METALITE RESOURCES INC.
(FORMERLY ROOGOLD INC.)
MANAGEMENT'S DISCUSSION AND ANALYSIS -
QUARTERLY HIGHLIGHTS
THREE AND SIX MONTHS ENDED JUNE 30, 2023

MANAGEMENT'S DISCUSSION AND ANALYSIS - QUARTERLY HIGHLIGHTS

The following Interim Management's Discussion and Analysis ("Interim MD&A") of Metalite Resources Inc. (formerly RooGold Inc; the "Company") for the three and six months ended June 30, 2023 is dated as of August 29, 2023 and has been prepared to provide material updates to the business operations, liquidity and capital resources of the Company since its last annual management discussion & analysis, being the Management Discussion & Analysis ("Annual MD&A") for the fiscal year ended December 31, 2022. This Interim MD&A does not provide a general update to the Annual MD&A, or reflect any non-material events since the date of the Annual MD&A.

This Interim MD&A has been prepared in compliance with section 2.2.1 of Form 51-102F1, in accordance with National Instrument 51-102 – Continuous Disclosure Obligations. This discussion should be read in conjunction with the unaudited condensed consolidated interim financial statements of the Company for the three and six months ended June 30, 2023 in addition to the audited annual consolidated financial statements for the years ended December 31, 2022 and 2021, together with the notes thereto. Results are reported in Canadian dollars, unless otherwise noted. The Company's unaudited condensed consolidated interim financial statements and the financial information contained in this Interim MD&A are prepared in accordance with International Financial Reporting Standards ("IFRS") as issued by the International Accounting Standards Board ("IASB") and interpretations of the IFRS Interpretations Committee ("IFRIC"). The unaudited condensed consolidated interim financial statements have been prepared in accordance with International Accounting Standard 34, Interim Financial Reporting. Accordingly, they do not include all of the information required for full annual financial statements required by IFRS. Information contained herein is presented as of August 29, 2023, unless otherwise indicated.

For the purposes of preparing this Interim MD&A, Management, in conjunction with the Board of Directors, considers the materiality of information. Information is considered material if: (i) such information results in, or would reasonably be expected to result in, a significant change in the market price or value of the Company's common shares; (ii) there is a substantial likelihood that a reasonable investor would consider it important in making an investment decision; or (iii) it would significantly alter the total mix of information available to investors. Management, in conjunction with the Board of Directors, evaluates materiality with reference to all relevant circumstances, including potential market sensitivity.

The Company's shares are listed on the Canadian Securities Exchange ("CSE"). Further information about the Company and its operations can be obtained from the offices of the Company or from www.sedarplus.ca and the Company's website www.metaliteresources.com.

COMPANY OVERVIEW

On April 1, 2019, Metalite Resources Inc. was incorporated under the laws of the province of British Columbia. The Company's principal business activity is the exploration for mineral resources in Liberia, and New South Wales, Australia. Metalite is a public company whose common shares trade on the Canadian Securities Exchange ("CSE") under the symbol METL. On March 21, 2023, the Company changed its name to Metalite Resources Inc., and its symbol for the common shares traded on the CSE was changed to METL from ROO.

The Company's head office address is 82 Richmond Street East, Toronto, Ontario, M5C 1P1.

CORPORATE UPDATES

On January 31, 2023 the Company announced that it has appointed Mr. Efdal Olcer as its new Vice President of Exploration.

On February 22, 2023, the Company announced that it has closed the acquisition of Next Generation Resources Inc. ("NextGen") on February 21, 2023. The transaction was structured as a three-cornered amalgamation completed pursuant to an amalgamation agreement (the "Definitive Agreement") entered into between the Company, a newly incorporated wholly-owned subsidiary of the Company and NextGen. Pursuant to the terms of the Definitive Agreement, in connection with the amalgamation Metalite issued a total of 72,499,200 common shares, 29,901,600 common share purchase warrants and 1,688,000 agent warrants. All of such warrants expire on February 21, 2025. The 2,152,000 warrants with an exercise price of \$0.025 contain an accelerated expiry provision such that if the closing price of the common shares in the capital of the Company on the Canadian Stock Exchange is in excess of \$0.025 for a period of 10 consecutive trading days then the expiry date shall be accelerated to the date that is 30 days following the date that is 7 days after the end of the 10 consecutive trading day period referenced above. The 1,688,000 agent warrants also have an exercise price of \$0.025 and are subject to the same acceleration clause. 25,749,600 of the common share purchase warrants have an exercise price of \$0.10 until February 21, 2024 and an exercise price of \$0.125 from February 22, 2024 until February 21, 2025. The final 2,000,000 warrants have an exercise price of \$0.0625. Following the completion of the Transaction, the Company has 145,059,150 common shares outstanding, of which the current shareholders of the Company hold just over 50% (on a non-diluted basis). No new control persons of the Company (i.e. greater than 20% of the outstanding shares) were created as a result of the transaction.

On March 20, 2023, the Company announced the appointment of Mr. David Melling as Chief Executive Officer (CEO) and member of the Board of Directors, and Mr. Dale J. Schultz, M.Sc., P.Geo. to the Board of Directors. Mr. Vishal Gupta and Mr. Daniel Cohen resigned from their roles to pursue other ventures.

On March 21, 2023, the Company changed its name to "Metalite Resources Inc." from "RooGold Inc." and began trading on the Canadian Securities Exchange ("CSE") under the new name at the market open on March 27, 2023. The Company also concurrently changed its stock symbol to "METL" on the CSE.

On April 21, 2023, 160,000 common share purchase warrants were exercised at \$0.025 per share for the issuance of 160,000 common shares.

Effective April 28, 2023 Mr. Michael Singer resigned from his role as director to pursue other ventures.

On May 10, 2023, the Company announced the appointment of Mario A. Miranda to the Company's board of directors. Mr. Miranda replaces Michael Singer, who has stepped down to pursue other business ventures.

CORPORATE EVENTS SUBSEQUENT TO JUNE 30, 2023

On August 16, 2023, the Company announced the appointment of Mr. Paul L. Jones as Chairman to the Company's board of directors. Mr. Jones, who replaced David Kol who resigned from the board of directors on July 27, 2023.

MINERAL PROPERTIES

During the six months ended June 30, 2023, the Company engaged in the following activities which resulted in the acquisitions of a number of mineral properties.

On January 30, 2023, the Company filed NI 43-101 for its Arthurs Seat and Gold Star properties.

As part of the NextGen acquisition that the Company closed on February 22, 2023, the Company acquired exploration licences in Liberia. These include Nimba South, Nimba North, Pleebo, Harper, as well as four additional licences. More information can be found on the Company's website www.metaliteresources.com, and the Company will also be filing a Business Acquisition Report within the prescribed period which will provide more information.

On March 3, 2023, the Company relinquished its title to its Solomons (EL 9110), Malebo (EL 9122), Goodwins Reef (EL

Metalite Resources Inc.
(Formerly RooGold Inc.)
Management Discussion and Analysis
Three And Six Months Ended June 30, 2023
Dated - August 29, 2023

9132), Silver Creek (EL 9143), Glenrock (EL 9390), Lorne (EL 9232), and Trilby (EL 9242) projects.

On May 2, 2023 announced its new exploration strategy after completion of its recent acquisition of NextGen. The NextGen acquisition provides the Company with immediate access to an extensive portfolio of properties covering 3,233 square kilometres which are prospective for lithium, and other rare earth elements (REEs) in Liberia, West Africa. Dave Melling and Efdal Olcer Metalite's VP Exploration have just completed 3-weeks of reconnaissance field work covering all 7 of the Company's mineral licences in Liberia. The primary goal of this work was to develop an exploration plan and budget for the remainder of 2023. The envisaged exploration program will include up to 15,000 soils samples and 1,000 stream sediment samples in concert with geologic mapping, prospecting, and rock sampling. A key element of the program will be mapping all artisanal mining sites with emphasis placed on Coltan, a niobium-tantalum mineral commonly associated with LCT Pegmatites and gold.

EXPLORATION EVENTS SUBSEQUENT TO JUNE 30, 2023

On July 27, 2023, the Company announced it is considering winding up its project in Liberia, which the Company acquired through its acquisition of NextGen. NextGen has allowed most of its Liberian concessions lapse and the balance of the concessions are expected to lapse in the near term. Given the circumstances, the Company is conducting a strategic review to determine where the Company should best focus its resources.

LIBERIA, WEST AFRICA PROJECTS

As part of the NextGen acquisition that the Company closed on February 22, 2023, the Company acquired several exploration licenses in Liberia. The Company's portfolio of Liberian assets includes 8 reconnaissance licenses covering more than 3,233 km². The licenses are located in favorable geologic settings that have the potential to host Lithium and Rare Earth Elements (REE) deposits in addition to gold and polymetallic base metal deposits. More information can be found on the Company's website and the Company will also be filing a Business Acquisition Report within the prescribed period which will provide more information.

Prior to its amalgamation to form Metalite, NextGen had been actively investigating the LCT (Lithium-Caesium-Tantalum) Pegmatite potential of Liberia. Desktop studies and a compilation of historical geological, geophysical, and geochemical data was completed. Reconnaissance license selection was based on the results of this work.

Summary of Liberian Reconnaissance Licenses

License ID	License Name	Polygon ID	Date License Granted	Date of Initial Expiry	Date Extension Approved	Date of Final Expiry	Area km ²
MRL9000522	Nimba South	P2	13-06-22	13-12-22	02-03-23	Pending ²	562
MRL9000622	Nimba North	P3	13-06-22	13-12-22	02-03-23	Pending ²	616
MRL9000722	Zorzor	P4	19-07-22	19-01-23	02-03-23	Pending ²	429
MRL9000923	Pleebo	P6	09-03-23	09-09-23			186
APL 6258	River Cess	P8	Pending ¹				239
APL 6259	West Lofa	P5	Pending ¹				228
MRL9001023	Harper	P7	09-03-23	09-09-23			107
APL 6239	Voinjama	P1	Pending ¹				861

Notes:

1. Application has been approved, invoice issuance and payment are pending. Expiration date becomes fixed pending payment.
2. Extension has been approved by the Ministry of Mines and Energy. Invoice issued, expiration date becomes fixed pending invoice payment.

Metalite Resources Inc.
(Formerly RooGold Inc.)
Management Discussion and Analysis
Three And Six Months Ended June 30, 2023
Dated - August 29, 2023

The Liberia Mining Law of 2000 establishes the regulations governing Reconnaissance, Exploration and Mining Licenses in Liberia. The Pleebo and Harper licenses are in good standing with all fees paid. The Nimba North, South and Zorzor license extensions have been approved and will be granted once the applicable fees have been paid. Applications for the River Cess, West Lofa and Voinjama licenses have been submitted and management anticipates that these licenses will be granted in due course upon payment of the applicable filing fees.

Reconnaissance Licenses

Upon application approval, Reconnaissance Licenses are granted for an initial 6 months which may be extended for 6 months. Individual Reconnaissance Licenses may not exceed 2,000 km² in size and license fees are 15,000 USD per license per 6-month period. During the reconnaissance period no drilling and pitting is permitted, only initial exploration work such as mapping, surface sampling and geophysics are allowed. No initial expenditure, work or social program commitments are required. Upon the completion of the reconnaissance period the license holder is entitled to convert all or part of the area into an Exploration License.

Exploration License

Upon approval and payment of fees, Exploration Licenses are granted for 3 years which may be extended for an additional 2 years. Individual Exploration Licenses may not exceed 500 km² in size. Upon extension for 2 years, at least 50 % of the initial Exploration License area must be relinquished. All exploration works including drilling, pitting and test mining are allowed. Exploration plans and budgets must be submitted in advance. Minimum exploration expenditure commitments are required and based license size (Table 1). A commitment of 2% of annual exploration budget to social responsibility is mandatory. Individual annual license fees are 5,000 USD annually. In addition, annual surface right payments are required and calculated at \$0.50 USD/ha.

Exploration License fee structure.

License Term and years	Expenditure Base Rate per/hectares
Initial Term first year	\$3.75
Initial Term second year	\$7.50
Initial Term third year	\$11.25
Extended Term each year	\$11.25

Mining License

Upon discovery of an exploitable mineral deposit and approval Mining Licenses are granted for 25 years and may be extended for an additional 25 years. Based on the results of a positive Feasibility Study a Mineral Development Agreement is negotiated between the Liberian Government and the Operator.

The Pleebo and Harper licenses are in good standing with all fees paid. The Nimba North, South and Zorzor license extensions have been approved and will be granted once the fees have been paid. The River Cess, West Lofa and Voinjama licenses have been applied for and management anticipates that these licenses will be granted in due course upon payment of the applicable filing fees.

Geological Background

Liberia is underlain by rocks of the west African craton and straddles the boundary between the Archean (3260-2850 Ma) and Paleoproterozoic (2150-1800 Ma) basement rocks. The Archean rocks in central and western Liberia and are characterized by gneisses, locally migmatitic, which are infolded with supracrustal greenstone belts of metavolcanic and metasedimentary rocks. In northern Liberia late-Archean granitoids intrude these strata. Eastern Liberia is underlain by Eburnean age tightly folded paragneiss, migmatite and amphibolite interpreted to be part of the Paleoproterozoic Birimian sequence (2200-2100 Ga). The prominent structural trend throughout most of the country is northeast to east-northeast. Along the coast to the southwest of the Archean basement is a north-northwest trending belt of Archean and Paleoproterozoic age metamorphosed sedimentary and mafic igneous rocks that were deformed during the much younger Pan African orogeny (580 Ma).

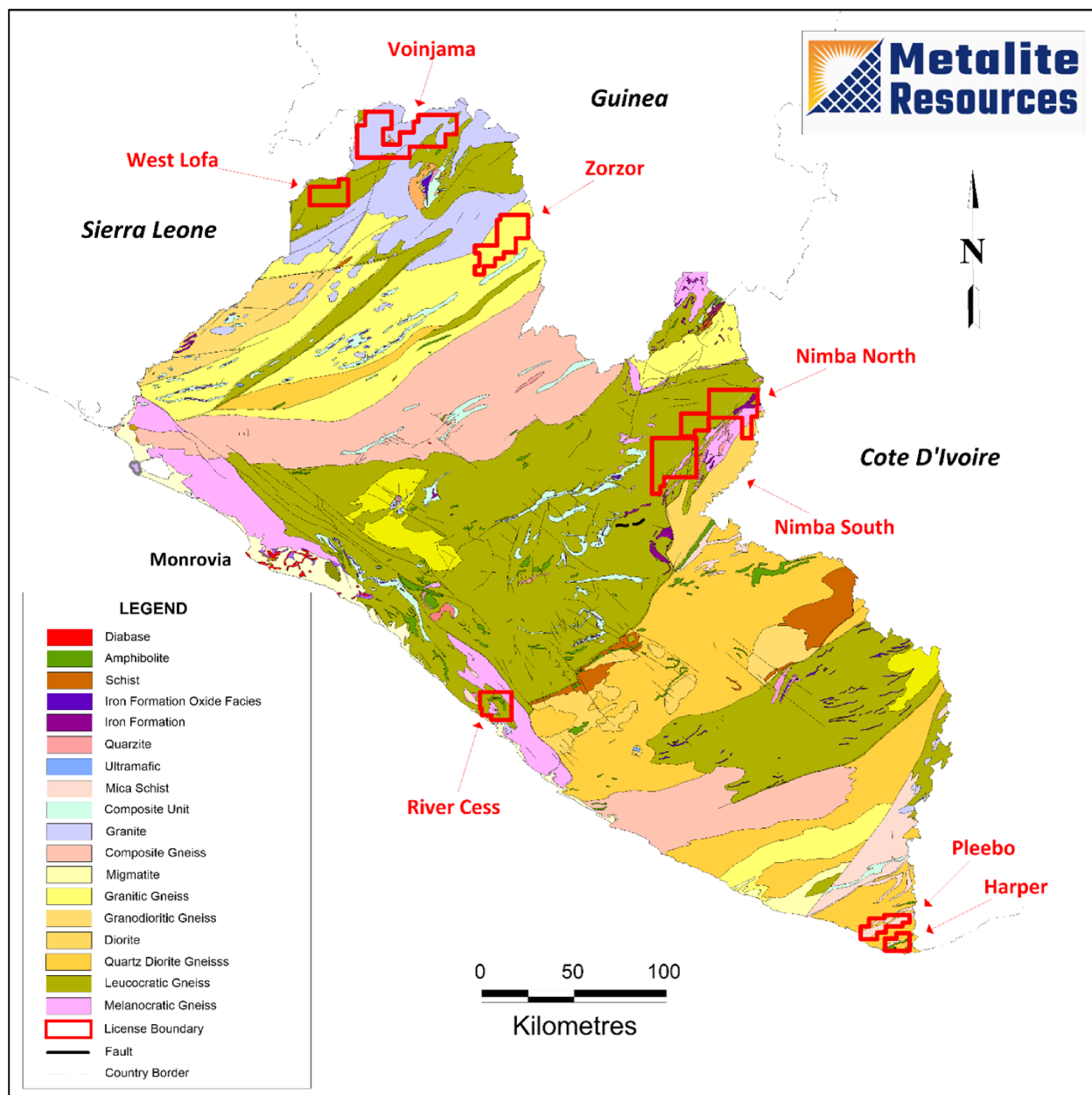

Geology of Liberia and illustrating the location of Metalite's reconnaissance licenses.

Exploration Update

In 2022, reconnaissance scale soil sampling and prospecting/mapping programs were initiated on 5 of Metalite's 8 reconnaissance licenses. A total of 7,764 soil samples and 137 rock samples were taken during the field program. All these samples are being analyzed using a Niton XL3t 950 GOLDD+ XRF. Although XRF units are not capable of detecting lithium directly they are very effective at analyzing for the suite of pathfinder elements commonly associated with LCT Pegmatites (B, Be, Cu, Cs, Hf, K, Nb, Rb, Ta, Sn, W and Zr) as well as gold, REE and polymetallic base metal deposits. After processing these results selected anomalous samples will be sent to ALS Laboratories for geochemical analysis. 444 soil and 137 rock samples have been sent to the laboratory for analysis. The results of this work will be reported when all analyses have been completed and the data sets interpreted.

Voinjama License (P1)

The Voinjama reconnaissance license is under application and covers 865 km² in Lofa County, northwest Liberia. The geology of the area is dominated by Archean granitic rocks intruding northwest trending leucocratic and granitic gneissic rock assemblages. USGS maps and mineral occurrence database show Monazite, coltan, lead and gold occurrences together with artisanal gold mining sites within and near the license area. Historical stream geochemistry indicates lithium anomalism within the license area. The granitic intrusive rocks and gneissic terrain represent good exploration target areas for LCT pegmatites and pegmatitic dykes as well as gold and other metal occurrences such as coltan, and REE. No sampling was completed on the Voinjama reconnaissance license in 2023.

Nimba North (P2) and Nimba South (P3) Licenses

The Nimba North and South reconnaissance licenses cover 616 and 562 km² respectively, in Nimba County north-eastern Liberia. The bedrock geology consists of leucocratic gneiss to the west and Melanocratic gneiss, quartzite and iron formation units to the east. The contact between the two packages is marked by a northeast-trending fault zone that may be related to the Cestos shear zone located to the south where gold mineralization is known to occur. Numerous coltan (columbite-tantalite) and tin occurrences were documented in the area by the USGS in 1979 and recompiled in 2007.

A total of 5,503 soil samples and 44 rock samples were taken in 2022. Soil samples were taken at a depth of 40 cm on 500 m grid lines at 250 m intervals. Most of the rock samples were from pegmatite dikes. The results of the XRF analyses are pending.

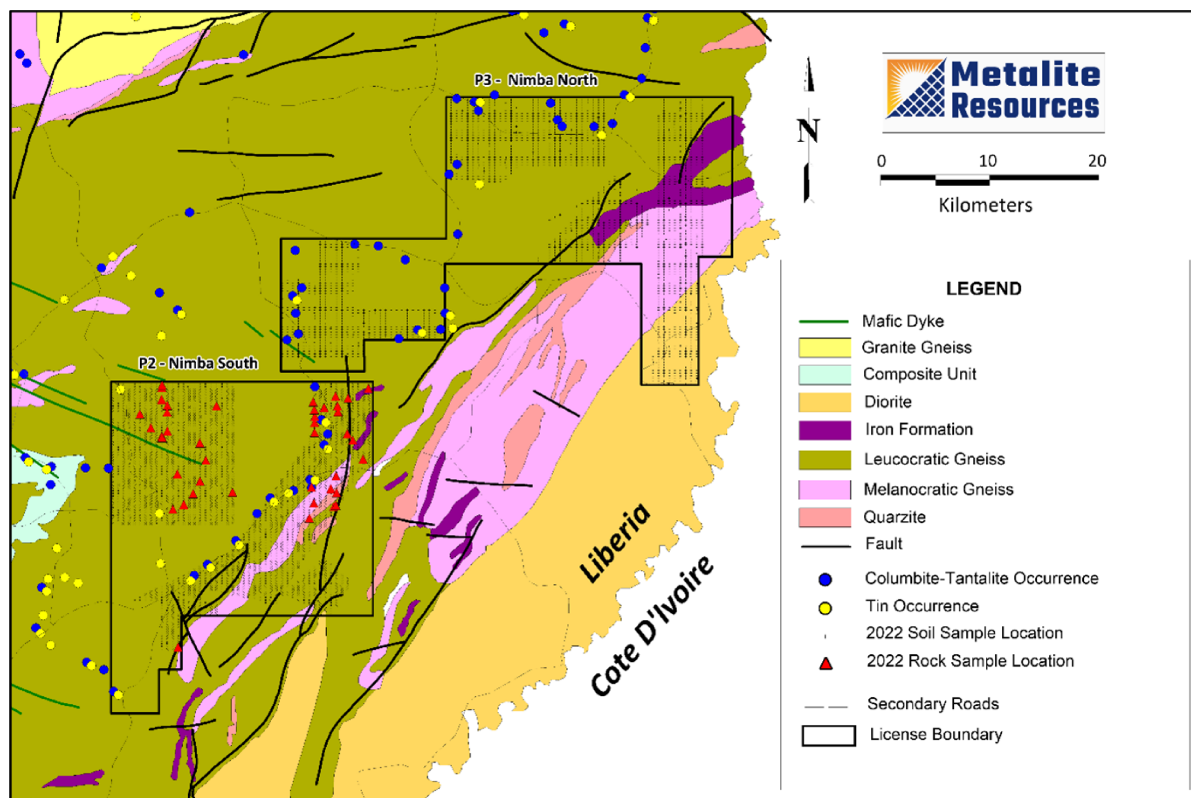

Nimba North (P3) and Nimba South (P2) license map illustrating geology, mineral occurrences, soil and rock samples.

Zorzor Reconnaissance License (P4)

The Zorzor reconnaissance license covers 430 km² in Lofa County, northern Liberia. The bedrock geology is dominated by granitic gneiss. To the northwest of the license there is a large granite intrusion. A total of 1,838 soil samples and 26 rock samples were taken in 2022. Soil samples were taken at a depth of 40 cm on 500 m grid lines at 250 m intervals. Most of the rock samples were from pegmatite dykes. Potential for LCT pegmatites and REEs within the migmatitic rocks within the granitic gneiss and is high, particularly in proximity to the granite intrusion on the north boundary of the license. Copper mineralization has been documented in the eastern part of the license area. The results of the XRF analyses are pending.

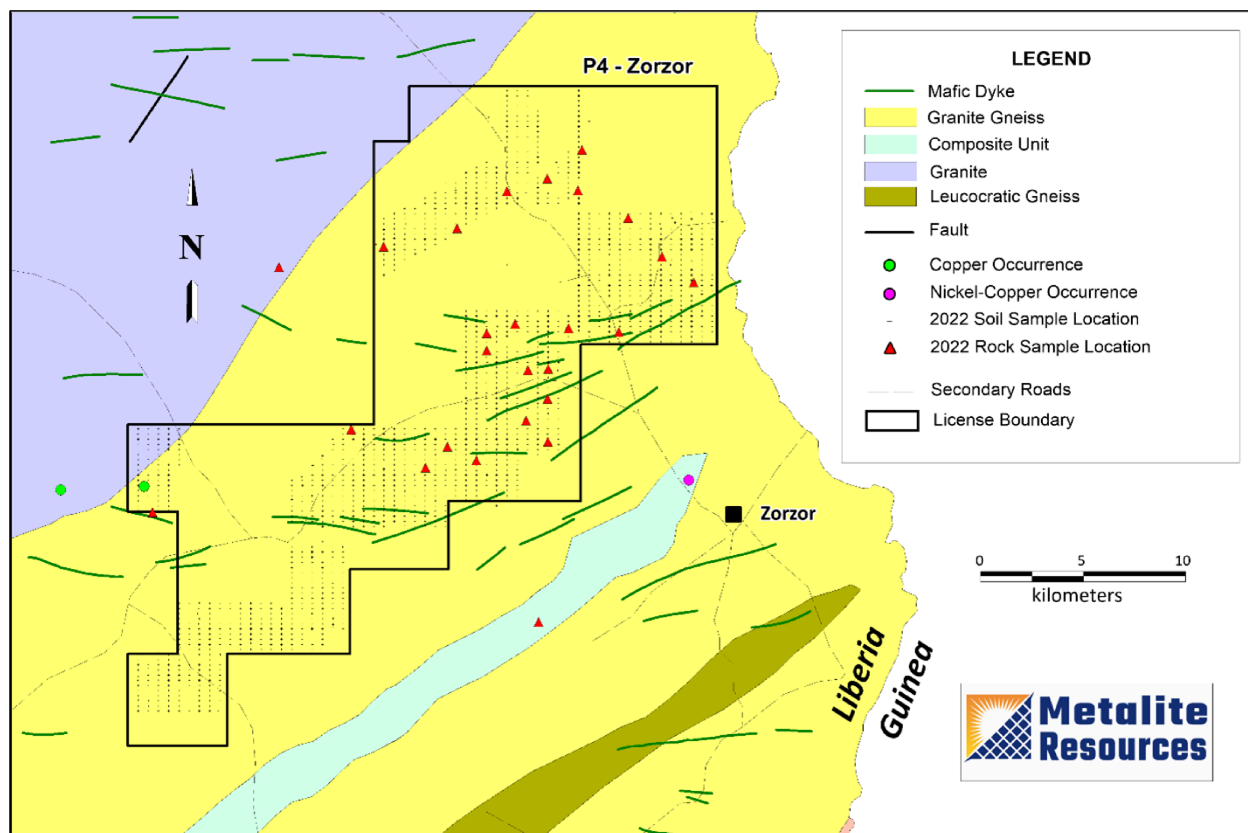

Zorzor (P4) license map illustrating geology, mineral occurrences, soil and rock samples.

West Lofa License (P5)

The West Lofa reconnaissance license is under application and covers 228 km² in Lofa County, northwest Liberia. The bedrock geology consists of Archean age assemblage of leucocratic and granitic gneiss and lesser amphibolite, intruded by younger Archean granitic rocks. USGS maps and mineral occurrence database show gold occurrences together with artisanal gold mining sites within and at the vicinity of the license area. Granitic rocks and surrounding the surrounding terrain are good exploration target areas for LCT pegmatites, as well as gold and other mineral occurrences such as coltan, and REE. No sampling was completed on the West Lofa reconnaissance license in 2022.

Pleebo (P6) and Harper Licenses (P7)

Pleebo (P6) and Harper (P7) reconnaissance licenses cover 186 and 107 km² respectively, in Maryland County, south-eastern Liberia. The bedrock geology is dominated by quartz diorite schists with lesser units of mica schist and amphibolite. A total of 423 soil samples and 67 rock samples were taken in 2022 (Figure 4). Soil samples were taken at a depth of 40 cm at 100 m intervals, on reconnaissance grid lines. Most of the rock samples were from pegmatite dikes. The results of the XRF and laboratory analysis are pending.

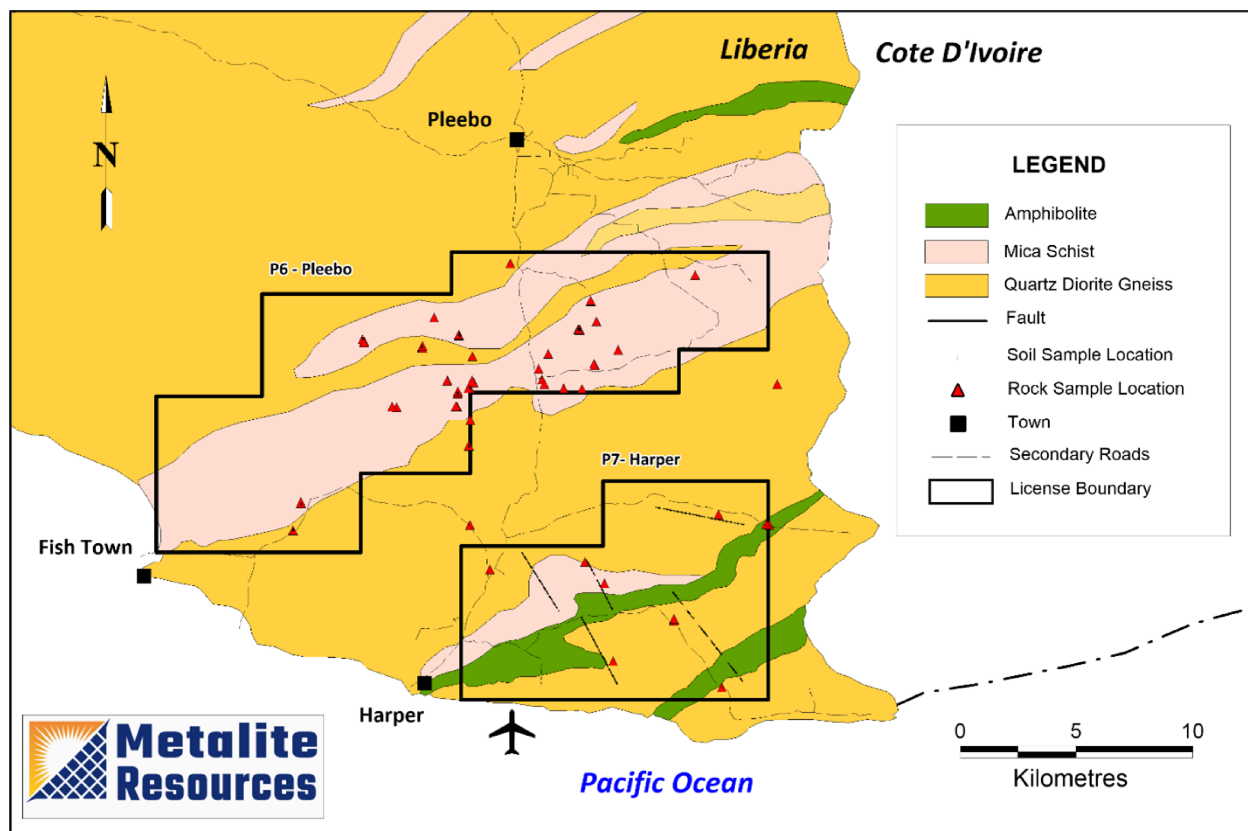

Pleebo (P6) and Harper (P7) license map illustrating geology, mineral occurrences, soil and rock samples.

River Cess (P8)

The River Cess reconnaissance license is under application and covers 239 km², in River Cess County, southern Liberia. The bedrock geology consists of Archean gneissic rock assemblages with lesser amphibolite intruded by Archean granites. The northwest trending Todi Shear zone traverses the license and the Cestos shear zone is located to the northeast. Both these major regional structures are known to host mineralization. Numerous artisanal gold mining sites occur within the region. No sampling was completed on the River Cess reconnaissance license in 2022.

2023 Exploration Strategy

Metalite's 2023 exploration strategy is simple, cost effective and executable. Metalite plans to continue reconnaissance scale soil programs and integrate stream sediment sampling programs on its licenses going forward. In addition, initial mapping / prospecting programs will be implemented. Active and historical artisanal mining sites will also be mapped. Data will be collected digitally, and all samples analyzed using a Niton XL3t 950 GOLDD+ XRF. Once the XRF results have been interpreted selected samples will be sent to for further analyses. This data will provide vectors used to delineate exploration targets for LCT Pegmatites, and other types of mineral deposits.

QUALIFIED PERSON

David Melling, P.Geo acts as Metalite's Qualified Person for its Liberian projects, under National Instrument 43-101 rules for mineral deposit disclosure. Mr. Melling is a Professional Geoscientist (P.Geo) and a registered member of the Engineer and Geoscientists of British Columbia (no. 18999) a Recognized Professional Organization. Mr. Melling is Metalite's CEO and has sufficient experience relevant to the crystallization of lithium-cesium-tantalum (LCT) type pegmatite deposits under evaluation.

AUSTRALIAN EXPLORATION PROJECTS

Exploration activities are focused on establishing land access agreements with landowners over key prospects at Metalite's priority project, shown in the table below.

The Company is focusing on Arthurs Seat (EL 9144), where it has a land access agreement at to continue exploration work. The Company has relinquished title to Gold Star (EL 9215), Gold Belt (EL 9226), Dingo (EL 9227), Castlerag (EL 9141), and Blue Bell (EL 9229).

Metalite's high priority projects for land access and prospect sampling. Prospect information sourced from NSW Government database Minview.

Project	Target	
Arthurs Seat EL9144	IRG, orogenic Au/Ag	Mine dump samples up to 750g/t Ag & 11.6% Sb. Stream sampling low level Ag and base metal anomalism. Mostly Sb prospects.

Gold Projects

Arthurs Seat

Exploration License No. 9144 ("EL 9144") was granted on April 30, 2021 by the Department of Regional NSW – MEG. Additionally, the Company estimates that a minimum exploration expenditure and associated expenses of AUD \$25,000 in year one and AUD \$50,000 in year two will be required, based on certain MEG requirements.

Arthurs Seat spans 42 km² across the north western region of the New England Orogenic Terrane. The New England Orogenic Terrane comprises island-arc and continental-arc gold-Silver mineralized belts, which host extensive intrusion related polymetallic deposits. These include Mount Carrington (24 Moz Ag), Webb (>12 Moz Ag), Hillgrove (2 Moz Au), Gympie (5 Moz Au), Hillgrove (2 Moz Au), Cracow (3 Moz Au), Mount Morgan (>5 Moz Au) and Mount Rawdon (2 Moz Au).

The property is centred on the regional Severn Thrust Fault and mineralized granitic/ sandstone contact. The property Includes 3 historic silver mines and prospects. Mineralization is found in white quartz and tourmaline veins cutting the greisenised granite - Meta- sedimentary contact zone. This contact spans over 15 km strike length within the concession, historically mined for silver and tin ore. The contact target and associated mines remain unexplored sub-surface since mining ended in 1890.

Elevated gold grades observed at the Cox gold/silver Prospect, are interpreted as related with the hanging wall of the deep-seated Severn Thrust Fault – potentially representing a robust 7km long un-explored secondary target.

The Property includes:

- Murray and Co Mine: Worked in the late 1890's - underground adits and shafts were driven on silver and tin rich quartz and tourmaline veins, which intrude metasediments along the greisenised granite contact.
- Sampling of large mine waste dumps adjacent to Murray and Co mine returned grades of up to 1085 g/t Ag and 1400 ppm Sb. Indicating historic mining on the property was highly selective and extremely high-grade.

Exploration work

Despite historic mining activity, the property remains largely under-explored. Field work will initially focus on field sampling of historic workings and prospects, in conjunction with gridded soil geochemical sampling and geophysics to better define mineralization across the contact and Severn Fault targets.

A total of 274 rock chip samples have been collected at the Arthurs Seat Project (EL 9144). Field work was targeted at sampling mullock dumps and shafts at the Murray and Co mine and McDonalds Prospect, as well as sampling along the N-S fault and the greisen altered granite contact at the Arthurs Seat Prospect. Key results are described below.

Murray and Co Mine

Twenty seven (27) rock samples were collected from the Murray and Co Mine mullock heaps and historic shafts. Highly anomalous gold and silver assays were returned over 40 m strike length at the Murray and Co Mine, demonstrated in the figure below. The Murray and Co Mine is located within a zone of quartz veined metasediment approximately 350 m in E-W strike length.

The highest gold value of **6.27 g/t Au and 1,385 g/t Ag** was returned from the westerly most shaft from a brecciated and silicified metasediment containing multiple quartz veins. The table below shows significant assay results from the rock chip sampling at Murray and Co Mine. Very little historic work has been done at Murray and Co Mine. These gold assays are the first to be reported at this prospect.

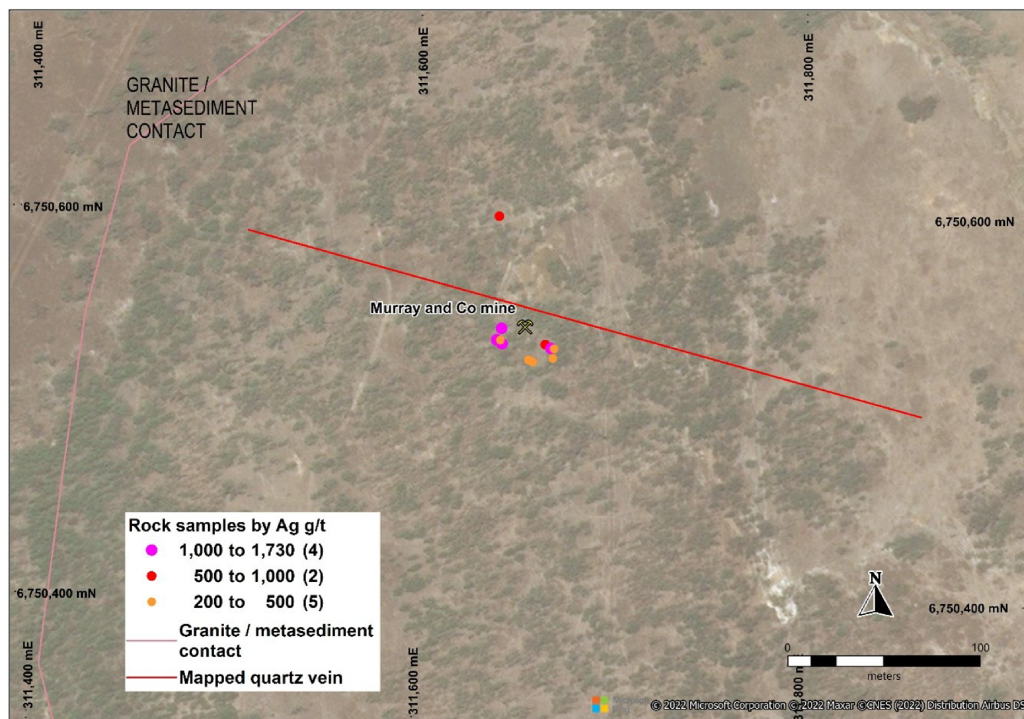

High-grade sampling results from Murray and Co Mine coloured by Ag g/t. Highest gold result of 6.27 g/t Au and 1,725 g/t Ag in 40 m zone of historic shafts.

Other assays surrounding Murray and Co Mine include 16 samples that graded between 0.2 g/t – 0.01 g/t Ag.

Metalite Resources Inc.
(Formerly RooGold Inc.)
Management Discussion and Analysis
Three And Six Months Ended June 30, 2023
Dated - August 29, 2023

Significant assay results from rock chip sampling program at the Murray and Co Mine (>100 g/t Ag, > 0.09g/t Au) from Arthurs Seat Project, EL 9144. Listed in order of sample number.

Sample ID	Easting	Northing	RL	Lithology	Au g/t	Ag g/t
R00244	311642	6750598	524	Brecciated metasediment	0.17	517
R00245	311670	6750530	533	Brecciated metasediment	0.09	1125
R00246	311666	6750526	532	Brecciated metasediment	1.23	141
R00248	311667	6750532	534	Brecciated metasediment	0.76	677
R00249	311644	6750532	537	Brecciated metasediment	6.27	1385
R00252	311660	6750523	532	Brecciated metasediment	2.11	445
R00258	311644	6750540	529	Brecciated metasediment	0.55	1725
R00259	311641	6750534	529	Brecciated metasediment	1.77	1585
R00261	311643	6750534	530	Brecciated metasediment	0.67	236
R00262	311671	6750525	526	Brecciated metasediment	0.34	411
R00263	311658	6750524	525	Brecciated metasediment	1.23	463
R00264	311671	6750530	529	Brecciated metasediment	0.26	313
R00329	314608	6749317	456	Brecciated siltstone	0.09	130

McDonalds Mine Prospects

Forty seven (47) rock samples were collected at the McDonalds prospect and returned anomalous gold and silver assays over an area 600 m x 350 m. Visual observations of some samples included massive stibnite and returned antimony (Sb) values up to 12.75% Sb.

These results are encouraging and show the potential for a polymetallic precious and base metal deposit along strike from the high-grade silver values at the Murray and Co Mine located 2.75 km to its west.

Significant assay results from rock sampling program at the McDonalds prospect (>0.1g/t Au and >20g/t Ag) from Arthurs Seat Project, EL 9144. Listed in order of sample number, rounded to 2 decimal places.

Sample ID	Easting	Northing	RL	Lithology	Au g/t	Ag g/t	Sb %
R00296	314205	6749347	468	Metasediment	0.11	7.14	0.54
R00299	314200	6749351	465	Metasediment	0.2	13.4	8.85
R00300	314203	6749353	465	Metasediment	0.25	6.2	1.85
R00301	314208	6749352	466	Metasediment	0.12	15.15	2.87
R00302	314207	6749350	466	Metasediment	0.14	3.98	0.42
R00303	314207	6749347	466	Metasediment	0.15	7.3	0.98
R00304	314215	6749348	468	Metasediment	0.13	13.35	2.46
R00306	314212	6749349	469	Metasediment	0.15	9.82	2.52
R00313	314125	6749299	462	Metasediment	0.05	47.6	0.43
R00314	314302	6749465	460	Fine quartz vein in metasediment	0.02	57.2	0.91
R00326	314374	6749531	468	Fine quartz vein in metasediment	0.06	42.1	1.86
R00327	314375	6749533	469	Fine quartz vein in metasediment	0.02	71.1	12.75
R00328	314597	6749326	455	Metasediment	0.23	49.4	0.52
R00329	314608	6749317	456	Fine quartz vein in metasediment	0.09	130	0.11
R00330	314603	6749322	455	Fine quartz vein in metasediment	0.05	17.55	0.20
R00331	314637	6749298	455	Fine quartz vein in metasediment	0.24	59.5	0.34
R00337	314101	6749399	461	Fine quartz vein in metasediment	0.1	3.83	0.50
R00338	314575	6749351	451	Fine quartz vein in metasediment	0.05	51.2	0.43
R00346	314074	6749619	474	Fine quartz vein in metasediment	0.03	57.7	5.40
R00347	314067	6749615	473	Fine quartz vein in metasediment	0.02	44.3	0.77
R00349	314127	6749540	472	Fine quartz vein in metasediment	0.03	23.2	0.26

The Company has not currently developed an exploration budget, and is currently conducting reconnaissance field trip on its projects.

Metalite Resources Inc.
(Formerly RooGold Inc.)
Management Discussion and Analysis
Three And Six Months Ended June 30, 2023
Dated - August 29, 2023

QUALIFIED PERSON

Qualified Person Kym Revington, Geological Consultant, and Qualified Person under NI 43-101, has reviewed and approved the technical content of this release. Kym Revington is a Member of the Australian Institute of Geoscientists (AIG) (no. 2871).

Exploration and acquisition costs for the three months ended June 30, 2023 is as follows:

	Acquisition cost	Assays	Claim costs	Field costs	Geological	Total
Arthur's Seat	\$ -	\$ -	\$ 3,005	\$ -	\$ 13,081	\$ 16,086
Liberia	1,453	-	-	29,114	16,986	47,553
Total	\$ 1,453	\$ -	\$ 3,005	\$ 29,114	\$ 30,067	\$ 63,639

Exploration and acquisition costs for the six months ended June 30, 2023 is as follows:

	Acquisition costs	Assays	Claim costs	Field costs	Geological	Total
Imperial	\$ -	\$ -	\$ -	\$ 1,337	\$ -	\$ 1,337
Malebo	-	-	231	-	-	231
Solomons	-	-	231	-	-	231
Glenrock	-	-	231	-	-	231
Goodwins Reef	-	-	231	-	-	231
Arthur's Seat	-	1,869	3,005	-	18,125	22,999
Castle Rag	-	-	-	-	2,033	2,033
Silver Creek	-	-	231	-	-	231
Dingo	-	-	-	-	10,166	10,166
Gold Star	-	1,869	-	-	9,161	11,030
Trilby	-	-	231	-	-	231
Lorne	-	-	231	-	-	231
Liberia	3,747,583	-	72,421	29,114	68,270	\$ 3,917,388
Total	\$ 3,747,583	\$ 3,738	\$ 77,043	\$ 30,451	\$ 107,755	\$ 3,966,570

Metalite Resources Inc.
(Formerly RooGold Inc.)
Management Discussion and Analysis
Three And Six Months Ended June 30, 2023
Dated - August 29, 2023

RESULTS OF OPERATIONS

Six months ended June 30, 2023, compared with six months ended June 30, 2022

The Company's loss for the six months ended June 30, 2023 was \$4,742,664 (\$0.04 per share), compared to \$1,189,093 (\$0.02 per share) for the six months ended June 30, 2022. Significant variations are described below.

	For the six months ended June 30,		Variance	Comments
	2023	2022		
Exploration expenditures	\$ 3,966,570	\$ 316,290	\$ 3,650,280	This was primarily due to the acquisition of NextGen, geological surveys and technical review of the mineral properties in Australia, and Liberia. See "Mineral Properties" above for more information.
Management fees	173,461	113,591	59,870	Management fees increased during the period due to the closing of the NextGen acquisition.
Marketing and shareholder communication	122,335	296,168	(173,833)	The Company was focusing on the NextGen acquisition as such marketing fees decreased.
Professional fees	303,618	224,623	78,995	Professional fees increased during the period due to the closing of the NextGen acquisition.
Gain on settlement of debt	(67,242)	-	(67,242)	The Company settled certain liabilities which were incurred in Liberia.
Other expenses and revenues	243,922	238,421	5,501	Non-significant variances in other expenses and revenue items.
Total	4,742,664	1,189,093	3,553,571	

Three months ended June 30, 2023, compared with three months ended June 30, 2022

The Company's loss for the three months ended June 30, 2023 was \$355,011 (\$0.00 per share), compared to \$614,975 (\$0.01 per share) for the three months ended June 30, 2022. Significant variations are described below.

	For the three months ended June 30,		Variance	Comments
	2023	2022		
Exploration expenditures	\$ 63,639	\$ 209,834	\$ (146,195)	This was primarily due to the geological surveys and technical review of the mineral properties in Australia, and the acquisition of the properties in the prior comparative period. See "Mineral Properties" above for more information.
Gain on settlement of debt	(67,242)	-	(67,242)	The Company settled certain liabilities which were incurred in Liberia.
Other expenses and revenues	358,614	405,141	(46,527)	Non-significant variances in other expenses and revenue items.
Total	355,011	614,975	(259,964)	

Metalite Resources Inc.
(Formerly RooGold Inc.)
Management Discussion and Analysis
Three And Six Months Ended June 30, 2023
Dated - August 29, 2023

LIQUIDITY AND CAPITAL RESOURCES

The Company finances its operations through the sale of its equity securities, loans and other financing activities. The Company has no producing mineral properties. The Company intends to obtain financing in the future primarily through equity financing, loans and other financing activities. There can be no assurance that the Company will succeed in obtaining additional financing, now and in the future. Failure to raise additional financing on a timely basis could cause the Company to suspend its operations and/or sell its interests in certain properties.

The continuing operations of the Company are dependent on its ability to generate future cash flows or obtain additional financing. Management believes it will be able to raise funds as required in the long term, but recognizes the risks attached thereto.

As at June 30, 2023, the Company had current assets of \$115,109 (December 31, 2022 - \$584,383) and current liabilities of \$581,077 (December 31, 2022 - \$126,947). As of June 30, 2023, the Company has a working capital deficit of \$465,968 (December 31, 2022 - working capital surplus of \$457,436). The company initiated restructuring activities in order to preserve cash until such time it can obtain additional financing.

Selected Cash Flow Information

	Six Months Ended June 30, 2023
Operating activities	
Net loss for the period	(4,742,664)
Items not affecting cash (a)	3,702,691
Changes in non-cash working capital items (b)	534,502
Net cash used in operating activities	(505,471)

(a) Non cash items of \$4,675,422 consisted of share-based compensation of \$100,894, depreciation of \$3,935, shares and warrants issued for NextGen acquisition of \$3,669,242, interest paid of \$1,314, offset by gain on settlement of debt of \$67,242, and a gain in foreign exchange of \$5,452.

(b) Cash used for working capital purposes of \$534,502 consisted of an increase in accounts receivables of \$17,909, a decrease in prepaid expenses of \$36,253, and an increase in accounts payable and accrued liabilities of \$516,158.

During the six months ended June 30, 2023, the Company had cash inflows from investing activities of \$50,541, which was for the return (payment) of site restoration deposits as the Company relinquished title to a number of properties during the period of \$64,566, and offset by lease payments of \$14,025.

RELATED PARTY TRANSACTIONS

Related parties include Officers, the Board of Directors, close family members and enterprises which are controlled by these individuals as well as certain persons performing similar functions. Related party transactions conducted in the normal course of operations are measured at the exchange value (the amount established and agreed to by the related parties).

The Company had the following transactions involving officers and directors for the three and six months ended June 30, 2023:

(i) Management fees of \$4,635 and \$9,270, respectively (2022 - \$4,635 and \$9,270, respectively) were paid or accrued for CFO services to the CFO of the Company.

(ii) Management fees of \$nil (2022 - \$12,000 and \$24,000, respectively) were paid or accrued to a company controlled by a former Director of the Company.

Metalite Resources Inc.
(Formerly RooGold Inc.)
Management Discussion and Analysis
Three And Six Months Ended June 30, 2023
Dated - August 29, 2023

(iii) Management fees of \$nil and \$32,500, respectively (2022 - \$nil) were paid or accrued to a company controlled by the former interim CEO and Director of the Company.

(iv) Management fees of \$10,000 and \$50,000, respectively (2022 - \$nil) were paid or accrued to a company controlled by a former Director of the Company.

(v) Management fees of \$nil (2022 - \$56,250 and \$75,000, respectively) were incurred to the previous CEO and President of the Company. The Company has committed to issuing \$56,250 in common shares to the previous CEO and President upon completion of its next equity financing raising a minimum \$100,000.

(vi) Geological fees of \$nil (2022 - \$41,011 (AUD 45,000) and \$82,306 (AUD 90,000)) were paid to the former VP of Exploration of the Company.

(vii) Management fees of \$39,588 and \$46,888, respectively (2022 - \$nil) were paid or accrued to a company controlled by the CEO and Director of the Company.

(viii) Management fees of \$1,200 and \$28,435, respectively (2022 - \$nil) were paid or accrued to a company controlled by the VP of Exploration of the Company.

On February 9, 2022, the Company granted 750,000 stock options to the former VP of Exploration. The stock options vest 250,000 on February 9, 2022, and the remainder vesting 250,000 each year on the anniversary. The stock options have an exercise price of \$0.25 and are exercisable for a period of five years, expiring February 9, 2027. During the three and six months ended June 30, 2023, the Company recognized \$nil (June 30, 2022 - \$14,806 and \$47,727, respectively) in share-based compensation, in connection with the option grant. In October 2022, the VP of Exploration left the Company, and 500,000 of the unvested option were forfeited immediately, with the remainder being forfeited in January 2023.

On March 4, 2022 the Company granted 1,000,000 stock options to the previous Chief Executive officer ("CEO") and President, of which 166,667 stock options vest every six months starting on September 4, 2022. The stock options have an exercise price of \$0.30 and are exercisable for a period of five years, expiring March 4, 2027. During the three and six months ended June 30, 2023, the Company recognized \$nil (June 30, 2022 - \$6,686 and \$29,030, respectively) in share-based compensation, in connection with the option grant. In November 2022, the former CEO left the Company, and 833,333 of the unvested option were forfeited immediately, with the remainder being forfeited in February 2023.

On March 17, 2022, the Company granted 350,000 stock options to a Director of which 87,500 stock options vest every six months starting September 17, 2022. The stock options have an exercise price of \$0.30 and are exercisable for a period of five years, expiring March 17, 2027. During the three and six months ended June 30, 2023, the Company recognized \$3,002 and \$8,126, respectively (June 30, 2023 - \$10,807 and \$12,344, respectively), in share-based compensation, in connection with the option grant. During the period the remaining unvested options received accelerated vesting terms.

On December 29, 2022, the Company granted 5,900,000 stock options to Officers, and Directors of which 3,337,500 stock options vested immediately, and 2,562,500 stock options vesting on June 29, 2023. The stock options have an exercise price of \$0.05 and are exercisable for a period of five years, expiring December 29, 2027. The fair value of these options at the date of grant was estimated at \$216,090 using the Black-Scholes option pricing model with the following assumptions: share price - \$0.05; risk free interest rate - 3.37%; expected volatility - 116.67%; expected dividend yield - nil; expected life - 5 years. During the three and six months ended June 30, 2023, the Company recognized \$14,576 and \$92,768, respectively (June 30, 2022 - \$nil), in share-based compensation, in connection with the option grant. During the three and six months ended June 30, 2023 options totaling 2,437,500 received accelerated vesting terms due primarily to the departure of certain directors. The balance of options vested on June 29, 2023.

Included in accounts payable and accrued liabilities at June 30, 2023 is \$83,933 (December 31, 2022 - \$25,172) owed to related parties. The amounts owed to related parties are unsecured, non-interest bearing and due on demand.

Metalite Resources Inc.
(Formerly RooGold Inc.)
Management Discussion and Analysis
Three And Six Months Ended June 30, 2023
Dated - August 29, 2023

The Company has a cost sharing agreement with Zodiac Gold Inc. ("Zodiac"), a company related by a common officer and director, whereby the Company shares services and other expenses. During three and six months ended June 30, 2023 the Company was allocated \$31,817 and \$50,629, respectively (June 30, 2022 – \$nil) for its share of these expenses, of which \$50,629 (December 31, 2022 – \$nil) was payable to Zodiac.

SHARE DATA

As of the date of this MD&A the Company had 145,219,150 outstanding common shares.

The Company had the following stock options outstanding as of the date of this Interim MD&A.

Expiry Date	Exercise Price (\$)	Number of Options Outstanding	Number of Options Vested (Exercisable)
November 5, 2023	0.265	575,000	575,000
March 17, 2024	0.050	4,025,000	4,025,000
April 28, 2024	0.300	350,000	175,000
April 28, 2024	0.050	1,625,000	812,500
December 29, 2029	0.050	250,000	125,000
	0.081	6,825,000	5,712,500

The Company had the following share purchase warrants outstanding as of the date of this Interim MDA.

Expiry Date	Exercise Price (\$)	Number of warrants Outstanding
October 1, 2023	0.40	4,705,000
October 8, 2023	0.40	560,000
January 20, 2024	0.40	1,199,750
July 17, 2024	0.07	16,075,000
February 21, 2025	0.0625	2,000,000
February 21, 2025	0.10	25,749,600
April 13, 2025	0.025	1,992,000
Total	0.12	52,281,350

The Company had the following agent warrants outstanding as of the date of this Interim MDA.

Expiry Date	Exercise Price (\$)	Number of warrants Outstanding
October 1, 2023	0.32	664,800
January 20, 2024	0.32	69,760
April 13, 2025	0.025	1,688,000
Total	0.11	2,422,560

CAPITAL RISK MANAGEMENT

Capital is comprised of the Company's shareholders' equity. The Company manages its capital structure to maximize its financial flexibility making adjustments to it in response to changes in economic conditions and the risk characteristics of the underlying assets and business opportunities. The Company does not presently utilize any quantitative measures to monitor its capital. The Company is not subject to external capital restrictions. There were no changes in the Company's approach to capital management.

ENVIRONMENTAL LIABILITIES

The Company is not aware of any environmental liabilities or obligations associated with its mineral properties. The Company is conducting its operations in a manner consistent with governing environmental legislation.

OFF BALANCE SHEET ARRANGEMENTS

The Company is not a party to any off-balance sheet arrangements or transactions.

ADOPTION OF NEW ACCOUNTING POLICIES

Leases

The Company assesses whether a contract is or contains a lease, at inception of the contract. The Company recognises a right-of-use asset and a corresponding lease liability with respect to all lease arrangements in which it is the lessee, except for short-term leases (defined as leases with a lease term of 12 months or less) and leases of low value assets (such as tablets and personal computers, small items of office furniture and telephones). For these leases, the Company recognises the lease payments as an operating expense on a straight-line basis over the term of the lease unless another systematic basis is more representative of the time pattern in which economic benefits from the leased assets are consumed. The lease liability is initially measured at the present value of the lease payments that are not paid at the commencement date, discounted by using the rate implicit in the lease. If this rate cannot be readily determined, the Company uses its incremental borrowing rate.

Lease payments included in the measurement of the lease liability comprise:

- Fixed lease payments (including in-substance fixed payments), less any lease incentives receivable;
- Variable lease payments that depend on an index or rate, initially measured using the index or rate at the commencement date;
- The amount expected to be payable by the lessee under any residual value guarantees;
- The exercise price of purchase options, if the lessee is reasonably certain to exercise the options; and
- Payments of penalties for terminating the lease, if the lease term reflects the exercise of an option to terminate the lease.

The lease liability is subsequently measured by increasing the carrying amount to reflect interest on the lease liability (using the effective interest method) and by reducing the carrying amount to reflect the lease payments made. The Company remeasures the lease liability (and makes a corresponding adjustment to the related right-of-use asset) whenever:

- The lease term has changed or there is a significant event or change in circumstances resulting in a change the assessment of exercise of a purchase option, in which case the lease liability is remeasured by discounting the revised lease payments using a revised discount rate.
- The lease payments change due to changes in an index or rate or a change in expected payment under a guaranteed residual value, in which cases the lease liability is remeasured by discounting the revised lease payments using an unchanged discount rate (unless the lease payments change is due to a change in a floating interest rate, in which case a revised discount rate is used).
- A lease contract is modified and the lease modification is not accounted for as a separate lease, in which case the lease liability is remeasured based on the lease term of the modified lease by discounting the revised lease payments using a revised discount rate at the effective date of the modification.

Metalite Resources Inc.
(Formerly RooGold Inc.)
Management Discussion and Analysis
Three And Six Months Ended June 30, 2023
Dated - August 29, 2023

The right-of-use assets comprise the initial measurement of the corresponding lease liability, lease payments made at or before the commencement day, less any lease incentives received and any initial direct costs. They are subsequently measured at cost less accumulated depreciation and impairment losses.

Right-of-use assets are depreciated over the shorter period of lease term and useful life of the underlying asset. If a lease transfers ownership of the underlying asset or the cost of the right-of-use asset reflects that the Company expects to exercise a purchase option, the related right-of-use asset is depreciated over the useful life of the underlying asset. The depreciation starts at the commencement date of the lease. The right-of-use assets are presented as a separate line in the consolidated statement of financial position.

During the three and six months ended June 30, 2023, the Company adopted the following accounting policy.

Classification of Liabilities as Current or Non-Current (Amendments to IAS 1)

The IASB has published Classification of Liabilities as Current or Non-Current (Amendments to IAS 1) which clarifies the guidance on whether a liability should be classified as either current or non-current. The amendments:

- clarify that the classification of liabilities as current or non-current should only be based on rights that are in place "at the end of the reporting period"
- clarify that classification is unaffected by expectations about whether an entity will exercise its right to defer settlement of a liability
- make clear that settlement includes transfers to the counterparty of cash, equity instruments, other assets or services that result in extinguishment of the liability.

The Company adopted the amendment on January 1, 2023, the adoption of these amendments did not have any material impact on the Company's unaudited condensed interim consolidated financial statements.

TRENDS AND ECONOMIC CONDITIONS

The Company continues to monitor its spending and will amend its plans based on business opportunities that may arise in the future. Management regularly monitors economic conditions and estimates their impact on the Company's operations and incorporates these estimates in both short-term operating and longer term strategic decisions.

The Company's business financial condition and results of operations may be affected by economic and other consequences from the global outbreak of COVID-19, which has been ongoing since March 2020, and Russia's military action against Ukraine and the sanctions imposed in response to that action in late February 2022. While the Company expects any direct impacts, of the pandemic and the war in the Ukraine, to the business to be limited, the indirect impacts on the economy and on the mining industry and other industries in general could negatively affect the business and may make it increasingly difficult for it to raise additional equity or debt financing. Management cannot accurately predict the future impact these items may have on:

- Global gold, and lithium prices
- Demand for gold and lithium, and the ability to explore for gold and lithium;
- The severity and the length of potential measures taken by governments to manage the spread of the virus, and their effect on service provider availability, such as legal and accounting;
- Purchasing power of the Canadian dollar; and
- Ability to obtain funding.

RISKS AND UNCERTAINTIES

An investment in the securities of the Company is highly speculative and involves numerous and significant risks. Such investment should be undertaken only by investors whose financial resources are sufficient to enable them to assume these risks and who have no need for immediate liquidity in their investment. Prospective investors should carefully consider the risk factors that have affected, and which in the future are reasonably expected to affect, the Company and its financial position. Please refer to the section entitled "Risk and Uncertainties" in the Company's annual management's discussion & analysis for the fiscal year ended December 31, 2022, available on SEDAR+ at www.sedarplus.ca.