

# **NI 43-101 Technical Report On the Pass Property Castlegar Area, B.C.**

Nelson Mining Division  
British Columbia  
Canada

Latitude 49° 18' 38" N / Longitude 117° 28' 42" W  
on  
NTS map sheet 82F/06W (BC TRIM maps 082F023, 033)

With  
Recommendations  
For Further Exploration

**Prepared for**

## **Sentinel Resources Inc.**

820, 701 West Georgia Street  
Vancouver, British Columbia  
V7Y 1G5 Canada

By

Gregory R. Bronson, B.Sc., P.Geo.  
Rae-co Consulting Ltd  
3022 Royal Avenue  
North Vancouver, B.C.  
V7K 1Y5  
Telephone: (604) 785-8894  
Email: [grbronson@gmail.com](mailto:grbronson@gmail.com)

Effective Date: April 30, 2019

## Contents

Item 1:	Summary .....	1
Item 2:	Introduction .....	2
Item 3:	Reliance on Other Experts.....	2
Item 4:	Property Description and Location.....	2
	Mineral Title Ownership .....	2
	Permits Required to Conduct Exploration .....	4
	Environmental Liabilities .....	5
	Other Liabilities.....	5
Item 5:	Accessibility, Climate, Local Resources, Infrastructure and Physiography.....	5
Item 6:	History .....	8
Item 7:	Geological Setting and Mineralization .....	9
	Regional Geology .....	9
	Property Geology.....	12
Item 8:	Deposit Type .....	12
Item 9:	Exploration .....	12
	Magnetometer Survey.....	13
	Induced Polarization Survey .....	13
Item 10:	Drilling.....	16
Item 11:	Sample Preparation, Analyses and Security.....	16
Item 12:	Data Verification .....	17
Item 13:	Mineral Processing and Metallurgical Testing .....	17
Item 14:	Mineral Resource Estimates .....	18
Item 15:	Mineral Reserve Estimates.....	18
Item 16:	Mining Methods .....	18
Item 17:	Recovery Methods.....	19
Item 18:	Project Infrastructure .....	19
Item 19:	Market Studies and Contracts.....	19
Item 20:	Environmental Studies, Permitting and Social or Community Impact.....	19
Item 21:	Capital and Operating Costs.....	19
Item 22:	Economic Analysis.....	19
Item 23:	Adjacent Properties .....	19
Item 24:	Other Relevant Data and Information .....	21
Item 25:	Interpretation and Conclusions .....	21
Item 26:	Recommendations .....	22

Item 27:	References .....	23
Item 28:	Certificate of Qualifications .....	24

### List of Figures

Figure 1: Property Location Map.....	6
Figure 2: Pass Property Claim.....	7
Figure 3: Regional Geology Map.....	10
Figure 4: Property Geology Map.....	11
Figure 5: Magnetometer Survey.....	14
Figure 6: Induced Polarization Survey.....	15

### List of Tables

Table 1: Pass, Anjuli Rose, North Pass Mineral Claims.....	3
Table 2: Sample assays from Property visits by Author.....	17
Table 3: Recommended Work Plan Budget.....	22

## Item 1: Summary

The Pass Property (the “Property”) of Sentinel Resources Inc. (the “Company”) is located 18 kilometres (8.1 miles) due east from Castlegar, British Columbia. The Property lies on NTS map 82F/06W (BC TRIM maps 082F023, 033) in the Nelson Mining Division of Southeast British Columbia. It encompasses 1095.12 hectares in three contiguous mineral claims.

In 2018, the Company entered into an assignment agreement with Madjak Management Ltd. (“Madjak”) whereby the Company it acquired all of Madjak’s right, title and interest in an option agreement (the “Option Agreement”) with Mr. Bruce Doyle of Nelson, British Columbia and acquired two mineral claims that comprise of the Pass Property. As a result of the assignment agreement, the Company has the right to acquire a 100-per-cent interest in the Pass mineral claim. The Company now owns two adjoining claims named the North Pass and Anjuli Rose mineral claims.

Within the Nelson mining district, numerous high-grade gold occurrences and deposits have been discovered in quartz veins, sulfide zones and skarns adjacent to the contact of mid to late Jurassic intrusions such as the Bonnington Pluton and the Rosslund Group volcanics and sediments. The area has been actively explored since the late 1800’s.

The Property shares similar geology to the third largest gold-enriched skarn producer in the province, the Second Relief mine, which is located 2.5 km to the east of the Property. The main mineralized zone on the Property is referred to as the Granite Creek skarn and is a steeply dipping stratiform, tabular or lensoidal zone of gold enriched skarn. This body has had only historical artisanal work performed on it as evidenced by a short adit on the south bank of Granite Creek. Samples from the tailings pile of the adit assayed up to 9.2 g/t gold and 50g/t silver.

A second mineralized zone is located approximately 460m northwest of the Granite Creek skarn in a shallow trench located in a clear cut above the Munson Forest Service road. Samples of a silicified hornfelsed mineralized volcanic taken from the open cut assayed up to 4.68 g/t gold (assays presented in this report).

Previous historical exploratory work has been completed on the property. No historical records exist of the creation of the Granite Creek adit as it was likely dug in the late 1800’s to early 1900’s by artisanal miners. Recent work recorded on the property includes a ground-based magnetometer survey, prospecting and rock sampling performed by prospector Jack Denny. Subsequently, Swift Resources performed a soil geochemical survey, a much larger grid base magnetometer survey along with prospecting, mapping and rock sampling. Results of the Swift Resources exploration work led Swift to recommend further exploration on the magnetometer high to the south of the Granite Creek adit.

The Company proposes to conduct detailed mapping and sampling in the areas adjacent to the Granite Creek adit and the open trench. The Company also proposes to follow up the magnetometer and IP surveys with detailed mapping and sampling of magnetic and IP highs and then follow up positive sample results with excavator trenching and sampling. At the same time the Company will continue exploration with the soil geochemistry in the area of the new copper showing on the North Pass claim.

A new copper showing on a recently constructed logging road adjacent the Pass claims prompted Madjak to stake the North Pass claim on the open ground around the showing. The Company proposes to perform a geochemical soil survey to test for continuation of copper and other mineralization on this new and untested ground.

At time of writing, no estimate of mineral resources or reserves have been undertaken for the property.

## Item 2: Introduction

Greg Bronson, P. Geo, of North Vancouver, British Columbia was contracted by the Company, to review historic data for the Property, identify its merits, propose an appropriate exploration program and budget for gold exploration on the property, and prepare a Technical Report (the "Report") compliant with NI 43-101 and suitable for the purposes of an initial public offering by the Company.

The Property is located about 13 kilometers (8.1 miles) due east from Castlegar, British Columbia, and encompasses 1095.12 hectares in three contiguous mineral claims. The Company has an option agreement with Mr. Bruce Doyle, Prospector of Nelson British Columbia, to provide the Company with exclusive rights to acquire a one hundred percent interest in the Pass mineral claims. The Company acquired the adjoining Anjuli Rose mineral claim to the south of the Pass claim and the Pass North mineral claim to the north of the Pass claim.

The Pass, Anjuli Rose and Pass North mineral claims (100%) are held in good standing by the Company. The Property lies within the Nelson mining division, a known and historically prolific area of gold mineralization. The property shares similar geology and structure with a historical deposit in the area, the former Second Relief Mine which lies 2.5 km to the east. Historical exploration work has been completed on the property, including prospecting, mapping, soil sampling, geophysical surveys and trenching.

The author carried out a personal inspection on the Pass Property on June 22, 2017, August 20 – 26, 2017 and October 04 – 07, 2017.

## Item 3: Reliance on Other Experts

Information presented in this report is based on the Author's personal knowledge of the property and the surrounding area in question. Although this report cites the work of other experts who may or may not be considered qualified persons, the interpretation of this information and the conclusions and recommendations made in this report are based on the Author's property visits and knowledge of the Property and are the sole responsibility of the Author.

## Item 4: Property Description and Location

The Property is located in the Nelson Mining Division in south eastern British Columbia centered at latitude 49° 18' 38" north and longitude 117° 28' 42" west on NTS map sheet 82F/06W (BC TRIM maps 082F023, 033) approximately 18 kilometres (8.1 miles) due east from Castlegar, British Columbia, Canada and consists of three contiguous mineral claims comprised of 52 cells for a total of 1095.12 hectares. The Property location is shown in Figure 1.

### Mineral Title Ownership

The Company entered into an assignment agreement with Madjak to acquire the Anjuli Rose and North Pass Mineral claims as well as all of Madjak's right, title and interest into an option agreement with Mr. Bruce Doyle. In consideration of the foregoing, the Company issued Madjak a total of 5,000,000 units and agreed to pay Madjak \$100,000 on September 30, 2018 and \$100,000 within five days of listing on the Canadian Securities Exchange.

Under the terms of the option agreement for the Pass mineral claim, Madjak payed Mr. Bruce Doyle (the "vendor") the sum of CAD\$5,000 upon signing of the option agreement and the vendor shall retain a 3% net smelter return ("NSR") in the Property. The Company shall pay Mr. Doyle a further \$5,000.00 upon completion of its initial public

offering and issue to Mr. Doyle 100,000 common shares of the Company, no later than 15 days after the date the Company's shares are listed, posted and called for trading on a Canadian stock exchange.

In addition, the Company agreed to pay Mr. Doyle a further \$20,000.00 and issue to Mr. Doyle a further 200,000 fully paid and non-assessable common shares of the Company, no later than one year after the date Sentinel's shares are listed, posted and called for trading on a Canadian stock exchange;

Further, the Company agreed to pay Mr. Doyle a further \$30,000.00 no later than two years after the date the Company's shares are listed, posted and called for trading on a Canadian stock exchange;

In addition, the Company agreed to pay Mr. Doyle a further \$40,000.00 no later than three years after the date the Company's shares are listed, posted and called for trading on a Canadian stock exchange;

If Sentinel terminates the Agreement within six (6) months of the effective date of signing, the Company will apply three (3) years assessment work on the Property;

Mr. Doyle grants the Company the sole and exclusive option to purchase the Net Smelter Return Royalty at a purchase price of \$1,000,000.00 per percentage point during the five-year period commencing from the date upon which the Property is put into commercial production. Mineral claims held by the Company are listed in Table 1 below.

Table 1: Pass, Anjuli Rose, North Pass Mineral Claims

<b>Cell Key</b>	<b>Claim</b>	<b>Claim Size (Hectares)</b>	<b>Cell Key</b>	<b>Claim</b>	<b>Claim Size (Hectares)</b>
082F06D077C	Pass	21.06	082F06D087A	Pass	21.06
082F06D077D	Pass	21.06	082F06D087B	Pass	21.06
082F06D078D	Pass	21.06	082F06D088A	Pass	21.06
082F06D057C	Anjuli Rose	21.06	082F06D059A	Anjuli Rose	21.06
082F06D058A	Anjuli Rose	21.06	082F06D059B	Anjuli Rose	21.06
082F06D058B	Anjuli Rose	21.06	082F06D059C	Anjuli Rose	21.06
082F06D058C	Anjuli Rose	21.06	082F06D059D	Anjuli Rose	21.06
082F06D058D	Anjuli Rose	21.06	082F06D060A	Anjuli Rose	21.06
082F06D060D	Anjuli Rose	21.06	082F06D068A	Anjuli Rose	21.06
082F06D067A	Anjuli Rose	21.06	082F06D068B	Anjuli Rose	21.06
082F06D067B	Anjuli Rose	21.06	082F06D068C	Anjuli Rose	21.06
082F06D067C	Anjuli Rose	21.06	082F06D068D	Anjuli Rose	21.06
082F06D069A	Anjuli Rose	21.06	082F06D070A	Anjuli Rose	21.06
082F06D069B	Anjuli Rose	21.06	082F06D070D	Anjuli Rose	21.06
082F06D069C	Anjuli Rose	21.06	082F06D077B	Anjuli Rose	21.06
082F06D069D	Anjuli Rose	21.06	082F06D078A	Anjuli Rose	21.06
082F06D078B	Anjuli Rose	21.06	082F06D078C	Anjuli Rose	21.06
082F06D079A	Anjuli Rose	21.06	082F06D079B	Anjuli Rose	21.06
082F06D079C	Anjuli Rose	21.06	082F06D079D	Anjuli Rose	21.06
082F06D080A	Anjuli Rose	21.06	082F06D080D	Anjuli Rose	21.06
082F06D088B	Anjuli Rose	21.06	082F06D089A	Anjuli Rose	21.06
082F06D089B	Anjuli Rose	21.06	082F06D090A	Anjuli Rose	21.06
082F06D087C	North Pass	21.06	082F06D088C	North Pass	21.06
082F06D088D	North Pass	21.06	082F06D097B	North Pass	21.06
082F06D098A	North Pass	21.06	082F06D098B	North Pass	21.06
082F06D098C	North Pass	21.06	082F06D098D	North Pass	21.06

In British Columbia, an individual or company holds the available mineral or placer mineral rights as defined in section 1 of the Mineral Tenure Act. This is accomplished by electronic staking as described in the Act and Regulations. In addition to mineral or placer mineral rights, a mineral title conveys the right to use, enter and occupy the title for the exploration and development of minerals or placer minerals. A mining lease is required for production and treatment of ore and concentrates, and all operations related to the business of mining. Permits are necessary for activities that include mechanical disturbance. Mineral claims within the province of British Columbia require assessment work (such as geological, mapping, geochemical, or geophysical surveys, trenching) be completed each year to maintain title to the claim. New regulations regarding work obligations to maintain tenure came into effect on July 1, 2012. As of that date, annual work requirements are determined as follows:

- \$5.00 per hectare for anniversary years 1 and 2
- \$10.00 per hectare for anniversary years 3 and 4
- \$15.00 per hectare for anniversary years 5 and 6
- \$20.00 per hectare for subsequent anniversary years

Up to 10 years of work or payment instead of work can be applied on a mineral title. A change in anniversary date can be initiated at any time and for any period of time up to 10 years. In order to obtain credit for the work done on the Property, Sentinel Resources must file a Statement of Work and submit an Assessment Report documenting the results of the work done on the Property. This report must also include an itemized statement of costs. All claims in the province were set back to the year 1 requirement in 2012, regardless of the number of years which has lapsed since the claim acquisition, so that the next time a filing of assessment is made after July 1, 2012, the claim is treated as if it is year one. Thereafter the work commitment increases according to the above schedule. Work in excess of the annual requirement may be credited to future years. In lieu of assessment work, cash payments can be made to maintain title. To encourage exploration work, cash in lieu of requirements have been established at two times the requirement for assessment work.

The Pass claim of 126.36ha is in its 3rd year of assessment and has had enough exploration work performed on the property to keep the claim in good standing until May 2<sup>nd</sup>, 2027. The Anjuli Rose tenure of 800.28ha is in its 3rd year of assessment and requires no further exploration work to advance the expiry date to May 2<sup>nd</sup>, 2027. The North Pass tenure of 168.44ha is in its 3rd year of assessment and requires assessment of \$1684.40 to advance the expiry date by one year if carried out before December 01, 2019.

There are no back-in rights on the Property, or other payments, agreements or encumbrances known to the Author to which the Property is subject. The Property is located on crown lands. There are no restrictions to legal access of the property for exploration work. No Notice of Work is required to perform the work outlined in the Recommendations section of this report. A commercial heli ski operation currently holds a licence to operate their business in the tenure area. Commercial logging is ongoing in the tenure area.

## Permits Required to Conduct Exploration

A Notice of Work (NoW) permit from the Ministry of Forests, Lands and Natural Resource Operations is required for any surface or underground exploration involving mechanized disturbance. Reclamation bonds are generally required before final permit approval is granted. A separate permit is required for timber disturbance, if necessary, to carry out the work program. No work permit was obtained prior to commencing the 2017 work program as the level of work was not sufficient to trigger a NoW application.

The Property is located within crown lands. At the time of writing there are no known issues regarding legal access or obligations that must be met to retain the property. A title search for any surface rights or mineral rights

encumbrances with the Government of British Columbia Integrated Land and Resource Registry found that undersurface rights on the Property were once held by The Nelson and Fort Shepard Railway Company with the last known date being 1943-08-21. These rights were subsequently forfeited to the crown thereby allowing Sentinel Resources to hold mineral rights on the Property.

### Environmental Liabilities

Several mineral showings are known within the boundaries of the Property. Only limited trenching, mostly by hand, has been conducted on the Property to date. The Author is not aware of any environmental liabilities related to the historical exploration work done on the Property.

### Other Liabilities

Aside from the above, the Author is not aware of any particular environmental, political, or regulatory problems that would adversely affect mineral exploration and development on the Property.

## Item 5: Accessibility, Climate, Local Resources, Infrastructure and Physiography

The Property is located 13 kilometers (8.1 miles) due east of Castlegar, British Columbia, (Figure 1) is in the Selkirk Natural Resource Forest District in the Kootenay-Boundary Natural Resource Region. A total of 52 cells make up the claim group which covers approximately 1095 hectares (see Figure 2).

Access to the property is southeast 18 kilometers (11 miles) from Castlegar on Highway 3, then north 14 kilometers (8.7 miles) on the Munson Forestry Service road, a well-maintained gravel logging road to the property. Access to the north half of the claim group is good because of a network of existing and newly constructed logging roads. Access the southern half to the property is via unmaintained logging roads, rough quad trails and hunting trails.

Castlegar is a town with a population of just over 7000 with the main industries being forestry, education, government, retail and tourism. There are several small mining contractors in the region. The nearest larger urban center is Trail, 30km south. Trail is home to the Teck smelter, one of the world's largest smelting complexes.



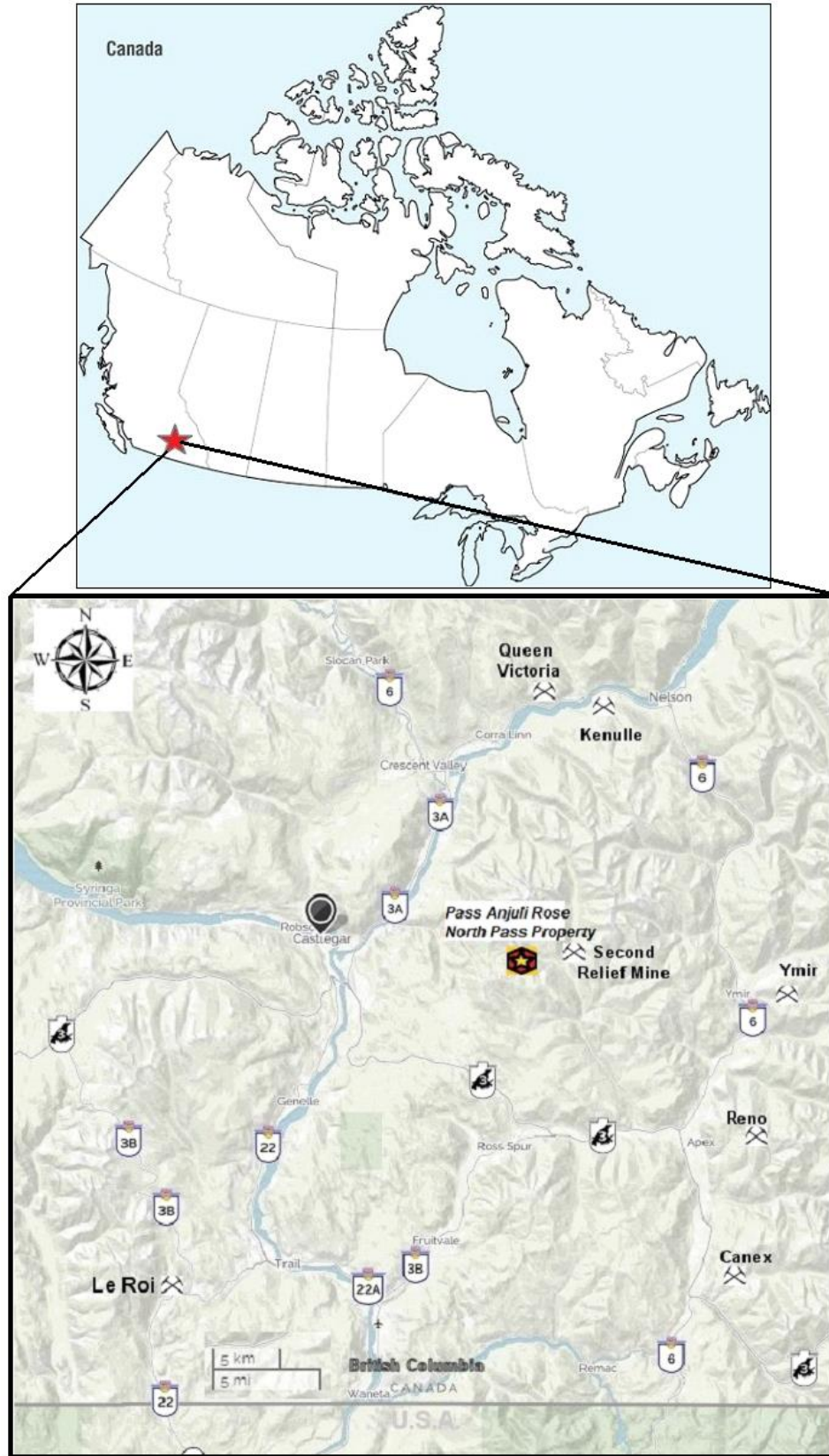
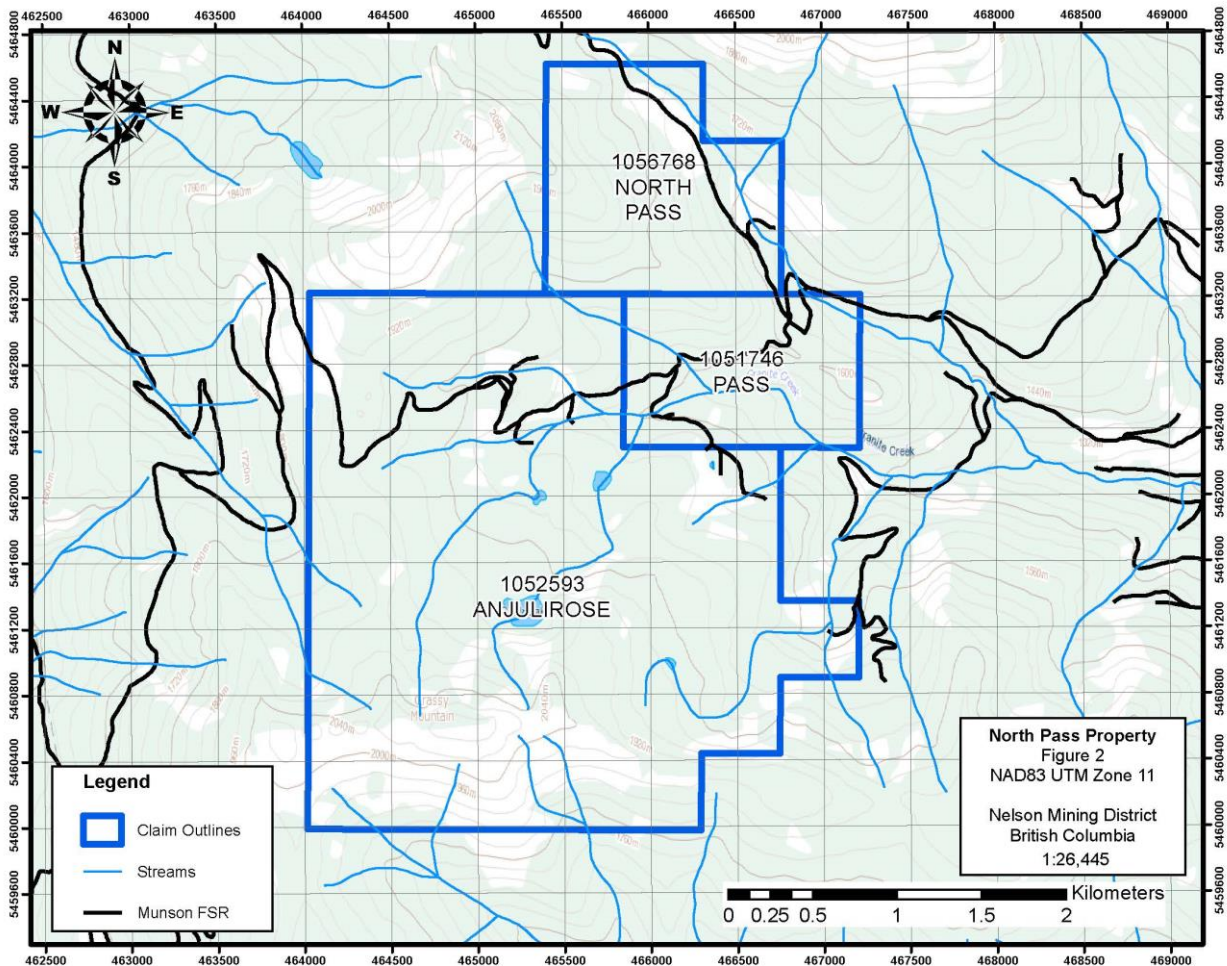

Figure 1. Property Location Map

Figure 2. Pass Property Claims



Elevations within the project area range from 5,000 ft (1524 meters) along Granite Creek to almost 7,000 ft (2134 meters) near the center of the claim group on Grassy Mountain. A drift veneer covers most of the project area restricting outcrops to the ridges and trough like creeks that drain the property. The area was once heavily forested with white pine, Douglas fir, spruce, hemlock and cedar; however, forest fires and ongoing logging operations are continuing to clear stands of large trees and only isolated pockets of original timber remains. Today, the claims are open clear cut or covered with dense secondary growth of small timber. What original timber still remains is actively being logged. Douglas fir predominates at the lower elevations with stunted balsam and jack pine increasing in abundance at higher elevations. Underbrush includes alder on the north-facing slopes and grassland exists on the south-facing slopes above 1500m.

The climate of the area is pleasant with moderate winters and hot summers. Annual precipitation ranges from 22 inches (56 centimeters) per year in the lower elevation to 30 inches (76 centimeters) per year in the upper elevations. Of this, 70% falls as snow. Average winter snowpack is five to six feet (150 to 180 centimeters). Snow avalanches are common during years of heavy snowfall especially along the overly steepened north facing slopes of Grassy

Mountain. Depending on snowfall, exploration work can start as early as the beginning of June and last until late October giving a five-month operating window.

## Item 6: History

The Nelson district has been extensively explored since the 1800's. Numerous high-grade gold occurrences and deposits have been discovered in quartz veins, sulfide zones and skarns adjacent to the contact of mid to late Jurassic intrusions such as the Bonnington Pluton and the Rosslund Group volcanics and sediments. The third largest gold-enriched skarn producer in the province, the Second Relief mine is located 2.5 km to the east of the claim group. The Second Relief mine operated from 1902 to 1919 and then resumed in 1928 producing until 1941. Production totals 207,023 tonnes which yielded 866,433 grams of silver, 3,117,637 grams of gold, 20,210 kilograms of copper, 1057 kilograms of lead and 147 kilograms of zinc (MINFILE No 082FSW187).

The Anjuli Rose claim group abuts directly to the east of a past producing mine known as the Rachel Adit. The auriferous quartz vein was discovered by Stuart Barclay in 1954. No significant work was carried out until the vein was mined in 1980 by Kimberly Gold Resources Inc. Fifteen and one-half tons of high-grade ore were mined and shipped. The average assay of the shipment was 1.944oz/ton Au, 7.92 oz/ton Ag and 9.42% Pb (Santos, 1984).

In 1981, Kimberley Gold Resources Inc. (KGR) carried out a limited exploration program on a grid centered about the Rachel adit. KGR completed soil geochemical sampling, VLF-EM surveying, geological mapping, and prospecting (Page, 1981). Only the soil geochemical survey and the geology map were filed for assessment which were available to this Author. A significant lead anomaly is shown centered around the Rachel adit as well as a lesser lead anomaly located 225 m to the west.

Subsequently, the Rachel property was examined and sampled by Cominco Ltd., Aurun Mines Ltd., and Grit Resources Inc. Sampling results of the Cominco Ltd. and Aurun Mines Ltd. investigations are available in Santos' 1984 report for Grit Resources Inc. Gold assays from the vein are very high, ranging from 0.316 to 7.636 oz/ton over narrow widths on the east limb of the vein. The vein is exposed over a strike length of 8 m and is at least 50 cm thick. No drilling has been done on this property.

In 2017, Sentinel optioned the Pass property from prospector Bruce Doyle of Nelson, B.C., and subsequently staked the adjoining Anjuli Rose property over ground formerly known as the Donna Rose property adjacent the southern edge of the Pass property. Madjak conducted an exploration program on the property that included prospecting, geological mapping, collection of heavy mineral concentrate pan samples from surface streams, rock sampling, a detailed magnetometer survey and an IP survey. The Company also commissioned a LiDAR aerial survey of the property to provide accurate topographical mapping of property. Based on the results of the 2017 field season, The Company subsequently staked the Pass North Property abutting the northern edge of the Pass property.

There is no published record of early historical work on the Pass property (formerly called the Skarn property), although evidence of such work exists. The Pass property contains historical workings consisting of a short adit and several open cuts on the south bank of Granite Creek, an open trench and a prospect pit north of Granite Creek to the north of the Munson Forestry Service Road (FSR). The main showing on the property is a magnetite, copper-gold bearing skarn in the area around the short adit adjacent to Granite Creek (Granite Creek adit) at the confluence of Granite Creek and southerly flowing unnamed creek draining Siwash Mountain. Analyses of rock samples collected by the Author from the waste dump adjacent the Granite Creek adit assayed at 9.2 g/t Au, 50g/t Ag and 4.51% Cu.

The open trench and prospect pit have been dug within the recently clear-cut area to the north of the Munson FSR on zones of iron-rich hornfels. A rock sample collected by the Author at the open trench located 460m west north west of the Granite Creek Adit assayed at 4.68g/t Au. 1.02 g/t Ag and 531g/t Cu.

Prior to Sentinel's tenure on the Pass property, the property was held by prospector Jack Denny of Salmo, B.C. In 2006, Mr. Denny performed a magnetometer survey in the area surrounding the showing at the Granite Creek Adit. In his opinion, there was a strong magnetic anomaly at the south-east corner of his grid that appeared truncated along the line of Granite Creek. He recommended expanding the magnetometer survey and following up with additional prospecting, trenching and sampling of identified anomalies. Mr. Denny also reported a rock sample assay returning 1.79% Cu and 3.3g/t Au from the Granite Creek skarn zone (Denny 2006).

Subsequent to Mr. Denny's ownership the property was held under option by Swift Resources Inc. of Vancouver. During 2010 and 2011 Swift Resources completed a program of grid work, soil sampling and ground geophysics (mag, VLF). An excavator trenching program was completed to follow up geochemical results.

In 2010 rock samples collected by Swift Resources from the Granite Creek Skarn zone (adit area) returned values of 0.54 %Cu and 1.69 g/t Au as well as elevated tungsten. Swift Resources also grab sampled the open cut located 460m north west of the Granite Creek Adit and reported elevated gold values including 9.0 g/t Au in one sample and 2.6 g/t in a second sample. The open trench was re-dug with an excavator during the 2011 trenching program; however, trench sampling failed to replicate the results of the 2010 grab samples. An excavator was also used to trench a gold soil anomaly located between the Granite Creek adit and the open cut. Bedrock was not reached at that location due to a thicker than expected till cover (<5m) (Caron, 2011).

Swift Resources also noted a copper soil anomaly south of the Granite Creek adit/skarn zone. Swift postulated that a magnetometer high in the same area may suggest a continuation of the skarn zone to the south (Caron, 2011).

No historical records exist of any significant mineral resource and mineral reserve estimates for the Property. There are no historical records of any mineral production from the property.

## Item 7: Geological Setting and Mineralization

### Regional Geology

The Pass Property lies within the Nelson Mining Division. The rocks that host the mineralization in the area are early Jurassic Rosslund Group sediments and volcanics that form embayments and roof pendants occurring within the younger mid to late Jurassic Bonnington pluton. The Pass property is centered on one such pendant of Rosslund Group rocks (Figure 3, Regional Geology Map).

The Rosslund Group has been described in considerable detail by Höy and Dunne (1997). It is divided into three formations, the basal Archibald formation consisting of mainly coarse clastic metasediments, the Elise Formation dominated by mafic volcanic rocks and the coarse to fine grained clastic metasediments of the Hall Formation.

The Bonnington pluton is a middle Jurassic intrusion related to the continued subduction of an ancestral Cache Creek ocean with obduction and onlap of the eastern edge of Quesnellia with the North American craton (Hoy and Dunne 1997). The Bonnington pluton is a multi-phase intrusion of dominantly granodiorite to quartz diorite composition. The intrusion is surrounded by a contact aureole, 0.7 – 1.8 kilometers wide. Within this contact aureole, the older Rosslund group rocks that have been intruded are highly metamorphosed and hornfelsed and it can be difficult to recognize original lithologies. Zones of skarn alteration and mineralization are commonly developed in more calcareous metasediments.

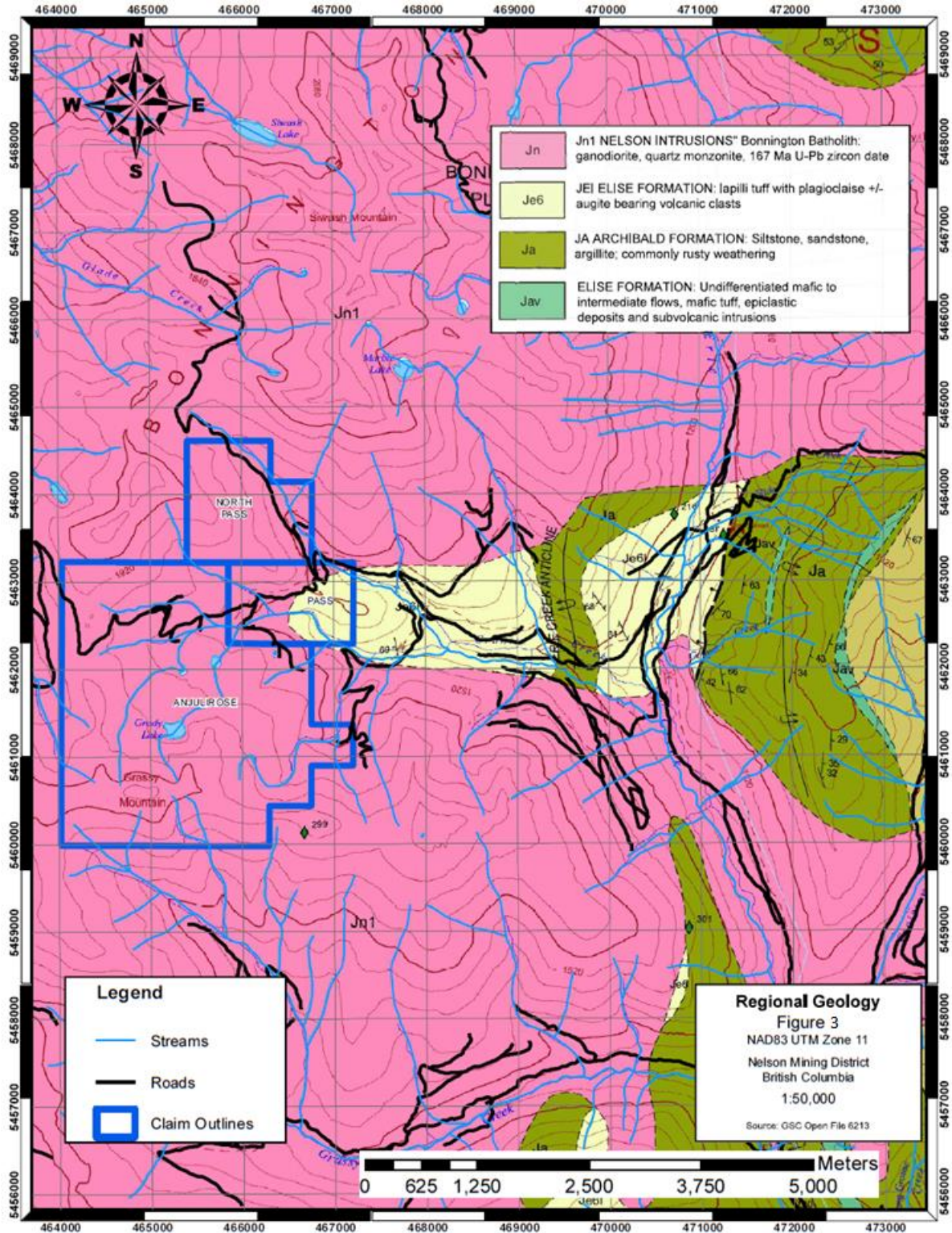

Figure 3. Regional Geology Map

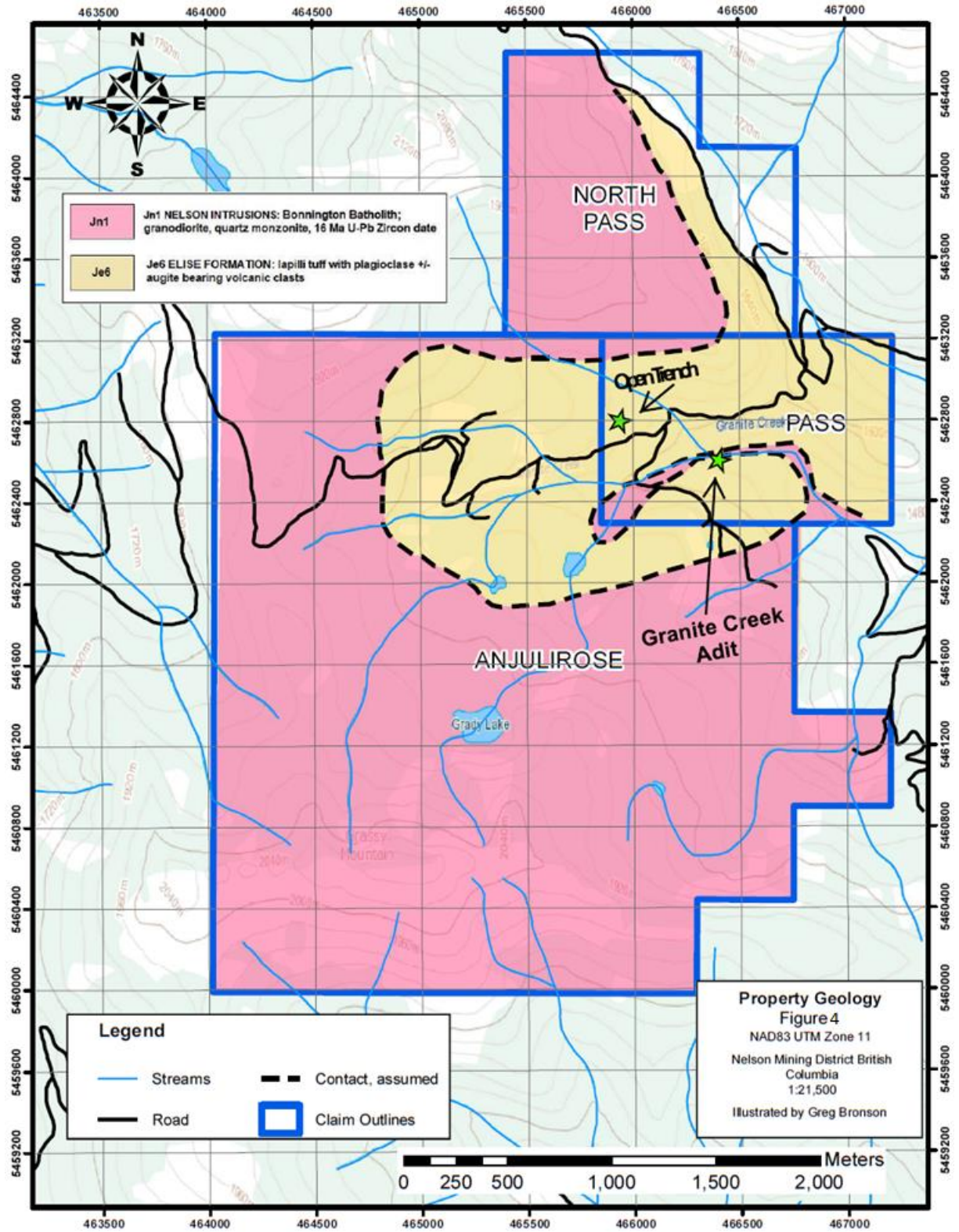

Figure 4. Property Geology Map

## Property Geology

The property consists of a roof pendant of early Jurassic Elise Formation volcanics and metasediments surrounded and underlain by the igneous early Jurassic Bonnington Pluton. The Elise Formation consists of undifferentiated mafic to intermediate flows, mafic tuff, epiclastic deposits and subvolcanic intrusions, lapilli tuff with plagioclase +/- augite bearing volcanic clasts. Field observations noted widespread hornfelsing due to contact metamorphism with the Bonnington Pluton. The igneous plutonic rock consisted of fine grained quartz monzonite close to the contact with the Elise volcanics and graded from quartz monzonite to granodiorite further away from the roof pendant (Figure 4, Property Geology Map).

### Item 8: Deposit Type

The target deposit at the Pass Property belongs to a class of deposits described as exoskarns (Einaudi & Burt 1982). A summary of Cu ( $\pm$  Au) bearing exoskarns is presented below:

**CAPSULE DESCRIPTION:** A garnet, magnetite, clinopyroxene, sulfide bearing skarn with relict carbonate. Pyrite occurs as poikiloblasts with chalcopyrite formed as rims on the pyrite. Gold occurs as inclusions in pyrite and magnetite.

**TECTONIC SETTING:** Related to plutonism associated with intra and non-intraoceanic island arcs; rifted continental margins; Syn to late orogenic.

**GEOLOGIC SETTING:** Skarn formation by metasomatic processes involving hydrothermal fluid migration driven through calcic country rock (Elise Formation) by the emplacement of an igneous intrusion (Bonnington Batholith).

**AGE OF MINERALIZATION:** Mid Jurassic, Bathonian (Est 167Ma. Höy and Dunne (1997)).

**DEPOSIT FORM** Highly varied; includes stratiform and tabular orebodies, vertical pipes, narrow lenses, and irregular ore zones that are controlled by intrusive contacts, sedimentary host lithologies or structures.

**HOST/ASSOCIATED ROCK TYPES:** Alkalic and subalkalic porphyritic stocks, dikes and breccia pipes of quartz diorite, granodiorite, monzogranite and tonalite composition, intruding carbonate rocks, calcareous volcanics or tuffs. Copper skarns in oceanic island arcs tend to be associated with more mafic intrusions (quartz diorite to granodiorite), while those formed in continental margin environments are associated with more felsic rocks.

**ASSOCIATED DEPOSIT TYPES** Porphyry Cu deposits, Au, Fe and Pb-Zn skarns, and replacement Pb-Zn-Ag deposits.

### Item 9: Exploration

Madjak engaged Rae-co Consulting Ltd (RCL) to provide contract exploration services on the property. A total of three visits were made to the property during the summer and fall of 2017 to perform prospecting, sampling and mapping. During the initial property visit on June 22, 2017 grab samples were collected by the Author from the waste pile (tailings pile) adjacent the Granite Creek adit and from the open cut located to the north of the Munson FSR approximately 460m NW of the Granite Creek adit. The assay results previously stated gave Sentinel the confidence to option the property and further explore the ground.

During the second property visit from August 20 – 26, 2017 twenty-three heavy mineral concentrate (HMC) samples were panned from tributaries to Granite Creek and on Granite Creek itself. Outcrop and float grab samples were also collected and detailed mapping was also conducted during this work.

A reconnaissance traverse of Grassy Mountain was conducted by the Author to prospect the ridge line, to locate the Rachel adit and explore for anecdotal showings reported by local prospectors. The exact location of the Rachel adit was not determined although what were thought to be historical claim posts relating to the Rachel claims were located.

RCL contracted Eagle Mapping Ltd. of Coquitlam, British Columbia to provide a LiDAR survey of the property.

The third round of exploration work on the property from October 04 – 07, 2017 was focused on following up on the results of the summer's field work. The HMC sampling program indicated an area upstream from the Granite Creek adit as having potential mineralization. Field investigation proved up this theory as additional sulfide mineralization was located and sampled.

Logging was active on the claim blocks during this time and allowed increased ease of access and also daylighted several hereto unknown areas of sulfide mineralization on logging road cuts which were mapped and sampled.

## Magnetometer Survey

RCL contracted Scott Geophysics Ltd. of Vancouver to perform a detailed magnetometer survey over the most prospective ground on the Pass claim. The survey was conducted August 24 – 27, 2017. A total of 11.32 line kilometers were surveyed (Figure 5). A large magnetometer high was recorded to the south and west of the Granite Creek adit whereas the adit itself was located in an area of moderate magnetic field strength. The open trench is also located in an area of moderate magnetic field strength with several smaller magnetometer highs recorded surrounding the area of the open trench. Positive sample results at both these locations indicates further detailed sampling and mapping work is recommended in those areas where large contrasts in magnetic field are observed on the property especially where moderate and high strength magnetic fields are adjacent one another.

## Induced Polarization Survey

RCL contracted Scott Geophysics Ltd. of Vancouver to perform an induced polarization survey over the most prospective ground on the Pass claim. The survey was conducted November 1 - 14, 2017. A total of 13.1km of IP survey were performed (Figure 6). The survey was terminated at 75% completion due to accumulating snow pack restricting access to the property. Chargeability highs were recorded in the area of the Granite Creek Adit and the Open Trench. Positive sample results at both these locations indicates further detailed sampling and mapping work is recommended in those areas where chargeability highs are observed on the property.

An overlay of magnetometer and induced polarization data should be used to guide field workers to detail sample and map the most prospective ground on the Pass property.



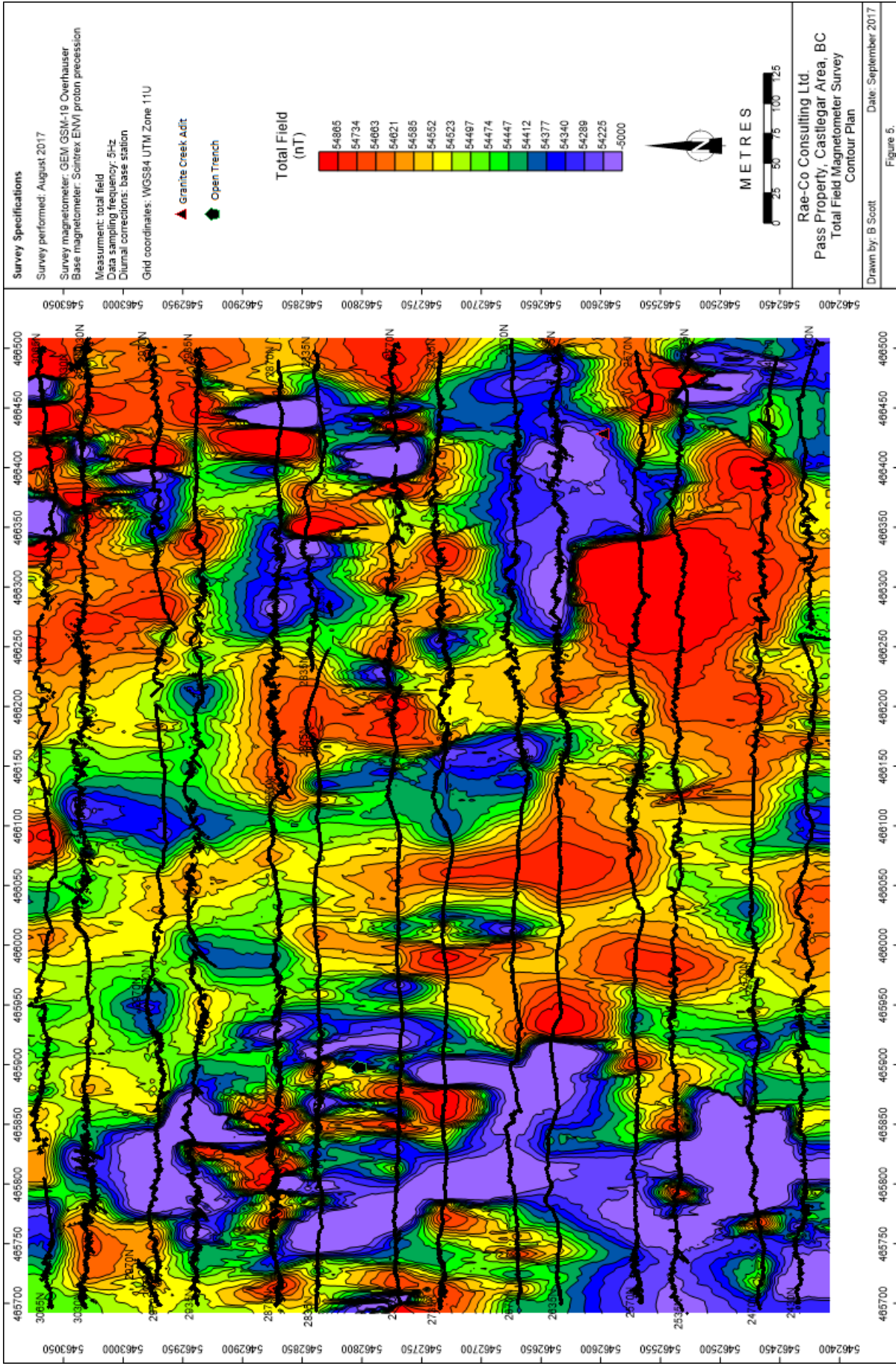

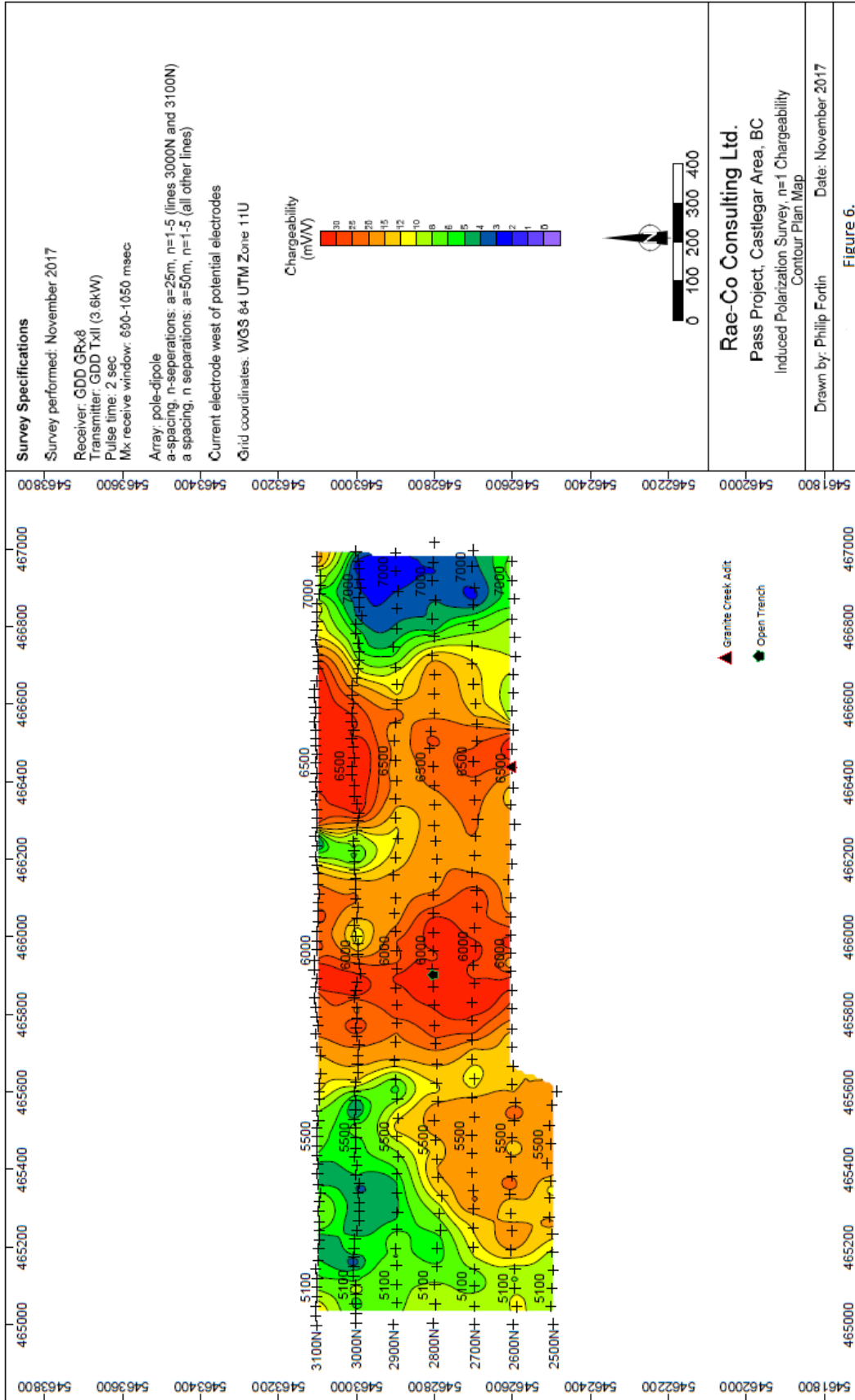

Results from the third round of exploration work prompted RCL to advise Sentinel to claim the ground to the north of the Pass property; hence the North Pass claims were added to the property portfolio.

#### Item 10: Drilling

There has not yet been any drilling on the Pass Anjuli Rose North Pass property.

#### Item 11: Sample Preparation, Analyses and Security

There were three rounds of sampling on the Property. The first round occurred on June 22, 2017 where the Author collected three outcrop rock samples and one float rock grab sample from the open cut above in the clearing above the Munson Road. The Author also collected one outcrop rock sample and three float rock grab samples from the Granite Creek Adit. Samples were transported by the Author to ALS Laboratories in North Vancouver, British Columbia, Canada.

The second round of sampling on the Property took place from August 20 – 26, 2017. A total of twenty-three heavy mineral concentrate (HMC) pan samples, six silt sediment samples, six outcrop rock samples, and eight float rock grab samples were collected by the Author and by field technicians under direct supervision of the Author. Samples were transported by the Author to ALS Laboratories in North Vancouver, British Columbia, Canada.

The third round of sampling occurred on the Property over a four-day period from October 04 – 07, 2016. The Author collected twenty-six outcrop rock samples and six subcrop rock samples from the Property. Samples were transported by the Author to Agat Laboratories in Burnaby, British Columbia, Canada.

Samples submitted to ALS Laboratories prepared and analysed as described below:

All rock samples were processed according to ALS PREP-41: Standard Rock Package. Crush entire sample to 70% passing -2mm, split off 250g and pulverize split to better than 85% passing 75 microns. Samples were then analysed by method ME-MS41 Ultra Trace Aqua Regia ICP-MS: a 51-element spectrum and Au-ICP21: Au by fire assay and ICP-AES, 30g nominal sample weight.

All silt samples were screened to -180 um and analysed by method ME-MS41 Ultra Trace Aqua Regia ICP-MS: a 51-element spectrum and Au-ICP21: Au by fire assay and ICP-AES, 30g nominal sample weight.

All heavy mineral concentrate pan samples were pulverized by method PUL-51 and then analysed by method ME-MS41 Ultra Trace Aqua Regia ICP-MS: a 51-element spectrum and Au-ICP21: Au by fire assay and ICP-AES, 30g nominal sample weight.

All samples submitted to AGAT Laboratories were rock samples and were prepared and analysed as described below:

Crush entire sample to 75% passing 2mm, split to 250g and pulverize to 85% passing 75 um, analyse using (AGAT Product code 201-074) Aqua Regia Digest - Metals Package, ICP/ICP-MS finish, (AGAT Product code 201-076) Lithium Borate Fusion - Summation of Oxides, ICP-OES finish and (AGAT Product code 202-052) Fire Assay - Trace Au, ICP-OES finish (ppm).

## Item 12: Data Verification

During his Property visits mentioned in Item 11, the Author personally took or directly supervised the collection of fifty-five rock samples, twenty-three heavy mineral concentrate pan samples, and six silt samples. Samples were collected to demonstrate the presence of mineralization on the property and to assist the Author in evaluating the mineral potential on the property. The Author does not claim that the samples are representative of any average or overall grade of the mineralization; nor do they indicate any size or extent of the mineralization. Table 2 below lists assay highlights from rock samples collected on the property.

Table 2. Sample assays from Property visits by Author

Date	Sample No.	Sample Type	g/t (ppm)				Zone 11 UTM Coordinates		Location Description	Sample Description
			Au	Ag	Cu	W	Northing	Easting		
22-Jun-17	242301	Outcrop	4.68	1.02	531	0.61	465874	5462787	Open cut in clear cut above Munson road	light to dark rust brown, very weathered, minor light grey to greenish grey very fine crystalline volcanic, leached in part, with pinpoint porosity, altered to very light brown to orange. Abundant rust stain, no visible sulfides
22-Jun-17	242307	Subcrop	9.2	50.4	>10000	28.9	466301	5462599	Granite Creek adit, waste pile	Metavolcanic, abundant chalcopyrite, bornite, common magnetite & garnet.
22-Jun-17	242308	Subcrop	4.01	9.47	8020	53	466301	5462599	Granite Creek adit, waste pile	dark grey metavolcanic with thin pyrite veins
26-Aug-17	27335	Subcrop	2.95	0.67	174.5	0.72	465914	5462761	Open cut in clear cut above Munson road	very bleached & weathered volcanic rock, possible sulfides
6-Oct-17	242321	Outcrop	0.385	0.59	403	0.53	465900	5462496	Granite Creek 5m upstream from best HMC sample 27318	Vein on north bank of Granite creek, white to very light brownish white diorite, with 3 - 4% disseminated pyrite, trace chalcopyrite <1%

## Item 13: Mineral Processing and Metallurgical Testing

Rae-co Consulting Ltd contracted Vancouver Geotech Labs to perform a petrographic study on samples from the Property. Four samples were collected from the mineralized skarn at the Granite Creek adit. Thin sections were

prepared with the objectives of identifying rock types, describing mineralogy and texture, determining the paragenetic sequence of alteration and mineralization and to identify and describe the ore minerals in the samples.

The samples are identified as a garnet-magnetite-pyroxene skarn. The sulfide mineralogy is relatively simple consisting of pyrite, chalcopyrite and minor galena. Fine grained magnetite makes up a significant portion of the rocks and occurs in poorly defined parallel bands which were probable inherent in the original rocks (sediments). The original rocks were carbonate rich – likely calcareous siltstones and shales of the Elise formation. The most common sulfide in the rocks is pyrite. Gold inclusions were identified in the pyrite and in magnetite. Chalcopyrite is relatively abundant and occurs in masses and discontinuous veins. Chalcopyrite also forms rims on the pyrite and is interstitial to the fine-grained magnetite matrix. Galena occurs as small anhedral grains attached to the chalcopyrite, to some pyrite and interstitially to the magnetite.

The suite of four rock samples represents an exoskarn. The mineralogy is simple in that consists primarily of garnet, magnetite, clinopyroxene, sulfides and relict carbonate. The mineral assemblage suggests fluctuating temperatures and fluid composition during the evolution of the skarn. The following sequence of events is suggested:

1. Contact metamorphism between carbonate-magnetite-rich sediments and a clinopyroxene-bearing intrusion.
2. Replacement of carbonate by garnet ± magnetite (decarbonation)
3. Replacement of garnet by second generation magnetite
4. Recrystallization of relict clinopyroxene
5. Pyrite poikiloblasts (second generation pyrite) over-grow garnets and magnetite. Gold mineralization.
6. Chalcopyrite (introduced) forms a rim on pyrite. It was contemporaneous with actinolite and it is interstitial to magnetite and garnet. Chalcopyrite and galena were probably contemporaneous.
7. Replacement of garnet by fine-grained granular clinopyroxene, and of some sulfides by magnetite (desulfidation) were the last episodes in the evolution of the skarn.

The rock shows evidence of more than one episode of replacement. The magnetite and garnet crystallized during decarbonation reactions, whereas the replacement of the pyrite by magnetite occurred during desulfidation reactions.

The rock contains oolitic magnetite, most of which were partly or completely replaced by pyrite. This would suggest a sediment protolith for the rock, Schandl (2017).

#### **Item 14: Mineral Resource Estimates**

There is no mineral resource defined on the Property.

#### **Item 15: Mineral Reserve Estimates**

There is no NI 43-101 compliant reserve and resources estimates currently on the Property

#### **Item 16: Mining Methods**

Not applicable

**Item 17: Recovery Methods**

Not applicable

**Item 18: Project Infrastructure**

Not applicable

**Item 19: Market Studies and Contracts**

Not applicable

**Item 20: Environmental Studies, Permitting and Social or Community Impact**

The Company follows all regulations and protocols. It is understood that water and particulates from any drilling or other work should be prevented from entering any body of water, such as Granite Creek. At this time, it is the Author's understanding that permits are required for the proposed drilling work.

- Drill permit
- Skid trail construction & Drill pad construction

**Item 21: Capital and Operating Costs**

Not applicable

**Item 22: Economic Analysis**

Not applicable

**Item 23: Adjacent Properties**

To the immediate east of the Anjuli Rose property is the Rachel Property which covers a gold bearing quartz vein.

The following description was taken from the MINFILE Record Summary of MINFILE No 082FSW299.

The Rachel vein was discovered in 1954.

The area is underlain by a granodiorite pluton, the Bonnington pluton, of the Lower to Middle Jurassic Nelson Intrusions. The granodiorite is locally cut by aplite and lamprophyre dykes and quartz veins 0.5 to 3.0 centimetres wide generally trending north and dipping steeply. The granodiorite exhibits two sets of jointing.

The Rachel vein is a north-northeast striking "saddle" vein exposed in an adit on the south side of Grassy Mountain. The vein is 10 to 40 centimetres wide over a strike length of 25 metres and follows the 2 sets of joints to their junction. The vein comprises quartz with lenses and disseminations of galena, free gold as flakes and traces of pyrite. A zone of argillic alteration occurs adjacent to the south side of the vein, and some chloritization and sericitization occur in the wallrock.

In 1980, Kimberley Gold Mines removed 14 tonnes of high-grade ore from the adit, yielding an average assay of 66.64 grams per tonne gold, 271.5 grams per tonne silver, and 9.42 per cent lead (Assessment Report 19021). A grab sample taken in 1989 from the middle of the adit assayed 174.5 grams per tonne gold, 331.5 grams per tonne silver and 10.05 per cent lead (Assessment Report 19021).

An extension of the west limb of the vein is exposed 15 metres to the west of the adit. A grab sample taken in 1984 assayed 4.94 grams per tonne gold, 65.13 grams per tonne silver, 2.42 per cent lead (Assessment Report 19021).

Approximately 2.5km east of the Pass Property lies the past producing Second Relief Mine.

The following description was taken from the MINFILE Record Summary of MINFILE No 082FSW187.

The Second Relief mine is located in a mountain valley 20 kilometres northwest of Salmo. The deposit was brought into production in 1902, was mined until 1919, resumed in 1928 and produced until 1941. The mine is the third largest gold-enriched skarn producer in the province. The main vein has been opened on 11 levels.

The area is underlain by lapilli tuff (Unit Je8I, Open File 1989-11) and augite porphyry volcanics of the Elise Formation and siltstone, sandstone, argillite and quartzite of the Archibald Formation both of the Lower Jurassic Rossland Group. These occur as a roof pendant within granodiorite of the Bonnington pluton of the Middle to Late Jurassic Nelson Intrusions. The deposit occurs on the west limb of the Erie Creek anticline along the Red Mountain fault.

The Second Relief mine comprises at least eight subparallel veins striking northeast and dipping steeply northwest in greenstone or argillaceous quartzite. These are the Second Relief or No.1, the No.'s 2 to 5, the Ida D and the Inez and Rand veins (082FSW216). The veins are sheared, quartz poor structures irregularly mineralized with pyrite and/or pyrrhotite plus one or more of magnetite, chalcopyrite, and sphalerite. Some of the veins locally host fine-grained visible gold. Gold and silver bearing veins consist of quartz, pyrite, epidote, garnet and magnetite. Lesser auriferous veins contain massive pyrrhotite and chalcopyrite.

The Second Relief is the main economic vein but the No.'s 2 to 5 parallel veins occur immediately to the southeast within about 100 metres. The Second Relief vein follows the hanging wall contact of an 8 to 12-metre-wide diorite porphyry dyke and crosscuts projections of that dyke into the country rock. Where the dyke and vein go from volcanics to sediments the vein tends to follow the general bedding of the sediments but at the same time the precious metal values decrease greatly. The Second Relief or No.1 vein is 0.2 to 3.5 metres wide, has a strike length of 300 metres and has been mined to a depth of 400 metres. The vein strikes 050 degrees and dips 80 to 85 degrees north. The gangue comprises quartz and locally disseminated magnetite, garnet and epidote, indicating the likely presence of skarn alteration associated with the Nelson batholith immediately to the northeast of the occurrence. The vein carries pyrite, pyrrhotite and chalcopyrite with traces of molybdenite reported. The parallel veins were disappointing in their precious metal values.

The No. 2 vein, about 10 to 16 metres southeast of the No. 1 vein, is over 300 metres long and has been exposed by trenching for more than 228 metres. The exposed mineralized portion of the vein is up to 2.4 metres wide. Gold assayed between 0.137 to 34.2 grams per tonne gold across 1 metre or more. This vein is similar to the Second Relief vein and closely parallels it in strike and dip. The vein, hosted by fragmental volcanic rocks, is mineralized with pyrite, pyrrhotite, magnetite, sphalerite, chalcopyrite and, locally, visible fine-grained gold particles. Vein quartz is sparse, and the vein is surrounded by a silicification envelope.

The No. 3 vein is a narrow stringer with no obvious mineralization.

The No. 4 vein, 96 metres southeast of the No. 1 vein, has been exposed by open cuts over a length of 15 metres. The quartz vein hosts pyrrhotite with chalcopyrite and a sample across 0.5 metre assayed 12.3 grams per tonne gold (Assessment Report 19839). The hanging wall is greenstone and the footwall is diorite.

The No. 5 vein, 106 metres east of the workings, is mineralized with pyrite and chalcopyrite. In the adit, the vein is 1.5 metres wide. In 1988, 2 samples assayed 0.07 and 26.53 grams per tonne gold respectively (Assessment Report 19839).

The Ida D vein occurs in the central portion of the property, about 150 metres west of the Second Relief vein. Samples from the portal area in 1988 assayed 0.10 to 35.65 grams per tonne gold (Assessment Report 19839). Production from this vein is reported as 34,280 grams of gold.

Sampling of pyritic alteration zones in the central portion of the property assayed 6.2 grams per tonne gold over more than 7 metres (Vancouver Stockwatch, Sept. 12, 1989).

The deposit is classed as a gold-enriched skarn. Production totals 207,023 tonnes which yielded 866,433 grams of silver, 3,117,637 grams of gold, 20,210 kilograms of copper, 1057 kilograms of lead and 147 kilograms of zinc.

#### Item 24: Other Relevant Data and Information

The Author is unaware of any further data or relevant information that could be considered of any practical use in this report. The Author is not aware of any material fact or material change with respect to the subject matter of the Technical Report that is not reflected in the Technical Report, the omission to disclose which makes the Technical Report misleading.

#### Item 25: Interpretation and Conclusions

The work carried out to date on the Property has clearly indicated the presence of significant gold mineralization. The main target zone on the Property, the Granite Creek Skarn, is a zone of magnetite skarn hosting copper-gold mineralization. Analyses of rock samples collected by the Author from the tailings pile adjacent the Granite Creek adit assayed at 9.2 g/t Au, 50g/t Ag and 4.51% Cu.

An open trench has been dug within the recently clear-cut area to the north of the Munson FSR on zones of iron-rich hornfels. A rock sample collected by the Author at the open trench located 460m west north west of the Granite Creek Adit assayed at 4.68g/t Au, 1.02 g/t Ag and 531g/t Cu.

A magnetometer survey performed on the Property indicated a mag high directly to the south of the Granite Creek Adit that may be the extension of Granite Creek Skarn zone. The IP survey carried out on the Property indicated a steeply dipping zone of conductivity coincident with the iron rich hornfels located at the open trench noted above.

The discovery of new copper mineralization in the North Pass claim adds additional interest to the property as a target for the discovery of economic mineralization.

The QC program developed for this project and overseen by the Author, an appropriately qualified professional geologist, uses adequate quality control procedures that meet or exceed industry best practices for an exploration stage property.



## Item 26: Recommendations

Based on encouraging explorations results of the 2017 field program the Author is of the opinion that continued exploration on the property is warranted. The Author's specific recommendations are as follows:

- Conduct detailed mapping and sampling in the areas adjacent the Granite Creek adit and the open trench
- Follow up Magnetometer and IP survey with detailed mapping and sampling of Mag and IP highs
- Follow up positive sample results with excavator trenching and sampling
- Continue exploration with soil geochemistry in the area of the new copper showing on North Pass claim

A budget of \$108,450 is recommended for this work and is presented in Table 3 below.

Table 3 Recommended Work Program Budget

<b>Expense</b>	<b>Amount (CAD\$)</b>
Property Holding Cost	\$ 2,000.00
Detailed Mapping and Sampling	\$ 14,000.00
Soil Geochemistry on North Pass claim	\$ 16,000.00
Analytical Costs (70 rock samples & 400 soil samples)	\$ 33,800.00
Geology	\$ 12,250.00
Excavator Trenching and sampling	\$ 20,500.00
Subtotal	\$ 98,550.00
Contingency 10%	\$9,900
<b>TOTAL</b>	<b>\$ 108,450.00</b>

## Item 27:       References

Caron, L. (2011): Assessment Report, Grid Work, Soil Geochemistry, Ground Geophysics and Trenching on the Skarn Property, Castlegar, B.C., Nelson Mining Division, British Columbia, Canada, BC Geological Survey Assessment Report 33042.

Denny, J. (2006): Skarn Property Geophysical Assessment Report 2005-2006, BC Geological Survey Assessment Report 28194.

Einaudi, M. T., & Burt, D. M. (1982). Introduction - terminology, classification, and composition of skarn deposits. *Economic Geology*, 77(4), 745-754. DOI: [10.2113/gsecongeo.77.4.745](https://doi.org/10.2113/gsecongeo.77.4.745)

Hall, G.I. (1987): Geological, Geochemical and Geophysical Evaluation of the Rachel Property, NTS 82-F/6, Nelson Mining Division, British Columbia. BC Geological Survey Assessment Report 17172.

Hoy, T, and Andrew, K. (1989); Geology of the Nelson Map Area, Southeastern British Columbia, NTS 082F/06, 1:50,000 Map Sheet, Province of British Columbia, Ministry of Energy, Mines and Petroleum Resources, Mineral Resources Division, Geological Survey Branch, Open File 1989-11

Höy, T. and Dunne, K.P.E. (1997); Early Jurassic Rossland Group, southern British Columbia: Part I - Stratigraphy and tectonics; B.C. Ministry of Employment and Investment, Bulletin 102, 124 pages.

Hoy, T. and Dunne, K., (1998). Geological Compilation of the Trail Map-Area, Southeastern British Columbia, 082F/3,4,5,6, Scale 1:100,000, compiled by T. Hoy and K. Dunne. BC Ministry of Energy and Mines, Geoscience Map 1998-1.

Jacobsen, D.E., (1991) BC Geological Survey, MINFILE Record Summary, MINFILE No 082FSW216; RAND (L.14666), INEZ (L.14669) Prospects, <http://minfile.gov.bc.ca/Summary.aspx?minfilno=082FSW216>

Jacobsen, D.E., (1991) BC Geological Survey, MINFILE Record Summary, MINFILE No 082FSW187; SECOND RELIEF (L.2463), NO. 1 VEIN, IDA D (L.2462), BIG BUMP (L.2464), RELIEF FR. (L.2469), ERIE 1-5, STAR SHINE (L.2466), GRAND UNION (L.2467) Past Producer, <http://minfile.gov.bc.ca/Summary.aspx?minfilno=082FSW187>

Meinert, L.D., 1992: Skarns and Skarn Deposit. *Geoscience Canada* 19, 145-162

Murray, K. (1996): Prospecting Report on the Donna Rose Property, Granite Creek Area, Nelson Mining Division, British Columbia, BC Geological Survey Assessment Report 24507.

Page, J.W. (1981): Prospecting Report on the Rachel Property, Nelson Mining Division, BC Geological Survey Assessment Report 10088.

Paradis, S. and Underhill, K.B., 2009. Bedrock geology, Nelson, British Columbia. Geological Survey of Canada, Open File 6213, scale 1:50,000.

Santos, P.J. (1984): Report on the Rachel Property, Nelson Mining Division, British Columbia; for Grit Resources Inc.; private company report by Anginel Resources Ltd.

Schandl, E. (2017); Petrographic Study of Four Samples from a Mineralized Skarn, Vancouver Geotech Labs; Petrographic Report on the Granite Creek Skarn.

Shearing, R. (1989): Report on the Rachel Property, Nelson Mining District, BC Geological Survey Assessment Report 19021.

Ray, G.E., & Webster, I.C.L., (1997): Skarns in British Columbia. Ministry of Employment and Investment, Energy and Minerals Division, Geological Survey Branch, Bulletin 101.

Vancouver STOCKWATCH July 11, Sept.12, Nov.20,23, 1989

**Item 28: Certificate of Qualifications**

**Greg Bronson**  
3022 Royal Avenue, North Vancouver,  
British Columbia  
Canada, V7K 1Y5  
Telephone: 604-785-8894  
Email: grbronson@gmail.com

CERTIFICATE OF QUALIFIED PERSON

I, Greg Bronson, P.Geo., as author of this report titled “NI 43-101 Technical Report on the Pass Property, Castlegar Area, B.C. prepared for Sentinel Resources and dated April 30, 2019, do hereby certify that:

1. I am a consulting Professional Geologist employed by Rae-co Consulting Ltd with a business address of 3022 Royal Avenue, North Vancouver, BC, V7K 1Y5, Canada.
2. I graduated with the degree of Bachelor of Science (Specialization in Geology) from the University of Alberta, 1984 and am a Licenced Professional Geoscientist registered by the Engineers and Geoscientists of British Columbia.
3. This certificate applies to the report titled "Technical Report on the Pass Property, Nelson Mining District, British Columbia" dated April 30, 2019, and as sole author, am responsible for all sections of the report.
4. I have practiced my profession for more than 30 years. I have worked on exploration and mining projects across Canada and Central America for a variety of base and precious metals. My work experience includes grassroots and reconnaissance exploration, project evaluation, geological mapping, planning and execution of drill programs, planning and supervision of geophysical surveys, project management and project reporting.
5. I have read the definition of “qualified person” set out in National Instrument 43101 (“NI 43-101”) and certify that by reason of my education, affiliation with a professional association (as defined in NI 43-101) and past relevant work experience, I fulfill the requirements as a Qualified Person for the purposes of NI 43-101.
6. I visited the Pass Property on June 22, 2017, August 20 – 26, 2017 and October 04 – 07, 2017.
7. I am responsible for all items of the Technical Report. All figures and tables were either completed or directed to be completed by myself. This report is based upon knowledge of the Property gained from the study of available documentation, the results of the 2017 exploration

program and three personal visits to the property in 2017 as noted above. I have no other involvement with the property that is the subject of this report.

8. I am independent of the party or parties (the "issuer") involved in the transaction for which the Technical Report is required, other than providing consulting services, and in the application of all the tests in section 1.5 of NI 43-101.
9. I have had no prior involvement with the mineral Property that forms the subject of this Technical Report.
10. I have read NI-43-101 and Form 43-101F1, and the Technical Report has been prepared in compliance with that Instrument and Form.
11. As of the date of this certificate, and to the best of my knowledge, information and belief, the Technical Report contains all scientific and technical information that is required to be disclosed to make the Technical Report not misleading.
12. I consent to the filing of the Technical Report with any stock exchange and other regulatory authority and any publication by them for regulatory purposes, including electronic publication in the public company files on their website accessible to the public, of the Technical Report.

Dated this 30<sup>th</sup> day of April 2019.

*Original Signed and Sealed*

G.R.Bronson, P.Geol.