

A copy of this preliminary prospectus has been filed with the securities regulatory authorities in the provinces of British Columbia, Ontario and Alberta but has not yet become final for the purpose of the sale of securities. Information contained in this preliminary prospectus may not be complete and may have to be amended. The securities may not be sold until a receipt for the prospectus is obtained from the securities regulatory authorities.

No securities regulatory authority has expressed an opinion about these securities and it is an offence to claim otherwise.

The securities offered hereby have not been and will not be registered under the United States Securities Act of 1933, as amended (the “U.S. Securities Act”), or any state securities laws, and except pursuant to an exemption from registration under the U.S. Securities Act and applicable state securities laws, may not be offered or sold, directly or indirectly, within the United States or to, or for the account or benefit of, a U.S. Person (as that term is defined in Regulation S under the U.S. Securities Act). This prospectus does not constitute an offer to sell or a solicitation of an offer to buy any of the securities offered hereby within the United States or to, or for the account or benefit of, any U.S. Persons.

PRELIMINARY PROSPECTUS

NEW ISSUE

November 20, 2017

CAPTIVA VERDE LAND CORP.

Minimum Offering of \$350,000 (3,500,000 Common Shares)

Maximum Offering of \$500,000 (5,000,000 Common Shares)

Offering Price: \$0.10 per Common Share

This prospectus (the “**Prospectus**”) is being filed by Captiva Verde Land Corp. (“**Captiva**” or the “**Company**”) to qualify the distribution (the “**Offering**”) on a commercially reasonable efforts basis of a minimum of 3,500,000 common shares in the share capital of the Company (“**Common Shares**”) and a maximum of 5,000,000 Common Shares for minimum total gross proceeds of \$350,000 (the “**Minimum Offering**”) up to a maximum total gross proceeds to the Company of \$500,000 (the “**Maximum Offering**”), such Common Shares of the Company being the “**Offered Shares**”, at a price of \$0.10 per Offered Share (the “**Offering Price**”) pursuant to the terms of an agency agreement dated ●, 2017 (the “**Agency Agreement**”) between PI Financial Corp. (the “**Agent**”) and the Company.

The Offering is being carried out in connection with the Company’s acquisition (the “**Acquisition**”) of a 50% undivided interest in the Property (as defined herein) pursuant to the terms of an acquisition agreement dated as of October 1, 2017 (the “**Acquisition Agreement**”) between the Company and Greenbriar Capital (U.S.) LLC (“**Greenbriar**”). The Acquisition represents a non-arm’s length transaction as the Chief Executive Officer of the Company, Jeffrey Ciachurski, is also the Chief Executive Officer of Greenbriar. See “Acquisition”.

	Price to Public	Agent’s Commission⁽¹⁾	Net Proceeds to Company⁽²⁾
Per Offered Share	\$0.10	\$0.007	\$0.093
Minimum Offering	\$350,000	\$24,500	\$325,500
Maximum Offering	\$500,000	\$35,000	\$465,000

Notes:

- (1) The Company will pay to the Agent a cash commission equal to 7% of the gross proceeds from the sale of the Offered Shares (the “**Agent’s Commission**”). In addition, upon Closing (as defined herein) the Agent will receive a corporate finance fee (the “**Finance Fee**”) of \$18,000 plus GST, 300,000 Common Shares at a deemed price equal to the issue price of the Offering (the “**Corporate Finance Shares**”) and that number of compensation options (the “**Agent’s Compensation Options**”) equal to 7% of the number of Offered Shares sold pursuant to the Offering, each such option exercisable to acquire one Common Share at the issue price of the Offering for a period of 36 months from the Listing Date. The Company will also pay the reasonable costs and expenses of the Agent related to the Offering and has provided the Agent a retainer of \$10,000.
- (2) Before deducting expenses of the Offering, estimated to be \$75,000, and the Finance Fee of \$18,000 plus GST, which expenses will be paid from the proceeds of the Offering.

The Company has applied to the Canadian Securities Exchange (the “**CSE**”) for the listing of its Common Shares. The CSE has not approved the listing of the Common Shares. Listing is subject to the Company fulfilling all the requirements of the CSE, including meeting all minimum listing requirements. There is no guarantee that the CSE will provide approval for the listing of the Common Shares. The Common Shares have not been listed or quoted on any stock exchange or market.

There is no market through which these securities may be sold and purchasers may not be able to resell securities purchased under this Prospectus. This may affect the pricing of the securities in the secondary market, the transparency and availability of trading prices, the liquidity of the securities, and the extent of issuer regulation. See “Risk Factors”.

As at the date of this Prospectus, the Company does not have any of its securities listed or quoted, has not applied to list or quote any of its securities, and does not intend to apply to list or quote any of its securities, on the Toronto Stock Exchange, Aequitas NEO Exchange Inc., a U.S. marketplace, or a marketplace outside Canada and the United States of America (other than the Alternative Investment Market of the London Stock Exchange or the PLUS markets operated by PLUS Markets Group plc).

An investment in Common Shares of the Company is highly speculative due to various factors, including the nature and stage of development of the business of the Company. An investment in these securities should only be made by persons who can afford the total loss of their investment. See “Risk Factors”.

No person is authorized by the Company to provide any information or to make any representation other than those contained in this Prospectus in connection with the issue and sale of the securities offered pursuant to this Prospectus.

The Agent, on its behalf, conditionally offers the Offered Shares on a commercially reasonable efforts basis in accordance with the conditions contained in the Agency Agreement referred to under “Plan of Distribution” and subject to approval of certain legal matters relating to the Offering on behalf of the Company by McMillan LLP and on behalf of the Agent by Miller Thomson LLP. The Offered Shares may only be sold in those jurisdictions where offers and sales are permitted. This Prospectus is not an offer to sell or a solicitation of an offer to buy the Offered Shares in any jurisdiction where it is unlawful to do so. See “Plan of Distribution”.

If subscriptions representing the Minimum Offering are not received within 90 days of the issuance of a receipt for the final prospectus, or if a receipt has been issued for an amendment to the final prospectus, within 90 days of the issuance of such receipt and in any event not later than 180 days from the date of receipt for the final prospectus, the Offering will cease. The Agent, pending closing of the Offering, will hold in trust all subscription funds received pursuant to the provisions of the Agency Agreement. If the Minimum Offering is not completed, the subscription proceeds received by the Agent in connection with the Offering will be returned to the subscribers without interest or deduction, unless the subscribers have otherwise instructed the Agent. See “Plan of Distribution.”

The following table sets out the number of securities that may be issued by the Company to the Agent:

Agent's Position	Number of Securities Available		Exercise Period	Exercise Price or Issue Price
	Minimum Offering	Maximum Offering		
Corporate Finance Shares	300,000	300,000	n/a	\$0.10
Agent's Compensation Options	up to 245,000 ⁽¹⁾	up to 350,000 ⁽²⁾	36 months following Listing Date	\$0.10
Total Securities Issuable to Agent	up to 545,000	up to 650,000	n/a	\$0.10

Notes:

(1) Assumes the completion of the Minimum Offering.

(2) Assumes the completion of the Maximum Offering.

This Prospectus also qualifies the distribution of up to 350,000 Agent's Compensation Options and 300,000 Corporate Finance Shares. No additional funds are to be received by the Company from the distribution of the Agent's Compensation Options or Corporate Finance Shares.

In accordance with applicable laws and policies, the Agent may effect transactions that stabilize or maintain the market price of the Common Shares at a level other than that which might otherwise prevail in the open market. Such transactions, if commenced, may be discontinued at any time. See "Plan of Distribution".

Subscriptions will be received subject to rejection or allotment in whole or in part and the right is reserved to close the subscription books at any time without notice. It is expected that share certificates evidencing the Offered Shares will be available for delivery at the closing of the Offering electronic book entry form through CDS Clearing and Depository Services Inc. ("CDS") or its nominee. If delivered in book entry form, purchasers of the Offered Securities will receive only a customer confirmation from the registered dealer that is a CDS participant and from or through which the Offered Shares were purchased.

PI Financial Corp.
1900 – 666 Burrard Street
Vancouver, BC V6C 3N1

Telephone: (604) 664-2900
Facsimile: (604) 664-3660

The Company became a reporting issuer following a Plan of Arrangement (as defined herein) with Captiva Verde Industries Ltd. ("CVI") effective April 26, 2017. The Company is a reporting issuer in British Columbia, Ontario and Alberta.

Mike Boyd, a Director of the Company, resides outside of Canada. It may not be possible for investors to enforce judgments obtained in Canada against a person that resides outside of Canada, even if such person has appointed an agent for service of process. The aforementioned Person has appointed the following agent for service of process:

Name of Person or Company	Name and Address of Agent
Mike Boyd	McMillan LLP Royal Centre, 1055 W. Georgia Street, Suite 1500 PO Box 11117 Vancouver, BC V6E 4N7

TABLE OF CONTENTS

<p>CURRENCY PRESENTATION2</p> <p>CAUTION REGARDING FORWARD- LOOKING INFORMATION2</p> <p>GLOSSARY3</p> <p>SUMMARY OF PROSPECTUS5</p> <p>CORPORATE STRUCTURE9</p> <p>GENERAL DEVELOPMENT OF THE BUSINESS OF THE COMPANY9</p> <p>USE OF PROCEEDS18</p> <p>DIVIDENDS OR DISTRIBUTIONS.....20</p> <p>SELECTED FINANCIAL INFORMATION AND MANAGEMENT’S DISCUSSION AND ANALYSIS20</p> <p>DESCRIPTION OF SECURITIES DISTRIBUTED21</p> <p>CONSOLIDATED CAPITALIZATION21</p> <p>OPTIONS TO PURCHASE SECURITIES22</p> <p>PRIOR SALES23</p> <p>ESCROWED SECURITIES AND RESALE RESTRICTIONS24</p> <p>PRINCIPAL SECURITYHOLDERS25</p> <p>DIRECTORS AND EXECUTIVE OFFICERS.....26</p> <p>EXECUTIVE COMPENSATION30</p> <p>INDEBTEDNESS OF DIRECTORS AND EXECUTIVE OFFICERS.....31</p> <p>AUDIT COMMITTEE.....31</p> <p>CORPORATE GOVERNANCE32</p> <p>PLAN OF DISTRIBUTION.....34</p>	<p>RISK FACTORS 35</p> <p>PROMOTERS 41</p> <p>LEGAL PROCEEDINGS..... 41</p> <p>REGULATORY ACTIONS 41</p> <p>INTEREST OF MANAGEMENT AND OTHERS IN MATERIAL TRANSACTIONS 41</p> <p>RELATIONSHIP BETWEEN THE COMPANY AND AGENT 41</p> <p>AUDITORS..... 42</p> <p>REGISTRAR AND TRANSFER AGENT 42</p> <p>MATERIAL CONTRACTS 42</p> <p>EXPERTS AND INTERESTS OF EXPERTS 42</p> <p>RIGHT OF WITHDRAWAL AND RESCISSION 42</p> <p>ELIGIBILITY FOR INVESTMENT 42</p> <p>OTHER MATERIAL FACTS..... 43</p> <p>APPENDIX A</p> <p>APPENDIX B</p> <p>APPENDIX C</p> <p>APPENDIX D</p> <p>APPENDIX E</p> <p>APPENDIX F</p> <p>APPENDIX G</p> <p>CERTIFICATE OF CAPTIVA VERDE LAND CORP.</p> <p>CERTIFICATE OF THE AGENT</p>
----------------------------------------------------------------------------------------------------------------------------------------------------------------------------------------------------------------------------------------------------------------------------------------------------------------------------------------------------------------------------------------------------------------------------------------------------------------------------------------------------------------------------------------------------------------------------------------------------------------------------------------------------------------------------------------------------------------------------------------------------------------------------------------------------------------------------------------------------------------------------------------------------------------------------------------------------------------------------------------------------------------------------------------------------------------------------------------------------------------------------------------------------	------------------------------------------------------------------------------------------------------------------------------------------------------------------------------------------------------------------------------------------------------------------------------------------------------------------------------------------------------------------------------------------------------------------------------------------------------------------------------------------------------------------------------------------------------------------------------------------------------------------------------------------------------------------------------------------------------------------------------------------------------------------------------------------------------------------------------------------------------------------------------------------------------------------------------------------------

CURRENCY PRESENTATION

Unless otherwise noted, all currency amounts in this Prospectus are stated in Canadian dollars.

The noon exchange rate on ● , 2017, as reported by the Bank of Canada for the conversion of United States dollars (USD) into Canadian dollars (CAD) was USD \$1.00 equals \$● .

CAUTION REGARDING FORWARD-LOOKING INFORMATION

This Prospectus contains statements and information that, to the extent that they are not historical fact, may constitute “forward-looking information” within the meaning of applicable securities legislation. Forward-looking information may include financial and other projections, as well as statements regarding future plans, objectives or economic performance, or the assumption underlying any of the foregoing. This Prospectus uses words such as “may”, “would”, “could”, “will”, “likely”, “except”, “anticipate”, “believe”, “intend”, “plan”, “forecast”, “project”, “estimate”, “outlook”, and other similar expressions to identify forward-looking information. Examples of such statements include the intention to complete the Acquisition; completion of the Offering and the proposed use of available funds; the objectives and business plans of the Company; the share capital of the Company; the listing on the CSE; the executive compensation of the Company; option grants by the Company; and the composition of the Board of Directors and management of the Company.

Forward-looking information is based on the reasonable assumptions, estimates, analysis and opinions of management made in light of its experience and its perception of trends, current conditions and expected developments, as well as other factors that management believes to be relevant and reasonable in the circumstances at the date that such statements are made, but which may prove to be incorrect. The material factors and assumptions used to develop the forward-looking statements contained in this Prospectus include the Company’s ability to satisfy conditions precedent to completion of the Acquisition; the Company’s ability to obtain regulatory approvals (including licenses and permits) in a timely manner; the Company’s ability to obtain listing approval from the CSE; and the Company’s ability to secure new financing.

Forward-looking information involves known and unknown risks, uncertainties and other factors that may cause the actual results, performance or achievements of the Company to differ materially from any future results, performance or achievements expressed or implied by the forward-looking information. Accordingly, readers should not place undue reliance on any such forward-looking information. Further, any forward-looking statement speaks only as of the date on which such statement is made. New factors emerge from time to time, and it is not possible for the Company’s management to predict all of such factors and to assess in advance the impact of each such factor on the Company’s business or the extent to which any factor, or combination of factors, may cause actual results to differ materially from those contained in any forward-looking statements. The Company does not undertake any obligation to update any forward-looking information to reflect information, events, results, circumstances or otherwise after the date hereof or to reflect the occurrence of unanticipated events, except as required by law including securities laws.

See “Risk Factors”.

GLOSSARY

The following is a glossary of certain general terms used in this Prospectus, including the summary hereof. Terms and abbreviations used in the financial statements and management's discussion and analysis included in, or appended to this Prospectus are defined separately and the terms and abbreviations defined below are not used therein, except where otherwise indicated. Words importing the singular, where the context requires, include the plural and vice versa and words importing any gender include all genders.

"Acquisition" means the Acquisition of a 50% undivided interest in and to the Property on the terms and conditions set forth in the Acquisition Agreement.

"Acquisition Shares" means the 10,687,500 Common Shares each with a deemed value of \$0.20 per Acquisition Share issued to Greenbriar in payment of 95% of the Purchase Price of the Acquisition.

"Agent" means PI Financial Corp.

"BCBCA" means the *Business Corporations Act* (British Columbia), as amended, together with all regulations promulgated thereto.

"Board of Directors" means the board of directors of the Company.

"Close of Escrow" means the day of listing of the Company's Common Shares on the Exchange, and pursuant to which Greenbriar will convey clear title to the Property to the Company.

"Closing" means the closing of the Acquisition.

"Common Share" means a common share in the share capital of the Company.

"company" means unless specifically indicated otherwise, a corporation, incorporated association or organization, body corporate, partnership, trust, association or other entity other than an individual.

"Company" or "Captiva" means Captiva Verde Land Corp., a company organized under the laws of British Columbia.

"Computershare" means Computershare Investor Services Inc., in its capacity as registrar and transfer agent for the Common Shares.

"CVI" means Captiva Verde Industries Ltd., a company organized under the laws of British Columbia.

"CVI Shareholders" means the holders of common shares of CVI.

"CVI Shares" means the common shares of CVI.

"Effective Date" means the date the Acquisition becomes effective.

"Exchange" or "CSE" means the Canadian Securities Exchange.

"Exchange Requirements" means the articles, by-laws, policies, circulars, rules, guidelines, orders, notices, rulings, forms, decisions and regulations of the Exchange as from time to time enacted, any instructions, decisions and directions of the Exchange (including those of any committee of the Exchange as appointed from time to time), and all applicable provisions of the securities laws of any other jurisdiction.

"Greenbriar" means Greenbriar Capital (U.S.) LLC, a limited liability company organized under the laws of California.

"Listing Date" means the day the Common Shares of the Company are first listed on the Exchange.

“**LOI**” means the letter of intent entered into between CVI and Greenbriar in respect of the acquisition of the Property, and pursuant to the Plan of Arrangement, the interest of CVI was transferred to the Company.

“**MD&A**” means management’s discussion and analysis of financial condition and operating results.

“**NI 52-110**” means National Instrument 52-110 – *Audit Committees*.

“**Offered Shares**” means the Common Shares issuable pursuant to the Offering at an issue price of \$0.10 per Offered Share.

“**Offering**” means the distribution of a minimum of 3,500,000 Offered Shares for aggregate gross proceeds of \$350,000, with a maximum of 5,000,000 Offered Shares for aggregate gross proceeds of \$500,000 to be closed concurrently with the Acquisition.

“**Offering Price**” means \$0.10 per Offered Share.

“**Person**” means a company or individual.

“**Plan of Arrangement**” means the plan of arrangement pursuant to the arrangement agreement between the Company and CVI effective April 26, 2017, pursuant to which CVI transferred all of its interest in the LOI to the Company, and the Company issued 63,465,871 Common Shares on a one for one basis for each CVI Share to the CVI Shareholders.

“**Property**” means an interest in approximately 132 acres of real property located in the City of Tehachapi, California, USA comprised of Parcel 1, Parcel 2, Parcel 3 and Parcel 4.

“**Purchase Price**” means the sum of \$2,250,000 paid by the Company to Greenbriar pursuant to the Acquisition Agreement in connection with the Acquisition, whereby \$112,500 is paid by way of a one-year interest-free promissory note and 10,687,500 Acquisition Shares are issued to Greenbriar on the Closing.

“**Shareholders**” means holders of Common Shares.

“**TSXV**” means TSX Venture Exchange.

“**United States**” or “**U.S.**” means the United States of America, its territories or its possessions, any state of the United States or the District of Columbia.

“**U.S. Securities Act**” means the United States Securities Act of 1933, as amended.

SUMMARY OF PROSPECTUS

The following is a summary of the principal features of this distribution and should be read together with the more detailed information and financial data and statements contained elsewhere in this Prospectus.

Principal Business of the Company

Captiva is a company which plans to enter into the business of developing sustainable real estate projects.

The Company was incorporated under the BCBCA on November 9, 2015 as “Just Baseball Limited” and changed its name to “Captiva Verde Land Corp.” on March 3, 2017.

The Company’s registered and records office is located at 1500 Royal Centre, 1055 West Georgia Street, P.O. Box 11117, Vancouver, BC V6E 4N7.

On April 26, 2017, the Company completed an acquisition pursuant to a plan of Plan of Arrangement by entering into an arrangement agreement (“**Arrangement Agreement**”) made effective as of February 21, 2017 among the Company and CVI, whereby CVI shareholders acquired shares of the Company. Pursuant to the Arrangement Agreement, the Company issued one share of the Company for every share of CVI to the shareholders of CVI. The Arrangement Agreement resulted in the issuance of 63,465,871 common shares of the Company to the shareholders of CVI at a deemed value of \$nil. Pursuant to the Plan of Arrangement, the Company became a reporting issuer in British Columbia, Alberta and Ontario. See “General Development of the Business of the Company”.

Directors and Officers of the Company

Jeffrey Ciachurski	Chief Executive Officer and Director
Orest Kostecki	Director
Mike Boyd	Director
James Taylor	Director
Anthony Balic	Chief Financial Officer

See “Directors and Executive Officers”.

The Offering

Securities

The Offering will consist of a Minimum Offering of 3,500,000 Offered Shares raising gross proceeds of at least \$350,000 and a Maximum Offering of up to 5,000,000 Offered Shares raising gross proceeds of up to \$500,000. See “Plan of Distribution”.

Property

The Company and Greenbriar have entered into the Acquisition Agreement, pursuant to which the Acquisition will be completed whereby Captiva will obtain a 50% undivided interest in the Property.

The Acquisition is subject to certain conditions, including, among others, the receipt of all necessary regulatory, corporate and third party approvals, including the conditional approval of the Exchange. See “Acquisition”.

Issue Price

\$0.10 per Offered Share.

Agent's Compensation

The Company will pay the Agent's Commission equal to 7% of the gross proceeds from the sale of the Offered Shares. In addition, upon Closing the Agent will receive the Finance Fee of \$18,000 plus GST, 300,000 Corporate Finance Shares at a deemed price equal to the issue price of the Offering and that number of Agent's Compensation Options equal to 7% of the number of Offered Shares sold pursuant to the Offering, each such option exercisable to acquire one Common Share at the issue price of the Offering for a period of 36 months from the Listing Date. The Company will also pay the reasonable costs and expenses of the Agent related to the Offering and has provided the Agent a retainer of \$10,000. This Prospectus also qualifies the issuance of the Agent's Compensation Options and the Corporate Finance Shares. See "Plan of Distribution".

Proceeds

The total funds available to the Company after giving effect to the Offering are estimated to be approximately \$246,600 based on the Minimum Offering and \$386,100 based on the Maximum Offering.

Source of Funds	Amount	
	Minimum Offering	Maximum Offering
Estimated consolidated current working capital as at October 31, 2017	\$ 15,000	\$ 15,000
Net proceeds of the Offering ⁽¹⁾	\$ 231,600	\$ 371,100
Total Available Funds	\$ 246,600	\$ 386,100

Notes:

- (1) Assuming completion of the Minimum Offering for gross aggregate proceeds of \$350,000, minus the Agent's Commission of \$24,500, the Finance Fee (including GST) of \$18,900 and expenses related to the Offering estimated at \$75,000 and assuming completion of the Maximum Offering for gross aggregate proceeds of \$500,000 minus the Agent's Commission of \$35,000, the Finance Fee (including GST) of \$18,900 and expenses related to the Offering estimated at \$75,000.

Use of Proceeds

The Company expects to use the funds available to it upon completion of the Acquisition as follows:

Use of Available Funds after completion of the Offering	Amount	
	Minimum Offering	Maximum Offering
Sales and Marketing	\$5,000	\$5,000
Site Development and Maintenance	\$10,000	\$10,000
General and Administrative Expenses ⁽¹⁾	\$100,000	\$100,000
Repayment of One-year Interest Free Promissory Note in connection with Acquisition	\$112,500	\$112,500
Unallocated Working Capital	\$19,100	\$158,600
TOTAL	\$246,600	\$386,100

Notes:

- (1) General and administrative expenses are expected to include, among other things, salaries, consulting fees, rent, legal fees, audit fees, insurance and Exchange listing fees.

There may be circumstances, where for business reasons, a reallocation of funds may be necessary in order for the Company to achieve its stated business objectives.

See "Use of Proceeds".

Risk Factors

An investment in Common Shares of the Company is highly speculative due to various factors, including the nature and stage of development of the business of the Company. An investment in these securities should only be made by persons who can afford the total loss of their investment.

Assuming completion of the Acquisition and the Offering, the business of the Company will be the business of marketing the Property to prospective builders and developers to develop a subdivision on the Property. Due to the nature of the Company's proposed business, the Company may be subject to significant risks, including:

- Risks Related to the Acquisition
 - The Acquisition Agreement may be terminated in certain circumstances.
 - There can be no certainty that all conditions precedent to the Acquisition with Greenbriar will be satisfied.
 - The Company will be subject to significant capital requirements associated with its expanded operations.
- Risks Related to the Business of the Company
 - The Company's results of operations may fluctuate in the future. As a result, the Company may fail to meet or exceed the expectations of securities analysts or investors, which could cause its stock price to decline.
 - The Company has a limited operating history and may not be able to achieve financial or operational success.
 - Real property investments have a risk of illiquidity.
 - There is the potential risk for volatility of price of the Common Shares.
 - The appraised value of the Property is only an estimate and is subject to change by market conditions.
 - The Company is subject to general business risks inherent in the real estate development industry.
 - The Company's asset and development strategy may not be successful.
 - Real property ownership is subject to uncertain risks.
 - The Company's investment concentration will particularly susceptible to adverse market conditions of the area surrounding the Property.
 - The Board of Directors may be at risk for conflicts of interest.
 - The Company may engage in joint venture investments in respect of the Property or the Company's potential properties.
 - The Company will be subject to certain environmental matters as an owner of real property.
 - The enforcement of legal rights against the Company may be subject to the exclusive jurisdiction of foreign courts.
 - The Company may be exposed to risk of uninsured losses.
 - Regulatory Approvals for the Property may not be obtained in a timely basis or at all.
 - Changes in Legislation and regulatory requirements could affect the Company's ability to profitably sell the Property.
 - The proposed revenue generating operations of the Company are conducted outside of Canada resulting in the general risk of foreign operations.
 - The Company relies on its management team and needs additional personnel to grow its business, and the loss of one or more key employees, human error, or the inability to attract and retain qualified personnel could harm its business.
 - The Company will require additional capital to support business growth, and this capital may not be available on acceptable terms or at all.
- Risks Related to the Securities Market and Ownership of the Company's Common Shares
 - The Company cannot assure that a market will continue to develop or exist for its Common Shares or what the market price of its Common Shares will be.

- The Company’s management will have broad discretion over the use of available funds and may not apply the available funds in ways that increase the value of investors’ investment.
- The Company will incur increased costs and demands upon management as a result of complying with the laws and regulations affecting a public company, which could adversely affect its operating results.
- The Company does not anticipate paying dividends to shareholders in the foreseeable future, which makes investment in the Company’s stock speculative and risky.
- The share capital of the Company may become diluted in the future.

See “Risk Factors”.

Summary of Financial Information

The following selected financial information has been derived from and is qualified in its entirety by the unaudited condensed interim financial statements of the Company for the nine months ended July 31, 2017, and the audited financial statements of the Company from incorporation on November 9, 2015 to October 31, 2016. This summary financial information should only be read in conjunction with the Company’s financial statements and the accompanying notes thereto included in this Prospectus, along with the MD&A, included in the Appendices of this Prospectus.

	As at and for the Nine Months ended July 31, 2017 (unaudited)	As at and for the period from incorporation to October 31, 2016 (audited)
Total Revenues	Nil	Nil
Cash	\$188,390	\$1
Total assets	\$205,417	\$1
Total liabilities	\$81,121	-
Total shareholders’ equity	\$124,296	\$1

See “Selected Financial Information of the Company” and “Management’s Discussion and Analysis”.

CORPORATE STRUCTURE

The Company was incorporated under the BCBCA on November 9, 2015 under the name “Just Baseball Limited”. On March 3, 2017, the Company changed its name to “Captiva Verde Land Corp.”

The head office of the Company is located at 632 Foster Avenue, Coquitlam, BC, V3J 2L7. The registered and records office of the Company is located at Suite 1500 – 1055 West Georgia Street, PO Box 11117, Vancouver, British Columbia V6E 4N7.

The Company does not have any subsidiaries.

GENERAL DEVELOPMENT OF THE BUSINESS OF THE COMPANY

Business of the Company

Captiva is a company which plans to enter into the business of developing sustainable real estate projects.

The Company was incorporated under the BCBCA on November 9, 2015 as “Just Baseball Limited” and changed its name to “Captiva Verde Land Corp.” on March 3, 2017.

The Company’s registered and records office is located at 1500 Royal Centre, 1055 West Georgia Street, P.O. Box 11117, Vancouver, BC V6E 4N7.

On April 26, 2017, the Company completed an acquisition pursuant to a plan of Plan of Arrangement by entering into an Arrangement Agreement made effective as of February 21, 2017 among the Company and CVI, whereby CVI shareholders acquired shares of the Company. Pursuant to the Arrangement Agreement, the Company issued one Common Share for every share of CVI to the shareholders of CVI. The Arrangement Agreement resulted in the issuance of 63,465,871 common shares of the Company to the shareholders of CVI at a deemed value of \$nil. Pursuant to the Transaction, the Company became a reporting issuer in British Columbia, Alberta and Ontario.

The Company completed a private placement of 6,194,720 units (“Units”) at an issue price of \$0.05 per Unit for aggregate gross proceeds of \$309,736. The private placement closed in four tranches, the first consisting of 4,560,000 Units on July 4, 2017, the second consisting of 900,000 Units on September 6, 2017, the third consisting of 150,000 Units on September 7, 2017, and the fourth consisting of 584,720 Units on September 29, 2017. Each Unit consists of one Common Share and one-half of one Common Share purchase warrant (each whole warrant, a “Warrant”) where a Warrant entitles the holder to purchase one Common Share at a price of \$0.10 per Common Share for a period of 60 months following date of issuance. The proceeds of this private placement went towards the Company’s general working capital.

The Company entered into the Acquisition Agreement dated October 1, 2017 with respect to the Acquisition of the Property by the Company. See “Acquisition”. Following the completion of the Acquisition, the Company will engage with Greenbriar to develop a subdivision on the Property, to seek approval for a revised subdivision of the Property and to market the Property for sale to prospective builders and other developers. The Company’s objective is to maximize returns to its shareholders through the acquisition, management, improvement and eventual sale of the Property and any other properties it acquires in the future. The Company expects that it may take between two to seven years to complete the sale of the Property. The disposition of the Property may be done in various stages depending on market demand. The Company’s operations will be funded, in part, from the net proceeds of the Offering.

Competitive Conditions

The Company’s business will be in the real estate sector, which is very competitive. The Company will compete with other persons, primarily institutional land developers, in the search for desirable lots which can be re-developed and sold at a profit. In addition, the Company will compete with other real estate developers operating in the Tehachapi area for funding necessary to acquire additional or future properties. Tower Investments LLC, an institutional real estate and development company, in addition to various privately held development companies, are considered by the Company to be principal competitors.

The Real Estate Life Cycle

Generally, the real estate life cycle can follow four distinct stages: undeveloped land, concept planning, development and the completion and sale of developed real estate. The Company believes that most investment capital in the real estate industry is directed towards the latter two stages; the development and the marketing and sale of developed real estate, where participants typically include real estate investment trusts and management companies, commercial and industrial developers and homebuilders. The Company, however, will focus its investment capital on acquiring undeveloped land (the first stage) where it believes the greatest returns on investment can be realized. Management believes its experience in acquiring and re-zoning raw land, particularly in California, will prove to be advantageous when competing with other competitors in the area.

Land Research and Acquisition

The Company believes that a sound land buying strategy requires a thorough understanding of how a city and/or region is planning for its future growth. The Company will only target those lands that it believes will be required for that region or city's eventual build out and development. The Company's research will start with an examination of the broader social, economic and demographic factors in the particular State, then become increasingly focused on an examination of the microeconomics of specific target areas, such as Tehachapi and the surrounding areas. At this stage, management and its advisers will analyze and review various demographic factors and other market data regarding the targeted area, including, future population growth and employment opportunities. Once these growth factors are understood, the conclusion of this research will be the identification, due diligence and acquisition of strategic parcels of land that are believed to be suited for profitable and timely development.

Land Planning

After a property has been acquired, the Company plans to commence the process of improving the land through re-zoning, if applicable, or amending an existing tentative tract map or any other changes that may be required or desirable for prospective purchasers.

The Company intends to undertake, in conjunction with its third party consultants, studies to assess the probable land use and intensity of potential future development on the properties. These studies may include a determination of the infrastructure necessary to serve that development and the costs of putting such infrastructure in place. This process will likely include discussions with potential third party developers and other end users to determine their potential future interest in, and the potential future use of, the properties and what entitlements would be beneficial for that purpose. These studies will permit the Company to determine the potential highest and best use for the properties and the type of planning, zoning and subdivision approvals that might ultimately increase the marketability of the properties.

The Company may prepare, in conjunction with third party consultants, a conceptual master plan for the properties and the surrounding areas to show proposed land uses for the properties in the context of a proposed development, including, street layouts and the conceptual layouts of the necessary infrastructure.

The Company will submit applications for zonings, if applicable, for any properties and will seek approvals from the applicable authorities with respect to the pre-development plans for the properties. The attributes and constraints for each land parcel, local market conditions and applicable regulations are studied and then a conceptual land use plan is crafted with the assistance of local land use professionals, such as planners, engineers and lawyers.

The Company may, depending on the impact on the value of a property, prepare and submit applications for a "tentative tract map" that delineates a property into lots or blocks suitable for sale for residential commercial or industrial development to developers, builders, or third party end users. The tract map may be registered and form the basis on which a future land developer might proceed with the preparation of detailed drawings for project infrastructure.

During the acquisition process and during the land investment hold period, the Company will monitor and evaluate existing and proposed federal or state, and local governments' rules, regulations and policies for potential implications to developed land values, or opportunities to positively affect or influence favourable growth policy.

Marketing Plans and Strategies

Marketing plans will include retaining a national real estate brokerage firm to assist the Company in promoting, marketing and selling the Property. It is expected that the Company's marketing costs and expenses will be limited to standard commission rates payable to real estate agents in such transactions.

Trends

There are no known trends, commitments, events or uncertainties that are presently known to the Company's management which could reasonably expect to have a material effect on the Company's business, financial condition or results of operations. Pursuant to an appraisal completed by the Company, the appraisers have determined that the trend in the Tehachapi area is classed as "gradually upward". They have noted that, although economic conditions affect real estate values, the Property is in an area that is experiencing moderate development.

Exit Strategy

The Company's strategy will be to continually work with various real estate groups to seek out potential purchasers for the land that it owns. The exit process includes negotiation of the price, terms and conditions, as well as an evaluation by the Company of the acquiring party's capacity to close. The Company anticipates that prospective purchasers will include developers and builders of single family homes and multi-family apartments or condominiums.

Appraisal Report

On October 1, 2017, the Company and Greenbriar entered into the Acquisition Agreement setting out the terms of the Acquisition of the Property. The following is a description of the Property and the principal elements of the Acquisition.

The following information relating to the Property has been extracted and summarized from an Appraisal Report dated August 8, 2017 prepared by Michael C. Burger and Michael P. Tiede of Valbridge Property Advisors | Michael Burger & Associates (the "**Appraisal**"). A copy of the Appraisal is available on the Company's profile at www.sedar.com. Readers are encouraged to review the Appraisal in its entirety. The Appraisal was prepared in compliance with the Uniform Standards of Professional Appraisal Practice of the Appraisal Foundation and the Code of Professional Ethics and Standards of Professional Appraisal Practice of the Appraisal Institute. The appraisers inspected the Property in order to appraise the "as-is" market value of the fee simple estate in the surface rights as of July 18, 2017.

The property in the Appraisal is comprised of five parcels of undeveloped real property located within the City of Tehachapi. Tehachapi is located in Kern County on the edge of the Mojave Desert, approximately 35 miles, east-southeast of Bakersfield, California. As of July 1, 2016, the population of Tehachapi was 12,495 (www.census.gov).

The Property is comprised of Parcels 1 through 4. Parcel 5 is not part of the Property but it lies north of Parcels 1 through 4. The legal description of each parcel is as follows:

Parcel 1 – APN 417-012-01 (approx. 32.97 acres) ("**Parcel 1**");

Parcel 2 – APN 417-012-28 (approx. 60 acres) ("**Parcel 2**");

Parcel 3 – APN 417-012-27 (approx. 20 acres) ("**Parcel 3**");

Parcel 4 – APN 417-012-25 (approx. 19.16 acres) ("**Parcel 4**"); and

Parcel 5 – APN 415-012-14 (approx. 28.75 acres) ("**Parcel 5**").

Parcels 1 through 4 ("**Site 2**"), which are the parcels subject to the Acquisition, are contiguous and aggregate approximately 132 acres of land on the south side of Cummings Valley Boulevard (State Highway 202), a major east-west thoroughfare through Tehachapi. The parcels lie immediately east of Clearview Street and immediately

north of Pinon Street. The Tehachapi High School is located immediately east of the parcels. Parcel 5 (“**Site 1**”) is comprised of approximately 28 acres and lies north of Parcels 1 through 4, on the north side of Cummings Valley Boulevard. The previous owner of the property had received Tentative Tract Map (“**TTM**”) approvals under TTM 6218 and TTM 6723 for Site 2, and approval under TTM 6909 for Site 1 (discussed further below). The approvals for TTM 6218, TTM 6723, and TT 6909 have all expired. The location is identified in the area map below:

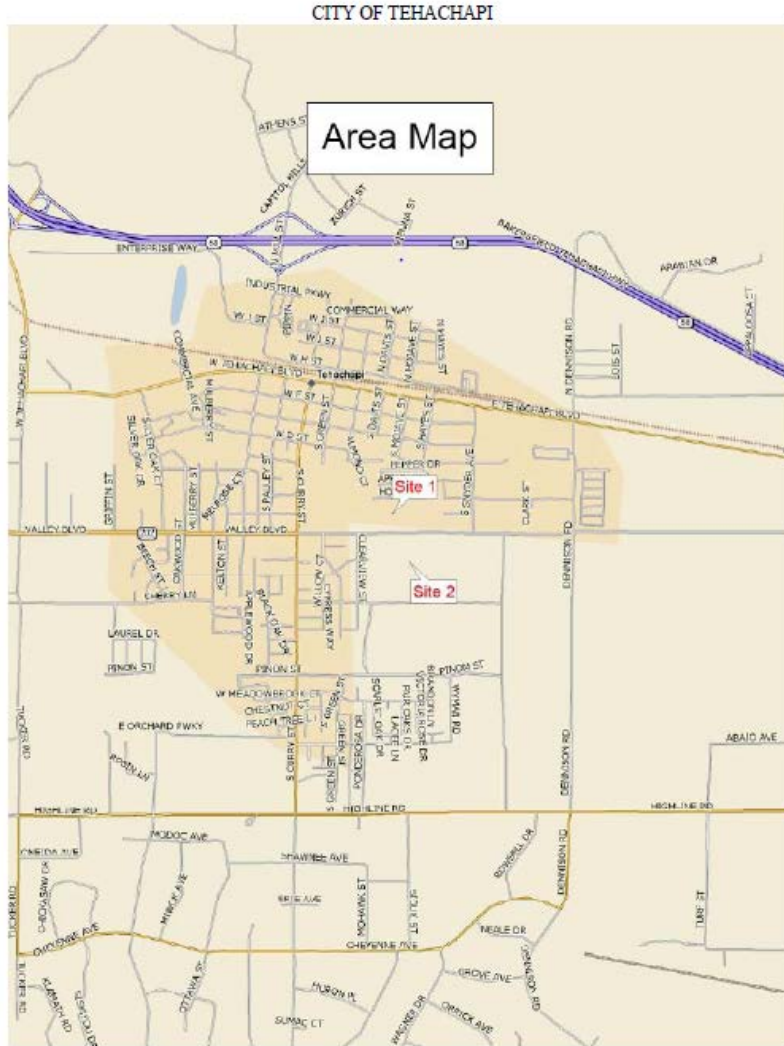

The Property comprises of one of the largest undeveloped areas of land within the City of Tehachapi boundaries, situated close to the central business district. All lands surrounding the Property have been fully developed, with the exception of one small parcel adjacent to Parcel 5, and the land southeast of Site 2, which is situated outside the Tehachapi city limits.

The Company’s directors and officers believe the City of Tehachapi perceived the Property to be an optimum site for the next phase of residential development within Tehachapi. The Company is reasonably confident that property sales will strengthen as Tehachapi looks to provide the necessary accommodation for its projected population growth in the coming years.

Development of the Property under Greenbriar

Since Greenbriar's acquisition of the Property in September 2011, Greenbriar has partnered with a local farmer who farms the Property for organic spinach and kale. Reportedly, four crops per year are harvested to high yields. This is an interim use for the Property.

Greenbriar has also changed the zoning of the Property from R-1, R-2 and R-3 to Neighborhood General (T-4). This zoning provides for a variety of single-family and multiple family housing choices which allows for a wide range of design and density options. The Property remains vacant and no development has taken place since Greenbriar acquired the Property.

Demographic and Market Factors in Tehachapi

The Property is located 1/2 mile south of the City of Tehachapi's central business district. Cummings Valley Boulevard (state highway 202), bisects the Property, with Parcels 1 through 4 (TTM 6218 and TTM 6723) on the south side of the highway, and Parcel 5 (TTM 6909) on the north side. Bordering properties to the north, south and west are all developed with residential subdivisions, and the Tehachapi High School was built on the property to the east of the Property.

Tucker Road, a major north/south transportation route that contains major retail services at its intersection with Cummings Valley Boulevard, lies approximately 1 mile west. Tucker Road provides access to State Highway 58, the major road connecting Tehachapi to Bakerfield to the northwest, and Mojave to the southeast.

The area surrounding the Property is generally developed towards agricultural and rural residential development with single family homes located on small acreage parcels. The area surrounding the Property is considered to be in a stable stage of its life cycle. Agricultural use in the Tehachapi region relates to grain production and permanent plantings such as apples. Tehachapi Hospital and most public services are found within the Tehachapi central business district.

In addition to the adjacent Tehachapi High School to the east of the Property, Jacobsen Middle School is situated immediately northeast of the Parcel 5, and Tompkins Elementary School, one of the three elementary schools serving Tehachapi, is approximately 1/4 mile southwest of Parcels 1 through 4.

The single largest employer in the region, with approximately 1,911 employees, is the California Correctional Institution, located on Highway 202 in Tehachapi. By way of comparison, the next largest employer is the Tehachapi Unified School District, with 464 employees, followed by Tehachapi Hospital, with 175 employees and GE Energy, with 150 employees.

The nearest commercial development to the Property is a large shopping complex one mile to the west at the intersection of Tucker Road and Cummings Valley Boulevard. Since May 2011, Walmart has attempted to develop a location on a 25-acre parcel located at the southeast quadrant of Tucker Road and West Tehachapi Blvd. However, due to litigation relative to environmental planning, its development has been put on hold. Groundbreaking is expected to occur by late 2017 with an anticipated opening in 2018.

The proposed Red Apple Pavilion is at the southwest corner of Tucker Road and West Tehachapi Blvd., and will consist of a multi-tenant retail building of approximately 98,700 square feet. Other development in the City of Tehachapi includes construction of the first full-service hospital in the area on a 22.36 acre lot which will include 28 beds, an emergency room, and a surgery room. Completion is expected in mid-2017. In 2016, the City of Tehachapi constructed a recycled water pump station intended to save 120-acre feet of potable water per year from use within the waste water district.

In 2010, the US Census Bureau estimated that the population of Tehachapi had grown to 14,414, an increase of 29.6% in less than a decade compared to a 26.9% increase in population for Kern County overall. However, more recent data indicates the population of Tehachapi as of January 1, 2016 was 12,217, which is a decrease of 15.24%.

According to the City of Tehachapi Website, the city has 13,616 households, with an average size of 2.70 persons. The average home price is USD \$252,000, with owner occupancy at 73.3%. Average household income is reported at USD \$80,000.

The City of Tehachapi incorporates only a small area of land and population base within its city limits. By expanding the area under consideration from the City of Tehachapi to greater Tehachapi, which would include the outlying districts of Bear Valley Springs, Golden Hills, Stallion Springs and Keene, the population increases to 35,209.

The City of Tehachapi’s growth relative to revenue and city employees from 2000 to 2016 includes measures such as sales tax revenue, transient occupancy tax, property tax revenue, and full-time employees. Each category has seen an over 150% increase during this period.

Single-Family Permits in Tehachapi

Total single family residential permits for Tehachapi are summarized since 1988 as follows:

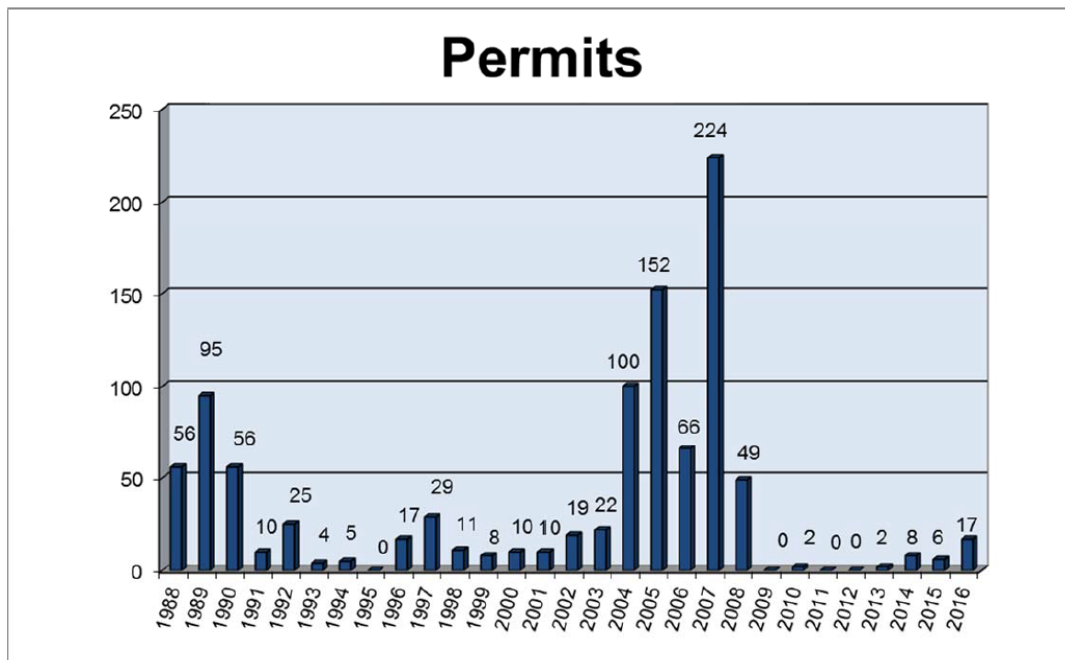

Since 1988, Tehachapi has averaged 34.6 permits per year. The residential market experienced a significant increase in 2004 to 2008, similar to that experience in Kern County and the State of California. Only four permits were pulled between 2009-2013, indicating a significant decrease from 2004-2008. Between 1991 and 2003, a thirteen year span, permits averaged 13 per year. It appears home construction is starting to increase based on the number built in 2015 and 2016, similar to the average between 1991 and 2003.

New homes have been sold within three tracts in the last three years: Tract 6062, 6216 and 4927. In these three tracts, 6 homes sold in 2014, 2 homes sold in 2015, 18 homes sold in 2016, and 12 have sold to date in 2017 with 2 in escrow. This indicates demand has increased slightly in 2016 and 2017.

Supply of Lots in Tehachapi

There are currently two subdivisions in Tehachapi with finished lots, each in various stages of construction: Tract 6062 and Tract 6216. Tract 6062 is located south of Pinon Street from the Property and there are approximately 15 remaining finished lots within Tract 6062.

Tract 6216 contains 371 lots in five phases, south of Pinon Street and west of South Curry Street. There are approximately 40 finished lots within these two subdivisions and 252 partially completed lots, totalling 292 lots. No other subdivision in Tehachapi contains finished lots available for single family construction.

Based on the number of permits averaged between 1991-2003, and 2015-2016 of 13 per year, the 40 existing lots equates a 3-4 year supply.

Housing Prices in Tehachapi

According to Tehachapi Area Association of Realtors MLS, sales within the City of Tehachapi are summarized as follows:

Time Period	Number Sold		Median Sale Price		Average Sale Price	
2013	104		\$165,000		\$164,115	
2014	117	+12.5%	\$185,500	+12.4%	\$187,739	+14.4%
2015	133	+13.7%	\$195,100	+5.2%	\$210,959	+12.4%
2016	143	+7.5%	\$216,500	+11.0%	\$219,304	+4.0%
Previous 6 Months	74		\$250,000		\$245,472	
First Quarter 2017	30		\$209,750		\$231,309	
Second Quarter 2017	29		\$245,000		\$244,344	
Current Listings	31		\$278,000		\$287,272	

The Property was previously appraised during the First Quarter 2014. The median home price in Tehachapi during the First Quarter 2014 was USD \$134,000, compared to the Second Quarter 2017 at USD \$245,000, an increase of 82.8%. However, the number of closed sales increased from 22 in the First Quarter 2014 to 34 in the Second Quarter 2017. It appears demand and prices are increasing over the last four years.

Foreclosures - Default Summary

Notices of Default are issued prior to a foreclosure action. Significant increases were indicated in 2007-2009, but declined in 2010-2015. The following chart summarized the notices of default in Kern County:

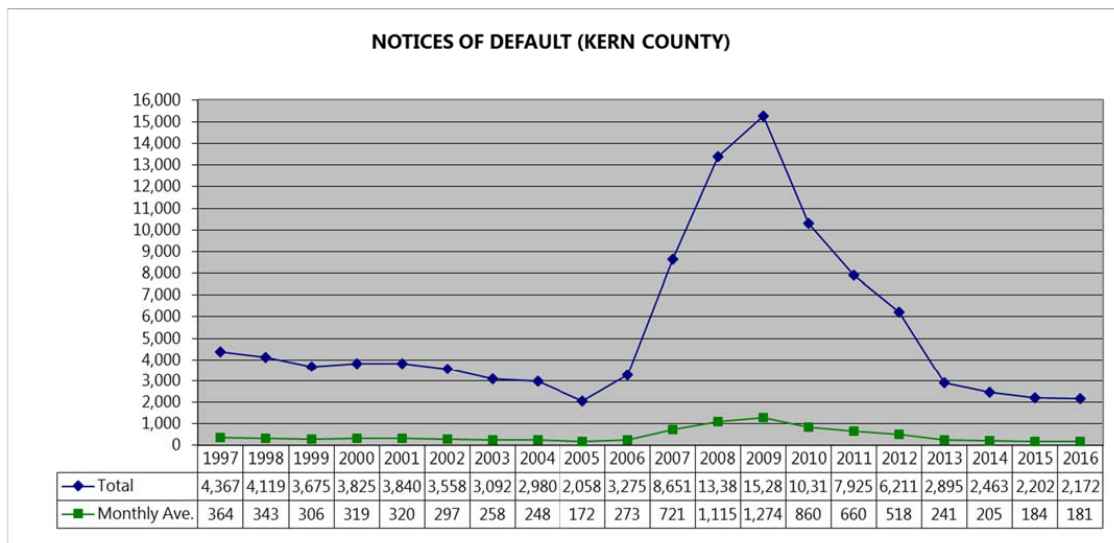

Source: Kern County Recorder (2016)

Notice of Default in 2011 decreased 23.2% from 2010, and decreased 21.6% from 2011 to 2012. The decreased from 2012 to 2013 equated to 53.4%. A decrease of 14.9% was indicated from 2013 to 2014, averaging 241 per month in 2013 and 205 per month in 2014. The numbers indicated in 2015 averaged 184 per month, which is a decrease of 10.6% from 2014. A decrease of 1.4% was indicated from 2015 to 2016. Default notices are considered to be stabilized.

The number of foreclosures increased significantly in 2008-2010 from previous years. Foreclosure in Kern County is summarized as follows:

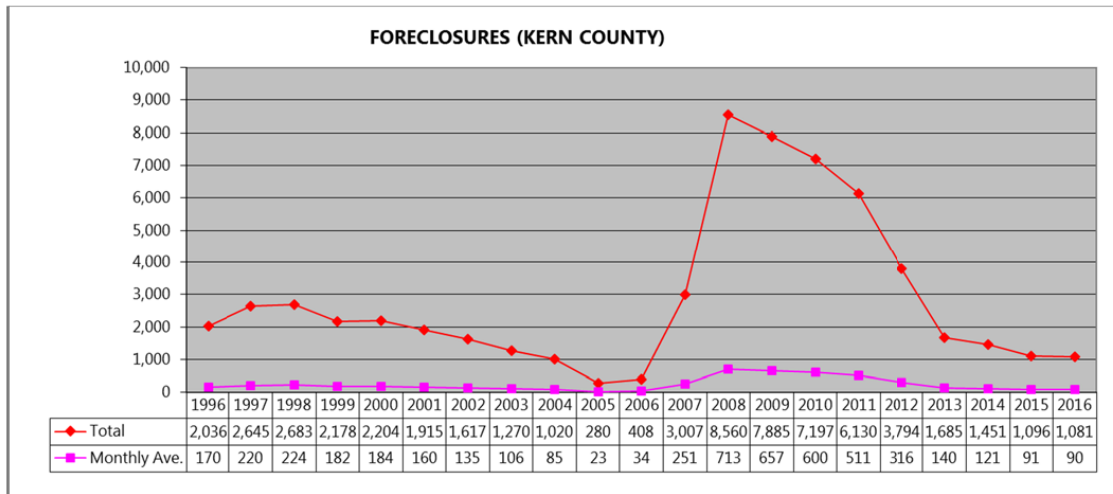

Source: Kern County Recorder (2016)

Foreclosures in 2012 decreased 38.1% from 2011, and 14.8% from 2010 to 2011. Foreclosures in 2013 were a decrease of 55.6% from 2012. The average monthly foreclosures in 2014 was 121, which was down from 140 in 2013. The numbers indicated in 2015 averaged 91 per month, which is a decrease of 24.5% from 2014. A decrease of 1.4% was indicated from 2015 to 2016. Foreclosures are considered stabilized.

Conclusion

Single family permits have averaged 34.6 per year, between 1988 and 2016. This equates to 2.9 permits per month. In consideration of the supply of 40 finished lots, discussed above, there is a 14-month supply. Based on the 292 remaining finished and partially completed lots, there is a 101-month supply, or 8-9 years. Population is not anticipated to increase significantly. The housing market, relative to the supply of finished lots in Tehachapi is in a state of oversupply.

Summary Appraisal Report

It is the Appraiser’s opinion that the “as-is” value of the property, comprising all three tracts (Site 1 and Site 2) combined as one holding, as of July 18, 2017, with an exposure time of 12 months, is estimated at USD \$4,600,000. This is an approximate increase of USD \$2,620,000 in the value of the property from its appraisal at the time of its acquisition by Greenbriar to the date of the Appraisal.

Based on transactions and listings discussed in the Appraisal, location of Site 1, size of Site 1, current market conditions, and demand for vacant land with Neighborhood General (T 4) zoning, the market value of the Property is estimated as follows:

Property	Size	Price per Acre	Estimated Value
----------	------	----------------	-----------------

Site 1	28.75 Acres	USD \$40,000	USD \$1,150,000
Site 2	132.13 Acres	USD \$30,000	USD \$3,960,000

The median sale price per acre for comparable properties sold in Greater Tehachapi was USD \$39,134. It is reasonable to estimate that the value of Site 1 would be higher than the value of Site 2 due to its smaller site size.

The Property is zoned for Neighborhood General (T 4) which allows for typical single family residential subdivision, as well as higher densities related to multifamily development. Sales are zoned for single family use. Reportedly, the planning department will allow 200 units on Site 1, which equates to 6.96 units per acre. Site 2 contains the same zoning as Site 1 and could be developed to a similar density. However, it is unlikely the entire 132.13 acres will be developed to high density, with some range of 4-15 units per acre, for an overall anticipated density of 6-8 units per acre.

Site 1 and Site 2 includes adjacent utilities, level topography, and is considered an infill location. Based on these factors, it is our opinion the current purchase price for Site 1 is below market.

Acquisition

The Acquisition is being effected pursuant to the Acquisition Agreement. Greenbriar and CVI entered into the LOI on February 14, 2017, and following the Plan of Arrangement the interest of CVI in the LOI was transferred to the Company. The Acquisition Agreement is comprised of substantially the same terms as the LOI. The Acquisition Agreement provides for the purchase of a 50% undivided interest in and to the Property by the Company in exchange for the purchase price of \$2,250,000 (the “**Purchase Price**”), whereby 5% of the Purchase Price shall be paid by a one-year interest-free promissory note and 95% in Acquisition Shares.

Pursuant to the terms of the Acquisition Agreement, the Company paid a \$1,000 deposit to be held in escrow pending the Closing. The close of escrow (the “**Close of Escrow**”) shall be on the day prior to the Listing Date, and subject to the Close of Escrow Greenbriar shall convey clear title of the Property to the Company. The Acquisition represents a non-arm’s length transaction as Jeffrey Ciachurski is the Chief Executive Officer to both the Company and Greenbriar.

The Acquisition Agreement contains covenants, representations and warranties of and from each of Captiva and Greenbriar and various conditions precedent, both mutual and with respect to each entity. The following is a summary of certain provisions of the Acquisition Agreement. The Acquisition Agreement will be filed on the Company’s profile on SEDAR and reference is made thereto for the full text thereof.

Representations and Warranties

Each of the parties to the Acquisition Agreement represents and warrants, with acknowledgement that the other party is relying on such representations and warranties in connection with the transaction contemplated in the Acquisition Agreement, with respect to, among other things, the following: corporate power and authority; litigation; compliance; title to property; and such representations shall be true on and as of the Close of Escrow.

Covenants

Greenbriar covenants that during the term of escrow contemplated in the Acquisition Agreement, it will not cause or permit title to the Property to differ from the Approved Conditions of Title (as defined herein).

Each of the parties to the Acquisition Agreement will perform all obligations required or desirable to be performed under the agreement and will do all such other acts and things as may be necessary or desirable in order to consummate and make effective, as soon as reasonably practicable, the transactions contemplated under the agreement.

Termination

The Acquisition Agreement may be terminated at any time prior to the Effective Date by mutual written consent of the parties, and the Acquisition Agreement will forthwith become void and there will be no obligations on the part of the parties, provided however, that no party will be relieved of liability for any breaches of the Acquisition Agreement.

Conditions Precedent to the Acquisition

The respective obligations of the parties to the Acquisition Agreement to consummate the transactions contemplated by the Acquisition Agreement, and in particular the Acquisition, are subject to the satisfaction of, on or before the Effective Date or such other time specified, certain conditions, including, among others, the following material conditions, any of which may be waived by the mutual consent of such parties without prejudice to their right to rely on any other of such conditions:

- (a) The Company’s Common Shares will be listed on the Exchange; and
- (b) The title to the Property is free and clear, subject only to the approved conditions of title (the “**Approved Conditions of Title**”):
 - (i) A lien to secure payment of real estate taxes not delinquent on title of the Property;
 - (ii) Matters affecting the Approved Conditions of Title created by or with the written consent of the Company; and
 - (iii) Exceptions that are disclosed by a title report prepared in accordance with the terms of the Acquisition Agreement which are approved or deemed approved by the Company.

The foregoing conditions are for the mutual benefit of Captiva and may be waived, in whole or in part, by the Company at any time.

USE OF PROCEEDS

Proceeds

The total funds available to the Company after giving effect to the Offering are estimated to be approximately \$246,600 based on the Minimum Offering and \$386,100 based on the Maximum Offering.

Source of Funds	Amount	
	Minimum Offering	Maximum Offering
Estimated consolidated current working capital as at October 31, 2017	\$ 15,000	\$ 15,000
Net proceeds of the Offering ⁽¹⁾	\$ 231,600	\$ 371,100
Total Available Funds	\$ 246,600	\$ 386,100

Notes:

(1) Assuming completion of the Minimum Offering for gross aggregate proceeds of \$350,000, minus the Agent’s Commission of \$24,500, the Finance Fee (including GST) of \$18,900 and expenses related to the Offering estimated at \$75,000 and assuming completion of the Maximum Offering for gross aggregate proceeds of \$500,000 minus the Agent’s Commission of \$35,000, the Finance Fee (including GST) of \$18,900 and expenses related to the Offering estimated at \$75,000.

Use of Proceeds

The Company expects to use the funds available to it upon completion of the Acquisition as follows:

Use of Available Funds after completion of the Offering	Amount	
	Minimum Offering	Maximum Offering
Sales and Marketing	\$5,000	\$5,000
Site Development and Maintenance	\$10,000	\$10,000
General and Administrative Expenses ⁽¹⁾	\$100,000	\$100,000
Repayment of One-year Interest Free Promissory Note in connection with Acquisition	\$112,500	\$112,500
Unallocated Working Capital	\$19,100	\$158,600
TOTAL	\$246,600	\$386,100

Notes:

- (1) General and administrative expenses are expected to include, among other things, salaries, consulting fees, rent, legal fees, audit fees, insurance and Exchange listing fees.

The Company anticipates that it will have sufficient cash available, following the completion of the Offering and the Acquisition, to execute its business plan and to pay its operating and administrative costs for at least twelve months following completion of the Acquisition.

Unallocated funds will be deposited in the Company's bank account and added to the working capital of the Company. The Chief Financial Officer of the Company is responsible for the supervision of all financial assets of the Company. Based on the Company's cash flow requirements, management will determine the appropriate level of liquidity required for operations and will draw down such funds as necessary.

There may be circumstances, where for business reasons, a reallocation of funds may be necessary in order for the Company to achieve its stated business objectives.

Promissory Note

The one-year interest free promissory note repayment is in connection with the Acquisition. For details about the purchase price and Property, see "Appraisal Report" and "Acquisition".

Business Objectives and Milestones

Upon completion of the Acquisition, the Company's business objectives will include the following:

Business Objective	Significant Events	Time Period	Costs related to Event
Engage graduate Architectural students from UCLA to prepare a design and concept overlay of mixed use townhomes, residential and common area.	Have the UCLA designers meet with City and Planning staff to formulate a best use plan with the creation of the very first townhouse developments in Tehachapi.	6 months after the Listing Date.	\$10,000 (Cost is low due to opportunity presented to graduate students to gain real time experience)

Market the property to Regional and National Builders for first time townhome developments in Tehachapi.	Meet and greet Regional and National Builders in Tehachapi and hold town hall and online community forums to discuss neighbourhood input to the new Development. Sell Parcels to Builders.	12 - 24 months after the Listing Date.	Minimal Cost as Builder's will cover expenses. \$5,000 to create online community forum.
----------------------------------------------------------------------------------------------------------	--------------------------------------------------------------------------------------------------------------------------------------------------------------------------------------------	----------------------------------------	------------------------------------------------------------------------------------------

DIVIDENDS OR DISTRIBUTIONS

The Company has not declared or paid any dividends on its Common Shares. There are no restrictions in the Company's articles or elsewhere, other than customary general solvency requirements, which would prevent the Company from paying dividends following the completion of the Acquisition. All of the Company's shares will be entitled to an equal share in any dividends declared and paid. It is anticipated that all available funds will be invested to finance the growth of the Company's business and accordingly it is not contemplated that any dividends will be paid on the Company's shares in the immediate or foreseeable future. The directors of the Company will determine if, and when, dividends will be declared and paid in the future from funds properly applicable to the payment of dividends based on the Company's financial position at the relevant time.

SELECTED FINANCIAL INFORMATION AND MANAGEMENT'S DISCUSSION AND ANALYSIS

Selected Financial Information of the Company

The following selected financial information has been derived from and is qualified in its entirety by the unaudited condensed interim financial statements of the Company for the nine months ended July 31, 2017, and the audited financial statements from incorporation on November 9, 2015 to October 31, 2016. This summary financial information should only be read in conjunction with the Company's financial statements and the accompanying notes thereto included in this Prospectus, along with the MD&A, included in the Appendices of this Prospectus. All financial statements of the Company are prepared in accordance with International Financial Reporting Standards. The Company has established October 31 as its financial year end.

	As at and for the nine months ended July 31, 2017 (unaudited)	As at and for the period from incorporation to October 31, 2016 (audited)
Total Revenues	Nil	Nil
Cash	\$188,390	\$1
Total assets	\$205,417	\$1
Total liabilities	\$81,121	-
Total shareholders' equity	\$124,296	\$1

Management's Discussion and Analysis

The MD&A of the Company for the period from incorporation to October 31, 2016 is attached as Appendix B and for the period ended July 31, 2017 is attached as Appendix D.

Certain information contained in the MD&A constitutes forward-looking statements. These statements relate to future events or to our future financial performance and involve known and unknown risks, uncertainties and other factors that may cause our actual results, levels of activity, performance or achievements to be materially different from any future results, levels of activity, performance or achievements expressed or implied by such forward looking statements. See "Caution Regarding Forward-Looking Information" and "Risk Factors".

The Company is a junior venture issuer with no history of earning or revenues. For further details, see the MD&A of the Company for the period from incorporation to October 31, 2016 attached as Appendix B and the MD&A of the Company for the period ended July 31, 2017 attached as Appendix D.

For a discussion of the use of proceeds after completion of the Offering and business objectives and milestones see “Use of Proceeds”.

DESCRIPTION OF SECURITIES DISTRIBUTED

Authorized and Issued Share Capital

The authorized capital of the Company consists of an unlimited number of Common Shares without par value. As of the date hereof, there are 69,660,592 Common Shares issued and outstanding.

Common Shares

The holders of Common Shares are entitled to one vote per Common Share at the meetings of the shareholders of the Company. All Common Shares outstanding after completion of the Acquisition and the Offering will be fully paid and non-assessable. Assuming completion of the Acquisition and the Offering as contemplated in this Prospectus, it is expected that there will be approximately 84,148,092 Common Shares issued and outstanding upon completion of the Minimum Offering and approximately 85,648,092 Common Shares issued and outstanding upon completion of the Maximum Offering. See “Consolidated Capitalization”.

CONSOLIDATED CAPITALIZATION

Consolidated Capitalization

The following table sets forth the share capital of the Company before and after giving effect to the Offering and the Acquisition.

	Amount Authorized	Outstanding as at July 31, 2017	Outstanding as at the date of this Prospectus	Outstanding After Giving Effect to the Minimum Offering and the Acquisition ⁽¹⁾	Outstanding After Giving Effect to the Maximum Offering and the Acquisition ⁽²⁾
Common Shares	Unlimited	68,025,872	69,660,592	84,148,092	85,648,092

Notes:

- (1) Assumes the issuance of (i) 3,500,000 Common Shares pursuant to the Minimum Offering; (ii) 10,687,500 Common Shares issued pursuant to the Acquisition; and (iii) 300,000 Corporate Finance Shares.
- (2) Assumes the issuance of (i) 5,000,000 Common Shares pursuant to the Maximum Offering; (ii) 10,687,500 Common Shares issued pursuant to the Acquisition; and (iii) 300,000 Corporate Finance Shares.

Fully Diluted Share Capital

The following table sets out the anticipated fully diluted share capital of the Company before and after giving effect to the Offering and the Acquisition.

	Number of Common Shares Issued or Reserved for Issuance After Giving Effect to the Minimum Offering and the Acquisition	Percentage of issued and outstanding Common Shares After Giving Effect to the Minimum Offering and the Acquisition (fully-diluted)	Number of Common Shares Issued or Reserved for Issuance After Giving Effect to the Maximum Offering and the Acquisition	Percentage of issued and outstanding Common Shares After Giving Effect to the Maximum Offering and the Acquisition (fully-diluted)
Common Shares outstanding at the date of this Prospectus	69,660,592	79.6%	69,660,592	78.2%
Common Shares to be issued pursuant to the Acquisition	10,687,500	12.2%	10,687,500	12.0%

Common Shares to be issued pursuant to the Offering	3,500,000	4.0%	5,000,000	5.6%
Corporate Finance Shares	300,000	0.3%	300,000	0.3%
Common Shares issuable upon exercise of Agent's Compensation Options	245,000	0.3%	350,000	0.4%
Common Shares issuable upon exercise of Warrants to be issued upon deemed exercise of Common Shares	3,097,360	3.5%	3,097,360	3.5%
Total	87,490,452	100%	89,095,452	100%

OPTIONS TO PURCHASE SECURITIES

Warrants

The Company has 3,097,360 Warrants issued and outstanding as at the date hereof. Each Warrant is exercisable by the holder to acquire one Common Share at a price of \$0.10 for a period of 60 months from the date of issuance of the Warrants. The number of Common Shares issuable upon exercise of the Warrants will be subject to standard anti-dilution provisions, including an adjustment in certain events including, without limitation, the subdivision or consolidation of the outstanding Common Shares, the issue of Common Shares or securities convertible into Common Shares by way of stock dividend or distribution, a dividend or distribution paid to all or substantially all of the holders of Common Shares, the issue of rights, options or warrants to all or substantially all of the holders of Common Shares in certain circumstances, and the distribution to all or substantially all of the holders of Common Shares of any other class of shares, rights, options or warrants, evidences of indebtedness or assets. The number of Common Shares issuable upon exercise of Warrants will also be subject to standard anti-dilution adjustments upon share consolidations, share splits, spin-off events, rights issues and reorganizations. See "Consolidated Capitalization".

Stock Options

As of the date of this Prospectus, the Company does not have any stock options issued and outstanding. Prior to closing of the Acquisition, the Company will adopt a "rolling" stock option plan (the "**Stock Option Plan**"), pursuant to which the Board of Directors may from time to time, in its discretion, and in accordance with the Exchange Requirements, grant to directors, officers, employees and consultants, non-assignable and non-transferable options to purchase Common Shares, provided that the number of Common Shares reserved for issuance will not exceed 10% of the then outstanding Common Shares. The exercise price of a stock option shall be determined by the Board of Directors but shall not be less than the market value of the Common Shares on the grant date, as further described in the Stock Option Plan.

Stock options issued pursuant to the Stock Option Plan may be exercised up to ten years from the date of grant, so long as the optionee maintains the optionee's position with the Company. Within a twelve month period, the number of Common Shares reserved for issuance to any optionee cannot exceed 5% of the then outstanding Common Shares and the number of Common Shares reserved for issuance to consultants or employees or consultants engaged in investor relations activities cannot exceed 2% of the then outstanding Common Shares.

Subject to certain exceptions, stock options granted under the Stock Option Plan are not transferable or assignable. Subject to certain exceptions, in the event that a director, officer, consultant, or employee of the Company ceases to hold office, or ceases to be a Company employee, options granted to such individual under the Stock Option Plan will expire 30 days after such individual ceases to hold office.

See “Stock Option Plan” at Appendix F.

Agent’s Options

The table below sets out the Agent’s Compensation Options, calculated as 7% of the number of Common Shares sold pursuant to the Offering.

Agent’s Position	Number of Securities Available		Exercise Period	Exercise Price or Issue Price
	Minimum Offering	Maximum Offering		
Agent’s Compensation Options	up to 245,000 ⁽¹⁾	up to 350,000 ⁽²⁾	36 months following Listing Date	\$0.10

Notes:

- (1) Assumes the completion of the Minimum Offering.
- (2) Assumes the completion of the Maximum Offering.

PRIOR SALES

Common Shares

Since the date of incorporation of the Company, 69,660,592 Common Shares have been issued by the Company, as set forth below.

Date	Number of Securities	Issue Price Per Security	Aggregate Issue Price
November 9, 2015 ⁽¹⁾	1	\$1.00	\$1.00
April 26, 2017 ⁽²⁾	63,465,871	nil	Nil
July 4, 2017 ⁽³⁾	4,560,000	\$0.05	\$228,000
September 6, 2017 ⁽³⁾	900,000	\$0.05	\$45,000
September 7, 2017 ⁽³⁾	150,000	\$0.05	\$7,500
September 29, 2017 ⁽³⁾	584,720	\$0.05	\$29,000

Notes:

- (1) Original incorporator’s Common Share.
- (2) The Company issued one Common Share for every CVI Share to CVI Shareholders pursuant to the Plan of Arrangement with CVI.
- (3) Issued pursuant to a private placement of Units that closed in four tranches, where each Unit was comprised of one Common Share and one-half of one Warrant. Each Warrant entitles the holder to purchase one Common Share at a price of \$0.10 per Common Share for 60 months following the date of issuance of the Warrant.

Warrants

Since the date of incorporation of the Company, 3,097,360 Warrants have been issued by the Company, as set forth below.

Date	Number of Warrants	Issue Price Per Security	Aggregate Issue Price
July 4, 2017 ⁽¹⁾	2,280,000	\$0.10	\$228,000
September 6, 2017	450,000	\$0.10	\$45,000

September 7, 2017	75,000	\$0.10	\$7,500
September 29, 2017	292,360	\$0.10	\$29,236

Notes:

(1) Issued pursuant to a private placement of Units that closed in four tranches, where each Unit was comprised of one Common Share and one-half of one Warrant. Each Warrant entitles the holder to purchase one Common Share at a price of \$0.10 per Common Share for 60 months following the date of issuance of the Warrant.

ESCROWED SECURITIES AND RESALE RESTRICTIONS

Escrowed Securities

Pursuant to National Policy 46-201 - Escrow for Initial Public Offerings (“NP 46-201”) and applicable securities laws, all securities held by Principals (as defined below) are subject to escrow restrictions (the “**Escrowed Holders**”). Principals include all persons or companies that, on the completion of the Offering, fall into one of the following categories:

- (a) directors and senior officers of the Company, as listed in this Prospectus;
- (b) promoters of the Company during the two years preceding this Offering;
- (c) those who own and/or control more than 10% of the Company’s voting securities immediately before and immediately after completion of this Offering if they also have appointed or have the right to appoint a director or senior officer of the Company or of a material operating subsidiary of the Company;
- (d) those who own and/or control more than 20% of the Company’s voting securities immediately before and immediately after completion of this Offering; and
- (e) associates and affiliates of any of the above.

A Principal’s spouse and their relatives that live at the same address as the Principal are also considered Principals for the purposes of escrow.

The Principals of the Company are all of the directors and senior officers of the Company and their spouses and Greenbriar Capital (U.S.) LLC.

The following securities of the Company are subject to the terms of a Form 46-201F1 escrow agreement among the Company, the escrow agent Computershare Investor Services Inc. (the “**Escrow Agent**”), and the Escrowed Holders (the “**Escrow Agreement**”). The Escrow Agreement provides that 10% of the escrowed securities will be released from escrow upon the Listing Date and that an additional 15% will be released therefrom every 6 month interval thereafter, over a period of 36 months.

Name	Designation of class	Number of securities held in escrow	Percentage of class as of the date hereof ⁽¹⁾	Percentage of class After Giving Effect to the Minimum Offering and the Acquisition ⁽²⁾ (fully-diluted)	Percentage of class After Giving Effect to the Maximum Offering and the Acquisition ⁽³⁾ (fully-diluted)
Jeffrey Ciachurski	Common Shares	2,086,000 ⁽⁴⁾	2.99%	2.38%	2.34%
Orest Kostecki	Common Shares	1,486,300 ⁽⁵⁾	2.13%	1.70%	1.67%

Greenbriar Capital (U.S.) LLC	Common Shares	10,687,500 ⁽⁶⁾	15.34%	12.22%	12.00%
Total:		14,259,800	20.47%	16.30%	16.01%

Notes:

- (1) Calculated based on 69,660,592 Common Shares issued and outstanding as of the date hereof.
- (2) Assumes the issuance of (i) 3,500,000 Common Shares pursuant to the Minimum Offering; (ii) 10,687,500 Common Shares issued pursuant to the Acquisition; (iii) 300,000 Corporate Finance Shares; (iv) 245,000 Common Shares issued upon exercise of Agent's Compensation Options; and (v) 3,097,360 Common Shares issued upon exercise of Warrants.
- (3) Assumes the issuance of (i) 5,000,000 Common Shares pursuant to the Maximum Offering; (ii) 10,687,500 Common Shares issued pursuant to the Acquisition; (iii) 300,000 Corporate Finance Shares; (iv) 350,000 Common Shares issued upon exercise of Agent's Compensation Options; and (v) 3,097,360 Common Shares issued upon exercise of Warrants.
- (4) Jeffrey Ciachurski, director and officer of the Company, is the legal and beneficial owner of 2,086,000 Common Shares. 1,000,000 of such Common Shares are subject to a lien against Mr. Ciachurski. Pursuant to such lien, Mr. Ciachurski does not have possession of 1,000,000 Common Shares.
- (5) Includes Common Shares held by the spouse of Orest Kostecki.
- (6) To be issued on completion of the Offering pursuant to the Acquisition.

Designation of class	Number of securities held in escrow	Percentage of class as of the date hereof	Percentage of class After Giving Effect to the Minimum Offering and the Acquisition	Percentage of class After Giving Effect to the Maximum Offering and the Acquisition
Warrants	0	0%	0%	0%

Resale Restrictions

6,194,720 Common Shares and 3,097,360 Warrants issued in connection with the private placement of Units are subject to a statutory hold period ending on the date that is four months and one day from the date of issuance.

As of the date hereof, 1,634,720 Common Shares and 817,360 Warrants are still subject to such resale restrictions.

PRINCIPAL SECURITYHOLDERS

Other than disclosed herein, to the knowledge of the directors and officers of the Company, upon completion of the Acquisition and the Offering, no person is expected to directly or indirectly beneficially own, or exercise control or direction over, Common Shares carrying more than 10% of the voting rights attaching to all the outstanding Common Shares.

Securityholder	Securities owned as of the date of this Prospectus	Securities owned after the Offering	Percentage of issued and outstanding Common Shares After Giving Effect to the Minimum Offering and the Acquisition (undiluted) ⁽¹⁾	Percentage of issued and outstanding Common Shares After Giving Effect to the Maximum Offering and the Acquisition (undiluted) ⁽²⁾	Percentage of issued and outstanding Common Shares After Giving Effect to the Minimum Offering and the Acquisition (fully-diluted) ⁽³⁾	Percentage of issued and outstanding Common Shares After Giving Effect to the Maximum Offering and the Acquisition (fully-diluted) ⁽⁴⁾
Greenbriar	None	10,687,500 Common Shares ⁽⁵⁾	12.7%	12.5%	12.22%	12.00%

Note:

- (1) Assumes the issuance of (i) 3,500,000 Common Shares pursuant to the Minimum Offering; (ii) 10,687,500 Common Shares issued pursuant to the Acquisition; and (iii) 300,000 Corporate Finance Shares.

- (2) Assumes the issuance of (i) 5,000,000 Common Shares pursuant to the Maximum Offering; (ii) 10,687,500 Common Shares issued pursuant to the Acquisition; and (iii) 300,000 Corporate Finance Shares.
- (3) Assumes the issuance of (i) 3,500,000 Common Shares pursuant to the Minimum Offering; (ii) 10,687,500 Common Shares issued pursuant to the Acquisition; (iii) 300,000 Corporate Finance Shares; (iv) 245,000 Common Shares issued upon exercise of Agent's Compensation Options; and (v) 3,097,360 Common Shares issued upon exercise of Warrants.
- (4) Assumes the issuance of (i) 5,000,000 Common Shares pursuant to the Maximum Offering; (ii) 10,687,500 Common Shares issued pursuant to the Acquisition; (iii) 300,000 Corporate Finance Shares; (iv) 350,000 Common Shares issued upon exercise of Agent's Compensation Options; and (v) 3,097,360 Common Shares issued upon exercise of Warrants.
- (5) To be owned both by record and beneficially by Greenbriar.

DIRECTORS AND EXECUTIVE OFFICERS

Name, Occupation and Security Holdings

The following table sets out the name, province or state of residence, position and number and percentage of Common Shares that are beneficially owned or controlled by each of the current and proposed directors and officers of the Company. The current directors of the Company are Jeffrey Ciachurski, Orest Kostecki, Michael Boyd and James Taylor and the current officers of the Company are Jeffrey Ciachurski (Chief Executive Officer) and Anthony Balic (Chief Financial Officer).

Name, Age and City of Residence	Position	Principal Occupations Held During the Last 5 Years	Number of Common Shares as at the date of this Prospectus	Percentage of Common Shares as at the date of this Prospectus
Jeffrey Ciachurski Age 57 Coquitlam, BC Canada	Chief Executive Officer and Director	CEO and director of Greenbriar Capital Corp. (TSXV) from September 2009 to present. CEO and director of Captiva Verde Industries Ltd. (CSE) from September 2013 to September 2016. CEO and director of Western Wind Energy Corp. (TSXV-OTCQX) from January 1998 to March 2013.	2,086,000 ⁽¹⁾	2.99%
Orest Kostecki Age 55 Kitchener, ON, Canada	Director	Vice President of Sales for Canadian Spirit Inc. from September 2016 to present. National Sales Director in Canada for Phillips Van Heusen from December 2005 to February 2016.	1,251,800	1.8%
Michael Boyd Age 62 Tucson, AZ, USA	Director	Vice President and director of Western Wind Energy Corp. (TSXV, OTCOX) from 2004 to 2013. Director of Captiva Verde Industries Ltd. (CSE) from September 2014 to December 2016. Director of Greenbriar Capital Corp. (TSXV) from June 2011 to present.	355,000	0.5%

James Taylor Age 69 Surrey, BC, Canada	Director	Registered Investment Advisor for various firms including, Canaccord Investment Corp., and Yorkton Securities from 1980 to 2016. Investment advisor for Dundee Goodman from April 2014 to April 2016. Investment advisor for Richardson GMP from January 2011 to April 2014.	600,000	0.86%
Anthony Balic Age 35 Burnaby, BC, Canada	Chief Financial Officer	Chief Financial Officer of Goldgroup Mining Inc. (TSX) from September 2016 to present. Chief Financial Officer of Montan Mining Corp. (TSXV) from January 2017 to present.	0	0.0%

Notes:

(1) Jeffrey Ciachurski, director and officer of the Company, is the legal and beneficial owner of 2,086,000 Common Shares. 1,000,000 of such Common Shares are subject to a lien against Mr. Ciachurski. Pursuant to such lien, Mr. Ciachurski does not have possession of 1,000,000 Common Shares.

As of the date of this Prospectus, these directors and officers of the Company, as a group, own or control or exercise direction over 4,292,800 Common Shares, representing 6.16% of the issued and outstanding Common Shares as at such date. Upon completion of the Acquisition and the Offering, the proposed directors and officers of the Company, as a group, will own or control or exercise direction over 4,292,800 issued and outstanding Common Shares (assuming no directors or officers subscribe for the Common Shares in the Offering), being 5.10% of the issued Common Shares upon completion of the Offering (if the Minimum Offering is completed) and 5.01% of the issued Common Shares upon completion of the Offering (if the Maximum Offering is completed).

Directors and Officers - Biographies

The following biographies provide information in respect of the directors and officers of the Company upon completion of the Acquisition.

Jeffrey Ciachurski, Chief Executive Officer and Director

As CEO of Greenbriar for 8 years, Mr. Ciachurski is the principal executive officer and advisor representing the operating and management team to the Board of Directors. Mr. Ciachurski formulates the mission statement and growth plans, appoints and designates senior management personnel, defines geographic areas of responsibility and engages senior independent consultants. Mr. Ciachurski maintains continuous and proactive relationships with leading retail and institutional shareholders, and maintains close associations with the banking and project finance community. Mr. Ciachurski launched Greenbriar after an 11 year career as CEO and director of Western Wind Energy Corp, which was subject to a take-over bid by Brookfield Renewable Energy Partners in March 2013.

Mr. Ciachurski will devote approximately 50% of his time to the affairs of the Company.

Mr. Ciachurski is an independent contractor of the Company and has not entered into a non-competition or non-disclosure agreement with the Company. Mr. Ciachurski is 57 years of age.

Orest Kostecki, Director

Mr. Kostecki is currently the Vice President of Sales for Canadian Spirit Inc. Mr. Kostecki has held those positions since September 2016. Prior to his current positions, Mr. Kostecki held the position of National Sales Director in Canada for Phillips Van Heusen from 2005 to 2016. Within the North American market, Mr. Kostecki has held progressive executive sales positions with Arrow Shirts/Cluett Peabody Inc., Forsyth of Canada, PVH Canada Inc. and CSI Inc. Mr. Kostecki is a graduate of the Richard Ivey School of Business at the University of Western Ontario.

Mr. Kostecki will devote approximately 25% of his time to the affairs of the Company.

Mr. Kostecki is an independent contractor of the Company and has not entered into a non-competition or non-disclosure agreement with the Company. Mr. Kostecki is 55 years of age.

Michael Boyd, Director

Mr. Boyd held the position of Executive Vice President Communications for Western Wind Energy from 2004 to 2013. For the period from 2003 to 2008, Mr. Boyd was an elected board member for the Central Arizona Water Conservation District, which is Arizona's largest water utility and power consumer. Prior to that position, Mr. Boyd was a news anchor and reporter for three Arizona television stations. Mr. Boyd is a graduate of the University of California, Los Angeles.

Mr. Boyd will devote approximately 25% of his time to the affairs of the Company.

Mr. Boyd is an independent contractor of the Company and has not entered into a non-competition or non-disclosure agreement with the Company. Mr. Boyd is 62 years of age.

James Taylor, Director

Mr. Taylor was a Registered Investment Advisor for the period from 1980 to 2016 and has worked with various investment firms including, Canaccord Investment Corp., Yorkton Securities and Richardson GMP. Mr. Taylor has been involved in numerous exploration and venture companies which have become successful major companies.

Mr. Taylor will devote approximately 25% of his time to the affairs of the Company.

Mr. Taylor is an independent contractor of the Company and has not entered into a non-competition or non-disclosure agreement with the Company. Mr. Taylor is 69 years of age.

Anthony Balic, Chief Financial Officer

Mr. Balic is a Chartered Professional Accountant who has worked with Canadian and US publicly listed companies for the past 12 years. Mr. Balic is currently the CFO of Goldgroup Mining Inc., where he was part of the finance team which brought their Mexican gold mine into commercial production, and is also the CFO of Montan Mining Corp. Prior to working in industry, he was a Senior Manager at Deloitte LLP in Vancouver, where he specialized in assurance and advisory for publicly traded companies.

Mr. Balic will devote approximately 25% of his time to the affairs of the Company.

Mr. Balic is an employee of the Company and has not entered into a non-competition or non-disclosure agreement with the Company. Mr. Balic is 35 years of age.

Committees

The only committee of the Board of Directors of the Company is the Audit Committee. The Audit Committee of the Company consists of Jeffrey Ciachurski, Michael Boyd and James Taylor.

Corporate Cease Trade Orders

No director or executive officer of the Company is, as at the date of this Prospectus, or was within 10 years before the date of this Prospectus, a director, chief executive officer or chief financial officer of any company (including the Company), that:

- (a) was subject to a cease trade order, an order similar to a cease trade order or an order that denied the relevant company access to any exemption under securities legislation, for a period of more than 30 consecutive days, that was issued while the director or executive officer was acting in the capacity as director, chief executive officer or chief financial officer; or
- (b) was subject to a cease trade order, an order similar to a cease trade order or an order that denied the relevant company access to any exemption under securities legislation, for a period of more than 30 consecutive days, that was issued after the director or executive officer ceased to be a director, chief executive officer or chief financial officer and which resulted from an event that occurred while that person was acting in the capacity as director, chief executive officer or chief financial officer.

Bankruptcies

No director or executive officer of the Company, and no shareholder holding a sufficient number of securities of the Company to affect materially the control of the Company:

- (a) is, as at the date of this Prospectus, or has been within the 10 years before the date of this Prospectus, a director or executive officer of any company (including the Company) that, while that person was acting in that capacity, or within a year of that person ceasing to act in that capacity, became bankrupt, made a proposal under any legislation relating to bankruptcy or insolvency or was subject to or instituted any proceedings, arrangement or compromise with creditors or had a receiver, receiver manager or trustee appointed to hold its assets; or
- (b) has, within 10 years before the date of this Prospectus, become bankrupt, made a proposal under any legislation relating to bankruptcy or insolvency, or become subject to or instituted any proceedings, arrangement or compromise with creditors, or had a receiver, receiver manager or trustee appointed to hold the assets of the director, executive officer or shareholder.

Penalties or Sanctions

No director or executive officer of the Company, and no shareholder holding a sufficient number of securities of the Company to affect materially the control of the Company, has been subject to:

- (a) any penalties or sanctions imposed by a court relating to securities legislation or by a securities regulatory authority or has entered into a settlement agreement with a securities regulatory authority; or
- (b) any other penalties or sanctions imposed by a court or regulatory body that would likely be considered important to a reasonable investor in making an investment decision.

Conflicts of Interest

Conflicts of interest may arise as a result of the directors and officers of the Company also holding positions as directors or officers of other companies. Some of the individuals who will be directors and officers of the Company have been and will continue to be engaged in the identification and evaluation of assets, businesses and companies on their own behalf and on behalf of other companies, and situations may arise where the directors and officers of the Company will be in direct competition with the Company. Conflicts, if any, will be subject to the procedures and remedies provided under British Columbia corporate law. Directors who are in a position of conflict will abstain from voting on any matters relating to the conflicting company.

EXECUTIVE COMPENSATION

In this section “Named Executive Officer” (an “NEO”) means each individual who acted as chief executive officer of the Company, or acted in a similar capacity, for any part of the most recently completed financial year (a “CEO”), each individual who acted as chief financial officer of the Company, or acted in a similar capacity, for any part of the most recently completed financial year (a “CFO”) and each of the three most highly compensated executive officers, other than the CEO and CFO, at the end of the most recently completed financial year whose total compensation was, individually, more than \$150,000 as well as any additional individuals for whom disclosure would have been provided except that the individual was not serving as an executive officer of the Company, as applicable, at the end of the most recently completed financial year.

Compensation Discussion and Analysis

Jeffrey Ciachurski (CEO) and Anthony Balic (CFO) are the only NEOs of the Company for the purposes of the following disclosure.

The Company’s executive compensation is intended to be consistent with the Company’s business plans, strategies and goals, including the preservation of working capital as the Company seeks to complete the Acquisition. The Company’s executive compensation program is intended to provide appropriate compensation that permits the Company to attract and retain highly qualified and experienced senior executives and to encourage superior performance by the Company. The Company’s compensation policies are intended to motivate individuals to achieve and to award compensation based on corporate and individual results.

Summary Compensation Table

The Company currently does not have any management contracts.

The compensation payable to the NEOs of the Company is set out below.

Name and Principal Position	Year	Salary	Share-based Awards	Option-based Awards	Non-equity Incentive Plan Compensation		Pension Value	All other Compensation	Total Compensation
					Annual Incentive Plans	Long-term Incentive Plans			
Jeffrey Ciachurski, CEO	2017	Nil	Nil	Nil	Nil	Nil	Nil	Nil	Nil
	2016	Nil	Nil	Nil	Nil	Nil	Nil	Nil	Nil
Anthony Balic, CFO	2017	\$30,000	Nil	Nil	Nil	Nil	Nil	\$15,000	\$45,000 ⁽¹⁾
	2016	N/A	N/A	N/A	N/A	N/A	N/A	N/A	N/A

Notes:

(1) Anthony Balic is paid \$30,000 for the first three quarters of the fiscal year and \$15,000 for the year end.

Incentive Plan Awards

The Company has not issued any share-based or option-based awards.

Pension Plan Benefits, Termination of Employment and Change of Control Benefits

The Company has no written contract, agreement, plan or arrangement to provide compensation, monetary or otherwise, to any person who now acts or has previously acted as an executive officer of the Company, in connection with or related to the retirement, termination, resignation of such person, or change of control of the Company.

Director Compensation

Non-executive directors of the Company are not expected to be paid fees for the year ending December 31, 2017. Directors will be entitled to receive options in accordance with the terms of the Stock Option Plan. The timing, amounts, exercise price of those future option-based awards are not yet determined. Directors of the Company will be reimbursed for any out-of-pocket travel expenses incurred in order to attend meetings of the Board of Directors, committees of the Board of Directors or meetings of the shareholders of the Company. It is anticipated that the Company will obtain customary insurance for the benefit of its directors and that the Company will enter into indemnification agreements with each director and officer.

Director Compensation Table

The following table sets forth the value of all compensation provided to directors, not including those directors who are also NEOs, for the Company's most recently completed financial year:

Name	Fees Earned (\$)	Share-based Awards (\$)	Option-based Awards (\$)	Non-equity Incentive Plan Compensation (\$)	Pension Value (\$)	All other Compensation (\$)	Total (\$)
Orest Kostecki	Nil	Nil	Nil	Nil	Nil	Nil	Nil
Michael Boyd	Nil	Nil	Nil	Nil	Nil	Nil	Nil
James Taylor	Nil	Nil	Nil	Nil	Nil	Nil	Nil

INDEBTEDNESS OF DIRECTORS AND EXECUTIVE OFFICERS

As of the date of this Prospectus, no director or executive officer, and no proposed director of the Company or any associate thereof, is indebted to the Company or any of its subsidiaries, or has been at any time during the preceding financial year.

AUDIT COMMITTEE

The Audit Committee's Mandate

The audit committee of the Company (the "Audit Committee") will assist the Board of Directors in fulfilling its financial oversight responsibilities. The audit committee will review and consider in consultation with the auditors the financial reporting process, the system of internal control and the audit process. In performing its duties, the audit committee will maintain effective working relationships with the Board of Directors, management, and the external auditors. To effectively perform his or her role, each audit committee member must obtain an understanding of the principal responsibilities of audit committee membership as well and the Company's business, operations and risks.

Composition of the Audit Committee

The Audit Committee is expected to consist of Jeffrey Ciachurski, Michael Boyd and James Taylor. Each of the proposed members of the Audit Committee will be independent, with the exception of Jeffrey Ciachurski who is Chief Executive Officer of the Company.

All the proposed members of the Audit Committee are considered to be financially literate as required by section 1.6 of NI 52-110.

Relevant Education and Experience

See “Directors and Executive Officers”.

External Auditor Service Fees

The following table discloses the fees billed to the Company by its external auditor for the period from incorporation to October 31, 2017.

Financial Year Ended	Audit Fees	Audited-Related Fees ⁽¹⁾	Tax Fees ⁽²⁾	All Other Fees ⁽³⁾
October 31, 2016	\$3,000	nil	nil	nil
October 31, 2017	nil	\$1,350	nil	nil

Notes:

- (1) The aggregate fees billed for assurance and related services that are reasonably related to the performance of the audit or review of the Company’s financial statements and are not disclosed in the “Audit Fees” column.
- (2) The aggregate fees billed for tax compliance, tax advice and tax planning services.
- (3) The aggregate fees billed for professional services other than those listed in the other three columns.

Reliance on Certain Exemptions

Following completion of the Acquisition, the Company will rely on the exemptions provided for “venture issuers” in section 6.1 of NI 52-110 with respect to Part 3 – *Composition of the Audit Committee* and Part 5 – *Reporting Obligations*.

CORPORATE GOVERNANCE

Corporate governance refers to the policies and structure of the Board of Directors of a corporation, whose members are elected by and are accountable to the shareholders of the company. Corporate governance encourages establishing a reasonable degree of independence of the Board of Directors from executive management and the adoption of policies to ensure the Board of Directors recognizes the principles of good management. The Board of Directors is committed to sound corporate governance practices, as such practices are both in the interests of shareholders and help to contribute to effective and efficient decision-making.

Board of Directors

Directors are considered to be independent if they have no direct or indirect material relationship with the Company. A “material relationship” is a relationship which could, in the opinion of the Board of Directors, be reasonably expected to interfere with the exercise of a director’s independent judgment.

The Board of Directors facilitates its exercise of independent judgement in carrying out its responsibilities by carefully examining issues and consulting with outside counsel and other advisors in appropriate circumstances. The Board of Directors requires management to provide complete and accurate information with respect to the Company’s activities and to provide relevant information concerning the industry in which the Company operates in order to identify and manage risks. The Board of Directors is responsible for monitoring the Company’s senior officers, who in turn are responsible for the maintenance of internal controls and management information systems.

The current Board of Directors of the Company consists of Jeffrey Ciachurski, Orest Kostecki, Michael Boyd and James Taylor. The non-independent director is Jeffrey Ciachurski as Chief Executive Officer of the Company.

Directorships

The following directors or proposed directors of the Company are currently directors or officers of other reporting issuers (or equivalent in a foreign jurisdiction):

<u>Name</u>	<u>Name of Reporting Issuer</u>
Jeffrey Ciachurski	Greenbriar Capital Corp. (CEO)
Michael Boyd	Greenbriar Capital Corp. (Director)

Orientation and Continuing Education

When new directors are appointed to the Board of Directors, they receive an orientation, commensurate with their previous experience on the Company's business and on the responsibilities of directors.

Meetings of the Board of Directors may also include presentations by the Company's management to give the directors additional insight into the Company's business.

Ethical Business Conduct

The Board of Directors has found that the fiduciary duties placed on individual directors by the Company's governing corporate legislation and the common law and the restrictions placed by applicable corporate legislation on an individual directors' participation in decisions of the Board of Directors in which the director has an interest have been sufficient to ensure that the Board of Directors operates independently of management and in the best interests of the Company. Further, the Company's auditor has full and unrestricted access to the Audit Committee at all times to discuss the audit of the Company's financial statements and any related findings as to the integrity of the financial reporting process.

Nomination of Directors

The Board of Directors will consider its size each year when it considers the number of directors to recommend to the shareholders for election at the annual meeting of shareholders, taking into account the number required to carry out the Board of Directors' duties effectively and to maintain a diversity of views and experience.

The Board of Directors does not have a nominating committee, and these functions are currently performed by the Board of Directors as a whole. However, if there is a change in the number of directors required by the Company, this policy will be reviewed.

Compensation

The Board of Directors is responsible for determining compensation for the officers, employees and non-executive directors of the Company. The Board of Directors annually reviews all forms of compensation paid to officers, employees and non-executive directors, both with regards to the expertise and experience of each individual and in relation to industry peers. See "Executive Compensation".

Other Committees of the Board of Directors

The Board of Directors has no committees other than the Audit Committee.

Assessments

The Board of Directors monitors the adequacy of information given to directors, communication between the Board of Directors and management, and the strategic direction and processes of the Board of Directors and Audit Committee.

PLAN OF DISTRIBUTION

This Prospectus qualifies the distribution of the Offered Shares issued to purchasers upon completion of the Offering, and the Agent's Compensation Options and Corporate Finance Shares to be issued as compensation to the Agent upon completion of the Offering.

Pursuant to the Agency Agreement the Company has appointed the Agent to act as its agent to conduct the Offering, on a commercially reasonable best efforts basis, of a minimum of 3,500,000 Offered Shares at a price of \$0.10 per Offered Share for minimum gross proceeds of \$350,000 and a maximum of 5,000,000 Offered Shares at a price of \$0.10 per Offered Share for maximum gross proceeds of \$500,000. The Agent has agreed to assist with the Offering on an agency basis, but is not obligated to purchase any of the Offered Shares for their own account.

The Company will pay the Agent's Commission equal to 7% of the gross proceeds from the sale of the Offered Shares. In addition, the Agent will receive a Finance Fee of \$18,000 plus GST, 300,000 Corporate Finance Shares, and Agent's Compensation Options calculated as 7% of the number of Common Shares sold pursuant to the Offering. The Company will also pay the reasonable costs and expenses of the Agent related to the Offering and has provided the Agent a retainer of \$10,000.

In accordance with applicable laws and policies, the Agent may effect transactions that stabilize or maintain the market price of the Common Shares at a level other than that which might otherwise prevail in the open market. Such transactions, if commenced, may be discontinued at any time.

The Company has also granted the Agent a right of first refusal to act as the Company's fiscal agent for any brokered financing for 12 months following Closing.

The Agent may terminate its obligations under the Agency Agreement, without any liability on the agent's part if, on the basis of its assessment of the state of financial markets or the market for the Offered Shares, the Offered Shares cannot be marketed profitably or upon the occurrence of certain other stated events.

There are no payments in cash, securities or other consideration being made, or to be made, to a promoter, finder or any other person or company in connection with the Offering other than the payments to be made to the Agent in accordance with the terms of the Agency Agreement, and the finder's fee, as outlined below.

The Company has applied to the CSE for the listing of its Common Shares. The CSE has not approved the listing of the Common Shares. Listing is subject to the Company fulfilling all the requirements of the CSE, including meeting all minimum listing requirements. There is no guarantee that the CSE will provide approval for the listing of the Common Shares. The Common Shares have not been listed or quoted on any stock exchange or market.

As at the date of this Prospectus, the Company does not have any of its securities listed or quoted, has not applied to list or quote any of its securities, and does not intend to apply to list or quote any of its securities, on the Toronto Stock Exchange, Aequitas NEO Exchange Inc., a U.S. marketplace, or a marketplace outside Canada and the United States of America (other than the Alternative Investment Market of the London Stock Exchange or the PLUS markets operated by PLUS Markets Group plc).

The Common Shares will not be registered under the *United States Securities Act of 1933*, as amended (the "**U.S. Securities Act**"), or "blue sky" laws of any of the states of the United States. Accordingly, the Common Shares may not be offered or sold within the United States except in accordance with an exemption from the registration requirements of the U.S. Securities Act, as amended and applicable state securities laws.

Subscriptions will be received subject to rejection or allotment in whole or in part and the right is reserved to close the subscription books at any time without notice. It is expected that share certificates evidencing the Offered Shares will be available for delivery at the closing of the Offering electronic book entry form through CDS Clearing and Depository Services Inc. ("CDS") or its nominee. If delivered in book entry form, purchasers of the Offered Securities will receive only a customer confirmation from the registered dealer that is a CDS participant and from or through which the Offered Shares were purchased.

The Company is a reporting issuer in British Columbia, Ontario and Alberta.

RISK FACTORS

The following risk factors assume the completion of the Acquisition and the Offering. However, there can be no assurance that the Acquisition will be completed.

Assuming completion of the Acquisition, the business of the Company will be in the business of acquiring and marketing the Property to prospective builders and developers to develop a subdivision on the Property. Due to the nature of the Company's proposed business, the Company may be subject to significant risks. Readers should carefully consider all such risks, including those set out in the discussion below. The Company's actual performance and operating results may be very different from those expected as at the date of this Prospectus.

Risks Related to the Acquisition

The Acquisition Agreement may be terminated in certain circumstances.

Each of the Company and Greenbriar has the right to terminate the Acquisition Agreement and the Acquisition in certain circumstances. Accordingly, there is no certainty, nor can the Company provide any assurance, that the Acquisition Agreement will not be terminated by either the Company or Greenbriar before the completion of the Acquisition.

There can be no certainty that all conditions precedent to the Acquisition with Greenbriar will be satisfied.

The completion of the Acquisition is subject to conditions precedent, certain of which are outside the control of the Company. There can be no certainty, nor can the Company provide any assurance, that these conditions will be satisfied or, if satisfied, when they will be satisfied. If, for any reason, the conditions to the Acquisition are not satisfied or waived and the Acquisition is not completed, the market price of the Common Shares may be adversely affected.

The Company will be subject to significant capital requirements associated with its expanded operations.

The Company must generate sufficient internal cash flow or be able to utilize available financing sources to finance its growth and sustain capital requirements. If the Company does not realize sufficient revenue, it could be required to raise significant additional capital through equity financings in the capital markets or to incur significant borrowings through debt financings to meet its capital requirements. If these financings are required, the Company's cost of raising capital in the future may be adversely affected. In addition, if the Company is required to make significant interest and principal payments resulting from a debt financing, the Company's financial condition and ability to raise additional funds may be adversely impacted. Any significant delay in completing its development projects or in achieving commercial production from them on a consistent basis or the incurring of capital costs that are significantly higher than estimated, could have a material adverse effect on the Company's results of operations, cash flow from operations and financial condition.

Risks Related to the Business of the Company

The Company's results of operations may fluctuate in the future. As a result, the Company may fail to meet or exceed the expectations of securities analysts or investors, which could cause its stock price to decline.

The Company's results of operations may fluctuate as a result of a variety of factors, many of which are outside of its control. If the Company's revenues or results of operations do not meet or exceed the expectations of securities analysts or investors, the price of the Common Shares could decline substantially. In addition to the other risk factors set forth in this "Risk Factors" section, factors that may cause fluctuations in the Company's revenues or results of operations include:

- failure to increase sales or attract new customers;
- failure to accurately estimate or control costs;
- the amount and timing of capital expenditures and operating costs related to the maintenance and expansion of operations and infrastructure;

- the timing and success of new subdivision developments by us or competitors;
- variations in the demand for the Company's products;
- maintenance of appropriate staffing levels and capabilities relative to projected growth;
- adverse judgments or settlements in legal disputes; and
- general economic, industry and market conditions and those conditions specific to real estate development in the greater Tehachapi area.

The Company's revenues and results of operations on a year-over-year and sequential quarter-over-quarter basis may vary significantly in the future and that period-to-period comparison of its operating results may not be meaningful. One should not rely on the results of prior quarters, and annual growth, as an indication of future performance.

The Company has a limited operating history and may not be able to achieve financial or operational success.

The Company has only a limited operating history upon which the Company's business can be evaluated. You should evaluate the Company's likelihood of financial and operational success in light of the risks, uncertainties, expenses, delays and difficulties associated with an early-stage business in an evolving market, some of which may be beyond its control, including:

- the ability to successfully manage any growth it may achieve in the future; and
- the ability to successfully integrate acquired businesses, technologies or services.

The Company has a history of negative cash flow from operations. The losses and negative operating cash flow are expected to continue for the foreseeable future as funds are expended on development and on administrative costs. The Company anticipates that it may be a few years to achieve consistent positive cash flow from operations. There is no assurance that it will be successful in achieving a return on shareholders' investment.

Real property investments have a risk of illiquidity.

Real property investments tend to be relatively illiquid, with the degree of liquidity generally fluctuating in relation to demand for and the perceived desirability of such investments. Such illiquidity may tend to limit the Company's ability to vary its portfolio promptly in response to changing economic or investment conditions.

There is the potential risk for volatility of price of the Common Shares.

It is not possible to predict the price at which the Company's Common Shares will trade and there can be no assurance that an active trading market for the Common Shares will be sustained. The market price of the Common Shares may be volatile and could be subject to wide fluctuations due to a number of factors, including but not limited to: (i) actual or anticipated fluctuations in the Company's results of operations; (ii) changes in estimates of the Company's future results of operations by management or securities analysts; and (iii) general industry changes. In addition, the financial markets have in the past experienced significant price and value fluctuations that have particularly affected the market prices of equity securities of many venture and real estate issuers and that sometimes have been unrelated to the operating performance of these companies. Broad market fluctuations, as well as economic conditions generally and in the real estate industry specifically, may adversely affect the market price of the Common Shares. A publicly traded real estate company will not necessarily trade at values determined solely by reference to the underlying value of its real estate assets. Accordingly, the Common Shares may trade at a premium or a discount to values implied by the Appraisal prepared by the Appraiser or any other valuation.

The appraised value of the Property is only an estimate and is subject to change by market conditions.

The appraised value of the Property in the Appraisal prepared by the appraiser for Greenbriar is an estimate only, is made effective as at the date set forth in the appraisal and is subject to a number of assumptions, qualifications and limiting conditions, including but not limited to those described in the appraisal. Such assumptions, qualifications and limiting conditions generally include, among other things: (i) that title to the Property is good and marketable;

(ii) there are no encroachments, encumbrances, restrictions, leases or covenants that would in any way affect valuation, except as noted in the appraisal; (iii) the existing use of the Property is legal and may be continued by any purchaser of the Property; (iv) there has been no delinquency in the payment of taxes relating to the Property; and (v) that environmental laws have been complied with and there are no potentially hazardous materials on the Property or any adjoining property.

There can be no assurance that the appraised value of the Property is an accurate reflection of the value of such property as at the effective date set forth in the appraisal or on any other date. In addition, there can be no assurance that the valuation method used in appraising the Property was appropriate for such property as at the effective date set forth in the appraisal or on any other date. Neither the Company nor Greenbriar undertakes any obligation to update appraisals of its properties, including the Property.

The Company is subject to general business risks inherent in the real estate development industry.

The Company will be subject to general business risks and to risks inherent in the real estate development industry, including the ownership of real property. These risks include general economic and market factors, local real estate conditions, competition, changes in government regulation, interest rates, the availability of equity and debt financing, environmental and tax related matters, availability of specialized trades people, if and when required, and reliance on key personnel. Any one of, or a combination of, these factors may adversely affect the Company's financial position.

The Company's asset and development strategy may not be successful.

It is intended that the Company's business strategy will involve expansion through acquisitions of additional development projects. These activities require the Company to identify acquisition or development candidates or investment opportunities that meet its criteria and are compatible with its growth strategy. The Company may not be successful in identifying residential real estate properties that meet its acquisition or development criteria or in completing acquisitions, developments, or investments on satisfactory terms. Failure to identify or complete acquisitions or developments will slow the Company's growth. The Company could also face significant competition for acquisitions and development opportunities. Some of the Company's competitors have greater financial resources than it and, accordingly, have a greater ability to borrow funds to acquire and develop properties. These competitors may also be willing and/or able to accept more risk than the Company can prudently manage, including risks with respect to the geographic concentration of investments and the payment of higher prices. This competition for investments may reduce the number of suitable investment opportunities available to the Company and may increase acquisition costs in certain areas where the Company's facilities are located or in areas targeted for growth and, as a result, may adversely affect the Company's operating results.

In addition, even if the Company were successful in identifying suitable acquisitions or development projects, newly acquired properties may fail to perform as expected and management of the Company may underestimate the costs associated with the integration of the acquired properties. In addition, any expansions the Company undertakes in the future are subject to a number of risks, including, but not limited to, cost overruns that may increase project costs, financing risks, the failure to receive required zoning, land use and other governmental permits and authorizations and changes in applicable zoning and land use laws. If any of these problems occur, expansion costs for a project will increase, and there may be significant costs incurred for projects that are not completed. In deciding whether to acquire or expand a particular property, the Company will make certain assumptions regarding the expected future performance of that property. If the Company's acquisition or expansion of properties fails to perform as expected or incurs significant increases in projected costs, the Company's revenues could be lower, and its operating expenses higher, than expected.

It is intended that the Company may invest in new developments which carry a certain risk that projected financial returns may not be achieved and that cost overruns may require further equity injections. The Company manages this risk through evaluation of each development separately and ensuring certain criteria have been met, including a supply and demand analysis and establishing capital participants.

Real property ownership is subject to uncertain risks.

All real property investments are subject to elements of risk. Such investments are affected by general economic conditions, local real estate markets, the attractiveness of the properties to residents, supply and demand for housing, and competition from other available housing and various other factors. Demand for residential real estate in the United States could be adversely affected by weakness in the national, regional and local economies, changes in supply of, or demand for, similar or competing properties in an area and the excess amount of units in a particular market. To the extent that any of these conditions occur, they are likely to affect market value for residential building lots, which could cause a decrease in the Company's future potential sales revenue from the Property.

The Company's investment concentration will particularly susceptible to adverse market conditions of the area surrounding the Property.

Upon Completion of the Acquisition, the Company's 50% interest in the Property will account for 100% of the Company's total real property assets. As a result of this concentration of assets, the Company will be particularly susceptible to adverse market conditions in Tehachapi, California, such as new real estate developments, changing demographics and other factors. Any adverse economic or real estate developments in the area in which the Property is located, or in the future in any of the other markets in which the Company operates, or any decrease in demand for residential real estate resulting from the local economy or demographics could adversely affect the Company's sales revenues, which could impair its ability to satisfy and debt service obligations it may incur and to generate stable positive cash flow from its operations.

The Board of Directors of the Company may be at risk for conflicts of interest.

The directors of Captiva are directors of other companies. Situations may arise where the interests of the Company's directors and officers and / or the other companies that they serve may conflict with the interests of the Company. Conflicts, if any, will be subject to the procedures and remedies provided by the BCBCA.

The Company may engage in joint venture investments in respect of the Property or the Company's potential properties.

The Company may also enter into joint ventures with respect to the Property or other properties in the future. In any such joint venture, the Company may not be in a position to exercise sole decision-making authority regarding the properties owned through joint ventures. Investments in joint ventures may, under certain circumstances, involve risks not present when a third party is not involved, including the possibility that joint venture partners might become bankrupt or fail to fund their share of required capital contributions. Joint venture partners may have business interests or goals that are inconsistent with the Company's business interests or goals and may be in a position to take actions contrary to the Company's policies or objectives. Such investments also have the potential risk of impasse on strategic decisions, such as a sale, because neither the Company nor the joint venture partner would have full control over the joint venture. Any disputes that may arise between the Company and its joint venture partners could result in litigation or arbitration that could increase the Company's expenses and distract its officers and/or directors from focusing their time and effort on the Company's business. In addition, the Company might, in certain circumstances, be liable for the actions of its joint venture partners.

The Company will be subject to certain environmental matters as an owner of real property.

As an owner of real property, the Company will be subject to various state, federal and municipal laws relating to environmental matters. Such laws provide that the Company could be liable for the costs of removal of certain hazardous substances and repair of certain hazardous locations. The failure to remove or remediate such substances or locations, if any, could adversely affect the Company's ability to sell such real estate or to borrow using such real estate as collateral and could potentially also result in claims against the Company. Management is not aware of any material non compliance with environmental laws with respect to the Property. The Company is also not aware of any pending or threatened investigations or actions by environmental regulatory authorities in connection with the Property. However, the Company cannot guarantee that material environmental conditions do not or will not otherwise exist with respect to the Property.

The enforcement of legal rights against the Company may be subject to the exclusive jurisdiction of foreign courts.

Upon completion of the Acquisition, the Company's operations will be conducted entirely in the United States. In the event of a dispute arising from the Company's foreign operations, the Company may be subject to the exclusive jurisdiction of foreign courts or may not be successful in subjecting foreign persons to the jurisdiction of Canada.

The Company may be exposed to risk of uninsured losses.

The Company will carry comprehensive general liability insurance with policy specifications, limits and deductibles customarily carried for properties similar to the Property. There are, however, certain types of risks, generally of a catastrophic nature, such as environmental contamination, which are either uninsurable or not insurable on an economically viable basis. Should an uninsured or under-insured loss occur, the Company could lose its investment in, and anticipated profits and cash flows from the Property.

Regulatory Approvals for the Property may not be obtained in a timely basis or at all.

A key element of the Company's business model involves applications to the planning department for the City of Tehachapi to undertake and obtain various administrative and land use approvals, including approvals to revise tract maps and, if applicable, re-zoning applications. Regulatory approvals for such applications may not be granted or, if granted, may be subject to certain conditions which the Company may not be able to meet without additional financial contributions, if at all.

Changes in Legislation and regulatory requirements could affect the Company's ability to profitably sell the Property.

The Company's business model involves acquiring properties which may need to be re-zoned and / or altered to appeal to future developers, builders or other prospective purchasers. Any change in the current legislation, by-laws, ordinances or other regulatory requirements could result in the Company having to expend additional funds to comply with any such changes. In addition, any changes in legislation may affect any prospective purchaser's plans to develop the property and therefore may make such properties less desirable.

The proposed revenue generating operations of the Company are conducted outside of Canada resulting in the general risk of foreign operations.

The Property that the Company is acquiring is in the State of California. The Company's operations may be adversely affected by changes in California or United States policies, legislation, or social instability and other factors that are not within the control of the Company. The Company's operations may also be adversely affected by laws and policies of such jurisdictions affecting foreign trade, taxation and investment. If the Company's operations are disrupted, its business may be harmed.

In the event of a dispute arising in connection with the Company's operations in a foreign jurisdiction where the Company conducts its business, the Company may be subject to the exclusive jurisdiction of foreign courts or may not be successful in subjecting foreign persons to the jurisdictions of the courts of Canada or enforcing Canadian judgments in such other jurisdictions.

The Company relies on its management team and needs additional personnel to grow its business, and the loss of one or more key employees, human error, or the inability to attract and retain qualified personnel could harm its business.

The Company's success and future growth depends, to a significant degree, on the skills and continued services of its management team. The Company's future success also depends on its ability to retain, attract and motivate highly skilled technical, managerial, statistical, analytical, marketing and customer service personnel, including members of its management team. The Company plans to hire additional personnel in all areas of its business, particularly for the sales, marketing and technology development areas, both domestically and internationally, which will likely increase its recruiting and hiring costs. The Company's inability to retain and attract the necessary personnel could adversely affect its business.

The Company will require additional capital to support business growth, and this capital may not be available on acceptable terms or at all.

The Company intends to continue to make investments to support its business growth and will require additional funds to respond to business challenges, including the expansion of its offerings into other jurisdictions, enhance operating infrastructure and acquire complementary businesses and technologies.

Accordingly, the Company may need to engage in equity or debt financings to secure additional funds. If the Company raises additional funds through further issuances of equity or convertible debt securities, its existing shareholders could suffer significant dilution, and any new equity securities the Company issues could have rights, preferences and privileges superior to those of holders of its Common Shares. Any debt financing secured by the Company in the future could include restrictive covenants relating to its capital raising activities and other financial and operational matters, which may make it more difficult for the Company to obtain additional capital and to pursue business opportunities, including potential acquisitions. In addition, the Company may not be able to obtain additional financing on terms favorable to it or at all. If the Company is unable to obtain adequate financing or financing on terms satisfactory to it when the Company requires it, the Company's ability to continue to support business growth and respond to business challenges could be significantly limited. In addition, the terms of any additional equity or debt issuances may adversely affect the value and price of the Company's Common Shares.

Risks Related to the Securities Market and Ownership of the Company's Common Shares

The Company cannot assure that a market will continue to develop or exist for its Common Shares or what the market price of its Common Shares will be.

There is currently no public trading market for the Company's Common Shares, and the Company cannot assure that after listing a public trading market will continue to develop or be sustained. If a market does not continue to develop or is not sustained, it may be difficult to sell shares of Common Shares at an attractive price or at all. The Company cannot predict the prices at which its Common Shares will trade.

The Company's management will have broad discretion over the use of available funds and may not apply the available funds in ways that increase the value of investors' investment.

The Company's management will have broad discretion to use the net proceeds received from an offering, and the investor will be relying on management's judgment regarding the application of these proceeds. The Company expects to use the net proceeds from an offering for general corporate purposes, which may include working capital, capital expenditures, other corporate expenses and potential acquisitions of complementary products, technologies or businesses. Management may not apply the net proceeds of an offering in ways that increase the value of an investors' investment.

The Company will incur increased costs and demands upon management as a result of complying with the laws and regulations affecting a public company, which could adversely affect its operating results.

The Company has incurred and will continue, as a public company, to incur significant legal, accounting and other expenses that it did not incur as a private company. In addition, regulatory rules require certain corporate governance practices for public companies. Management and other personnel will be required to devote a substantial amount of time to public reporting requirements and corporate governance. These rules and regulations have significantly increased the Company's legal and financial compliance costs and made some activities more time-consuming and costly. The Company has also incurred additional costs associated with public company reporting requirements. If these costs do not continue to be offset by increased revenues and improved financial performance and a lower cost of capital as a result of being a publicly listed company, the Company's operating results would be adversely affected. These rules and regulations also make it more difficult and more expensive for the Company to obtain director and officer liability insurance. The Company does not currently have directors and officers insurance however it is planning to obtain this insurance, and the Company may be required to accept reduced policy limits and coverage or incur substantially higher costs to obtain the same or similar coverage if these costs continue to rise. As a result, it may be more difficult for the Company to attract and retain qualified people to serve on its Board of Directors or as executive officers.

The Company does not anticipate paying dividends to shareholders in the foreseeable future, which makes investment in the Company's stock speculative and risky.

The Company has not paid dividends on its Common Shares and does not anticipate paying dividends on its Common Shares in the foreseeable future. The Board of Directors has sole authority to declare dividends payable to its shareholders. The fact that the Company has not, and does not plan to pay dividends indicates that the Company uses its funds generated by operations for reinvestment in its operating activities. Investors also must evaluate an investment in the Company solely on the basis of anticipated capital gains.

The share capital of the Company may become diluted in the future.

The number of Common Shares that the Company is authorized to issue is unlimited. The Board of Directors will have the discretion to issue additional Common Shares in order to raise additional capital or in connection with future acquisitions, which may have a dilutive effect on shareholders.

PROMOTERS

Jeffrey Ciachurski would be considered a promoter of the Company in that he took the initiative in organizing the business of the Company. Mr. Ciachurski currently holds, directly and indirectly, 2,086,000 Common Shares representing 2.99% of the Company's currently issued and outstanding Common Shares. See "Directors and Executive Officers".

LEGAL PROCEEDINGS

There are no material legal proceedings that the Company is or was a party to or that any of the Company's properties are or was the subject of, since inception and the Company does not know of any such proceedings that are contemplated.

REGULATORY ACTIONS

There are not and have not been any of the following:

- (a) penalties or sanctions imposed against the Company by a court relating to provincial and territorial securities legislation or by a securities regulatory authority within the three years preceding the date of this Prospectus;
- (b) any other penalties or sanctions imposed by a court or regulatory body against the Company necessary for the Prospectus to contain full, true and plain disclosure of all material facts relating to the securities being distributed; and
- (c) settlement agreements the Company entered into before a court relating to provincial and territorial securities legislation or with a securities regulatory authority within the three years preceding the date of this Prospectus.

INTEREST OF MANAGEMENT AND OTHERS IN MATERIAL TRANSACTIONS

Except as disclosed above under the heading "Executive Compensation" no insider, director or executive officer of the Company and no associate or affiliate of any director, executive officer or insider has any material interest, direct or indirect, in any transaction within the three most recently completed financial years or during the current financial year that has materially affected or is reasonably expected to materially affect the Company.

RELATIONSHIP BETWEEN THE COMPANY AND AGENT

The Company is not a related party or connected party to the Agent (as such terms are defined in National Instrument 33-105 Underwriting Conflicts).

AUDITORS

The auditor of the Company is Wasserman Ramsay, Chartered Accountants, with offices at 3601 Hwy 7 East, Suite 1008, Markham, Ontario, L3R 0M3.

REGISTRAR AND TRANSFER AGENT

The transfer agent and registrar for the Company's Common Shares is Computershare Investor Services Inc., with offices at 510 Burrard Street, 3rd Floor, Vancouver, British Columbia, V6C 3B9.

MATERIAL CONTRACTS

There are no contracts of the Company, other than contracts entered into in the ordinary course of business, that are material to the Company, other than as set forth below:

- (a) the Acquisition Agreement between the Company and Greenbriar, as described under "Acquisition";
- (b) the Stock Option Plan; and
- (c) the Escrow Agreement.

EXPERTS AND INTERESTS OF EXPERTS

Other than disclosed herein, no person or company whose profession or business gives authority to a report, valuation, statement or opinion and who is named as having prepared or certified a part of this Prospectus or as having prepared or certified a report or valuation described or included in this Prospectus holds or is to hold any beneficial or registered interest, direct or indirect, in any securities or property of the Company or any associate or affiliate of the Company.

Wasserman Ramsay, Chartered Accountants is the auditor of the Company. Wasserman Ramsay, Chartered Accountants has informed the Company that it is independent of the Company within the meaning of the rules of professional conduct for Chartered Professional Accountants in Ontario.

Michael C. Burger and Michael P. Tiede (the "Appraisers"), prepared the Appraisal for the Property. The Appraisers have informed the Company that they are independent of the Company.

RIGHT OF WITHDRAWAL AND RESCISSION

Securities legislation in certain of the provinces of Canada provides purchasers with the right to withdraw from an agreement to purchase securities. This right may be exercised within two business days after receipt or deemed receipt of a prospectus and any amendment. In several of the provinces, the securities legislation further provides a purchaser with remedies for rescission or, in some jurisdictions, damages if the prospectus and any amendment contains a misrepresentation or is not delivered to the purchaser, provided that the remedies for rescission or damages are exercised by the purchaser within the time limit prescribed by the securities legislation of the purchaser's province or territory. The purchaser should refer to any applicable provisions of the securities legislation of the purchaser's province for the particulars of these rights or consult with a legal adviser.

ELIGIBILITY FOR INVESTMENT

In the opinion of McMillan LLP, counsel to the Company, based on the current provisions of the Income Tax Act (Canada) and the regulations thereunder (collectively, the "Tax Act") in force on the date hereof and any proposals to amend the Tax Act publicly announced by or on behalf of the Minister of Finance (Canada) ("Tax Proposals") prior to the date hereof, provided the Common Shares are listed on a "designated stock exchange" as defined in the Tax Act (which currently includes the CSE), the Common Shares would at that time be a "qualified investment" for a trust governed by a "registered retirement savings plan" ("RRSP"), "registered retirement income fund" ("RRIF"), "tax-free savings account" ("TFSA"), "registered education savings plan" ("RESP"), "deferred profit

sharing plan” and “registered disability savings plan” (“**RDSP**”), as those terms are defined in the Tax Act (collectively, the “**Plans**”).

The Common Shares are not currently so listed on a “designated stock exchange”, and the timing of such a listing, if any, cannot be guaranteed. The Canada Revenue Agency’s published policy is that in order for a security to qualify for this purpose, the listing must be full and unconditional, and that a mere approval or conditional approval is insufficient. It is counsel’s understanding that the Company has applied to list the Common Shares on the CSE as of the day before the Closing of the Offering. However, listing will be subject to the Company fulfilling all of the requirements of the CSE. In addition, there can be no guarantee that CSE approval of a listing as of the day before the Closing (if at all) would be in a form that is, or is acceptable to the Canada Revenue Agency as, a full and unconditional listing. No legal opinion or tax ruling has been sought or obtained in respect of the proposed listing application or the status of the Common Shares as listed on a designated stock exchange as of any particular time. If the Common Shares are not appropriately listed on the CSE at the time of their issuance on the Closing of the Offering (and the Company is not otherwise a “public corporation” at that time), the Common Shares will not be qualified investments for the Plans at that time. In general terms, adverse consequences under the Tax Act, not discussed in this summary, apply to a Plan and/or its annuitant or holder where a Plan acquires or holds a non-qualified investment. Purchasers who intend to acquire or hold Common Shares within a Plan should consult their own tax advisors in this regard.

Notwithstanding that a Common Share may become a qualified investment for a TFSA, RRSP or RRIF, the holder or annuitant of the Plan, as the case may be, will be subject to a penalty tax as set out in the Tax Act in respect of the Common Shares if such Common Shares are a “prohibited investment” for the Plan for purposes of the Tax Act. The Common Shares will generally be a “prohibited investment” for a Plan if the holder or annuitant, as the case may be, does not deal at arm’s length with the Company for the purposes of the Tax Act or has a “significant interest” (as defined in the Tax Act) in the Company. Tax Proposals released September 8, 2017 included proposed legislation to extend the application of the “prohibited investment” rules to investments held by RDSPs and RESPs, applicable to investments acquired and transactions occurring after March 22, 2017. Purchasers who intend to acquire or hold Common Shares within a Plan should consult their own tax advisors in this regard.

OTHER MATERIAL FACTS

There are no material facts about the Company, the Offering or the Acquisition which are not otherwise disclosed in this Prospectus.

APPENDIX A

CAPTIVA VERDE LAND CORP.
(the “Company”)
FINANCIAL STATEMENTS
(PERIOD FROM INCORPORATION ON NOVEMBER 9, 2015-TO OCTOBER. 31, 2016)
(AUDITED)

Captiva Verde Land Corp.
(formerly Just Baseball Limited)

Financial Statements

For the period from incorporation (November 9, 2015 to October 31, 2016)
(amount expressed in Canadian dollars, except where indicated)

Chartered Accountants

INDEPENDENT AUDITORS' REPORT

**To the Shareholders of
Captiva Verde Land Corp.:**

We have audited the accompanying financial statements of Captiva Verde Land Corp., which comprise the statement of financial position as at October 31, 2016 and the statement of loss and comprehensive loss, equity and cash flows for the period from incorporation (November 9, 2015) to October 31, 2016, and a summary of significant accounting policies and other explanatory information.

Management's Responsibility for the Financial Statements

Management is responsible for the preparation and fair presentation of these financial statements in accordance with International Financial Reporting Standards, and for such internal control as management determines is necessary to enable the preparation of financial statements that are free from material misstatement, whether due to fraud or error.

Auditors' Responsibility

Our responsibility is to express an opinion on these financial statements based on our audit. We conducted our audit in accordance with Canadian generally accepted auditing standards. Those standards require that we comply with ethical requirements and plan and perform the audit to obtain reasonable assurance about whether the financial statements are free from material misstatement.

An audit involves performing procedures to obtain audit evidence about the amounts and disclosures in the financial statements. The procedures selected depend on the auditor's judgment, including the assessment of the risks of material misstatement of the financial statements, whether due to fraud or error. In making those risk assessments, the auditor considers internal control relevant to the entity's preparation and fair presentation of the financial statements in order to design audit procedures that are appropriate in the circumstances, but not for the purpose of expressing an opinion on the effectiveness of the entity's internal control. An audit also includes evaluating the appropriateness of accounting policies used and the reasonableness of accounting estimates made by management, as well as evaluating the overall presentation of the financial statements.

We believe that the audit evidence we have obtained is sufficient and appropriate to provide a basis for our audit opinion.

Opinion

In our opinion, the financial statements present fairly, in all material respects, the financial position of Captiva Verde Land Corp. as at October 31, 2016 and the results of its operations, cash flows and equity for the period from incorporation (November 9, 2015) to October 31, 2016, in accordance with International Financial Reporting Standards.

Emphasis of matter

Without qualifying our opinion, we draw attention to note 1 in the financial statements, which describes matters and conditions that indicate the existence of a material uncertainty that may cast significant doubt about the Company's ability to continue as a going concern.

(signed)

Markham, Ontario
October 12, 2017

Chartered Accountants
Licensed Public Accountants

Captiva Verde Land Corp. (formerly Just Baseball Limited)

Statement of Financial Position

As at October 31, 2016

(amount expressed in Canadian dollars, except where indicated)

	Note	October 31, 2016
Assets		
Cash		\$ 1
Total assets		\$ 1
Shareholders' equity		
Share capital	5	\$ 1
Total shareholders' equity		1
Total shareholders' equity		\$ 1

Nature of operations and going concern (note 1)

Subsequent events (note 7)

Approved by the Board of Directors

"Jeff Ciachurski" Director

The accompanying notes are an integral part of these financial statements.

Captiva Verde Land Corp. (formerly Just Baseball Limited)

Statement of Loss and Comprehensive Loss

For the period from incorporation (November 9, 2015) to October 31, 2016
(amount expressed in Canadian dollars, except where indicated)

	Notes	2016
Expenses		-
Net loss		-
Other comprehensive (loss) gain ("OCI")		-
Total comprehensive loss		-
Loss per share – basic and diluted		\$ -
Weighted average shares outstanding – basic and diluted		1
Total shares issued and outstanding		1

The accompanying notes are an integral part of these financial statements.

Captiva Verde Land Corp. (formerly Just Baseball Limited)

Statement of Changes in Shareholders' Equity

For the period from incorporation (November 9, 2015) to October 31, 2016

(amount expressed in Canadian dollars, except where indicated)

	Notes	Shares	Share capital	Share based compensation reserves	Warrants reserves	Convertible debt reserves	Accumulated other comprehensive income	Deficit	Total equity
Balance at November 9, 2015		-	\$ -	\$ -	\$ -	\$ -	\$ -	\$ -	\$ -
Shares issued placement		1	1	-	-	-	-	-	1
Net loss for the period		-	-	-	-	-	-	-	-
Balance at October 31, 2016		1	\$ 1	\$ -	\$ -	\$ -	\$ -	\$ -	\$ 1

The accompanying notes are an integral part of these financial statements.

Captiva Verde Land Corp. (formerly Just Baseball Limited)

Statement of Cash Flows

For period from incorporation(November 9, 2015) to October 31, 2016
(amount expressed in Canadian dollars, except where indicated)

	Note	2016
Cash used from operating activities		
Net loss for the period		\$ -
		-
Cash flows used in investing activities		
		-
Cash flows from financing activities		
Proceeds from issuance of common shares		1
		1
Increase in cash and cash equivalents		1
Cash and cash equivalents – November 9, 2015		\$ -
Cash and cash equivalents – end of year		\$ 1

The accompanying notes are an integral part of these financial statements.

Captiva Verde Land Corp. (formerly Just Baseball Limited)

Notes to the Financial Statements

For the period from incorporation (November 9, 2015) to October 31, 2016
(amount expressed in Canadian dollars, except where indicated)

1 Nature of business and continuing operations

Captiva Verde Land Corp. (“Captiva Verde” or the “Company”) is an inactive company which plans to enter into the business of developing sustainable real estate projects.

Captiva Verde was incorporated as Just Baseball Limited and changed its name to Captiva Verde Land Corp. on March 3, 2017. The Company was incorporated under the British Columbia Business Corporations Act on November 9, 2015. The Company registered records office is located at 1500 Royal Centre, 1055 West Georgia Street, P.O. Box 11117, Vancouver, BC V6E 4N7.

These financial statements have been prepared on the basis that the Company is a going concern, which assumes that the Company will be able to realize its assets and discharge its liabilities in the normal course of business. The nature of the Company’s primary business is planned to be the acquisition, management, development, and possible sale of real estate projects. The Company had a net loss of \$nil for the period from incorporation (November 9, 2015) to October 31, 2016, and an accumulated deficit of \$nil. As at October 31, 2016, the Company has working capital of \$1. To date, the Company has no existing business operations and no history of earning or revenues. Should the Company be unable to raise any additional funds to undertake planned development, it could have a material adverse effect on its financial condition and cause significant doubt about the Company’s ability to continue as a going concern. If the going concern basis were not appropriate for these financial statements, then possible adjustments would be necessary to the comprehensive loss and the financial position classification.

2 Basis of presentation and statement of compliance

These financial statements have been prepared in accordance with International Financial Reporting Standards (“IFRS”), effective as October 31, 2016. The policies set out below were consistently applied to all periods presented.

These financial statements were authorized for issue by the Board of Directors on October 12, 2017.

3 Significant accounting policies

Basis of presentation

These financial statements have been prepared on the historical cost basis, except for certain financial instruments that are measured at fair values as described in the significant accounting policies. All information is expressed in Canadian dollars unless otherwise stated and are prepared in accordance with the significant accounting policies outlined below.

Certain other prior period balances have been reclassified to conform with current period presentation.

Cash

Cash includes cash on deposit and short-term investments with a maturity at the date of purchase of 90 days or less.

Financial Instruments – recognition and measurement

A financial instrument is any contract that gives rise to a financial asset of one entity and a financial liability or equity instrument of another entity.

Financial assets

The Company classifies its financial assets in the following categories: at fair value through profit or loss (“FVTPL”), loans and receivables, or other liabilities and held-to-maturity investments. The classification depends on the purpose for which the financial assets were acquired. Management determines the classification of financial assets at initial recognition.

Transaction costs associated with FVTPL financial assets are expensed as incurred, while transaction costs associated with all other financial assets are included in the initial carrying amount of the asset. Financial assets classified as FVTPL are measured at fair values with unrealized gains and losses recognized through profit and loss.

Captiva Verde Land Corp. (formerly Just Baseball Limited)

Notes to the Financial Statements

For the period from incorporation (November 9, 2015) to October 31, 2016
(amount expressed in Canadian dollars, except where indicated)

Financial assets classified as loans and receivables and held-to-maturity are measured at amortized cost using the effective interest method less any allowance for impairment. The effective interest method is a method of calculating the amortized cost of a financial asset and of allocating interest income over the relevant period. The effective interest rate is the rate that exactly discounts estimated future cash receipts (including all fees paid or received that form an integral part of the effective interest rate, transaction costs and other premiums or discounts) through the expected life of the financial asset, or, where appropriate, a shorter period.

Financial assets classified as available-for-sale are measured at fair value with unrealized gains and losses recognized in other comprehensive income (loss) except for losses in value that are considered other than temporary or a significant or prolonged decline in the fair value of that investment is below its cost.

Financial liabilities

All financial liabilities are initially recorded at fair value and designated upon inception as FVTPL or other-financial-liabilities.

Financial liabilities classified as other-financial-liabilities are initially recognized at fair value less directly attributable transaction costs. After initial recognition, other-financial-liabilities are subsequently measured at amortized cost using the effective interest method. The effective interest method is a method of calculating the amortized cost of a financial liability and of allocating interest expense over the relevant period. The effective interest rate is the rate that exactly discounts estimated future cash payments through the expected life of the financial liability, or, where appropriate, a shorter period.

Impairment of financial instruments

The Company assesses at each financial reporting date whether there is objective evidence that a financial asset or a group of financial assets is impaired using the following criteria:

- For available-for-sale financial assets, an impairment loss is established when there is a significant or prolonged decline in the fair value of the investment or when there is objective evidence that the carrying amount of the investment may not be recovered. The amount of the impairment loss is measured as the difference between the acquisition cost and the current fair value, less any impairment loss on that financial assets previously recognized in the statement of loss and comprehensive loss. Any amounts related to that asset are removed from losses accumulated in the fair value reserve recognized in shareholder's equity and are included in the statement of loss and comprehensive loss. Reversals in respect of available-for-sale financial assets are not reversed through the statement of loss and comprehensive loss. Any increase in fair value subsequent to an impairment loss is recognized directly in other comprehensive income (loss) until the assets are disposed of.
- For loans and receivables, a provision for impairment is established when there is objective evidence that the Company will not be able to collect all amounts due according to the original terms of the receivables. Significant financial difficulties of the debtor or delinquency in payments are considered indicators that a trade receivable is impaired. The amount of the provision is the difference between the asset's carrying amount and the present value of estimated future cash flows, discounted at the asset's original effective interest rate. The carrying amount of the asset is reduced through the use of provision account and the amount of the loss is recognized in the statement of loss and comprehensive loss. When a trade receivable is uncollectible, it is written off against the allowance account for trade receivables. Subsequent recoveries of amounts previously written off are credited in the statement of loss and comprehensive loss.

Taxation

Income tax expense represents the sum of tax currently payable and deferred tax.

Current income tax

Current income tax assets and liabilities are measured at the amount expected to be recovered from or paid to the taxation authorities. The tax rates and tax laws used to compute the amount are those that are substantively enacted at the end of each reporting period.

Captiva Verde Land Corp. (formerly Just Baseball Limited)

Notes to the Financial Statements

For the period from incorporation (November 9, 2015) to October 31, 2016
(amount expressed in Canadian dollars, except where indicated)

Deferred income tax

Deferred income tax is provided using the liability method on temporary differences, at the end of each reporting period, between the tax bases of assets and liabilities and their carrying amounts for financial reporting purposes.

Deferred income tax assets and liabilities are recognized for all taxable temporary differences, except:

- where the deferred income tax assets or liability arises from the initial recognition of goodwill or of an asset or liability in a transaction that is not a business combination and, at the time of the transaction, affects neither the accounting profit nor taxable profit or loss; and
- in respect of taxable or deductible temporary differences associated with investments in subsidiaries, associates and joint ventures, where the timing of the reversal of the temporary differences can be controlled by the parent, investor or venture and it is probable that the temporary differences will not reverse in the foreseeable future.

Deferred income tax assets are recognized for all deductible temporary differences, carry forward of unused tax credits and unused tax losses, to the extent that it is probable that taxable profit will be available against which the deductible temporary differences and the carry forward of unused tax credits and unused tax losses can be utilized.

The carrying amount of deferred tax assets is reviewed at the end of each reporting period and reduced to the extent that it is no longer probable that sufficient taxable profits will be available to allow all or part of the deferred income tax asset to be utilized. Unrecognized deferred income tax assets are reassessed at the end of each reporting period and are recognized to the extent that it has become probable that future taxable profit will allow the deferred tax asset to be recovered.

Deferred income tax relating to items recognized directly in equity is recognized in the statements of changes in equity and not in the statements of loss and comprehensive loss.

Deferred income tax assets and deferred income tax liabilities are offset if, and only if, a legally enforceable right exists to set off current tax assets against current tax liabilities and the deferred tax assets and liabilities relate to income taxes levied by the same taxation authority on either the same taxable entity or different taxable entities which intend to either settle current tax liabilities and assets on a net basis, or to realize the assets and settle the liabilities simultaneously, in each future period in which significant amounts of deferred tax assets or liabilities are expected to be settled or recovered.

Share-based payments

The Company accounts for share-based compensation using the Black-Scholes option pricing model. Accordingly, the fair value of the options at the date of grant is accrued with a corresponding credit to equity compensation reserve, and charged to earnings over the vesting period. If, and when, the stock options are exercised, the applicable amounts of equity compensation reserve are transferred to share capital.

Provisions

Provisions are recognized when the Company has a present obligation (legal or constructive) that has arisen as a result of a past event and it is probable that a future outflow of resources will be required to settle the obligation, provided that a reliable estimate can be made of the amount of the obligation.

Provisions are measured at the present value of the expenditures expected to be required to settle the obligation using a pre-tax rate that reflects current market assessments of the time value of money and the risk specific to the obligation. The increase in the provision due to passage of time is recognized as interest expense. At the present time the Company has no provisions.

Earnings per share

Earnings per share is calculated based on the weighted average number of shares outstanding during the period. The Company follows the treasury stock method for the calculation of diluted earnings per share. Under this method, dilution is calculated based upon the net number of common shares issued should “in-the-money” options and warrants be exercised and the proceeds be used to repurchase

Captiva Verde Land Corp. (formerly Just Baseball Limited)

Notes to the Financial Statements

For the period from incorporation (November 9, 2015) to October 31, 2016
(amount expressed in Canadian dollars, except where indicated)

common shares at the average market price in the year. Dilution from convertible securities is calculated based on the number of shares to be issued after taking into account the reduction of the related after-tax interest expense.

Basic earnings per share is computed by dividing net income by the weighted average number of common shares outstanding during the reporting period. Diluted earnings per share is computed similar to basic earnings per share except that the weighted average shares outstanding are increased to include additional shares from the assumed exercise of share options and warrants, if dilutive.

Recently adopted accounting standards

The Company has not adopted any new accounting standards during the year ended October 31, 2016.

Future changes in accounting policies not yet adopted

The following are future accounting policy changes which although they have no effect on the Company at present time, may have an effect on the Company's future operations:

IFRS 15 Revenues from Contracts with Customers ("IFRS 15")

This standard was issued on May 28, 2014 and will replace IAS 11 Construction Contracts ("IAS 11"), IAS 18 Revenue ("IAS 18"), and related interpretations. This new standard outlines a single comprehensive model to be used in recognizing revenue arising from contracts with customers, and contains more prescriptive guidance than in IAS 11, IAS 18 and related interpretations. The core principle in IFRS 15 is that an entity should recognize revenue to depict the transfer of promised goods or services to customers in an amount that reflects the consideration the entity expects to be entitled to in exchange. The standard is effective for reporting periods beginning on or after January 1, 2018, with early adoption permitted. The Company will adopt IFRS 15 at the effective date and does not expect this pronouncement to have a significant impact on its financial statements. The Company does not currently generate revenue. The Company will reassess the impact once significant revenue is generated.

IFRS 9 Financial instruments ("IFRS 9")

On July 25, 2014, the final publication of this standard was issued, and will replace IAS 39 Financial Instruments: Recognition and Measurement. IFRS 9 provides guidance for the classification of financial assets based on the contractual cash flow characteristics of the financial assets and the Company's business model for managing financial assets. Changes in the fair value of an entity's own debt when it is classified as fair value through profit or loss ("FVTPL"), to the extent that they relate to changes in the entity's own credit risk, are recognized in other comprehensive income. The new standard also requires a single impairment model to be used, replacing the multiple impairment models in IAS 39. The standard is effective for reporting periods beginning on or after January 1, 2018, with early adoption permitted. The Company will adopt IFRS 9 at the effective date and does not expect this pronouncement to have a significant impact on the financial statements given the extent of its current use of financial instruments.

IFRS 16, Leases ("IFRS 16) and revised IAS 17 ("IAS 17)

The IASB issued IFRS 16 and revised IAS 17 in January 2016. IFRS 16 specifies how to recognize, measure, present and disclose leases. IFRS 16 provides a single lessee accounting model, requiring the recognition of assets and liabilities for all leases, unless the term of the lease is twelve months or less or the underlying asset has a low value. Lessor accounting however remains unchanged from IAS 17 and the distinction between operating and finance leases is retained. IAS 17, as revised, now prescribes the accounting policies and disclosures applicable to leases, both for lessees and lessors. The Company will adopt IFRS 16 at the effective date and does not expect this pronouncement to have a significant impact on the financial statements given the extent of its current use of leases.

Captiva Verde Land Corp. (formerly Just Baseball Limited)

Notes to the Financial Statements

For the period from incorporation (November 9, 2015) to October 31, 2016
(amount expressed in Canadian dollars, except where indicated)

4 Significant accounting estimates and judgments

The preparation of these financial statements in conformity with IFRS requires management to make judgments and estimates and form assumptions that affect the reporting amounts of assets and liabilities at the date of the financial statements and reported amounts of revenues and expenses during the reporting period.

On an ongoing basis, management evaluates its judgments and estimates in relation to assets, liabilities, revenue, and expenses. Management uses historical experience and various other factors it believes to be reasonable under the given circumstances as the basis for its judgments and estimates. Actual outcomes may differ from these estimates under different assumptions and conditions. Revisions to estimates and the resulting effects on the carrying amounts of the Company's assets and liabilities are accounted for prospectively.

5 Share capital

a) Authorized and outstanding

As at October 31, 2016, the Company's authorized share capital consists of an unlimited number of common shares without par value. As at October 31, 2016 the issued and outstanding share capital consists of 1 common share issued at \$1.

6 Financial instruments

The Company's financial instruments are recorded at their fair value. As at October 31, 2016, the Company's only financial instrument was cash.

Interest Rate Risk

Interest rate risk is the risk that the fair value or future cash flows of a financial instrument will fluctuate because of changes in market interest rates. The Company is currently not exposed to any interest rate risk.

Credit Risk

The Company is exposed to credit risk through its cash, which is held in large Canadian financial institutions with high credit rating, deposits and other receivables. The Company believes the credit risk is insignificant. The Company's exposure is limited to amounts reported within the statement of financial position.

Liquidity Risk

Liquidity risk is the risk that the Company will not be able to meet its financial obligations as they fall due. The Company manages liquidity risk through the management of its capital structure. In order to meet its financial obligations, the Company will need to generate cash flow from the sale or otherwise disposition of property or raise additional funds.

7 Subsequent events

On March 3, 2017 Just Baseball changed its name to Captiva Verde Land Corp.

On April 26, 2017, Captiva Verde Land Corp. completed an acquisition pursuant to a plan of arrangement ("Plan of Arrangement") by entering into an arrangement agreement made effective as of February 21, 2017 (the "Arrangement Agreement") among the Company and Captiva Verde Industries Inc. ("CVI"), whereby CVI shareholders acquired shares of the Company (the "Transaction").

Pursuant to the Arrangement Agreement, the Company issued one share of the Company for every share of CVI to the shareholders of CVI. The Arrangement Agreement resulted in the issuance of 63,465,871 common shares of the Company to the shareholders of CVI.

Pursuant to the Transaction, the Company became a reporting issuer in British Columbia, Alberta and Ontario under new CUSIP number 14075E and ISIN number CA14075E1007.

Captiva Verde Land Corp. (formerly Just Baseball Limited)

Notes to the Financial Statements

For the period from incorporation (November 9, 2015) to October 31, 2016
(amount expressed in Canadian dollars, except where indicated)

Subsequent to period end on July 4, 2017, the Company closed a private placement and issued 4,560,000 units at a price of \$0.05 per unit for gross proceeds of \$228,000. Each unit consists of one common share and one half common share purchase warrant. Each warrant will be exercisable into one common share at \$0.10 for a period of five years after the closing date. The Company paid a finder's fee in the aggregate amount of \$4,550 and incurred \$6,564 in issuance costs.

Subsequent to period end, on September 6, 2017, the Company closed a private placement and issued 900,000 units at a price of \$0.05 per unit and on September 7, 2017, the Company closed a private placement and issued 150,000 units at a price of \$0.05 per unit for total combined gross proceeds of \$52,500. Each unit consists of one common share and one half common share purchase warrant. Each warrant will be exercisable into one common share at \$0.10 for a period of five years after the closing date. The Company paid a finder's fee in the aggregate amount of \$525.

On September 29, 2017, the Company closed a private placement and issued 584,720 units at a price of \$0.05 per unit for gross proceeds of \$29,236. Each unit consists of one common share and one half common share purchase warrant. Each warrant will be exercisable into one common share at \$0.10 for a period of five years after the closing date.

Subsequent to period end, on October 1, 2017, the Company entered into an acquisition agreement with Greenbriar Capital (U.S.) LLC to purchase a 50% undivided interest in approximately 132 acres of real property located in the City of Tehachapi, California, USA. The acquisition represents a non-arm's length transaction as the Chief Executive Officer of the Company, Jeffrey Ciachurski, is also the Chief Executive Officer of Greenbriar. The purchase price of \$2,250,000 is divided into 5% payable by a one-year interest-free promissory note and 95% in common shares representing 10,687,500 common shares of the Company.

APPENDIX B

**CAPTIVA VERDE LAND CORP.
(the "Company")**

MD&A FOR THE PERIOD FROM INCORPORATION ON NOVEMBER 9, 2015-TO OCTOBER. 31, 2016

CAPTIVA VERDE LAND CORP.

Management's Discussion and Analysis

For the period from incorporation (Nov. 9, 2015 to Oct. 31, 2016)

(Expressed in Canadian dollars, unless otherwise noted)

October 12, 2017

For further information on the Company, reference should be made to its public filings on SEDAR at www.sedar.com. This Management's Discussion and Analysis ("MD&A") should be read in conjunction with the audited financial statements for the period from incorporation (November 9, 2015 to October 31, 2016) and related notes thereto which have been prepared in accordance with International Financial Reporting Standards. The MD&A contains certain Forward Looking Statements which are provided on Page 9.

CORPORATE OVERVIEW

Captiva Verde Land Corp. ("Captiva Verde" or the "Company") is an inactive company which plans to enter into the business of developing sustainable real estate projects.

Captiva Verde was incorporated as Just Baseball Limited and changed its name to Captiva Verde Land Corp. on March 3, 2017. The Company was incorporated under the British Columbia Business Corporations Act on November 9, 2015. The Company registered records office is located at 1500 Royal Centre, 1055 West Georgia Street, P.O. Box 11117, Vancouver, BC V6E 4N7.

Going concern

The financial statements from the period of incorporation to October 31, 2016 have been prepared on the basis that the Company is a going concern, which assumes that the Company will be able to realize its assets and discharge its liabilities in the normal course of business. The nature of the Company's primary business is planned to be the acquisition, management, development, and possible sale of real estate projects. The Company had a net loss of \$nil for the period from incorporation (November 9, 2015) to October 31, 2016, and an accumulated deficit of \$nil. As at October 31, 2016, the Company has working capital of \$1. To date, the Company has no existing business operations and no history of earning or revenues. Should the Company be unable to raise any additional funds to undertake planned development, it could have a material adverse effect on its financial condition and cause significant doubt about the Company's ability to continue as a going concern. If the going concern basis were not appropriate for these financial statements, then possible adjustments would be necessary to the comprehensive loss and the financial position classification.

HIGHLIGHTS – PERIOD FROM NOV. 9, 2015 TO OCT. 31, 2016

- Cash balance as at October 31, 2016 was \$1.

Subsequent events

- On March 3, 2017 Just Baseball changed its name to Captiva Verde Land Corp.
- On April 26, 2017, Captiva Verde Land Corp. completed an acquisition pursuant to a plan of arrangement ("Plan of Arrangement") by entering into an arrangement agreement made effective as of February 21, 2017 (the "Arrangement Agreement") among the Company and Captiva Verde Industries Inc. ("CVI"), whereby CVI shareholders acquired shares of the Company (the "Transaction").
- Pursuant to the Arrangement Agreement, the Company issued one share of the Company for every share of CVI to the shareholders of CVI. The Arrangement Agreement resulted in the issuance of 63,465,871 common shares of the Company to the shareholders of CVI.
- Pursuant to the Transaction, the Company became a reporting issuer in British Columbia, Alberta and Ontario under new CUSIP number 14075E and ISIN number CA14075E1007.
- Subsequent to period end, on July 4, 2017, the Company closed a private placement and issued 4,560,000 units at a price of \$0.05 per unit for gross proceeds of \$228,000. Each unit consists of one common share and one

half common share purchase warrant. Each warrant will be exercisable into one common share at \$0.10 for a period of five years after the closing date. The Company paid a finder's fee in the aggregate amount of \$4,550 and incurred \$6,564 in issuance costs.

- Subsequent to period end, on September 6, 2017, the Company closed a private placement and issued 900,000 units at a price of \$0.05 per unit and on September 7, 2017, the Company closed a private placement and issued 150,000 units at a price of \$0.05 per unit for a total combined gross proceeds of \$52,500. Each unit consists of one common share and one half common share purchase warrant. Each warrant will be exercisable into one common share at \$0.10 for a period of five years after the closing date. The Company paid a finder's fee in the aggregate amount of \$525.
- Subsequent to period end, on September 29, 2017, the Company closed a private placement and issued 584,720 units at a price of \$0.05 per unit for gross proceeds of \$29,236. Each unit consists of one common share and one half common share purchase warrant. Each warrant will be exercisable into one common share at \$0.10 for a period of five years after the closing date.
- Subsequent to period end, on October 1, 2017, the Company entered into an acquisition agreement with Greenbriar Capital (U.S.) LLC to purchase a 50% undivided interest in approximately 132 acres of real property located in the City of Tehachapi, California, USA. The Acquisition represents a non-arm's length transaction as the Chief Executive Officer of the Company, Jeffrey Ciachurski, is also the Chief Executive Officer of Greenbriar. The purchase price of \$2,250,000 is divided into 5% payable by a one-year interest-free promissory note and 95% in common shares representing 10,687,500 common shares of the Company.

DISCUSSIONS OF OPERATIONS

<i>(tabled amounts are expressed in CAD dollars)</i>	Period from Nov. 9, 2015 to Oct. 31, 2016	Year ended October 31, 2015*	Year ended October 31, 2014*
Revenue	-	-	-
Expenses	-	-	-
Net loss after tax	-	-	-
Other comprehensive gain (loss)	-	-	-
Net loss and comprehensive loss	-	-	-
Basic/Diluted loss per share	0.00	0.00	0.00

*Company was not incorporated prior to November 9, 2015.

Revenue is \$nil for the period ended November 9, 2015 to October 31, 2016 and the two prior years as the Company was incorporated in the current fiscal year, on November 9, 2015, and has not commenced operations. Expenses are \$nil for the period ended November 9, 2015 to October 31, 2016 and the two prior years as the Company was incorporated in the current fiscal year, on November 9, 2015, and has not commenced operations. Net loss after tax is \$nil for the period ended November 9, 2015 to October 31, 2016 and the two prior years as the Company was incorporated in the current fiscal year, on November 9, 2015, and has not commenced operations. The Company incurred a net loss of \$nil (\$0.00 loss per share) for the period ended November 9, 2015 to October 31, 2016 and the two prior years as the Company was incorporated in the current fiscal year, on November 9, 2015, and has not commenced operations.

	Period from Nov. 9, 2015 to Oct. 31, 2016	Year ended October 31, 2015*	Year ended October 31, 2014*
Cash and cash equivalents	\$ 1	\$ -	\$ -
Total assets	1	-	-
Non-current financial liabilities	-	-	-
Cash dividends declared	\$ 0.00	\$ 0.00	\$ 0.00

*Company was not incorporated prior to November 9, 2015.

Cash and cash equivalents are \$1 as at October 31, 2016 compared to the two previous year ends as in the current year the Company was incorporated and one common share issued for a \$1. Total assets are \$1 as at October 31, 2016 compared to the two previous year ends as in the current year the Company was incorporated and one common share issued for a \$1. Non-current financial liabilities are \$nil as at October 31, 2016 and in the two previous years as the Company was incorporated in the current fiscal year, on November 9, 2015, and has not commenced operations. There were no cash dividends declared as at October 31, 2016 and in the two previous years.

Summary of Quarterly Results

<i>(tabled amounts are expressed in of CAD dollars)</i>	Q4 2016	Q3 2016	Q2 2016	Q1 2016*	Q4 2015**	Q3 2015**	Q2 2015**	Q1 2015**
Expenses	-	-	-	-	-	-	-	-
Net loss	-	-	-	-	-	-	-	-
Other comprehensive (loss) income	-	-	-	-	-	-	-	-
Total comprehensive gain (loss)	-	-	-	-	-	-	-	-
Basic/Diluted loss per share	0.00	0.00	0.00	0.00	N/A	N/A	N/A	N/A
Total assets	1	1	1	1	-	-	-	-

*Q1 2016 represents the period ended November 9, 2015 to January 31, 2016.

**Company was not incorporated prior to November 9, 2015 (Q1 2016*).

Three months ended October 31, 2016 compared to all historic quarters

The Company incurred net loss after tax of \$nil (\$0.00 loss per share) for the three months ended October 31, 2016. The net loss has been the same as all historic quarters as the Company is currently inactive.

Change in total assets

Total assets have been the same in the all historic quarters in the current fiscal year as the Company is inactive. There was \$nil amount of assets in prior year as the Company was not incorporated until the current fiscal year, November 9, 2015.

LIQUIDITY AND CAPITAL RESOURCES

<i>(tabled amounts are expressed in CAD dollars)</i>	Period ended Nov. 9, 2015 to Oct. 31, 2016
Cash outflows from operating activities	-
Cash inflows from financing activities	1
Cash outflows from investing activities	-
Net cash flows	1
Cash balance	1

As at October 31, 2016, the Company's net working capital was \$1. The \$1 from financing activities was related to the proceeds of issuance of 1 common share. The Company is currently inactive; as a result, there's no material movement in cash flow. The Company does not have a prior year comparative as the date of incorporation was in the current fiscal year, November 9, 2015.

The Company's ability to continue as a going concern is dependent on the Company's ability to raise funds.

Commitments

In the normal course of business, the Company enters into contracts that give rise to commitments for future minimum payments. Other than the acquisition agreement entered into with Greenbriar Capital (U.S.) LLC with a purchase price of \$2,250,000 divided into 5% payable by a one-year interest-free promissory note and 95% in common shares representing 10,687,500 common shares of the Company, there are no other commitments.

Capital management

The capital of the Company consists of items included in shareholder's equity. The Company's objectives for capital management are to safeguard its ability to support the Company's normal operating requirement on an ongoing basis, continue to evaluate and plan to enter into the business of developing sustainable real estate projects.

The Company manages its capital structure and makes adjustments in light of changes in its economic environment and the risk characteristics of the Company's assets. To effectively manage the entity's capital requirements, the Company has in place a planning, budgeting and forecasting process to help determine the funds required to ensure the Company has the appropriate liquidity to meet its operating and growth objectives. As at October 31, 2016, the Company expects its capital resources will require additional support for its normal operating requirements and to continue to evaluate and plan to enter into the business of developing sustainable real estate projects. for the next twelve months. There are no externally imposed capital requirements to which the Company has not complied.

SHAREHOLDERS' EQUITY

As at October 31, 2016, the Company has 1 common share outstanding and nil outstanding share purchase warrants.

On April 26, 2017, Captiva Verde Land Corp. completed an acquisition pursuant to a plan of arrangement ("Plan of Arrangement") by entering into an arrangement agreement made effective as of February 21, 2017 (the "Arrangement Agreement") among the Company and Captiva Verde Industries Inc. ("CVI"), whereby CVI shareholders acquired shares of the Company (the "Transaction").

Pursuant to the Arrangement Agreement, the Company issued one share of the Company for every share of CVI to the shareholders of CVI. The Arrangement Agreement resulted in the issuance of 63,465,871 common shares of the Company to the shareholders of CVI.

Subsequent to period end, on July 4, 2017, the Company closed a private placement and issued 4,560,000 units at a price of \$0.05 per unit for gross proceeds of \$228,000. Each unit consists of one common share and one half common share purchase warrant. Each warrant will be exercisable into one common share at \$0.10 for a period of five years after the closing date. The Company paid a finder's fee in the aggregate amount of \$4,550 and incurred \$6,564 in issuance costs.

Subsequent to period end, on September 6, 2017, the Company closed a private placement and issued 900,000 units at a price of \$0.05 per unit and on September 7, 2017, the Company closed a private placement and issued 150,000 units at a price of \$0.05 per unit for a total combined gross proceeds of \$52,500. Each unit consists of one common share and one half common share purchase warrant. Each warrant will be exercisable into one common share at \$0.10 for a period of five years after the closing date. The Company paid a finder's fee in the aggregate amount of \$525.

Subsequent to period end, on September 29, 2017, the Company closed a private placement and issued 584,720 units at a price of \$0.05 per unit for gross proceeds of \$29,236. Each unit consists of one common share and one half common share purchase warrant. Each warrant will be exercisable into one common share at \$0.10 for a period of five years after the closing date.

As at the date of this report the issued and outstanding share capital consists of 69,660,592 common shares.

Table below provides a summary of the share purchase warrants outstanding as at the date of this report.

Number of warrants	Exercise price per warrant	Expiry date
2,280,000	\$0.10	July 4, 2022
450,000	\$0.10	September 6, 2022
75,000	\$0.10	September 7, 2022
292,360	\$0.10	September 29, 2022

REGULATORY DISCLOSURES

Off-Balance Sheet Arrangements

As at the date of this report, the Company did not have any off-balance sheet arrangements.

Related Party Transactions

During the period from incorporation to October 31, 2016, the Company had no related party transactions.

Financial Instruments

The Company's financial instruments are recorded at their fair value. As at October 31, 2016, the Company's only financial instrument was cash.

Interest Rate Risk

Interest rate risk is the risk that the fair value or future cash flows of a financial instrument will fluctuate because of changes in market interest rates. The Company is currently not exposed to any interest rate risk.

Credit Risk

The Company is exposed to credit risk through its cash, which is held in large Canadian financial institutions with high credit rating, deposits and other receivables. The Company believes the credit risk is insignificant. The Company's exposure is limited to amounts reported within the statement of financial position.

Liquidity Risk

Liquidity risk is the risk that the Company will not be able to meet its financial obligations as they fall due. The Company manages liquidity risk through the management of its capital structure. In order to meet its financial obligations, the Company will need to generate cash flow from the sale or otherwise disposition of property or raise additional funds.

Significant Accounting Policies

Basis of presentation

These financial statements have been prepared on the historical cost basis, except for certain financial instruments that are measured at fair values as described in the significant accounting policies. All information is expressed in Canadian dollars unless otherwise stated and are prepared in accordance with the significant accounting policies outlined below. Certain other prior period balances have been reclassified to conform with current period presentation.

Cash

Cash includes cash on deposit and short-term investments with a maturity at the date of purchase of 90 days or less.

Financial Instruments – recognition and measurement

A financial instrument is any contract that gives rise to a financial asset of one entity and a financial liability or equity instrument of another entity.

Financial assets

The Company classifies its financial assets in the following categories: at fair value through profit or loss (“FVTPL”), loans and receivables, or other liabilities and held-to-maturity investments. The classification depends on the purpose for which the financial assets were acquired. Management determines the classification of financial assets at initial recognition.

Transaction costs associated with FVTPL financial assets are expensed as incurred, while transaction costs associated with all other financial assets are included in the initial carrying amount of the asset. Financial assets classified as FVTPL are measured at fair values with unrealized gains and losses recognized through profit and loss.

Financial assets classified as loans and receivables and held-to-maturity are measured at amortized cost using the effective interest method less any allowance for impairment. The effective interest method is a method of calculating the amortized cost of a financial asset and of allocating interest income over the relevant period. The effective interest rate is the rate that exactly discounts estimated future cash receipts (including all fees paid or received that form an integral part of the effective interest rate, transaction costs and other premiums or discounts) through the expected life of the financial asset, or, where appropriate, a shorter period.

Financial assets classified as available-for-sale are measured at fair value with unrealized gains and losses recognized in other comprehensive income (loss) except for losses in value that are considered other than temporary or a significant or prolonged decline in the fair value of that investment is below its cost.

Financial liabilities

All financial liabilities are initially recorded at fair value and designated upon inception as FVTPL or other-financial-liabilities.

Financial liabilities classified as other-financial-liabilities are initially recognized at fair value less directly attributable transaction costs. After initial recognition, other-financial-liabilities are subsequently measured at amortized cost using the effective interest method. The effective interest method is a method of calculating the amortized cost of a financial liability and of allocating interest expense over the relevant period. The effective interest rate is the rate that exactly discounts estimated future cash payments through the expected life of the financial liability, or, where appropriate, a shorter period.

Impairment of financial instruments

The Company assesses at each financial reporting date whether there is objective evidence that a financial asset or a group of financial assets is impaired using the following criteria:

- For available-for-sale financial assets, an impairment loss is established when there is a significant or prolonged decline in the fair value of the investment or when there is objective evidence that the carrying amount of the investment may not be recovered. The amount of the impairment loss is measured as the difference between the acquisition cost and the current fair value, less any impairment loss on that financial assets previously recognized in the statement of loss and comprehensive loss. Any amounts related to that asset are removed from losses accumulated in the fair value reserve recognized in shareholder’s equity and are included in the statement of loss and comprehensive loss. Reversals in respect of available-for-sale financial assets are not reversed through the statement of loss and comprehensive loss. Any increase in fair value subsequent to an impairment loss is recognized directly in other comprehensive income (loss) until the assets are disposed of.
- For loans and receivables, a provision for impairment is established when there is objective evidence that the Company will not be able to collect all amounts due according to the original terms of the receivables. Significant financial difficulties of the debtor or delinquency in payments are considered indicators that a trade

receivable is impaired. The amount of the provision is the difference between the asset's carrying amount and the present value of estimated future cash flows, discounted at the asset's original effective interest rate. The carrying amount of the asset is reduced through the use of provision account and the amount of the loss is recognized in the statement of loss and comprehensive loss. When a trade receivable is uncollectible, it is written off against the allowance account for trade receivables. Subsequent recoveries of amounts previously written off are credited in the statement of loss and comprehensive loss.

Taxation

Income tax expense represents the sum of tax currently payable and deferred tax.

Current income tax

Current income tax assets and liabilities are measured at the amount expected to be recovered from or paid to the taxation authorities. The tax rates and tax laws used to compute the amount are those that are substantively enacted at the end of each reporting period.

Deferred income tax

Deferred income tax is provided using the liability method on temporary differences, at the end of each reporting period, between the tax bases of assets and liabilities and their carrying amounts for financial reporting purposes.

Deferred income tax assets and liabilities are recognized for all taxable temporary differences, except:

- where the deferred income tax assets or liability arises from the initial recognition of goodwill or of an asset or liability in a transaction that is not a business combination and, at the time of the transaction, affects neither the accounting profit nor taxable profit or loss; and
- in respect of taxable or deductible temporary differences associated with investments in subsidiaries, associates and joint ventures, where the timing of the reversal of the temporary differences can be controlled by the parent, investor or venture and it is probable that the temporary differences will not reverse in the foreseeable future.

Deferred income tax assets are recognized for all deductible temporary differences, carry forward of unused tax credits and unused tax losses, to the extent that it is probable that taxable profit will be available against which the deductible temporary differences and the carry forward of unused tax credits and unused tax losses can be utilized.

The carrying amount of deferred tax assets is reviewed at the end of each reporting period and reduced to the extent that it is no longer probable that sufficient taxable profits will be available to allow all or part of the deferred income tax asset to be utilized. Unrecognized deferred income tax assets are reassessed at the end of each reporting period and are recognized to the extent that it has become probable that future taxable profit will allow the deferred tax asset to be recovered.

Deferred income tax relating to items recognized directly in equity is recognized in the statements of changes in equity and not in the statements of loss and comprehensive loss.

Deferred income tax assets and deferred income tax liabilities are offset if, and only if, a legally enforceable right exists to set off current tax assets against current tax liabilities and the deferred tax assets and liabilities relate to income taxes levied by the same taxation authority on either the same taxable entity or different taxable entities which intend to either settle current tax liabilities and assets on a net basis, or to realize the assets and settle the liabilities simultaneously, in each future period in which significant amounts of deferred tax assets or liabilities are expected to be settled or recovered.

Share-based payments

The Company accounts for share-based compensation using the Black-Scholes option pricing model. Accordingly, the fair value of the options at the date of grant is accrued with a corresponding credit to equity compensation reserve, and charged to earnings over the vesting period. If, and when, the stock options are exercised, the applicable amounts of equity compensation reserve are transferred to share capital.

Provisions

Provisions are recognized when the Company has a present obligation (legal or constructive) that has arisen as a result of a past event and it is probable that a future outflow of resources will be required to settle the obligation, provided that a reliable estimate can be made of the amount of the obligation.

Provisions are measured at the present value of the expenditures expected to be required to settle the obligation using a pre-tax rate that reflects current market assessments of the time value of money and the risk specific to the obligation. The increase in the provision due to passage of time is recognized as interest expense. At the present time the Company has no provisions.

Earnings per share

Earnings per share is calculated based on the weighted average number of shares outstanding during the period. The Company follows the treasury stock method for the calculation of diluted earnings per share. Under this method, dilution is calculated based upon the net number of common shares issued should “in-the-money” options and warrants be exercised and the proceeds be used to repurchase common shares at the average market price in the year. Dilution from convertible securities is calculated based on the number of shares to be issued after taking into account the reduction of the related after-tax interest expense.

Basic earnings per share is computed by dividing net income by the weighted average number of common shares outstanding during the reporting period. Diluted earnings per share is computed similar to basic earnings per share except that the weighted average shares outstanding are increased to include additional shares from the assumed exercise of share options and warrants, if dilutive.

Recently adopted accounting standards

The Company has not adopted any new accounting standards during the year ended October 31, 2016.

Future changes in accounting policies not yet adopted

The following are future accounting policy changes which although they have no effect on the Company at present, may have an effect on the Company’s future operations:

IFRS 15 Revenues from Contracts with Customers (“IFRS 15”)

This standard was issued on May 28, 2014 and will replace IAS 11 Construction Contracts (“IAS 11”), IAS 18 Revenue (“IAS 18”), and related interpretations. This new standard outlines a single comprehensive model to be used in recognizing revenue arising from contracts with customers, and contains more prescriptive guidance than in IAS 11, IAS 18 and related interpretations. The core principle in IFRS 15 is that an entity should recognize revenue to depict the transfer of promised goods or services to customers in an amount that reflects the consideration the entity expects to be entitled to in exchange. The standard is effective for reporting periods beginning on or after January 1, 2018, with early adoption permitted. The Company will adopt IFRS 15 at the effective date and does not expect this pronouncement to have a significant impact on its financial statements. The Company does not currently generate revenue. The Company will reassess the impact once significant revenue is generated.

IFRS 9 Financial instruments (“IFRS 9”)

On July 25, 2014, the final publication of this standard was issued, and will replace IAS 39 Financial Instruments: Recognition and Measurement. IFRS 9 provides guidance for the classification of financial assets based on the contractual cash flow characteristics of the financial assets and the Company’s business model for managing financial assets. Changes in the fair value of an entity’s own debt when it is classified as fair value through profit or loss (“FVTPL”), to the extent that they relate to changes in the entity’s own credit risk, are recognized in other comprehensive income. The new standard also requires a single impairment model to be used, replacing the multiple impairment models in IAS 39. The standard is effective for reporting periods beginning on or after January 1, 2018, with early adoption permitted. The Company will adopt IFRS 9 at the effective date and does not expect this pronouncement to have a significant impact on the financial statements given the extent of its current use of financial instruments.

IFRS 16, Leases (“IFRS 16) and revised IAS 17 (“IAS 17)

The IASB issued IFRS 16 and revised IAS 17 in January 2016. IFRS 16 specifies how to recognize, measure, present and disclose leases. IFRS 16 provides a single lessee accounting model, requiring the recognition of assets and liabilities for all leases, unless the term of the lease is twelve months or less or the underlying asset has a low value. Lessor accounting however remains unchanged from IAS 17 and the distinction between operating and finance leases is retained. IAS 17, as revised, now prescribes the accounting policies and disclosures applicable to leases, both for lessees and lessors. The Company will adopt IFRS 16 at the effective date and does not expect this pronouncement to have a significant impact on the financial statements given the extent of its current use of leases.

Risk and uncertainties

For full details on the risks and uncertainties affecting the Company, please refer to the risk factors as described in the prospectus.

Forward Looking Statements

This MD&A contains “forward-looking information” within the meaning of applicable Canadian securities legislation. Such forward-looking statements and information herein include, but are not limited to, statements regarding prospective development of its real estate projects. The Company does not intend to, and does not assume any obligation to update such forward-looking statements or information, other than as required by applicable law.

Forward-looking statements or information involve known and unknown risks, uncertainties and other factors that may cause the actual results, level of activity, performance or achievements of the Company and its operations to be materially different from those expressed or implied by such statements. Such factors include, among others: ability to finance various development, fluctuations in real estate prices, fluctuations in the currency markets (particularly in Canadian dollar and U.S. dollar); changes in national and local governments, legislation, taxation, controls, regulations and political or economic developments in various countries; operating or technical difficulties in various Company developments; risks and hazards of real estate development and industrial accidents, unusual or unexpected geological conditions, pressures, inadequate insurance, or inability to obtain insurance; availability of and costs associated with inputs and labour; the speculative nature of real estate development, risks in obtaining necessary licenses and permits, and challenges to the Company’s title to various projects.

Although the Company has attempted to identify important factors that could cause actual results to differ materially from those contained in forward-looking statements or information, there may be other factors that cause results to be materially different from those anticipated, described, estimated, assessed or intended. There can be no assurance that any forward-looking statements or information will prove to be accurate as actual results and future events could differ materially from those anticipated in such statements or information. Accordingly, readers should not place undue reliance on forward-looking statements or information.

APPENDIX C

CAPTIVA VERDE LAND CORP.
(the “Company”)
CONDENSED INTERIM FINANCIAL STATEMENTS
(PERIOD ENDED JULY 31, 2017)
(UNAUDITED)

Captiva Verde Land Corp.
(formerly Just Baseball Limited)

Condensed Interim Financial Statements

For the three months ended July 31, 2017 and 2016 and the nine months ended July 31, 2017 and period of incorporation (November 9, 2015) to July 31, 2016
(Unaudited - amount expressed in Canadian dollars, except where indicated)

Captiva Verde Land Corp. (formerly Just Baseball Limited)

Condensed Interim Statement of Financial Position

(Unaudited - amount expressed in Canadian dollars, except where indicated)

	Note	July 31, 2017	October 31, 2016
Assets			
Current Assets			
Cash		\$ 188,390	\$ 1
Other receivables		6,510	-
Prepays		10,517	-
Total current assets		205,417	1
Total assets		\$ 205,417	\$ 1
Liabilities			
Current liabilities			
Accounts payable and accrued liabilities		\$ 77,002	-
Loans payable	5	4,119	-
Total current liabilities		81,121	-
Total liabilities		\$ 81,121	-
Shareholders' equity			
Share capital	6	\$ 187,866	\$ 1
Reserves		29,021	-
Shares to be issued	9	10,532	-
Deficit		(103,123)	-
Total shareholders' equity		124,296	1
Total liabilities shareholders' equity		\$ 205,417	\$ 1

Nature of operations and going concern (note 1)

Subsequent event (note 9)

Approved by the Board of Directors

"Jeff Ciachurski" Director

Captiva Verde Land Corp. (formerly Just Baseball Limited)

Condensed Interim Statement of Loss and Comprehensive Loss

For the three months ended July 31, 2017 and 2016 and the nine months ended July 31, 2017 and period of incorporation (November 9, 2015) to July 31, 2016

(Unaudited - amount expressed in Canadian dollars, except where indicated)

	Note	Three Months Ended July 31,		Nine Months Ended July 31,	
		2017	2016	2017	2016
Expenses					
Administrative fees		\$ (1,288)	\$ -	\$ (1,288)	\$ -
Accounting and audit fees		(1,695)	-	(1,695)	-
Consulting fees		(9,199)	-	(9,199)	-
Filing fees		(6,207)	-	(11,964)	-
Foreign exchange		355	-	355	-
Travel		(2,329)	-	(2,329)	-
Legal and professional fee		(7,760)	-	(77,003)	-
Net loss		(28,123)	-	(103,123)	-
Other comprehensive (loss) income ("OCI")					
		-	-	-	-
Loss and comprehensive loss for the period		(28,123)	-	(103,123)	-
Loss per share					
Basic and diluted		\$ (0.00)	\$ -	\$ (0.00)	\$ -
Weighted average shares outstanding					
Basic and diluted		64,804,132	-	22,768,659	-

Captiva Verde Land Corp. (formerly Just Baseball Limited)

Condensed Interim Statement of Changes in Shareholders' Equity

For the three months ended July 31, 2017 and 2016 and the nine months ended July 31, 2017 and period of incorporation (November 9, 2015) to July 31, 2016

(Unaudited - amount expressed in Canadian dollars, except where indicated)

	Notes	Shares	Share capital	Share based compensation reserves	Warrants reserves	Shares to be issued	Deficit	Total equity
Balance at October 31, 2016		1	\$ 1	\$ -	\$ -	\$ -	\$ -	\$ 1
Shares issued on plan of arrangement	6	63,465,871	-	-	-	-	-	-
Private placement	6	4,560,000	198,979	-	29,021	-	-	228,000
Share issuance costs	6	-	(11,114)	-	-	-	-	(11,114)
Subscription proceeds received		-	-	-	-	10,532	-	10,532
Net loss for the period		-	-	-	-	-	(103,123)	(103,123)
Balance at July 31, 2017		68,025,872	\$ 187,866	\$ -	\$ 29,021	\$ 10,532	\$ (103,123)	\$ 124,296
Balance at November 9, 2015		-	\$ -	\$ -	\$ -	\$ -	\$ -	\$ -
Shares issued placement		1	1	-	-	-	-	1
Net loss for the period		-	-	-	-	-	-	-
Balance at July 31, 2016		1	\$ 1	\$ -	\$ -	\$ -	\$ -	\$ 1

Captiva Verde Land Corp. (formerly Just Baseball Limited)

Condensed Interim Statement of Cash Flows

For the nine months ended July 31, 2017 and period of incorporation (November 9, 2015) to July 31, 2016

(Unaudited - amount expressed in Canadian dollars, except where indicated)

	Note	2017	2016
Cash used from operating activities			
Net loss for the period		\$ (103,123)	\$ -
		(103,123)	-
Change in non-cash operating working capital			
Decrease (increase) in prepaid expenses and other receivables		(17,027)	-
Increase (decrease) in accounts payable and accrued liabilities		77,002	-
Net cash used in operating activities		(43,148)	-
Cash flows used in investing activities			
		-	-
Cash flows from financing activities			
Proceeds from loan payable	5	50,000	-
Repayment of loan payable	5	(45,881)	-
Proceeds from private placement, net	6	216,886	-
Subscription proceeds received	6	10,532	-
Proceeds from issuance of common shares		-	1
		231,537	1
Increase in cash and cash equivalents		188,389	1
Cash and cash equivalent – beginning of year		1	-
Cash and cash equivalents – November 9, 2015		\$ -	\$ -
Cash and cash equivalents – end of year		\$ 188,390	\$ 1

Captiva Verde Land Corp. (formerly Just Baseball Limited)

Notes to the Condensed Interim Financial Statements

For the three months ended July 31, 2017 and 2016 and the nine months ended July 31, 2017 and period of incorporation (November 9, 2015) to July 31, 2016

(Unaudited - amount expressed in Canadian dollars, except where indicated)

1 Nature of business and continuing operations

Captiva Verde Land Corp. (“Captiva Verde” or the “Company”) is a company which plans to enter into the business of developing sustainable real estate projects.

Captiva Verde was incorporated as Just Baseball Limited and changed its name to Captiva Verde Land Corp. on March 3, 2017. The Company was incorporated under the British Columbia Business Corporations Act on November 9, 2015. The Company’s registered and records office is located at 1500 Royal Centre, 1055 West Georgia Street, P.O. Box 11117, Vancouver, BC V6E 4N7.

These financial statements have been prepared on the basis that the Company is a going concern, which assumes that the Company will be able to realize its assets and discharge its liabilities in the normal course of business. The nature of the Company’s primary business is planned to be the acquisition, management, development, and possible sale of real estate projects. The Company had a net loss of \$103,123 for the period ended July 31, 2017 and as at July 31, 2017 has an accumulated deficit of \$103,123. As at July 31, 2017, the Company has working capital of \$124,296. To date, the Company has no existing business operations and no history of earning or revenues. Should the Company be unable to raise any additional funds to undertake planned development, it could have a material adverse effect on its financial condition and cause significant doubt about the Company’s ability to continue as a going concern. If the going concern basis were not appropriate for these financial statements, then possible adjustments would be necessary to the comprehensive loss and the financial position classification.

2 Basis of presentation and statement of compliance

These unaudited condensed interim financial statements have been prepared in accordance with IAS 34 – Interim Financial Reporting as issued by the International Accounting Standards Board (“IASB”). Accordingly, certain disclosures included in annual financial statements prepared in accordance with International Financial Reporting Standards (“IFRS”) as issued by the IASB have been condensed or omitted. The policies set out below were consistently applied to all periods presented.

The Company’s management makes judgments in its process of applying the Company’s accounting policies in the preparation of its unaudited consolidated interim financial statements. In addition, the preparation of the financial data requires that the Company’s management make assumptions and estimates of the effects of uncertain future events on the carrying amounts of the Company’s assets and liabilities at the end of the reporting period and the reported amounts of revenues and expenses during the reporting period. Actual results may differ from those estimates as the estimation process is inherently uncertain. Estimates are reviewed on an ongoing basis based on historical experience and other factors that are considered to be relevant under the circumstances. Revisions to estimates and the resulting effects on the carrying amounts of the Company’s assets and liabilities are accounted for prospectively.

The Company’s interim results are not necessarily indicative of its results for a full year.

These interim financial statements were authorized for issue by the Board of Directors on October 12, 2017.

3 Significant accounting policies

Basis of presentation

These financial statements have been prepared on the historical cost basis, except for certain financial instruments that are measured at fair values as described in the significant accounting policies. All information is expressed in Canadian dollars unless otherwise stated and are prepared in accordance with the significant accounting policies outlined below.

Certain other prior period balances have been reclassified to conform with current period presentation.

Cash

Cash includes cash on deposit and short-term investments with a maturity at the date of purchase of 90 days or less.

Captiva Verde Land Corp. (formerly Just Baseball Limited)

Notes to the Condensed Interim Financial Statements

For the three months ended July 31, 2017 and 2016 and the nine months ended July 31, 2017 and period of incorporation (November 9, 2015) to July 31, 2016

(Unaudited - amount expressed in Canadian dollars, except where indicated)

Financial Instruments – recognition and measurement

A financial instrument is any contract that gives rise to a financial asset of one entity and a financial liability or equity instrument of another entity.

Financial assets

The Company classifies its financial assets in the following categories: at fair value through profit or loss (“FVTPL”), loans and receivables, or other liabilities and held-to-maturity investments. The classification depends on the purpose for which the financial assets were acquired. Management determines the classification of financial assets at initial recognition.

Transaction costs associated with FVTPL financial assets are expensed as incurred, while transaction costs associated with all other financial assets are included in the initial carrying amount of the asset. Financial assets classified as FVTPL are measured at fair values with unrealized gains and losses recognized through profit and loss.

Financial assets classified as loans and receivables and held-to-maturity are measured at amortized cost using the effective interest method less any allowance for impairment. The effective interest method is a method of calculating the amortized cost of a financial asset and of allocating interest income over the relevant period. The effective interest rate is the rate that exactly discounts estimated future cash receipts (including all fees paid or received that form an integral part of the effective interest rate, transaction costs and other premiums or discounts) through the expected life of the financial asset, or, where appropriate, a shorter period.

Financial assets classified as available-for-sale are measured at fair value with unrealized gains and losses recognized in other comprehensive income (loss) except for losses in value that are considered other than temporary or a significant or prolonged decline in the fair value of that investment is below its cost.

Financial liabilities

All financial liabilities are initially recorded at fair value and designated upon inception as FVTPL or other-financial-liabilities.

Financial liabilities classified as other-financial-liabilities are initially recognized at fair value less directly attributable transaction costs. After initial recognition, other-financial-liabilities are subsequently measured at amortized cost using the effective interest method. The effective interest method is a method of calculating the amortized cost of a financial liability and of allocating interest expense over the relevant period. The effective interest rate is the rate that exactly discounts estimated future cash payments through the expected life of the financial liability, or, where appropriate, a shorter period.

Impairment of financial instruments

The Company assesses at each financial reporting date whether there is objective evidence that a financial asset or a group of financial assets is impaired using the following criteria:

- For available-for-sale financial assets, an impairment loss is established when there is a significant or prolonged decline in the fair value of the investment or when there is objective evidence that the carrying amount of the investment may not be recovered. The amount of the impairment loss is measured as the difference between the acquisition cost and the current fair value, less any impairment loss on that financial assets previously recognized in the statement of loss and comprehensive loss. Any amounts related to that asset are removed from losses accumulated in the fair value reserve recognized in shareholder’s equity and are included in the statement of loss and comprehensive loss. Reversals in respect of available-for-sale financial assets are not reversed through the statement of loss and comprehensive loss. Any increase in fair value subsequent to an impairment loss is recognized directly in other comprehensive income (loss) until the assets are disposed of.
- For loans and receivables, a provision for impairment is established when there is objective evidence that the Company will not be able to collect all amounts due according to the original terms of the receivables. Significant financial difficulties of the debtor or delinquency in payments are considered indicators that a trade receivable is impaired. The amount of the provision is the difference between the asset’s carrying amount and the present value of estimated future cash flows, discounted at the asset’s original effective interest rate. The carrying amount of the asset is reduced through the use of provision account and the amount of the loss is recognized in the statement of loss and comprehensive loss. When a trade receivable is uncollectible, it is written off against the allowance account for trade receivables. Subsequent recoveries of amounts previously written off are credited in the statement of loss and comprehensive loss.

Captiva Verde Land Corp. (formerly Just Baseball Limited)

Notes to the Condensed Interim Financial Statements

For the three months ended July 31, 2017 and 2016 and the nine months ended July 31, 2017 and period of incorporation (November 9, 2015) to July 31, 2016

(Unaudited - amount expressed in Canadian dollars, except where indicated)

Taxation

Income tax expense represents the sum of tax currently payable and deferred tax.

Current income tax

Current income tax assets and liabilities are measured at the amount expected to be recovered from or paid to the taxation authorities. The tax rates and tax laws used to compute the amount are those that are substantively enacted at the end of each reporting period.

Deferred income tax

Deferred income tax is provided using the liability method on temporary differences, at the end of each reporting period, between the tax bases of assets and liabilities and their carrying amounts for financial reporting purposes.

Deferred income tax assets and liabilities are recognized for all taxable temporary differences, except:

- where the deferred income tax assets or liability arises from the initial recognition of goodwill or of an asset or liability in a transaction that is not a business combination and, at the time of the transaction, affects neither the accounting profit nor taxable profit or loss; and
- in respect of taxable or deductible temporary differences associated with investments in subsidiaries, associates and joint ventures, where the timing of the reversal of the temporary differences can be controlled by the parent, investor or venture and it is probable that the temporary differences will not reverse in the foreseeable future.

Deferred income tax assets are recognized for all deductible temporary differences, carry forward of unused tax credits and unused tax losses, to the extent that it is probable that taxable profit will be available against which the deductible temporary differences and the carry forward of unused tax credits and unused tax losses can be utilized.

The carrying amount of deferred tax assets is reviewed at the end of each reporting period and reduced to the extent that it is no longer probable that sufficient taxable profits will be available to allow all or part of the deferred income tax asset to be utilized. Unrecognized deferred income tax assets are reassessed at the end of each reporting period and are recognized to the extent that it has become probable that future taxable profit will allow the deferred tax asset to be recovered.

Deferred income tax relating to items recognized directly in equity is recognized in the statements of changes in equity and not in the statements of loss and comprehensive loss.

Deferred income tax assets and deferred income tax liabilities are offset if, and only if, a legally enforceable right exists to set off current tax assets against current tax liabilities and the deferred tax assets and liabilities relate to income taxes levied by the same taxation authority on either the same taxable entity or different taxable entities which intend to either settle current tax liabilities and assets on a net basis, or to realize the assets and settle the liabilities simultaneously, in each future period in which significant amounts of deferred tax assets or liabilities are expected to be settled or recovered.

Share-based payments

The Company accounts for share-based compensation using the Black-Scholes option pricing model. Accordingly, the fair value of the options at the date of grant is accrued with a corresponding credit to equity compensation reserve, and charged to earnings over the vesting period. If, and when, the stock options are exercised, the applicable amounts of equity compensation reserve are transferred to share capital.

Provisions

Provisions are recognized when the Company has a present obligation (legal or constructive) that has arisen as a result of a past event and it is probable that a future outflow of resources will be required to settle the obligation, provided that a reliable estimate can be made of the amount of the obligation.

Captiva Verde Land Corp. (formerly Just Baseball Limited)

Notes to the Condensed Interim Financial Statements

For the three months ended July 31, 2017 and 2016 and the nine months ended July 31, 2017 and period of incorporation (November 9, 2015) to July 31, 2016

(Unaudited - amount expressed in Canadian dollars, except where indicated)

Provisions are measured at the present value of the expenditures expected to be required to settle the obligation using a pre-tax rate that reflects current market assessments of the time value of money and the risk specific to the obligation. The increase in the provision due to passage of time is recognized as interest expense. At the present time the Company has no provisions.

Earnings per share

Earnings per share is calculated based on the weighted average number of shares outstanding during the period. The Company follows the treasury stock method for the calculation of diluted earnings per share. Under this method, dilution is calculated based upon the net number of common shares issued should “in-the-money” options and warrants be exercised and the proceeds be used to repurchase common shares at the average market price in the year. Dilution from convertible securities is calculated based on the number of shares to be issued after taking into account the reduction of the related after-tax interest expense.

Basic earnings per share is computed by dividing net income by the weighted average number of common shares outstanding during the reporting period. Diluted earnings per share is computed similar to basic earnings per share except that the weighted average shares outstanding are increased to include additional shares from the assumed exercise of share options and warrants, if dilutive.

Future changes in accounting policies not yet adopted

The following are future accounting policy changes which although they have not effect on the Company at present, may have an effect on the Company’s future operations:

IFRS 15 Revenues from Contracts with Customers (“IFRS 15”)

This standard was issued on May 28, 2014 and will replace IAS 11 Construction Contracts (“IAS 11”), IAS 18 Revenue (“IAS 18”), and related interpretations. This new standard outlines a single comprehensive model to be used in recognizing revenue arising from contracts with customers, and contains more prescriptive guidance than in IAS 11, IAS 18 and related interpretations. The core principle in IFRS 15 is that an entity should recognize revenue to depict the transfer of promised goods or services to customers in an amount that reflects the consideration the entity expects to be entitled to in exchange. The standard is effective for reporting periods beginning on or after January 1, 2018, with early adoption permitted. The Company will adopt IFRS 15 at the effective date and does not expect this pronouncement to have a significant impact on its financial statements. The Company does not currently generate revenue. The Company will reassess the impact once significant revenue is generated.

IFRS 9 Financial instruments (“IFRS 9”)

On July 25, 2014, the final publication of this standard was issued, and will replace IAS 39 Financial Instruments: Recognition and Measurement. IFRS 9 provides guidance for the classification of financial assets based on the contractual cash flow characteristics of the financial assets and the Company’s business model for managing financial assets. Changes in the fair value of an entity’s own debt when it is classified as fair value through profit or loss (“FVTPL”), to the extent that they relate to changes in the entity’s own credit risk, are recognized in other comprehensive income. The new standard also requires a single impairment model to be used, replacing the multiple impairment models in IAS 39. The standard is effective for reporting periods beginning on or after January 1, 2018, with early adoption permitted. The Company will adopt IFRS 9 at the effective date and does not expect this pronouncement to have a significant impact on the financial statements given the extent of its current use of financial instruments.

IFRS 16, Leases (“IFRS 16) and revised IAS 17 (“IAS 17)

The IASB issued IFRS 16 and revised IAS 17 in January 2016. IFRS 16 specifies how to recognize, measure, present and disclose leases. IFRS 16 provides a single lessee accounting model, requiring the recognition of assets and liabilities for all leases, unless the term of the lease is twelve months or less or the underlying asset has a low value. Lessor accounting however remains unchanged from IAS 17 and the distinction between operating and finance leases is retained. IAS 17, as revised, now prescribes the accounting policies and disclosures applicable to leases, both for lessees and lessors. The Company will adopt IFRS 16 at the effective date and does not expect this pronouncement to have a significant impact on the financial statements given the extent of its current use of leases.

Captiva Verde Land Corp. (formerly Just Baseball Limited)

Notes to the Condensed Interim Financial Statements

For the three months ended July 31, 2017 and 2016 and the nine months ended July 31, 2017 and period of incorporation (November 9, 2015) to July 31, 2016

(Unaudited - amount expressed in Canadian dollars, except where indicated)

4 Significant accounting estimates and judgments

The preparation of these financial statements in conformity with IFRS requires management to make judgments and estimates and form assumptions that affect the reporting amounts of assets and liabilities at the date of the financial statements and reported amounts of revenues and expenses during the reporting period.

On an ongoing basis, management evaluates its judgments and estimates in relation to assets, liabilities, revenue, and expenses. Management uses historical experience and various other factors it believes to be reasonable under the given circumstances as the basis for its judgments and estimates. Actual outcomes may differ from these estimates under different assumptions and conditions. Revisions to estimates and the resulting effects on the carrying amounts of the Company's assets and liabilities are accounted for prospectively.

5 Loan payable

	July 31, 2017	October 31, 2016
Opening balance	\$ -	\$ -
Shareholder loan	50,000	-
Repayment	(45,881)	-
	4,119	-

- (i) In February 2017, the Company received a loan totaling \$50,000 from an independent shareholder. The loan is interest free and currently there are no terms of repayment. During the period ended July 31, 2017, the Company repaid \$45,881.

6 Share capital

- a) Authorized and outstanding

As at July 31, 2017, the Company's authorized share capital consists of an unlimited number of common shares without par value. As at July 31, 2017 the issued and outstanding share capital consists of 68,025,872 common shares.

On April 26, 2017, Captiva Verde Land Corp. completed an acquisition pursuant to a plan of arrangement ("Plan of Arrangement") by entering into an arrangement agreement made effective as of February 21, 2017 (the "Arrangement Agreement") among the Company and Captiva Verde Industries Inc. ("CVI"), whereby CVI shareholders acquired shares of the Company (the "Transaction").

Pursuant to the Arrangement Agreement, the Company issued one share of the Company for every share of CVI to the shareholders of CVI. The Arrangement Agreement resulted in the issuance of 63,465,871 common shares of the Company to the shareholders of CVI at a deemed value of \$nil.

Pursuant to the Transaction, the Company became a reporting issuer in British Columbia, Alberta and Ontario under new CUSIP number 14075E and ISIN number CA14075E1007.

On July 4, 2017, the Company closed a private placement and issued 4,560,000 units at a price of \$0.05 per unit for gross proceeds of \$228,000. Each unit consists of one common share and one half common share purchase warrant. Each warrant will be exercisable into one common share at \$0.10 for a period of five years after the closing date. The share purchase warrant's fair value of \$29,021 was recorded in the reserves. The Company paid a finder's fee in the aggregate amount of \$4,550 and incurred \$6,564 in issuance costs.

7 Share purchase warrants

On July 4, 2017, the Company closed a private placement and issued 4,560,000 units. The total warrants issued were 2,280,000. The fair value of warrant was calculated at \$29,021 and was determined on the date of the issuance using the Black-Scholes option pricing model with the following weighted average assumptions: 1.43% risk free interest rate, expected life of 5 years, 50% annualized volatility and 0% dividend rate.

Captiva Verde Land Corp. (formerly Just Baseball Limited)

Notes to the Condensed Interim Financial Statements

For the three months ended July 31, 2017 and 2016 and the nine months ended July 31, 2017 and period of incorporation (November 9, 2015) to July 31, 2016

(Unaudited - amount expressed in Canadian dollars, except where indicated)

	April 30, 2017		October 31, 2016	
	Number of warrants	Weighted average exercise price	Number of warrants	Weighted average exercise price
Outstanding - beginning of year	-	\$ -	-	\$ -
Issued	2,280,000	0.10	-	-
Outstanding – as at period end	2,280,000	\$ 0.10	-	\$ -

Number of warrants	Exercise price per warrant	Expiry date
2,280,000	\$0.10	July 4, 2022
2,280,000		

8 Financial instruments

The Company reports its financial instruments on its balance sheet and measures these at fair value. In limited circumstances when fair value may not be considered most relevant, they may be reported at cost or amortized cost. Gains or losses as a result of changes in fair value are recognized in the consolidated statement of operations and comprehensive loss.

The Company's financial instruments consist of cash, other receivables, accounts payable and accrued liabilities, and loan payable. The fair value of these financial instruments approximates the carrying value due to the short maturity or current market rate associated with these instruments.

Categories of financial instrument

	July 31, 2017		October 31, 2016	
	Carrying value \$	Fair value \$	Carrying value \$	Fair value \$
Financial assets				
<i>Fair value through profit and loss ("FVTPL")</i>				
Cash	188,390	188,390	1	1
<i>Loans and receivables</i>				
Other receivables	6,510	6,510	-	-
Financial liabilities				
<i>Other financial liabilities</i>				
Accounts payable and accrued liabilities	77,002	77,002	-	-
Loan payable	4,119	4,119	-	-

Fair value

Financial instruments measured at fair value are grouped into Level 1 to 3 based on the degree to which fair value is observable:

Level 1 – quoted prices in active markets for identical securities

Captiva Verde Land Corp. (formerly Just Baseball Limited)

Notes to the Condensed Interim Financial Statements

For the three months ended July 31, 2017 and 2016 and the nine months ended July 31, 2017 and period of incorporation (November 9, 2015) to July 31, 2016

(Unaudited - amount expressed in Canadian dollars, except where indicated)

Level 2 – significant observable inputs other than quoted prices included in Level 1

Level 3 – significant unobservable inputs

Cash is measured at Level 1. Financial instruments consist of cash, loans and receivables, other receivables, accounts payable and accrued liabilities, and loan payable. The fair values of all financial instruments are considered to approximate their carrying values due to their short-term nature.

The Company did not move any instruments between levels of the fair value hierarchy during the three and nine months ended July 31, 2017 and October 31, 2016.

Interest Rate Risk

Interest rate risk is the risk that the fair value or future cash flows of a financial instrument will fluctuate because of changes in market interest rates. The Company is currently not exposed to any interest rate risk.

Credit Risk

The Company is exposed to credit risk through its cash, which is held in large Canadian financial institutions with high credit rating, deposits and other receivables. The Company believes the credit risk is insignificant. The Company's exposure is limited to amounts reported within the statement of financial position.

Liquidity Risk

Liquidity risk is the risk that the Company will not be able to meet its financial obligations as they fall due. The Company manages liquidity risk through the management of its capital structure. In order to meet its financial obligations, the Company will need to generate cash flow from the sale or otherwise disposition of property or raise additional funds.

9 Subsequent Events

Subsequent to period end, on September 6, 2017, the Company closed a private placement and issued 900,000 units at a price of \$0.05 per unit and on September 7, 2017, the Company closed a private placement and issued 150,000 units at a price of \$0.05 per unit for a total combined gross proceeds of \$52,500. Each unit consists of one common share and one half common share purchase warrant. Each warrant will be exercisable into one common share at \$0.10 for a period of five years after the closing date. The Company paid a finder's fee in the aggregate amount of \$525.

On September 29, 2017, the Company closed a private placement and issued 584,720 units at a price of \$0.05 per unit for gross proceeds of \$29,236. Each unit consists of one common share and one half common share purchase warrant. Each warrant will be exercisable into one common share at \$0.10 for a period of five years after the closing date.

Subsequent to period end, on October 1, 2017, the Company entered into an acquisition agreement with Greenbriar Capital (U.S.) LLC to purchase a 50% undivided interest in approximately 132 acres of real property located in the City of Tehachapi, California, USA. The acquisition represents a non-arm's length transaction as the Chief Executive Officer of the Company, Jeffrey Ciachurski, is also the Chief Executive Officer of Greenbriar. The purchase price of \$2,250,000 is divided into 5% payable by a one-year interest-free promissory note and 95% in common shares representing 10,687,500 common shares of the Company.

APPENDIX D

**CAPTIVA VERDE LAND CORP.
(the "Company")
MD&A FOR THE PERIOD ENDED JULY 31, 2017**

CAPTIVA VERDE LAND CORP.

Management's Discussion and Analysis

For the period ended July 31, 2017

(Expressed in Canadian dollars, unless otherwise noted)

October 12, 2017

For further information on the Company, reference should be made to its public filings on SEDAR at www.sedar.com. This Management's Discussion and Analysis ("MD&A") should be read in conjunction with the unaudited interim financial statements for the three months ended July 31, 2017 and 2016 and the nine months ended July 31, 2017 and period of incorporation (November 9, 2015) to July 31, 2016, and related notes thereto which have been prepared in accordance with International Financial Reporting Standards. The MD&A contains certain Forward Looking Statements which are provided on Page 9.

CORPORATE OVERVIEW

Captiva Verde Land Corp. ("Captiva Verde" or the "Company") is a company which plans to enter into the business of developing sustainable real estate projects.

Captiva Verde was incorporated as Just Baseball Limited and changed its name to Captiva Verde Land Corp. on March 3, 2017. The Company was incorporated under the British Columbia Business Corporations Act on November 9, 2015. The Company's registered and records office is located at 1500 Royal Centre, 1055 West Georgia Street, P.O. Box 11117, Vancouver, BC V6E 4N7.

Going concern

The financial statements for the nine months ended July 31, 2017 have been prepared on the basis that the Company is a going concern, which assumes that the Company will be able to realize its assets and discharge its liabilities in the normal course of business. The nature of the Company's primary business is planned to be the acquisition, management, development, and possible sale of real estate projects. The Company had a net loss of \$103,123 for the nine months ended July 31, 2017 and as at July 31, 2017 has an accumulated deficit of \$103,123. As at July 31, 2017, the Company has working capital of \$124,296. To date, the Company has no existing business operations and no history of earning or revenues. Should the Company be unable to raise any additional funds to undertake planned development, it could have a material adverse effect on its financial condition and cause significant doubt about the Company's ability to continue as a going concern. If the going concern basis were not appropriate for these financial statements, then possible adjustments would be necessary to the comprehensive loss and the financial position classification.

HIGHLIGHTS – PERIOD ENDED JULY 31, 2017

- On April 26, 2017, the Company completed an acquisition pursuant to a plan of arrangement ("Plan of Arrangement") by entering into an arrangement agreement made effective as of February 21, 2017 (the "Arrangement Agreement") among the Company and Captiva Verde Industries Inc. ("CVI"), whereby CVI shareholders acquired shares of the Company (the "Transaction").
- Pursuant to the Arrangement Agreement, the Company issued one share of the Company for every share of CVI to the shareholders of CVI. The Arrangement Agreement resulted in the issuance of 63,465,871 common shares of the Company to the shareholders of CVI.
- Pursuant to the Transaction, the Company became a reporting issuer in British Columbia, Alberta and Ontario under new CUSIP number 14075E and ISIN number CA14075E1007.
- On July 4, 2017, the Company closed a private placement and issued 4,560,000 units at a price of \$0.05 per unit for gross proceeds of \$228,000. Each unit consists of one common share and one half common share purchase warrant. Each warrant will be exercisable into one common share at \$0.10 for a period of five years after the closing date. The Company paid a finder's fee in the aggregate amount of \$4,550 and incurred \$6,564 in issuance costs.

- Subsequent to period end, on September 6, 2017, the Company closed a private placement and issued 900,000 units at a price of \$0.05 per unit and on September 7, 2017, the Company closed a private placement and issued 150,000 units at a price of \$0.05 per unit for a total combined gross proceeds of \$52,500. Each unit consists of one common share and one half common share purchase warrant. Each warrant will be exercisable into one common share at \$0.10 for a period of five years after the closing date. The Company paid a finder's fee in the aggregate amount of \$525.
- Subsequent to period end, on September 29, 2017, the Company closed a private placement and issued 584,720 units at a price of \$0.05 per unit for gross proceeds of \$29,236. Each unit consists of one common share and one half common share purchase warrant. Each warrant will be exercisable into one common share at \$0.10 for a period of five years after the closing date.
- Subsequent to period end, on October 1, 2017, the Company entered into an acquisition agreement with Greenbriar Capital (U.S.) LLC to purchase a 50% undivided interest in approximately 132 acres of real property located in the City of Tehachapi, California, USA. The acquisition represents a non-arm's length transaction as the Chief Executive Officer of the Company, Jeffrey Ciachurski, is also the Chief Executive Officer of Greenbriar. The purchase price of \$2,250,000 is divided into 5% payable by a one-year interest-free promissory note and 95% in common shares representing 10,687,500 common shares of the Company.

DISCUSSION OF OPERATIONS

	Three Months Ended July 31, 2017	Three Months Ended July 31, 2016	Nine Months Ended July 31, 2017	Period from November 9, 2015 to July 31, 2016
Expenses				
Administrative fees	\$ (1,288)	\$ -	\$ (1,288)	\$ -
Accounting and audit fees	(1,695)	-	(1,695)	-
Consulting fees	(9,199)	-	(9,199)	-
Filing fees	(6,207)	-	(11,964)	-
Foreign exchange	355	-	355	-
Travel	(2,329)	-	(2,329)	-
Legal and professional fee	(7,760)	-	(77,003)	-
Net loss after tax	(28,123)	-	(103,123)	-
Other comprehensive (loss) income ("OCI")	-	-	-	-
Loss and comprehensive loss for the period	(28,123)	-	(103,123)	-
Basic/Diluted loss per share	\$ (0.00)	\$ -	\$ (0.00)	\$ -

Revenue is \$nil in the nine months ended July 31, 2017 and the period ended November 9, 2015 to July 31, 2016 as the Company has not developed any projects to the revenue generation stage. Expenses were \$103,123 for the nine months ended July 31, 2017 compared to \$nil for the period ended November 9, 2015 to July 31, 2016, which is the result of the Company beginning operations in the current year which saw the Company complete an amalgamation, private placement financing and began to identify possible real estate projects which increased costs compared to the prior period. The Company incurred a net loss after tax of \$103,123 for the nine months ended July 31, 2017 compared to \$nil in the period ended November 9, 2015 to July 31, 2016, which is a result of the Company completing an amalgamation, private placement financing and began to identify possible real estate projects which increased costs compared to the prior period. The Company had a basic and diluted loss per share of \$(0.00) which is consistent with the comparative period.

Revenue is \$nil in the three months ended July 31, 2017 and the three months ended July 31, 2016 as the Company has not developed any projects to the revenue generation stage. Expenses were \$28,123 for the three months ended July 31, 2017 compared to \$nil for the three months July 31, 2016, which is the result of the Company beginning operations in the current year which saw the Company complete a private placement and began to identify possible real estate projects which increased costs compared to the prior period. The Company incurred a net loss after tax of \$28,123 for the three months ended July 31, 2017 compared to \$nil in the three months ended July 31, 2016, which is a result of the Company beginning operations which included completing a private placement and beginning to identify possible real estate projects which increased costs compared to the prior period. The Company had a basic and diluted loss per share of \$(0.00) for the nine months ended July 31, 2017 which is consistent with the comparative period.

	July 31, 2017	October 31, 2016
Cash and cash equivalents	\$ 188,390	\$ 1
Total assets	205,417	1
Non-current financial liabilities	-	-
Cash dividends declared	\$ 0.00	\$ 0.00

Cash and cash equivalents are \$188,390 as at July 31, 2017 compared to \$1 as at October 31, 2016. The increase is a result of the Company completing a private placement in the current period to start operations. Total assets are \$205,417 as at July 31, 2017 compared to \$1 as at October 31, 2016. The increase is a result of the Company completing a private placement in the current period to start operations and beginning to identify possible real estate projects. Non-current financial liabilities are \$nil as at July 31, 2017 and the comparative period of October 31, 2016 as the Company has not incurred any non-current financial liabilities at this stage. There were no cash dividends declared as at July 31, 2017 or October 31, 2016.

Summary of Quarterly Results

<i>(tabled amounts are expressed in thousands of CAD dollars)</i>	Q3 2017	Q2 2017	Q1 2017	Q4 2016	Q3 2016	Q2 2016	Q1 2016*	Q4 2015**
Expenses	\$ (28,123)	\$ (75,000)	-	-	-	-	-	-
Net loss	\$ (28,123)	\$ (75,000)	-	-	-	-	-	-
Other comprehensive (loss) income	-	-	-	-	-	-	-	-
Total comprehensive gain (loss)	\$ (28,123)	\$ (75,000)	-	-	-	-	-	-
Basic/Diluted loss per share	(0.00)	(0.00)	0.00	0.00	0.00	0.00	0.00	N/A
Total assets	205,417	1	1	1	1	1	1	-

*Q1 2016 represents the period ended November 9, 2015 to January 31, 2016.

**Company was not incorporated prior to November 9, 2015 (Q1 2016*).

Three months ended July 31, 2017 compared to all historic quarters

The Company incurred a net loss and total comprehensive loss of \$28,123 in the current quarter which is higher than all comparative periods from Q1 2017 and prior as a result of the Company starting operations in Q2 2017. The net loss and total comprehensive loss is lower than Q2 2017 as the Company had the plan of arrangement transaction and other costs incurred to start operations in Q2 2017 which were not repeated in the current quarter.

Change in total assets

Total assets are \$205,417 in the current period while they were nil in the all historic quarters. The increase is due to the Company starting operations and completing a private placement in the current period.

LIQUIDITY AND CAPITAL RESOURCES

<i>(tabled amounts are expressed in CAD dollars)</i>	Nine months ended July 31, 2017	Period from Nov. 9, 2015 to July 31, 2016
Cash outflows from operating activities	\$ (43,148)	\$ -
Cash inflows from financing activities	231,537	1
Cash outflows from investing activities	-	-
Net cash flows	188,389	1
Cash balance	\$ 188,390	\$ 1

As at July 31, 2017, the Company’s net working capital was \$124,296. This is the first year of activity for the Company and during the year the company received a loan from a shareholder for \$50,000 and completed a private placement for gross proceeds of \$228,000 which were used to commence operations.

The Company’s ability to continue as a going concern is dependent on the Company’s ability to raise funds.

Commitments

In the normal course of business, the Company enters into contracts that give rise to commitments for future minimum payments. Other than the acquisition agreement entered into with Greenbriar Capital (U.S.) LLC with a purchase price of \$2,250,000 divided into 5% payable by a one-year interest-free promissory note and 95% in common shares representing 10,687,500 common shares of the Company, there are no other commitments.

Capital management

The capital of the Company consists of items included in shareholder’s equity. The Company’s objectives for capital management are to safeguard its ability to support the Company’s normal operating requirement on an ongoing basis, continue to evaluate and plan to enter into the business of developing sustainable real estate projects.

The Company manages its capital structure and makes adjustments in light of changes in its economic environment and the risk characteristics of the Company’s assets. To effectively manage the entity’s capital requirements, the Company has in place a planning, budgeting and forecasting process to help determine the funds required to ensure the Company has the appropriate liquidity to meet its operating and growth objectives. As at July 31, 2017 the Company expects its capital resources will require additional support for its normal operating requirements and to continue to evaluate and plan to enter into the business of developing sustainable real estate projects. for the next twelve months. There are no externally imposed capital requirements to which the Company has not complied.

SHAREHOLDERS’ EQUITY

As at July 31, 2017, the Company’s authorized share capital consists of an unlimited number of common shares without par value. As at July 31, 2017 the issued and outstanding share capital consists of 68,025,872 common shares. As at the date of this report the issued and outstanding share capital consists of 69,660,592 common shares.

On April 26, 2017, Captiva Verde Land Corp. completed an acquisition pursuant to a Plan of Arrangement by entering into an Arrangement Agreement made effective as of February 21, 2017 among the Company and CVI, whereby CVI shareholders acquired shares of the Company.

Pursuant to the Arrangement Agreement, the Company issued one share of the Company for every share of CVI to the shareholders of CVI. The Arrangement Agreement resulted in the issuance of 63,465,871 common shares of the Company to the shareholders of CVI at a deemed value of \$nil.

Pursuant to the Transaction, the Company became a reporting issuer in British Columbia, Alberta and Ontario under new CUSIP number 14075E and ISIN number CA14075E1007.

On July 4, 2017, the Company closed a private placement and issued 4,560,000 units at a price of \$0.05 per unit for gross proceeds of \$228,000. Each unit consists of one common share and one half common share purchase warrant. Each warrant will be exercisable into one common share at \$0.10 for a period of five years after the closing date. The Company paid a finder's fee in the aggregate amount of \$4,550 and incurred \$6,564 in issuance costs.

Subsequent to period end, on September 6, 2017, the Company closed a private placement and issued 900,000 units at a price of \$0.05 per unit and on September 7, 2017, the Company closed a private placement and issued 150,000 units at a price of \$0.05 per unit for a total combined gross proceeds of \$52,500. Each unit consists of one common share and one half common share purchase warrant. Each warrant will be exercisable into one common share at \$0.10 for a period of five years after the closing date. The Company paid a finder's fee in the aggregate amount of \$525.

On September 29, 2017, the Company closed a private placement and issued 584,720 units at a price of \$0.05 per unit for gross proceeds of \$29,236. Each unit consists of one common share and one half common share purchase warrant. Each warrant will be exercisable into one common share at \$0.10 for a period of five years after the closing date.

Table below provides a summary of the share purchase warrants outstanding as at July 31, 2017.

Number of warrants	Exercise price per warrant	Expiry date
2,280,000	\$0.10	July 4, 2022
Total: 2,280,000		

Table below provides a summary of the share purchase warrants outstanding as at the date of this report.

Number of warrants	Exercise price per warrant	Expiry date
2,280,000	\$0.10	July 4, 2022
450,000	\$0.10	September 6, 2022
75,000	\$0.10	September 7, 2022
292,360	\$0.10	September 29, 2022
Total: 3,097,360		

REGULATORY DISCLOSURES

Off-Balance Sheet Arrangements

As at July 31, 2017, the Company did not have any off-balance sheet arrangements.

Related Party Transactions

As at July 31, 2017, the Company had no related party transactions.

Financial Instruments

The Company reports its financial instruments on its balance sheet and measures these at fair value. In limited circumstances when fair value may not be considered most relevant, they may be reported at cost or amortized cost. Gains or losses as a result of changes in fair value are recognized in the consolidated statement of operations and comprehensive loss.

The Company's financial instruments consist of cash, accounts payable and accrued liabilities, and loan payable. The fair value of these financial instruments approximates the carrying value due to the short maturity or current market rate associated with these instruments.

Categories of financial instrument

	July 31, 2017		October 31, 2016	
	Carrying value \$	Fair value \$	Carrying value \$	Fair value \$
Financial assets				
<i>Fair value through profit and loss ("FVTPL")</i>				
Cash	188,390	188,390	1	1
<i>Loans and receivables</i>				
Other receivables	6,510	6,510	-	-
Financial liabilities				
<i>Other financial liabilities</i>				
Accounts payable and accrued liabilities	77,002	77,002	-	-
Loan payable	4,119	4,119	-	-

Fair value

Financial instruments measured at fair value are grouped into Level 1 to 3 based on the degree to which fair value is observable:

- Level 1 – quoted prices in active markets for identical securities
- Level 2 – significant observable inputs other than quoted prices included in Level 1
- Level 3 – significant unobservable inputs

Cash is measured at Level 1. Financial instruments consist of cash, loans and receivables, other receivables, accounts payable and accrued liabilities, and loan payable. The fair values of all financial instruments are considered to approximate their carrying values due to their short-term nature.

Interest Rate Risk

Interest rate risk is the risk that the fair value or future cash flows of a financial instrument will fluctuate because of changes in market interest rates. The Company is currently not exposed to any interest rate risk.

Credit Risk

The Company is exposed to credit risk through its cash, which is held in large Canadian financial institutions with high credit rating, deposits and other receivables. The Company believes the credit risk is insignificant. The Company's exposure is limited to amounts reported within the statement of financial position.

Liquidity Risk

Liquidity risk is the risk that the Company will not be able to meet its financial obligations as they fall due. The Company manages liquidity risk through the management of its capital structure. In order to meet its financial obligations, the Company will need to generate cash flow from the sale or otherwise disposition of property or raise additional funds.

Significant Accounting Policies

Basis of presentation

These financial statements have been prepared on the historical cost basis, except for certain financial instruments that are measured at fair values as described in the significant accounting policies. All information is expressed in Canadian dollars unless otherwise stated and are prepared in accordance with the significant accounting policies outlined below. Certain other prior period balances have been reclassified to conform with current period presentation.

Cash

Cash includes cash on deposit and short-term investments with a maturity at the date of purchase of 90 days or less.

Financial Instruments – recognition and measurement

A financial instrument is any contract that gives rise to a financial asset of one entity and a financial liability or equity instrument of another entity.

Financial assets

The Company classifies its financial assets in the following categories: at fair value through profit or loss ("FVTPL"), loans and receivables, or other liabilities and held-to-maturity investments. The classification depends on the purpose for which the financial assets were acquired. Management determines the classification of financial assets at initial recognition.

Transaction costs associated with FVTPL financial assets are expensed as incurred, while transaction costs associated with all other financial assets are included in the initial carrying amount of the asset. Financial assets classified as FVTPL are measured at fair values with unrealized gains and losses recognized through profit and loss.

Financial assets classified as loans and receivables and held-to-maturity are measured at amortized cost using the effective interest method less any allowance for impairment. The effective interest method is a method of calculating the amortized cost of a financial asset and of allocating interest income over the relevant period. The effective interest rate is the rate that exactly discounts estimated future cash receipts (including all fees paid or received that form an integral part of the effective interest rate, transaction costs and other premiums or discounts) through the expected life of the financial asset, or, where appropriate, a shorter period.

Financial assets classified as available-for-sale are measured at fair value with unrealized gains and losses recognized in other comprehensive income (loss) except for losses in value that are considered other than temporary or a significant or prolonged decline in the fair value of that investment is below its cost.

Financial liabilities

All financial liabilities are initially recorded at fair value and designated upon inception as FVTPL or other-financial-liabilities.

Financial liabilities classified as other-financial-liabilities are initially recognized at fair value less directly attributable transaction costs. After initial recognition, other-financial-liabilities are subsequently measured at amortized cost using the effective interest method. The effective interest method is a method of calculating the amortized cost of a financial liability and of allocating interest expense over the relevant period. The effective interest rate is the rate that exactly discounts estimated future cash payments through the expected life of the financial liability, or, where appropriate, a shorter period.

Impairment of financial instruments

The Company assesses at each financial reporting date whether there is objective evidence that a financial asset or a group of financial assets is impaired using the following criteria:

- For available-for-sale financial assets, an impairment loss is established when there is a significant or prolonged decline in the fair value of the investment or when there is objective evidence that the carrying amount of the investment may not be recovered. The amount of the impairment loss is measured as the difference between the acquisition cost and the current fair value, less any impairment loss on that financial assets previously recognized in the statement of loss and comprehensive loss. Any amounts related to that asset are removed from losses accumulated in the fair value reserve recognized in shareholder's equity and are included in the statement of loss and comprehensive loss. Reversals in respect of available-for-sale financial assets are not reversed through the statement of loss and comprehensive loss. Any increase in fair value subsequent to an impairment loss is recognized directly in other comprehensive income (loss) until the assets are disposed of.
- For loans and receivables, a provision for impairment is established when there is objective evidence that the Company will not be able to collect all amounts due according to the original terms of the receivables. Significant financial difficulties of the debtor or delinquency in payments are considered indicators that a trade receivable is impaired. The amount of the provision is the difference between the asset's carrying amount and the present value of estimated future cash flows, discounted at the asset's original effective interest rate. The carrying amount of the asset is reduced through the use of provision account and the amount of the loss is recognized in the statement of loss and comprehensive loss. When a trade receivable is uncollectible, it is written off against the allowance account for trade receivables. Subsequent recoveries of amounts previously written off are credited in the statement of loss and comprehensive loss.

Taxation

Income tax expense represents the sum of tax currently payable and deferred tax.

Current income tax

Current income tax assets and liabilities are measured at the amount expected to be recovered from or paid to the taxation authorities. The tax rates and tax laws used to compute the amount are those that are substantively enacted at the end of each reporting period.

Deferred income tax

Deferred income tax is provided using the liability method on temporary differences, at the end of each reporting period, between the tax bases of assets and liabilities and their carrying amounts for financial reporting purposes.

Deferred income tax assets and liabilities are recognized for all taxable temporary differences, except:

- where the deferred income tax assets or liability arises from the initial recognition of goodwill or of an asset or liability in a transaction that is not a business combination and, at the time of the transaction, affects neither the accounting profit nor taxable profit or loss; and
- in respect of taxable or deductible temporary differences associated with investments in subsidiaries, associates and joint ventures, where the timing of the reversal of the temporary differences can be controlled by the parent, investor or venture and it is probable that the temporary differences will not reverse in the foreseeable future.

Deferred income tax assets are recognized for all deductible temporary differences, carry forward of unused tax credits and unused tax losses, to the extent that it is probable that taxable profit will be available against which the deductible temporary differences and the carry forward of unused tax credits and unused tax losses can be utilized.

The carrying amount of deferred tax assets is reviewed at the end of each reporting period and reduced to the extent that it is no longer probable that sufficient taxable profits will be available to allow all or part of the deferred income tax asset to be utilized. Unrecognized deferred income tax assets are reassessed at the end of each reporting period and are recognized to the extent that it has become probable that future taxable profit will allow the deferred tax asset to be recovered.

Deferred income tax relating to items recognized directly in equity is recognized in the statements of changes in equity and not in the statements of loss and comprehensive loss.

Deferred income tax assets and deferred income tax liabilities are offset if, and only if, a legally enforceable right exists to set off current tax assets against current tax liabilities and the deferred tax assets and liabilities relate to income taxes levied by the same taxation authority on either the same taxable entity or different taxable entities which intend to either settle current tax liabilities and assets on a net basis, or to realize the assets and settle the liabilities simultaneously, in each future period in which significant amounts of deferred tax assets or liabilities are expected to be settled or recovered.

Share-based payments

The Company accounts for share-based compensation using the Black-Scholes option pricing model. Accordingly, the fair value of the options at the date of grant is accrued with a corresponding credit to equity compensation reserve, and charged to earnings over the vesting period. If, and when, the stock options are exercised, the applicable amounts of equity compensation reserve are transferred to share capital.

Provisions

Provisions are recognized when the Company has a present obligation (legal or constructive) that has arisen as a result of a past event and it is probable that a future outflow of resources will be required to settle the obligation, provided that a reliable estimate can be made of the amount of the obligation.

Provisions are measured at the present value of the expenditures expected to be required to settle the obligation using a pre-tax rate that reflects current market assessments of the time value of money and the risk specific to the obligation. The increase in the provision due to passage of time is recognized as interest expense. At the present time the Company has no provisions.

Earnings per share

Earnings per share is calculated based on the weighted average number of shares outstanding during the period. The Company follows the treasury stock method for the calculation of diluted earnings per share. Under this method, dilution is calculated based upon the net number of common shares issued should “in-the-money” options and warrants be exercised and the proceeds be used to repurchase common shares at the average market price in the year. Dilution from convertible securities is calculated based on the number of shares to be issued after taking into account the reduction of the related after-tax interest expense.

Basic earnings per share is computed by dividing net income by the weighted average number of common shares outstanding during the reporting period. Diluted earnings per share is computed similar to basic earnings per share except that the weighted average shares outstanding are increased to include additional shares from the assumed exercise of share options and warrants, if dilutive.

Future changes in accounting policies not yet adopted

The following are future accounting policy changes which although they have no effect on the Company at present, may have an effect on the Company's future operations:

IFRS 15 Revenues from Contracts with Customers ("IFRS 15")

This standard was issued on May 28, 2014 and will replace IAS 11 Construction Contracts ("IAS 11"), IAS 18 Revenue ("IAS 18"), and related interpretations. This new standard outlines a single comprehensive model to be used in recognizing revenue arising from contracts with customers, and contains more prescriptive guidance than in IAS 11, IAS 18 and related interpretations. The core principle in IFRS 15 is that an entity should recognize revenue to depict the transfer of promised goods or services to customers in an amount that reflects the consideration the entity expects to be entitled to in exchange. The standard is effective for reporting periods beginning on or after January 1, 2018, with early adoption permitted. The Company will adopt IFRS 15 at the effective date and does not expect this pronouncement to have a significant impact on its financial statements. The Company does not currently generate revenue. The Company will reassess the impact once significant revenue is generated.

IFRS 9 Financial instruments ("IFRS 9")

On July 25, 2014, the final publication of this standard was issued, and will replace IAS 39 Financial Instruments: Recognition and Measurement. IFRS 9 provides guidance for the classification of financial assets based on the contractual cash flow characteristics of the financial assets and the Company's business model for managing financial assets. Changes in the fair value of an entity's own debt when it is classified as fair value through profit or loss ("FVTPL"), to the extent that they relate to changes in the entity's own credit risk, are recognized in other comprehensive income. The new standard also requires a single impairment model to be used, replacing the multiple impairment models in IAS 39. The standard is effective for reporting periods beginning on or after January 1, 2018, with early adoption permitted. The Company will adopt IFRS 9 at the effective date and does not expect this pronouncement to have a significant impact on the financial statements given the extent of its current use of financial instruments.

IFRS 16, Leases ("IFRS 16") and revised IAS 17 ("IAS 17")

The IASB issued IFRS 16 and revised IAS 17 in January 2016. IFRS 16 specifies how to recognize, measure, present and disclose leases. IFRS 16 provides a single lessee accounting model, requiring the recognition of assets and liabilities for all leases, unless the term of the lease is twelve months or less or the underlying asset has a low value. Lessor accounting however remains unchanged from IAS 17 and the distinction between operating and finance leases is retained. IAS 17, as revised, now prescribes the accounting policies and disclosures applicable to leases, both for lessees and lessors. The Company will adopt IFRS 16 at the effective date and does not expect this pronouncement to have a significant impact on the financial statements given the extent of its current use of leases.

Risk and uncertainties

For full details on the risks and uncertainties affecting the Company, please refer to the risk factors as described in the prospectus.

Forward Looking Statements

This MD&A contains "forward-looking information" within the meaning of applicable Canadian securities legislation. Such forward-looking statements and information herein include, but are not limited to, statements regarding prospective development of its real estate projects. The Company does not intend to, and does not assume any obligation to update such forward-looking statements or information, other than as required by applicable law.

Forward-looking statements or information involve known and unknown risks, uncertainties and other factors that may cause the actual results, level of activity, performance or achievements of the Company and its operations to be materially different from those expressed or implied by such statements. Such factors include, among others: ability to finance various development, fluctuations in real estate prices, fluctuations in the currency markets (particularly in the Canadian dollar and U.S. dollar); changes in national and local governments, legislation, taxation, controls, regulations and political or economic developments in various countries; operating or technical difficulties in various Company developments; risks and hazards of real estate development and industrial accidents, unusual or unexpected geological

conditions, pressures, inadequate insurance, or inability to obtain insurance; availability of and costs associated with inputs and labour; the speculative nature of real estate development, risks in obtaining necessary licenses and permits, and challenges to the Company's title to various projects.

Although the Company has attempted to identify important factors that could cause actual results to differ materially from those contained in forward-looking statements or information, there may be other factors that cause results to be materially different from those anticipated, described, estimated, assessed or intended. There can be no assurance that any forward-looking statements or information will prove to be accurate as actual results and future events could differ materially from those anticipated in such statements or information. Accordingly, readers should not place undue reliance on forward-looking statements or information.

APPENDIX E

**CAPTIVA VERDE LAND CORP.
(the “Company”)
ACQUISITION AGREEMENT**

**ACQUISITION AGREEMENT FOR PURCHASE AND
SALE OF REAL PROPERTY AND ESCROW
INSTRUCTIONS**

(Tehachapi Land 132+/- Acres, located immediately east of Clearview Street and immediately north of
Pinon Street, Tehachapi, California)

This **ACQUISITION AGREEMENT FOR PURCHASE AND SALE OF REAL PROPERTY AND ESCROW INSTRUCTIONS** (the "Agreement") is made and entered into as of October 1st, 2017, by and between GREENBRIAR CAPITAL (U.S.) LLC, a California limited liability company (the "Seller") and Captiva Verde Land Corp. (the "Buyer").

1. **ACQUISITION AGREEMENT.** This Agreement, along with the initial deposit as below described, shall be deposited with Chicago Title Company ("Escrow Holder"), 1054 Valley Boulevard, Suite A, Tehachapi, CA 93561. Seller agrees to sell and Buyer agrees to buy in accordance with and upon the terms, provisions and conditions set forth herein, that certain real property ("Property") owned by Seller described as 132+/- acres in the City of Tehachapi, CA, referred to as County of Kern Assessor's Parcel Numbers 417-12-01, 25, 27 and 28. As used herein, the term "Property" shall include the real property and all of Seller's rights, title and interest in and to all entitlements, easements, rights, mineral rights, oil and gas rights, water, water rights, air rights, development rights and privileges appurtenant thereto and all improvements located thereon.
2. **PURCHASE PRICE.** The Purchase Price to be paid by Buyer to Seller for a 50% undivided interest in and to the Property shall be: Two Million Two Hundred and Fifty Thousand and 00/100 Dollars Canadian (\$2,250,000.00), 5% by a one-year interest-free promissory note and 95% in common shares of the Buyer. Escrow Holder to prepare the Deed of Trust.
3. **DEPOSIT.** Buyer shall make a deposit of One Thousand and 00/100 Dollars (\$1,000.00) in the form of a check into Escrow within three (3) business days of the Opening of Escrow (the "Deposit"). If the Deposit is not timely made with Escrow Holder, then this Agreement shall terminate, and neither party shall have any further obligations under this Agreement. All deposits placed in Escrow by Buyer shall be in an interest bearing account, and all interest shall be added to and be included as a part of the Deposit. The party receiving the Deposit or receiving the benefit of the Deposit (e.g., Buyer at the Close of Escrow) under the terms of this Agreement shall include all interest earned on the Deposit.
4. **ESCROW.**
 - A. **OPENING OF ESCROW.** For purposes of this Agreement, the Escrow shall be deemed opened on the date Escrow Holder shall have received a fully executed Agreement, which shall be deemed to occur not later than three (3) business days before the date in which the Seller makes an application to have its common shares listed on the Canadian Securities Exchange ("Opening of Escrow"). Escrow Holder shall notify Buyer and Seller, in writing, of the date Escrow is opened and the Closing Date, as defined in Paragraph 4(B) below. In addition, Buyer and Seller agree to execute, deliver and be bound by any reasonable or customary supplemental escrow instructions of Escrow Holder or other instruments as may reasonably be required by Escrow Holder in order to consummate the transaction contemplated by this Agreement. Any such supplemental instructions shall not conflict with, amend or supersede any portions of this Agreement. If there is any inconsistency between such supplemental instructions and this Agreement, this Agreement shall control.
 - B. **CLOSE OF ESCROW.** Close of Escrow shall be on the day prior to the listing of the Seller's common shares on the Canadian Securities Exchange ("Close of Escrow").
5. **TITLE REPORT.** Within three (3) days from the Opening of Escrow, Escrow Holder shall deliver, at Buyer's expense, to Buyer a current preliminary title report (the "Title Report") showing the

conditions of title to the Property, together with legible copies of all instruments and documents referred to in the Title Report. Buyer agrees to accept title "as is" as long as it is free of all liens, encumbrances and judgments except pro-rated ad valorem taxes and assessments.

6. **CONVEYANCE OF TITLE.** At Close of Escrow, Seller shall convey to Buyer or Buyer's assignee free and clear title to the Property by a Grant, Bargain, and Sale Deed (the "Deed"), subject only to the following approved conditions of title (the "Approved Condition of Title"):
 - A. A lien to secure payment of real estate taxes not delinquent;
 - B. Matters affecting the Approved Conditions of Title created by or with the written consent of Buyer; and
 - C. Exceptions that are disclosed by the Title Report described in Paragraph 5 hereof and which are approved or deemed approved by Buyer in accordance with Paragraph 5 hereof.

Seller covenants and agrees that during the term of this Escrow, it will not cause or permit title to the Property to differ from the Approved Condition of Title described in this Paragraph 6 without Buyer's prior written consent, which will not be unreasonably withheld, delayed or conditioned.

Subject to subsection 21(G) below, Buyer will designate vesting at the Close of Escrow. Subject to subsection 21(G) below, Seller consents to Buyer's assignment to a qualified 1031 intermediary if it so chooses.

7. **TITLE POLICY.** Title shall be evidenced by Title Company's issuance of its CLTA Coverage Owner's Form Policy of Title Insurance ("Title Policy") in the amount of the Purchase Price showing title to the Property vested in Buyer subject only to the Approved Conditions of Title. Buyer shall be obligated to pay for the additional costs associated with an ALTA policy and all endorsements above and beyond that of the CLTA policy, if required by Buyer. Seller and Buyer shall share equally in the payment of the CLTA portion of the policy.
8. **TRANSFER TO SUBSIDIARY.** The Buyer may transfer or assign this Agreement to any of its subsidiaries at any such time after the date above set forth.
9. **COSTS AND EXPENSES.** The cost and expense of the Title Policy shall be paid as detailed in Paragraph 7, above. Buyer shall share equally in the payment of all of the other Escrow Holder's customary fees, including escrow charges and fees, filing fees, and recording fees.
10. **DEPOSITS BY SELLER.** At least one (1) business day prior to the Close of Escrow, Seller shall deposit or cause to be deposited with Escrow Holder the Grant, Bargain, and Sale Deed.
11. **SELLER'S REPRESENTATIONS.** In consideration of Buyer entering into this Agreement and as an inducement to Buyer to purchase the Property, Seller makes the following representations, each of which is material and is being relied upon by Buyer (and the continued truth and accuracy of which shall constitute a condition precedent to Buyer's obligations hereunder):
 - A. **Authority.** Seller has the full power and authority to sell the Property.
 - B. **Pending Litigation.** Without any independent investigation, Seller is not aware of any actions, suits proceedings, or governmental investigations, pending or threatened against or affecting the Property in law or equity.
 - C. **Continual Representation.** The representations of Seller set forth in this paragraph 11 shall be true on and as of the Close of Escrow as if those representations were made on and as of such time; provided, that, all representations of Seller shall merge into the Grant, Bargain, Sale Deed and shall not survive the Close of Escrow.
12. **BUYERS REPRESENTATION.** In consideration of Seller entering into this Agreement and as inducement to Seller to sell the Property to Buyer, Buyer makes the following representations, each of which is material and is being relied upon by Seller (the continued truth and accuracy of which shall constitute a condition precedent to Seller's obligations hereunder):

- A. **Legal Authority.** Buyer has the legal right, power and authority to enter into this Agreement and to consummate the transaction contemplated hereby. Moreover, the Buyer's execution, delivery and performance of this Agreement have been duly authorized and no other action by Buyer is requisite to the valid and binding execution, delivery and performance of this Agreement, except as otherwise expressly set forth herein.
 - B. **Continual Representation.** The representations of Buyer set forth in this Agreement shall be true on and as of the Close of Escrow as if those representations were made on and as of such time.
13. **DAMAGE OR DESTRUCTION.** In the event of any damage or other loss to the Property prior to the Close of Escrow, by any means whatsoever, including but not limited to damage by earthquake, fire, or release of or exposure to any Hazardous Substances, Buyer may at his discretion terminate this Agreement; Buyer may still purchase the Property provided that Seller shall assign to Buyer at the Close of Escrow all monies to be paid by Seller's insurer, if any, in connection with the damage or loss, and all claims for monies payable from Seller's insurer in connection with the damage or loss.
14. **CONDEMNATION.** If any portion of the Property is taken by condemnation or eminent domain or is the subject of a threatened or pending condemnation or eminent domain proceeding that has not been consummated prior to the Close of Escrow resulting in a decrease in the value of the Property, Buyer may elect either to terminate this Agreement upon written notice to Seller and Escrow Agent within ten (10) days of Buyer's notice of the threatened or pending taking, if Buyer reasonably believes that the portion of the Property subject to being taken would materially and adversely affect Buyer's intended use of the Property. Alternatively, Buyer may elect to consummate this Agreement, in which event Seller shall assign to Buyer Seller's rights to all awards for the condemnation or taking. Upon termination, neither party shall have any further obligations under this Agreement except as otherwise provided in this Agreement.
15. **SELLER'S DISCLAIMER OF REPRESENTATIONS AND WARRANTIES.**
- A. **Limitations on Representation and Warranties.** There are no representations, agreements, arrangements, or circumstances, oral or written, between the parties relating to the subject matter contained in this Agreement that are not fully expressed in this Agreement, and Seller has not made and does not make any representation or warranty concerning any matter or thing affecting or relating to the Property not expressed in this Agreement.
 - B. **"As Is" Condition.** Buyer has examined the Property and will be given a full opportunity to examine the Property during the Review Period, is familiar with its condition, and accepts the Property in an "as is" condition and without any warranties, expressed or implied by Seller. Seller has not made and does not make any representations as to the physical condition of the Property. Buyer will rely solely on Buyer's own investigation of the Property and all other matters relating to the Property, and not on any information provided by Seller or Seller's agent. Buyer further acknowledges and agrees that to the maximum extent permitted by law, the sale of the Property as provided for herein is made on an "as is" and with all faults condition and basis as of the Close of Escrow and Seller has no obligation to make repairs, replacements or improvements, whether before or after the Close of Escrow. Buyer hereby fully and forever releases, acquits and discharges Seller of and from any and all claims, causes of action, suits, proceedings, demands, rights, damages, costs, expenses or other compensation whatsoever, whether known or unknown, direct or indirect, foreseeable or unforeseeable, absolute or contingent, that Buyer now has or may have or which may arise, directly or indirectly or in any way connected with the Property, including without limitation:
 - i. Any condition of environmental contamination or pollution of any soils, subsoil media, surface water or underground water at the Property, however and whenever occurring at the Property.

- ii. The prior or present or further existence, release or discharge, or threatened release, of any hazardous materials at the Property, however or whenever occurring.
- iii. The violation of, or non-compliance with, any applicable law now or hereafter in effect, however and whenever occurring.
- iv. The condition of any improvements including, without limitation, the structural integrity and seismic compliance of such improvements, and any matters based on Seller's knowledge.

C. **Independent Investigation.** Buyer has conducted or will conduct an independent investigation with respect to zoning and subdivision laws, ordinances, resolutions, and regulations of all governmental authorities having jurisdiction over the Property, and the use and improvement of the Property, and Seller has not made representations to Buyer on any of these matters.

16. **TAX FREE EXCHANGE.** Buyer and Seller may use this transaction for an I.R.S. Section 1031 exchange. Buyer and Seller will cooperate with each other in this regard to the best of his ability, and at no expense to the other party.
17. **ACCEPTANCE.** This Agreement shall be null and void if not signed by both Buyer and Seller on or before October 15th, 2017.
18. **BROKERS.** n/a
19. **LIQUIDATED DAMAGES, COSTS AND EXPENSES.** In the event the Close of Escrow does not occur as provided by reason of any default of Buyer, Buyer and Seller agree herein it would be impractical and extremely difficult to estimate the damages that Seller may suffer. Therefore, Buyer and Seller hereby agree that a reasonable estimate of the total net detriment Seller would suffer in the event Buyer defaults and fails to complete the purchase of the Property is and shall be, as Seller's sole and exclusive remedy (whether at law or in equity), an amount equal to the Deposit, extension fees and all interest accrued thereon. In the event the sale of the Property is not consummated due to Seller's failure or refusal to convey title to the Property in accordance with this Agreement, Buyer may either (a) specifically enforce this Agreement, or (b) terminate this Agreement, obtain the immediate refund of the Deposit and seek reimbursement from Seller of its actual out-of-pocket expenses incurred as a result of this Agreement not to exceed \$10,000. In no event may Buyer receive, and Buyer expressly waives its right to receive, any special or consequential damages as a result of Seller's default. In the event the Close of Escrow does not occur, as provided herein, through no fault of either party, either party may terminate this Agreement, and upon such termination the Deposit, any extension fees, and all accrued interest thereon, shall be immediately refunded to Buyer. In the event any dispute between Buyer and Seller relating to this contract should result in litigation or arbitration, the prevailing party shall be entitled to all costs and reasonable attorney fees. Nothing prevents Seller from accepting back-up offer(s) from a third party.
20. **NOTICES:** Whenever it shall be required or permitted that notice and demand be given or served by either party to or on the other, such notice or demand shall be given or served and shall not be deemed to have been duly given or served unless in writing and forwarded by (a) certified mail, return receipt requested, (b) facsimile, or (c) any reliable overnight courier, addressed as follows:

Buyer: Captiva Verde Land Corp.
Attn: [REDACTED] Redacted: Personal Information.

Email: [REDACTED]

Seller: Greenbriar Capital (U.S.) LLC
Attn: [REDACTED] Redacted: Personal Information.

Tel: [REDACTED]
Email: [REDACTED]

Escrow Holder: Shauna Rushing
Chicago Title Company
1054 Valley Boulevard, Suite A
Tehachapi, CA 93561
Tel: 661.822.2010
Fax: 661.822.8651
Email: rushings@CTT.com

The notice date shall be deemed to be the date notice was (a) deposited in the US mail, (b) sent via facsimile during regular business hours, (c) deposited with any overnight courier service, or (d) via email. Either party may change such address by written notice to the other.

21. **MISCELLANEOUS.**

- A. **Required Actions of Buyer and Seller.** Buyer and Seller agree to execute such instruments and documents and to diligently undertake such actions as may be reasonably required in order to consummate the purchase and sale herein contemplated and shall use their good faith efforts to accomplish the Close of Escrow in accordance with the provisions hereof.
- B. **Time of Essence.** Time is of the essence of each and every term, condition, obligations and provisions hereof.
- C. **Counterparts.** This Agreement may be executed in multiple counterparts, each of which shall be deemed an original, but all of which together, shall constitute one and the same instrument.
- D. **Facsimile or Email.** A facsimile or email signed copy shall be valid and binding as if an original signature had been obtained.
- E. **Amendment to this Agreement.** The terms of this Agreement may not be modified or amended except by an instrument in writing executed by each of the parties hereto.
- F. **Applicable Law.** This Agreement shall be governed by and construed in accordance with the laws of the State of California.
- G. **Successors and Assigns.** This Agreement shall be binding upon and shall inure to the benefit of the successors and assigns of the parties hereto. Buyer shall be entitled to assign all of its right, title and interest in and to this Agreement to an entity which Buyer or the principals or officers so chooses.
- H. **Captions.** Any captions to, or headings of, the paragraphs or subparagraphs of this Agreement are solely for the convenience of the parties hereto and are not a part of this Agreement, and shall not be used for the interpretation or determination of the validity of this Agreement or any provision hereof.
- I. **No Obligation to Third Parties.** Except as otherwise expressly provided herein, the execution and delivery of this Agreement shall not to be deemed to confer any rights upon, or obligate any of the parties thereto, to any person or entity other than the parties hereto.
- J. **Exhibits.** The Exhibits attached hereto are hereby incorporated herein by this reference.

- K. **Waiver.** The waiver of failure to enforce any provision of this Agreement shall not operate as a waiver of any future breach of any such provision or any other provision hereof.
- L. **Complete Agreement.** This Agreement constitutes the sole and complete agreement between the parties with respect to the purchase and sale of the Property and supersedes and replaces in their entirety any and all other agreements or understandings whatsoever between the parties, whether oral or written. No amendment or modification of this Agreement shall be effective unless in writing and signed by each signatory of this Agreement.

IN WITNESS WHEREOF, the parties have executed this Agreement as of the day and year first above written.

BUYER:

Captiva Verde Land Corp.

“Jeffrey Ciachurski”

Jeffrey Ciachurski, CEO & Director

SELLER:

Greenbriar Capital (U.S.) LLC, a California limited liability company

“Jeffrey Ciachurski”

Jeffrey Ciachurski, CEO

EXHIBIT "A"

Property Description and Map

The Property is comprised of four (4) parcels. The legal description of each parcel is as follows:

Parcel 1 APN 417-012-01 (approx. 32.97 acres)

Parcel 2 APN 417-012-28 (approx. 60 acres)

Parcel 3 APN 417-012-27 (approx. 20 acres)

Parcel 4 APN 417-012-25 (approx. 19.16 acres)

TENTATIVE TRACTS 6218 & 6723

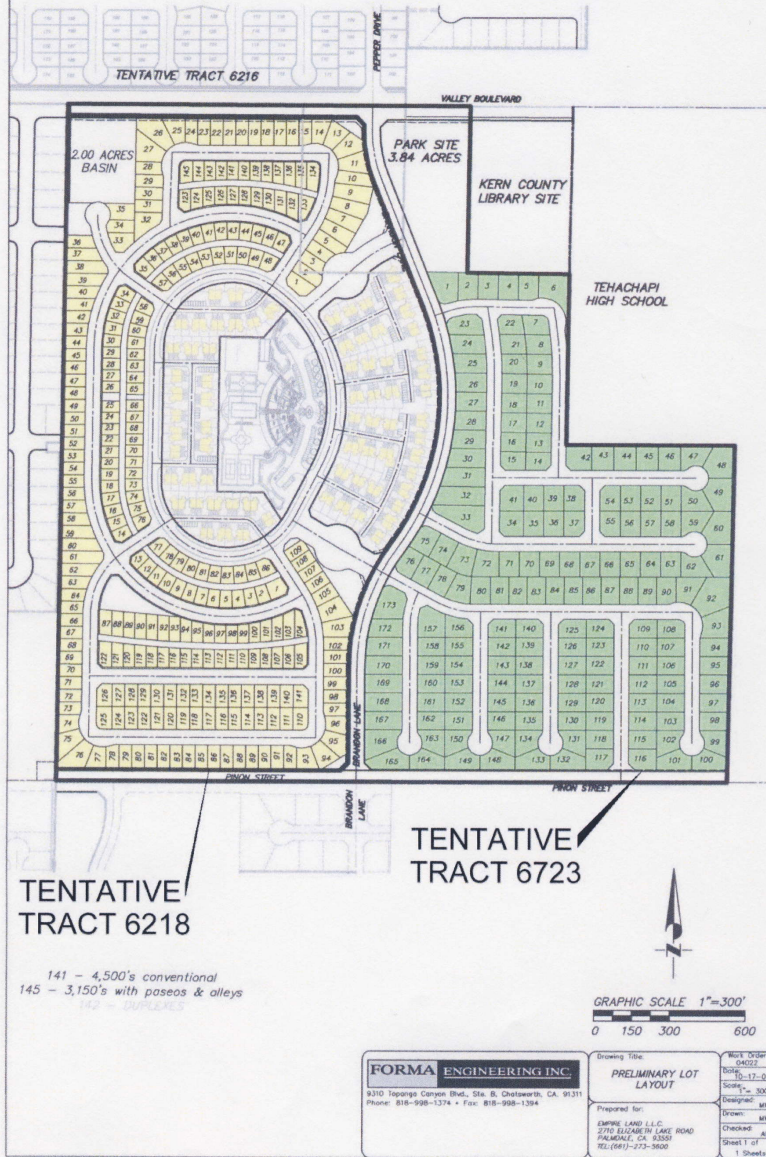

APPENDIX F

**CAPTIVA VERDE LAND CORP.
(the “Company”)
STOCK OPTION PLAN**

CAPTIVA VERDE LAND CORP.

STOCK OPTION PLAN

TABLE OF CONTENTS

	<u>Page</u>
SECTION 1 DEFINITIONS AND INTERPRETATION	1
1.1 DEFINITIONS	1
1.2 CHOICE OF LAW	6
1.3 HEADINGS	6
SECTION 2 GRANT OF OPTIONS	6
2.1 GRANT OF OPTIONS	6
2.2 RECORD OF OPTION GRANTS	6
2.3 EFFECT OF PLAN	6
SECTION 3 PURPOSE AND PARTICIPATION	7
3.1 PURPOSE OF PLAN	7
3.2 PARTICIPATION IN PLAN	7
3.3 LIMITS ON OPTION GRANTS	7
3.4 NOTIFICATION OF GRANT	8
3.5 COPY OF PLAN	8
3.6 LIMITATION ON SERVICE	8
3.7 NO OBLIGATION TO EXERCISE	8
3.8 AGREEMENT	8
3.9 NOTICE	8
3.10 REPRESENTATION	9
SECTION 4 NUMBER OF SHARES UNDER PLAN	9
4.1 BOARD TO APPROVE ISSUANCE OF SHARES	9
4.2 NUMBER OF SHARES	9
4.3 FRACTIONAL SHARES	9
SECTION 5 TERMS AND CONDITIONS OF OPTIONS	9
5.1 EXERCISE PERIOD OF OPTION	9
5.2 NUMBER OF SHARES UNDER OPTION	10
5.3 EXERCISE PRICE OF OPTION	10
5.4 TERMINATION OF OPTION	10
5.5 VESTING OF OPTION AND ACCELERATION	12
5.6 ADDITIONAL TERMS	12
SECTION 6 TRANSFERABILITY OF OPTIONS	12
6.1 NON-TRANSFERABLE	12
6.2 DEATH OF OPTION HOLDER	12
6.3 DISABILITY OF OPTION HOLDER	12
6.4 DISABILITY AND DEATH OF OPTION HOLDER	13
6.5 VESTING	13
6.6 DEEMED NON-INTERRUPTION OF ENGAGEMENT	13
SECTION 7 EXERCISE OF OPTION	13
7.1 EXERCISE OF OPTION	13

7.2	ISSUE OF SHARE CERTIFICATES.....	13
7.3	NO RIGHTS AS SHAREHOLDER	14
7.4	TAX WITHHOLDING AND PROCEDURES.....	14
SECTION 8 ADMINISTRATION		14
8.1	BOARD OR COMMITTEE	14
8.2	POWERS OF COMMITTEE	14
8.3	ADMINISTRATION BY COMMITTEE.....	15
8.4	INTERPRETATION	15
SECTION 9 APPROVALS AND AMENDMENT		16
9.1	SHAREHOLDER APPROVAL OF PLAN	16
9.2	AMENDMENT OF OPTION OR PLAN.....	16
SECTION 10 CONDITIONS PRECEDENT TO ISSUANCE OF OPTIONS AND SHARES		16
10.1	COMPLIANCE WITH LAWS	16
10.2	REGULATORY APPROVALS.....	17
10.3	INABILITY TO OBTAIN REGULATORY APPROVALS	17
SECTION 11 ADJUSTMENTS AND TERMINATION.....		17
11.1	TERMINATION OF PLAN.....	17
11.2	NO GRANT DURING SUSPENSION OF PLAN	17
11.3	ALTERATION IN CAPITAL STRUCTURE	18
11.4	TRIGGERING EVENTS	18
11.5	NOTICE OF TERMINATION BY TRIGGERING EVENT.....	19
11.6	DETERMINATIONS TO BE MADE BY COMMITTEE	19

STOCK OPTION PLAN

SECTION 1 DEFINITIONS AND INTERPRETATION

1.1 Definitions

As used herein, unless there is something in the subject matter or context inconsistent therewith, the following terms shall have the meanings set forth below:

- (a) “**Administrator**” means such Executive or Employee of the Company as may be designated as Administrator by the Committee from time to time, or, if no such person is appointed, the Committee itself.
- (b) “**Associate**” means, where used to indicate a relationship with any person:
 - (i) any relative, including the spouse of that person or a relative of that person's spouse, where the relative has the same home as the person;
 - (ii) any partner, other than a limited partner, of that person;
 - (iii) any trust or estate in which such person has a substantial beneficial interest or as to which such person serves as trustee or in a similar capacity; and
 - (iv) any corporation of which such person beneficially owns or controls, directly or indirectly, voting securities carrying more than 10% of the voting rights attached to all outstanding voting securities of the corporation.
- (c) “**Black-Out**” means a restriction imposed by the Company on all or any of its directors, officers, employees, insiders or persons in a special relationship whereby they are to refrain from trading in the Company's securities until the restriction has been lifted by the Company.
- (d) “**Board**” means the board of directors of the Company.
- (e) “**Change of Control**” means an occurrence when either:
 - (i) a Person or Entity, other than the current “control person” of the Company (as that term is defined in the *Securities Act*), becomes a “control person” of the Company; or
 - (ii) a majority of the directors elected at any annual or extraordinary general meeting of shareholders of the Company are not individuals nominated by the Company's then-incumbent Board.

- (f) “**Committee**” means a committee of the Board to which the responsibility of approving the grant of stock options has been delegated, or if no such committee is appointed, the Board itself.
- (g) “**Company**” means Captiva Verde Land Corp.
- (h) “**Consultant**” means an individual who:
 - (i) is engaged to provide, on an ongoing bona fide basis, consulting, technical, management or other services to the Company or any Subsidiary other than services provided in relation to a “distribution” (as that term is described in the *Securities Act*);
 - (ii) provides the services under a written contract between the Company or any Subsidiary and the individual or a Consultant Entity (as defined in clause (h)(v) below);
 - (iii) in the reasonable opinion of the Company, spends or will spend a significant amount of time and attention on the affairs and business of the Company or any Subsidiary; and
 - (iv) has a relationship with the Company or any Subsidiary that enables the individual to be knowledgeable about the business and affairs of the Company or is otherwise permitted by applicable Regulatory Rules to be granted Options as a Consultant or as an equivalent thereof,

and includes:

- (v) a corporation of which the individual is an employee or shareholder or a partnership of which the individual is an employee or partner (a “**Consultant Entity**”); or
 - (vi) an RRSP or RRIF established by or for the individual under which he or she is the beneficiary.
- (i) “**Disability**” means a medically determinable physical or mental impairment expected to result in death or to last for a continuous period of not less than 12 months, and which causes an individual to be unable to engage in any substantial gainful activity, or any other condition of impairment that the Committee, acting reasonably, determines constitutes a disability.
- (a) “**Employee**” means:
 - (i) an individual who works full-time or part-time for the Company or any Subsidiary and such other individual as may, from time to time, be permitted by applicable Regulatory Rules to be granted Options as an employee or as an equivalent thereto; or

- (ii) an individual who works for the Company or any Subsidiary either full-time or on a continuing and regular basis for a minimum amount of time per week providing services normally provided by an employee and who is subject to the same control and direction by the Company or any Subsidiary over the details and methods of work as an employee of the Company or any Subsidiary, but for whom income tax deductions are not made at source,

and includes:

- (i) a corporation wholly-owned by such individual; and
 - (ii) any RRSP or RRIF established by or for such individual under which he or she is the beneficiary.
- (b) **“Exchange”** means the stock exchange upon which the Company’s shares principally trade.
- (c) **“Executive”** means an individual who is a director or officer of the Company or a Subsidiary, and includes:
- (i) a corporation wholly-owned by such individual; and
 - (ii) any RRSP or RRIF established by or for such individual under which he or she is the beneficiary.
- (d) **“Exercise Notice”** means the written notice of the exercise of an Option, in the form set out as Schedule B hereto, or by written notice in the case of uncertificated Shares, duly executed by the Option Holder.
- (e) **“Exercise Period”** means the period during which a particular Option may be exercised and is the period from and including the Grant Date through to and including the Expiry Time on the Expiry Date provided, however, that no Option can be exercised unless and until all necessary Regulatory Approvals have been obtained.
- (f) **“Exercise Price”** means the price at which an Option is exercisable as determined in accordance with section 5.3.
- (g) **“Expiry Date”** means the date the Option expires as set out in the Option Certificate or as otherwise determined in accordance with sections 5.4, 6.2, 6.3, 6.4 or 11.4.
- (h) **“Expiry Time”** means the time the Option expires on the Expiry Date, which is 5:00 p.m. local time in Vancouver, British Columbia on the Expiry Date.
- (i) **“Grant Date”** means the date on which the Committee grants a particular Option, which is the date the Option comes into effect provided however that no Option

can be exercised unless and until all necessary Regulatory Approvals have been obtained.

- (j) “**Insider**” means an insider as that term is defined in the *Securities Act*.
- (k) “**Market Value**” means the market value of the Shares as determined in accordance with section 5.3.
- (l) “**Option**” means an incentive share purchase option granted pursuant to this Plan entitling the Option Holder to purchase Shares of the Company.
- (m) “**Option Certificate**” means the certificate, in substantially the form set out as Schedule A hereto, evidencing the Option.
- (n) “**Option Holder**” means a Person or Entity who holds an unexercised and unexpired Option or, where applicable, the Personal Representative of such person.
- (o) “**Outstanding Issue**” means the number of Shares that are outstanding (on a non-diluted basis) immediately prior to the Share issuance or grant of Option in question.
- (p) “**Person or Entity**” means an individual, natural person, corporation, government or political subdivision or agency of a government, and where two or more persons act as a partnership, limited partnership, syndicate or other group for the purpose of acquiring, holding or disposing of securities of an issuer, such partnership, limited partnership, syndicate or group shall be deemed to be a Person or Entity.
- (q) “**Personal Representative**” means:
 - (i) in the case of a deceased Option Holder, the executor or administrator of the deceased duly appointed by a court or public authority having jurisdiction to do so; and
 - (ii) in the case of an Option Holder who for any reason is unable to manage his or her affairs, the person entitled by law to act on behalf of such Option Holder.
- (r) “**Plan**” means this stock option plan as from time to time amended.
- (s) “**Pre-Existing Options**” has the meaning ascribed thereto in section 4.1.
- (t) “**Regulatory Approvals**” means any necessary approvals of the Regulatory Authorities as may be required from time to time for the implementation, operation or amendment of this Plan or for the Options granted from time to time hereunder.

- (u) “**Regulatory Authorities**” means all organized trading facilities on which the Shares are listed, and all securities commissions or similar securities regulatory bodies having jurisdiction over the Company, this Plan or the Options granted from time to time hereunder.
- (v) “**Regulatory Rules**” means all corporate and securities laws, regulations, rules, policies, notices, instruments and other orders of any kind whatsoever which may, from time to time, apply to the implementation, operation or amendment of this Plan or the Options granted from time to time hereunder including, without limitation, those of the applicable Regulatory Authorities.
- (w) “**Securities Act**” means the *Securities Act* (British Columbia), RSBC 1996, c.418 as from time to time amended.
- (x) “**Share**” or “**Shares**” means, as the case may be, one or more common shares without par value in the capital stock of the Company.
- (y) “**Subsidiary**” means a wholly-owned or controlled subsidiary corporation of the Company.
- (z) “**Triggering Event**” means:
 - (i) the proposed dissolution, liquidation or wind-up of the Company;
 - (ii) a proposed merger, amalgamation, arrangement or reorganization of the Company with one or more corporations as a result of which, immediately following such event, the shareholders of the Company as a group, as they were immediately prior to such event, are expected to hold less than a majority of the outstanding capital stock of the surviving corporation;
 - (iii) the proposed acquisition of all or substantially all of the issued and outstanding shares of the Company by one or more Persons or Entities;
 - (iv) a proposed Change of Control of the Company;
 - (v) the proposed sale or other disposition of all or substantially all of the assets of the Company; or
 - (vi) a proposed material alteration of the capital structure of the Company which, in the opinion of the Committee, is of such a nature that it is not practical or feasible to make adjustments to this Plan or to the Options granted hereunder to permit the Plan and Options granted hereunder to stay in effect.
- (aa) “**Vest**” or “**Vesting**” means that a portion of the Option granted to the Option Holder which is available to be exercised by the Option Holder at any time and from time to time.

1.2 **Choice of Law**

The Plan is established under, and the provisions of the Plan shall be subject to and interpreted and construed solely in accordance with, the laws of the Province of British Columbia and the laws of Canada applicable therein without giving effect to the conflicts of laws principles thereof and without reference to the laws of any other jurisdiction. The Company and each Option Holder hereby attorn to the jurisdiction of the Courts of British Columbia.

1.3 **Headings**

The headings used herein are for convenience only and are not to affect the interpretation of the Plan.

SECTION 2 GRANT OF OPTIONS

2.1 **Grant of Options**

The Committee shall, from time to time in its sole discretion, grant Options to such Persons or Entities and on such terms and conditions as are permitted under this Plan.

2.2 **Record of Option Grants**

The Committee shall be responsible to maintain a record of all Options granted under this Plan and such record shall contain, in respect of each Option:

- (a) the name and address of the Option Holder;
- (b) the category (Executive, Employee or Consultant) under which the Option was granted to him, her or it;
- (c) the Grant Date and Expiry Date of the Option;
- (d) the number of Shares which may be acquired on the exercise of the Option and the Exercise Price of the Option;
- (e) the vesting and other additional terms, if any, attached to the Option; and
- (f) the particulars of each and every time the Option is exercised.

2.3 **Effect of Plan**

All Options granted pursuant to the Plan shall be subject to the terms and conditions of the Plan notwithstanding the fact that the Option Certificates issued in respect thereof do not expressly contain such terms and conditions but instead incorporate them by reference to the Plan. The Option Certificates will be issued for convenience only and in the case of a dispute with regard to any matter in respect thereof, the provisions of the Plan and the records of the Company shall

prevail over the terms and conditions in the Option Certificate, save and except as noted below. Each Option will also be subject to, in addition to the provisions of the Plan, the terms and conditions contained in the schedules, if any, attached to the Option Certificate for such Option. Should the terms and conditions contained in such schedules be inconsistent with the provisions of the Plan, such terms and conditions will supersede the provisions of the Plan.

SECTION 3 PURPOSE AND PARTICIPATION

3.1 Purpose of Plan

The purpose of the Plan is to provide the Company with a share-related mechanism to attract, retain and motivate qualified Executives, Employees and Consultants to contribute toward the long term goals of the Company, and to encourage such individuals to acquire Shares of the Company as long term investments.

3.2 Participation in Plan

The Committee shall, from time to time and in its sole discretion, determine those Executives, Employees and Consultants to whom Options are to be granted.

3.3 Limits on Option Grants

The following limitations shall apply to the Plan and all Options thereunder:

- (a) the maximum number of Options which may be granted to any one Option Holder under the Plan within any 12 month period shall be 5% of the Outstanding Issue (unless the Company has obtained disinterested shareholder approval if required by Regulatory Rules);
- (b) if required by Regulatory Rules, disinterested shareholder approval is required to the grant to Insiders, within a 12 month period, of a number of Options which, when added to the number of outstanding incentive stock options granted to Insiders within the previous 12 months, exceed 10% of the issued Shares;
- (c) with respect to section 5.1, the Expiry Date of an Option shall be no later than the tenth anniversary of the Grant Date of such Option;
- (d) the maximum number of Options which may be granted to any one Consultant within any 12 month period must not exceed 2% of the Outstanding Issue; and
- (e) the maximum number of Options which may be granted within any 12 month period to Employees or Consultants engaged in investor relations activities must not exceed 2% of the Outstanding Issue and such options must vest in stages over 12 months with no more than 25% of the Options vesting in any three month period, and such limitation will not be an amendment to this Plan requiring the Option Holders consent under section 9.2 of this Plan.

3.4 **Notification of Grant**

Following the granting of an Option, the Administrator shall, within a reasonable period of time, notify the Option Holder in writing of the grant and shall enclose with such notice the Option Certificate representing the Option so granted. In no case will the Company be required to deliver an Option Certificate to an Option Holder until such time as the Company has obtained all necessary Regulatory Approvals for the grant of the Option.

3.5 **Copy of Plan**

Each Option Holder, concurrently with the notice of the grant of the Option, shall be provided with a copy of the Plan. A copy of any amendment to the Plan shall be promptly provided by the Administrator to each Option Holder.

3.6 **Limitation on Service**

The Plan does not give any Option Holder that is an Executive the right to serve or continue to serve as an Executive of the Company or any Subsidiary, nor does it give any Option Holder that is an Employee or Consultant the right to be or to continue to be employed or engaged by the Company or any Subsidiary.

3.7 **No Obligation to Exercise**

Option Holders shall be under no obligation to exercise Options.

3.8 **Agreement**

The Company and every Option Holder granted an Option hereunder shall be bound by and subject to the terms and conditions of this Plan. By accepting an Option granted hereunder, the Option Holder has expressly agreed with the Company to be bound by the terms and conditions of this Plan. In the event that the Option Holder receives his, her or its Options pursuant to an oral or written agreement with the Company or a Subsidiary, whether such agreement is an employment agreement, consulting agreement or any other kind of agreement of any kind whatsoever, the Option Holder acknowledges that in the event of any inconsistency between the terms relating to the grant of such Options in that agreement and the terms attaching to the Options as provided for in this Plan, the terms provided for in this Plan shall prevail and the other agreement shall be deemed to have been amended accordingly.

3.9 **Notice**

Any notice, delivery or other correspondence of any kind whatsoever to be provided by the Company to an Option Holder will be deemed to have been provided if provided to the last home address, fax number or email address of the Option Holder in the records of the Company and the Company shall be under no obligation to confirm receipt or delivery.

3.10 **Representation**

As a condition precedent to the issuance of an Option, the Company must be able to represent to the Exchange as of the Grant Date that the Option Holder is a *bona fide* Executive, Employee or Consultant of the Company or any Subsidiary.

SECTION 4 NUMBER OF SHARES UNDER PLAN

4.1 **Board to Approve Issuance of Shares**

The Committee shall approve by resolution the issuance of all Shares to be issued to Option Holders upon the exercise of Options, such authorization to be deemed effective as of the Grant Date of such Options regardless of when it is actually done. The Committee shall be entitled to approve the issuance of Shares in advance of the Grant Date, retroactively after the Grant Date, or by a general approval of this Plan.

4.2 **Number of Shares**

Subject to adjustment as provided for herein, the number of Shares which will be available for purchase pursuant to Options granted pursuant to this Plan, plus any other outstanding incentive stock options of the Company granted pursuant to a previous stock option plan or agreement, will not exceed 10% of the Outstanding Issue. If any Option expires or otherwise terminates for any reason without having been exercised in full, the number of Shares in respect of such expired or terminated Option shall again be available for the purposes of granting Options pursuant to this Plan.

4.3 **Fractional Shares**

No fractional shares shall be issued upon the exercise of any Option and, if as a result of any adjustment, an Option Holder would become entitled to a fractional share, such Option Holder shall have the right to purchase only the next lowest whole number of Shares and no payment or other adjustment will be made for the fractional interest.

SECTION 5 TERMS AND CONDITIONS OF OPTIONS

5.1 **Exercise Period of Option**

Subject to sections 5.4, 6.2, 6.3, 6.4 and 11.4, the Grant Date and the Expiry Date of an Option shall be the dates fixed by the Committee at the time the Option is granted and shall be set out in the Option Certificate issued in respect of such Option.

5.2 **Number of Shares Under Option**

The number of Shares which may be purchased pursuant to an Option shall be determined by the Committee and shall be set out in the Option Certificate issued in respect of the Option.

5.3 **Exercise Price of Option**

The Exercise Price at which an Option Holder may purchase a Share upon the exercise of an Option shall be determined by the Committee and shall be set out in the Option Certificate issued in respect of the Option. The Exercise Price shall not be less than the Market Value of the Shares as of the Grant Date. The Market Value of the Shares for a particular Grant Date shall be determined as follows:

- (a) for each organized trading facility on which the Shares are listed, Market Value will be the closing trading price of the Shares on the day immediately preceding the Grant Date, and may be less than this price if it is within the discounts permitted by the applicable Regulatory Authorities;
- (b) if the Company's Shares are listed on more than one organized trading facility, the Market Value shall be the Market Value as determined in accordance with subparagraph (a) above for the primary organized trading facility on which the Shares are listed, as determined by the Committee, subject to any adjustments as may be required to secure all necessary Regulatory Approvals;
- (c) if the Company's Shares are listed on one or more organized trading facilities but have not traded during the ten trading days immediately preceding the Grant Date, then the Market Value will be, subject to any adjustments as may be required to secure all necessary Regulatory Approvals, such value as is determined by the Committee; and
- (d) if the Company's Shares are not listed on any organized trading facility, then the Market Value will be, subject to any adjustments as may be required to secure all necessary Regulatory Approvals, such value as is determined by the Committee to be the fair value of the Shares, taking into consideration all factors that the Committee deems appropriate, including, without limitation, recent sale and offer prices of the Shares in private transactions negotiated at arms' length. Notwithstanding anything else contained herein, in no case will the Market Value be less than the minimum prescribed by each of the organized trading facilities that would apply to the Company on the Grant Date in question.

5.4 **Termination of Option**

Subject to such other terms or conditions that may be attached to Options granted hereunder, an Option Holder may exercise an Option in whole or in part at any time and from time to time during the Exercise Period. Any Option or part thereof not exercised within the Exercise Period shall terminate and become null, void and of no effect as of the Expiry Time on the Expiry Date. The Expiry Date of an Option shall be the earlier of the date so fixed by the Committee at the

time the Option is granted as set out in the Option Certificate and the date established, if applicable, in paragraphs (a) or (b) below or sections 6.2, 6.3, 6.4, or 11.4 of this Plan:

- (a) *Ceasing to Hold Office* - In the event that the Option Holder holds his or her Option as an Executive and such Option Holder ceases to hold such position other than by reason of death or Disability, the Expiry Date of the Option shall be, unless otherwise determined by the Committee and expressly provided for in the Option Certificate, the 30th day following the date the Option Holder ceases to hold such position unless the Option Holder ceases to hold such position as a result of:
- (i) ceasing to meet the qualifications set forth in the corporate legislation applicable to the Company;
 - (ii) a special resolution having been passed by the shareholders of the Company removing the Option Holder as a director of the Company or any Subsidiary; or
 - (iii) an order made by any Regulatory Authority having jurisdiction to so order,

in which case the Expiry Date shall be the date the Option Holder ceases to hold such position; OR

- (b) *Ceasing to be Employed or Engaged* - In the event that the Option Holder holds his or her Option as an Employee or Consultant and such Option Holder ceases to hold such position other than by reason of death or Disability, the Expiry Date of the Option shall be, unless otherwise determined by the Committee and expressly provided for in the Option Certificate, the 30th day following the date the Option Holder ceases to hold such position, unless the Option Holder ceases to hold such position as a result of:
- (i) termination for cause;
 - (ii) resigning his or her position; or
 - (iii) an order made by any Regulatory Authority having jurisdiction to so order,

in which case the Expiry Date shall be the date the Option Holder ceases to hold such position.

In the event that the Option Holder ceases to hold the position of Executive, Employee or Consultant for which the Option was originally granted, but comes to hold a different position as an Executive, Employee or Consultant prior to the expiry of the Option, the Committee may, in its sole discretion, choose to permit the Option to stay in place for that Option Holder with such Option then to be treated as being held by that Option Holder in his or her new position and such will not be considered to be an amendment to the Option in question requiring the consent of the Option Holder under section 9.2 of this Plan. Notwithstanding anything else contained herein, in no case will an Option be exercisable later than the Expiry Date of the Option.

5.5 **Vesting of Option and Acceleration**

The vesting schedule for an Option, if any, shall be determined by the Committee and shall be set out in the Option Certificate issued in respect of the Option. The Committee may elect, at any time, to accelerate the vesting schedule of one or more Options including, without limitation, on a Triggering Event, and such acceleration will not be considered an amendment to the Option in question requiring the consent of the Option Holder under section 9.2 of this Plan.

5.6 **Additional Terms**

Subject to all applicable Regulatory Rules and all necessary Regulatory Approvals, the Committee may attach additional terms and conditions to the grant of a particular Option, such terms and conditions to be set out in a schedule attached to the Option Certificate. The Option Certificates will be issued for convenience only, and in the case of a dispute with regard to any matter in respect thereof, the provisions of this Plan and the records of the Company shall prevail over the terms and conditions in the Option Certificate, save and except as noted below. Each Option will also be subject to, in addition to the provisions of the Plan, the terms and conditions contained in the schedules, if any, attached to the Option Certificate for such Option. Should the terms and conditions contained in such schedules be inconsistent with the provisions of the Plan, such terms and conditions will supersede the provisions of the Plan.

SECTION 6 TRANSFERABILITY OF OPTIONS

6.1 **Non-transferable**

Except as provided otherwise in this section 6, Options are non-assignable and non-transferable.

6.2 **Death of Option Holder**

In the event of the Option Holder's death, any Options held by such Option Holder shall pass to the Personal Representative of the Option Holder and shall be exercisable by the Personal Representative on or before the date which is the earlier of one year following the date of death and the applicable Expiry Date.

6.3 **Disability of Option Holder**

If the employment or engagement of an Option Holder as an Employee or Consultant or the position of an Option Holder as a director or officer of the Company or a Subsidiary is terminated by the Company by reason of such Option Holder's Disability, any Options held by such Option Holder shall be exercisable by such Option Holder or by the Personal Representative on or before the date which is the earlier of one year following the termination of employment, engagement or appointment as a director or officer and the applicable Expiry Date.

6.4 **Disability and Death of Option Holder**

If an Option Holder has ceased to be employed, engaged or appointed as a director or officer of the Company or a Subsidiary by reason of such Option Holder's Disability and such Option Holder dies within one year after the termination of such engagement, any Options held by such Option Holder that could have been exercised immediately prior to his or her death shall pass to the Personal Representative of such Option Holder and shall be exercisable by the Personal Representative on or before the date which is the earlier of one year following the death of such Option Holder and the applicable Expiry Date.

6.5 **Vesting**

Unless the Committee determines otherwise, Options held by or exercisable by a Personal Representative shall, during the period prior to their termination, continue to vest in accordance with any vesting schedule to which such Options are subject.

6.6 **Deemed Non-Interruption of Engagement**

Employment or engagement by the Company shall be deemed to continue intact during any military or sick leave or other *bona fide* leave of absence if the period of such leave does not exceed 90 days or, if longer, for so long as the Option Holder's right to re-employment or re-engagement by the Company is guaranteed either by statute or by contract. If the period of such leave exceeds 90 days and the Option Holder's re-employment or re-engagement is not so guaranteed, then his or her employment or engagement shall be deemed to have terminated on the ninety-first day of such leave.

SECTION 7 EXERCISE OF OPTION

7.1 **Exercise of Option**

An Option may be exercised only by the Option Holder or the Personal Representative of any Option Holder. An Option Holder or the Personal Representative of any Option Holder may exercise an Option in whole or in part at any time and from time to time during the Exercise Period up to the Expiry Time on the Expiry Date by delivering to the Administrator the required Exercise Notice, or by written notice in the case of uncertificated Shares, the applicable Option Certificate and a certified cheque or bank draft or wire transfer payable to the Company or its legal counsel in an amount equal to the aggregate Exercise Price of the Shares then being purchased pursuant to the exercise of the Option. Notwithstanding anything else contained herein, Options may not be exercised during a Black-Out unless the Committee determines otherwise.

7.2 **Issue of Share Certificates**

As soon as reasonably practicable following the receipt of the notice of exercise as described in section 7.1 and payment in full for the Optioned Shares being acquired, the Administrator will direct its transfer agent to issue to the Option Holder the appropriate number of Shares in either certificate form or at the election of the Option Holder, on an uncertificated basis pursuant to the

instructions given by the Option Holder to the Administrator. If the number of Shares so purchased is less than the number of Shares subject to the Option Certificate surrendered, the Administrator shall also provide a new Option Certificate for the balance of Shares available under the Option to the Option Holder concurrent with delivery of the Shares.

7.3 **No Rights as Shareholder**

Until the date of the issuance of the certificate for the Shares purchased pursuant to the exercise of an Option, no right to vote or receive dividends or any other rights as a shareholder shall exist with respect to such Shares, notwithstanding the exercise of the Option, unless the Committee determines otherwise. In the event of any dispute over the date of the issuance of the Shares, the decision of the Committee shall be final, conclusive and binding.

7.4 **Tax Withholding and Procedures**

Notwithstanding anything else contained in this Plan, the Company may, from time to time, implement such procedures and conditions as it determines appropriate with respect to the withholding and remittance of taxes imposed under applicable law, or the funding of related amounts for which liability may arise under such applicable law. Without limiting the generality of the foregoing, an Option Holder who wishes to exercise an Option must, in addition to following the procedures set out in section 7.1 and elsewhere in this Plan, and as a condition of exercise:

- (a) deliver a certified cheque, wire transfer or bank draft payable to the Company for the amount determined by the Company to be the appropriate amount on account of such taxes or related amounts; or
- (b) otherwise ensure, in a manner acceptable to the Company (if at all) in its sole and unfettered discretion, that the amount will be securely funded;
- (c) and must in all other respects follow any related procedures and conditions imposed by the Company.

SECTION 8 ADMINISTRATION

8.1 **Board or Committee**

The Plan shall be administered by the Administrator with oversight by the Committee.

8.2 **Powers of Committee**

The Committee shall have the authority to do the following:

- (a) oversee the administration of the Plan in accordance with its terms;
- (b) appoint or replace the Administrator from time to time;

- (c) determine all questions arising in connection with the administration, interpretation and application of the Plan, including all questions relating to the Market Value;
- (d) correct any defect, supply any information or reconcile any inconsistency in the Plan in such manner and to such extent as shall be deemed necessary or advisable to carry out the purposes of the Plan;
- (e) prescribe, amend, and rescind rules and regulations relating to the administration of the Plan;
- (f) determine the duration and purposes of leaves of absence from employment or engagement by the Company which may be granted to Option Holders without constituting a termination of employment or engagement for purposes of the Plan;
- (g) do the following with respect to the granting of Options:
 - (i) determine the Executives, Employees or Consultants to whom Options shall be granted, based on the eligibility criteria set out in this Plan;
 - (ii) determine the terms of the Option to be granted to an Option Holder including, without limitation, the Grant Date, Expiry Date, Exercise Price and vesting schedule (which need not be identical with the terms of any other Option);
 - (iii) subject to any necessary Regulatory Approvals and section 9.2, amend the terms of any Options;
 - (iv) determine when Options shall be granted; and
 - (v) determine the number of Shares subject to each Option;
- (h) accelerate the vesting schedule of any Option previously granted; and
- (i) make all other determinations necessary or advisable, in its sole discretion, for the administration of the Plan.

8.3 **Administration by Committee**

All determinations made by the Committee in good faith shall be final, conclusive and binding upon all persons. The Committee shall have all powers necessary or appropriate to accomplish its duties under this Plan.

8.4 **Interpretation**

The interpretation by the Committee of any of the provisions of the Plan and any determination by it pursuant thereto shall be final, conclusive and binding and shall not be subject to dispute by any Option Holder. No member of the Committee or any person acting pursuant to authority

delegated by it hereunder shall be personally liable for any action or determination in connection with the Plan made or taken in good faith and each member of the Committee and each such person shall be entitled to indemnification with respect to any such action or determination in the manner provided for by the Company.

SECTION 9 APPROVALS AND AMENDMENT

9.1 Shareholder Approval of Plan

If required by a Regulatory Authority or by the Committee, this Plan may be made subject to the approval of the shareholders of the Company as prescribed by the Regulatory Authority. If shareholder approval is required, any Options granted under this Plan prior to such time will not be exercisable or binding on the Company unless and until such shareholder approval is obtained.

9.2 Amendment of Option or Plan

Subject to any required Regulatory Approvals, the Committee may from time to time amend any existing Option or the Plan or the terms and conditions of any Option thereafter to be granted provided that where such amendment relates to an existing Option and it would:

- (a) materially decrease the rights or benefits accruing to an Option Holder; or
- (b) materially increase the obligations of an Option Holder; then, unless otherwise excepted out by a provision of this Plan, the Committee must also obtain the written consent of the Option Holder in question to such amendment. If at the time the Exercise Price of an Option is reduced the Option Holder is an Insider of the Company, the Insider must not exercise the option at the reduced Exercise Price until the reduction in Exercise Price has been approved by the disinterested shareholders of the Company, if required by the Exchange.

SECTION 10 CONDITIONS PRECEDENT TO ISSUANCE OF OPTIONS AND SHARES

10.1 Compliance with Laws

An Option shall not be granted or exercised, and Shares shall not be issued pursuant to the exercise of any Option, unless the grant and exercise of such Option and the issuance and delivery of such Shares comply with all applicable Regulatory Rules, and such Options and Shares will be subject to all applicable trading restrictions in effect pursuant to such Regulatory Rules and the Company shall be entitled to legend the Option Certificates and the certificates for the Shares or the written notice in the case of uncertificated Shares representing such Shares accordingly.

10.2 **Regulatory Approvals**

In administering this Plan, the Committee will seek any Regulatory Approvals which may be required. The Committee will not permit any Options to be granted without first obtaining the necessary Regulatory Approvals unless such Options are granted conditional upon such Regulatory Approvals being obtained. The Committee will make all filings required with the Regulatory Authorities in respect of the Plan and each grant of Options hereunder. No Option granted will be exercisable or binding on the Company unless and until all necessary Regulatory Approvals have been obtained. The Committee shall be entitled to amend this Plan and the Options granted hereunder in order to secure any necessary Regulatory Approvals and such amendments will not require the consent of the Option Holders under section 9.2 of this Plan.

10.3 **Inability to Obtain Regulatory Approvals**

The Company's inability to obtain Regulatory Approval from any applicable Regulatory Authority, which Regulatory Approval is deemed by the Committee to be necessary to complete the grant of Options hereunder, the exercise of those Options or the lawful issuance and sale of any Shares pursuant to such Options, shall relieve the Company of any liability with respect to the failure to complete such transaction.

SECTION 11 ADJUSTMENTS AND TERMINATION

11.1 **Termination of Plan**

Subject to any necessary Regulatory Approvals, the Committee may terminate or suspend the Plan. Unless earlier terminated as provided in this section 11, the Plan shall terminate on, and no more Options shall be granted under the Plan after, the tenth anniversary of the date of the Exchange's acceptance of the Plan.

11.2 **No Grant During Suspension of Plan**

No Option may be granted during any suspension, or after termination, of the Plan. Suspension or termination of the Plan shall not, without the consent of the Option Holder, alter or impair any rights or obligations under any Option previously granted.

11.3 **Alteration in Capital Structure**

If there is a material alteration in the capital structure of the Company and the Shares are consolidated, subdivided, converted, exchanged, reclassified or in any way substituted for, the Committee shall make such adjustments to this Plan and to the Options then outstanding under this Plan as the Committee determines to be appropriate and equitable under the circumstances, so that the proportionate interest of each Option Holder shall, to the extent practicable, be maintained as before the occurrence of such event. Such adjustments may include, without limitation:

- (a) a change in the number or kind of shares of the Company covered by such Options; and
- (b) a change in the Exercise Price payable per Share provided, however, that the aggregate Exercise Price applicable to the unexercised portion of existing Options shall not be altered, it being intended that any adjustments made with respect to such Options shall apply only to the Exercise Price per Share and the number of Shares subject thereto.

For purposes of this section 11.3, and without limitation, neither:

- (c) the issuance of additional securities of the Company in exchange for adequate consideration (including services); nor
- (d) the conversion of outstanding securities of the Company into Shares shall be deemed to be material alterations of the capital structure of the Company. Any adjustment made to any Options pursuant to this section 11.3 shall not be considered an amendment requiring the Option Holder's consent for the purposes of section 9.2 of this Plan.

11.4 **Triggering Events**

Subject to the Company complying with section 11.5 and any necessary Regulatory Approvals and notwithstanding any other provisions of this Plan or any Option Certificate, the Committee may, without the consent of the Option Holder or Holders in question:

- (a) cause all or a portion of any of the Options granted under the Plan to terminate upon the occurrence of a Triggering Event; or
- (b) cause all or a portion of any of the Options granted under the Plan to be exchanged for incentive stock options of another corporation upon the occurrence of a Triggering Event in such ratio and at such exercise price as the Committee deems appropriate, acting reasonably.

Such termination or exchange shall not be considered an amendment requiring the Option Holder's consent for the purpose of section 9.2 of the Plan.

11.5 **Notice of Termination by Triggering Event**

In the event that the Committee wishes to cause all or a portion of any of the Options granted under this Plan to terminate on the occurrence of a Triggering Event, it must give written notice to the Option Holders in question not less than 10 days prior to the consummation of a Triggering Event so as to permit the Option Holder the opportunity to exercise the vested portion of the Options prior to such termination. Upon the giving of such notice and subject to any necessary Regulatory Approvals, all Options or portions thereof granted under the Plan which the Company proposes to terminate shall become immediately exercisable notwithstanding any contingent vesting provision to which such Options may have otherwise been subject.

11.6 **Determinations to be Made By Committee**

Adjustments and determinations under this section 11 shall be made by the Committee, whose decisions as to what adjustments or determination shall be made, and the extent thereof, shall be final, binding, and conclusive.

SCHEDULE A

[Include legends prescribed by Regulatory Authorities, if required.]

CAPTIVA VERDE LAND CORP.

STOCK OPTION PLAN - OPTION CERTIFICATE

This Option Certificate is issued pursuant to the provisions of the Stock Option Plan (the “**Plan**”) of Captiva Verde Land Corp. (the “**Company**”) and evidences that ◆[Name of Option Holder] is the holder (the “**Option Holder**”) of an option (the “**Option**”) to purchase up to ◆ common shares (the “**Shares**”) in the capital stock of the Company at a purchase price of Cdn.\$ ◆ per Share (the “**Exercise Price**”). This Option may be exercised at any time and from time to time from and including the following Grant Date through to and including up to 5:00 p.m. local time in Vancouver, British Columbia (the “**Expiry Time**”) on the following Expiry Date:

- (a) the Grant Date of this Option is ◆, 20◆; and
- (b) subject to sections 5.4, 6.2, 6.3, 6.4 and 11.4 of the Plan, the Expiry Date of this Option is ◆, 20◆.

To exercise this Option, the Option Holder must deliver to the Administrator of the Plan, prior to the Expiry Time on the Expiry Date, an Exercise Notice, in the form provided in the Plan, or written notice in the case of uncertificated Shares, which is incorporated by reference herein, together with the original of this Option Certificate and a certified cheque or bank draft payable to the Company or its legal counsel in an amount equal to the aggregate of the Exercise Price of the Shares in respect of which this Option is being exercised.

This Option Certificate and the Option evidenced hereby is not assignable, transferable or negotiable and is subject to the detailed terms and conditions contained in the Plan. This Option Certificate is issued for convenience only and in the case of any dispute with regard to any matter in respect hereof, the provisions of the Plan and the records of the Company shall prevail. This Option is also subject to the terms and conditions contained in the schedules, if any, attached hereto.

[Include legends on the certificate or the written notice in the case of uncertificated shares prescribed by Regulatory Authorities, if required.]

If the Option Holder is a resident or citizen of the United States of America at the time of the exercise of the Option, the certificate(s) representing the Shares will be endorsed with the following or a similar legend:

“The securities represented hereby have not been registered under the United States Securities Act of 1933, as amended (the “U.S. Securities Act”) or the securities laws of any state of the united states. The holder hereof, by purchasing such securities, agrees for the benefit of the Company that such securities may be offered, sold or otherwise transferred only (a) to the Company; (b) outside the United States in accordance with Rule 904 of Regulation S under the U.S. Securities Act; (c) in accordance with the exemption from registration under the U.S. Securities Act provided by Rule 144 thereunder, if available, and in compliance with any applicable state securities laws; or (d) in a transaction that does not require registration under the U.S. Securities Act and any applicable state securities laws, and, in the case of paragraph (c) or (d), the seller furnishes to the Company an opinion of counsel of recognized standing in form and substance satisfactory to the Company to such effect.

The presence of this legend may impair the ability of the holder hereof to effect “good delivery” of the securities represented hereby on a Canadian stock exchange.”

CAPTIVA VERDE LAND CORP.

by its authorized signatory:

The Option Holder acknowledges receipt of a copy of the Plan and represents to the Company that the Option Holder is familiar with the terms and conditions of the Plan, and hereby accepts this Option subject to all of the terms and conditions of the Plan. The Option Holder agrees to execute, deliver, file and otherwise assist the Company in filing any report, undertaking or document with respect to the awarding of the Option and exercise of the Option, as may be required by the Regulatory Authorities. The Option Holder further acknowledges that if the Plan has not been approved by the shareholders of the Company on the Grant Date, this Option is not exercisable until such approval has been obtained.

Signature of Option Holder:

Signature

Date signed:

Print Name

Address

OPTION CERTIFICATE – SCHEDULE

[Complete the following additional terms and any other special terms, if applicable, or remove the inapplicable terms or this schedule entirely.]

The additional terms and conditions attached to the Option represented by this Option Certificate are as follows:

1. The Options will not be exercisable unless and until they have vested and then only to the extent that they have vested. The Options will vest in accordance with the following:
 - (a) ◆ Shares (◆%) will vest and be exercisable on or after the Grant Date;
 - (b) ◆ additional Shares (◆%) will vest and be exercisable on or after ◆ [date];
 - (c) ◆ additional Shares (◆%) will vest and be exercisable on or after ◆ [date];
 - (d) ◆ additional Shares (◆%) will vest and be exercisable on or after ◆ [date];

2. Upon the Option Holder ceasing to hold a position with the Company, other than as a result of the events set out in paragraphs 5.4(a) or 5.4(b) of the Plan, the Expiry Date of the Option shall be ◆ **[Insert date desired that is longer or shorter than the standard 30 days as set out in the Plan]** following the date the Option Holder ceases to hold such position.

SCHEDULE B
CAPTIVA VERDE LAND CORP.
STOCK OPTION PLAN

NOTICE OF EXERCISE OF OPTION

TO: The Administrator, Stock Option Plan
Captive Verde Land Corp.
632 Foster Avenue
Coquitlam, BC V3J 2L7
(or such other address as the Company may advise)

The undersigned hereby irrevocably gives notice, pursuant to the Stock Option Plan (the “**Plan**”) of Captiva Verde Land Corp. (the “**Company**”), of the exercise of the Option to acquire and hereby subscribes for (**cross out inapplicable item**):

- (a) all of the Shares; or
- (b) of the Shares;

which are the subject of the Option Certificate attached hereto (**attach your original Option Certificate**). The undersigned tenders herewith a certified cheque or bank draft (**circle one**) payable to the Company or to ♦ in an amount equal to the aggregate Exercise Price of the aforesaid Shares and directs the Company to issue a certificate OR a written notice in the case of uncertificated Shares evidencing said Shares in the name of the undersigned to be issued to the undersigned [in the case of issuance of a share certificate, at the following address (**provide full complete address**)]:

The undersigned acknowledges the Option is not validly exercised unless this Notice is completed in strict compliance with this form and delivered to the required address with the required payment prior to 5:00 p.m. local time in Vancouver, BC on the Expiry Date of the Option.

DATED the day ____ of _____, 20__ .

Signature of Option Holder

APPENDIX G

**CAPTIVA VERDE LAND CORP.
(the “Company”)
AUDIT COMMITTEE CHARTER**

CAPTIVA VERDE LAND CORP.
(the “Company”)

AUDIT COMMITTEE CHARTER

1. Mandate

The audit committee will assist the board of directors (the “**Board**”) in fulfilling its financial oversight responsibilities. The audit committee will review and consider in consultation with the auditors the financial reporting process, the system of internal control and the audit process. In performing its duties, the audit committee will maintain effective working relationships with the Board, management, and the external auditors. To effectively perform his or her role, each audit committee member must obtain an understanding of the principal responsibilities of audit committee membership as well and the Company’s business, operations and risks.

2. Composition

The Board will appoint from among their membership an audit committee after each annual general meeting of the shareholders of the Company. The audit committee will consist of a minimum of three directors.

2.1 Independence

A majority of the members of the audit committee must not be officers, employees or control persons of the Company.

2.2 Expertise of Committee Members

Each member of the audit committee must be financially literate or must become financially literate within a reasonable period of time after his or her appointment to the committee. At least one member of the audit committee must have accounting or related financial management expertise. The Board shall interpret the qualifications of financial literacy and financial management expertise in its business judgment and shall conclude whether a director meets these qualifications.

3. Meetings

The audit committee shall meet in accordance with a schedule established each year by the Board, and at other times that the audit committee may determine. The audit committee shall meet at least annually with the Company’s chief financial officer and external auditors in separate executive sessions.

4. Roles and Responsibilities

The audit committee shall fulfill the following roles and discharge the following responsibilities:

4.1 *External Audit*

The audit committee shall be directly responsible for overseeing the work of the external auditors in preparing or issuing the auditor's report, including the resolution of disagreements between management and the external auditors regarding financial reporting and audit scope or procedures. In carrying out this duty, the audit committee shall:

- (a) recommend to the Board the external auditor to be nominated by the shareholders for the purpose of preparing or issuing an auditor's report or performing other audit, review or attest services for the Company;
- (b) review (by discussion and enquiry) the external auditors' proposed audit scope and approach;
- (c) review the performance of the external auditors and recommend to the Board the appointment or discharge of the external auditors;
- (d) review and recommend to the Board the compensation to be paid to the external auditors; and
- (e) review and confirm the independence of the external auditors by reviewing the non-audit services provided and the external auditors' assertion of their independence in accordance with professional standards.

4.2 *Internal Control*

The audit committee shall consider whether adequate controls are in place over annual and interim financial reporting as well as controls over assets, transactions and the creation of obligations, commitments and liabilities of the Company. In carrying out this duty, the audit committee shall:

- (a) evaluate the adequacy and effectiveness of management's system of internal controls over the accounting and financial reporting system within the Company; and
- (b) ensure that the external auditors discuss with the audit committee any event or matter which suggests the possibility of fraud, illegal acts or deficiencies in internal controls.

4.3 *Financial Reporting*

The audit committee shall review the financial statements and financial information prior to its release to the public. In carrying out this duty, the audit committee shall:

General

- (a) review significant accounting and financial reporting issues, especially complex, unusual and related party transactions; and

- (b) review and ensure that the accounting principles selected by management in preparing financial statements are appropriate.

Annual Financial Statements

- (a) review the draft annual financial statements and provide a recommendation to the Board with respect to the approval of the financial statements;
- (b) meet with management and the external auditors to review the financial statements and the results of the audit, including any difficulties encountered; and
- (c) review management's discussion & analysis respecting the annual reporting period prior to its release to the public.

Interim Financial Statements

- (a) review and approve the interim financial statements prior to their release to the public; and
- (b) review management's discussion & analysis respecting the interim reporting period prior to its release to the public.

Release of Financial Information

- (a) where reasonably possible, review and approve all public disclosure, including news releases, containing financial information, prior to its release to the public.

4.4 *Non-Audit Services*

All non-audit services (being services other than services rendered for the audit and review of the financial statements or services that are normally provided by the external auditor in connection with statutory and regulatory filings or engagements) which are proposed to be provided by the external auditors to the Company or any subsidiary of the Company shall be subject to the prior approval of the audit committee.

Delegation of Authority

- (a) The audit committee may delegate to one or more independent members of the audit committee the authority to approve non-audit services, provided any non-audit services approved in this manner must be presented to the audit committee at its next scheduled meeting.

De-Minimis Non-Audit Services

- (a) The audit committee may satisfy the requirement for the pre-approval of non-audit services if:
 - (i) the aggregate amount of all non-audit services that were not pre-approved is reasonably expected to constitute no more than five per cent of the total amount

of fees paid by the Company and its subsidiaries to the external auditor during the fiscal year in which the services are provided; or

(ii) the services are brought to the attention of the audit committee and approved, prior to the completion of the audit, by the audit committee or by one or more of its members to whom authority to grant such approvals has been delegated.

Pre-Approval Policies and Procedures

(a) The audit committee may also satisfy the requirement for the pre-approval of non-audit services by adopting specific policies and procedures for the engagement of non-audit services, if:

(i) the pre-approval policies and procedures are detailed as to the particular service;

(ii) the audit committee is informed of each non-audit service; and

(iii) the procedures do not include delegation of the audit committee's responsibilities to management.

4.5 Other Responsibilities

The audit committee shall:

(a) establish procedures for the receipt, retention and treatment of complaints received by the company regarding accounting, internal accounting controls, or auditing matters;

(b) establish procedures for the confidential, anonymous submission by employees of the company of concerns regarding questionable accounting or auditing matters;

(c) ensure that significant findings and recommendations made by management and external auditor are received and discussed on a timely basis;

(d) review the policies and procedures in effect for considering officers' expenses and perquisites;

(e) perform other oversight functions as requested by the Board; and

(f) review and update this Charter and receive approval of changes to this Charter from the Board.

4.6 Reporting Responsibilities

The audit committee shall regularly update the Board about audit committee activities and make appropriate recommendations.

5. Resources and Authority of the Audit Committee

The audit committee shall have the resources and the authority appropriate to discharge its responsibilities, including the authority to

- (a) engage independent counsel and other advisors as it determines necessary to carry out its duties;
- (b) set and pay the compensation for any advisors employed by the audit committee; and
- (c) communicate directly with the internal and external auditors.

6. Guidance – Roles & Responsibilities

The following guidance is intended to provide the audit committee members with additional guidance on fulfilment of their roles and responsibilities on the committee:

6.1 Internal Control

- (a) evaluate whether management is setting the goal of high standards by communicating the importance of internal control and ensuring that all individuals possess an understanding of their roles and responsibilities;
- (b) focus on the extent to which external auditors review computer systems and applications, the security of such systems and applications, and the contingency plan for processing financial information in the event of an IT systems breakdown; and
- (c) gain an understanding of whether internal control recommendations made by external auditors have been implemented by management.

6.2 Financial Reporting

General

- (a) review significant accounting and reporting issues, including recent professional and regulatory pronouncements, and understand their impact on the financial statements;
- (b) ask management and the external auditors about significant risks and exposures and the plans to minimize such risks; and
- (c) understand industry best practices and the Company's adoption of them.

Annual Financial Statements

- (a) review the annual financial statements and determine whether they are complete and consistent with the information known to committee members, and assess whether the financial statements reflect appropriate accounting principles in light of the jurisdictions in which the Company reports or trades its shares;

- (b) pay attention to complex and/or unusual transactions such as restructuring charges and derivative disclosures;
- (c) focus on judgmental areas such as those involving valuation of assets and liabilities, including, for example, the accounting for and disclosure of loan losses; warranty, professional liability; litigation reserves; and other commitments and contingencies;
- (d) consider management's handling of proposed audit adjustments identified by the external auditors; and
- (e) ensure that the external auditors communicate all required matters to the committee.

Interim Financial Statements

- (a) be briefed on how management develops and summarizes interim financial information, the extent to which the external auditors review interim financial information;
- (b) meet with management and the auditors, either telephonically or in person, to review the interim financial statements; and
- (c) to gain insight into the fairness of the interim statements and disclosures, obtain explanations from management on whether:
 - (i) actual financial results for the quarter or interim period varied significantly from budgeted or projected results;
 - (ii) changes in financial ratios and relationships of various balance sheet and operating statement figures in the interim financials statements are consistent with changes in the company's operations and financing practices;
 - (iii) generally accepted accounting principles have been consistently applied;
 - (iv) there are any actual or proposed changes in accounting or financial reporting practices;
 - (v) there are any significant or unusual events or transactions;
 - (vi) the Company's financial and operating controls are functioning effectively;
 - (vii) the Company has complied with the terms of loan agreements, security indentures or other financial position or results dependent agreement; and
 - (viii) the interim financial statements contain adequate and appropriate disclosures.

6.3 *Compliance with Laws and Regulations*

- (a) periodically obtain updates from management regarding compliance with this policy and industry “best practices”;
- (b) be satisfied that all regulatory compliance matters have been considered in the preparation of the financial statements; and
- (c) review the findings of any examinations by securities regulatory authorities and stock exchanges.

6.4 *Other Responsibilities*

- (a) review, with the Company’s counsel, any legal matters that could have a significant impact on the Company’s financial statements.

CERTIFICATE OF CAPTIVA VERDE LAND CORP.

Dated: November 20, 2017

This Prospectus constitutes full, true and plain disclosure of all material facts relating to the securities offered by this Prospectus as required by the securities legislation of British Columbia, Ontario and Alberta.

“Jeffrey Ciachurski”

JEFFREY CIACHURSKI
Chief Executive Officer and Director

“Anthony Balic”

ANTHONY BALIC
Chief Financial Officer

ON BEHALF OF THE BOARD OF DIRECTORS

“Orest Kostecki”

OREST KOSTECKI
Director

“Michael Boyd”

MICHAEL BOYD
Director

“James Taylor”

JAMES TAYLOR
Director

CERTIFICATE OF PROMOTER

Dated: November 20, 2017

This Prospectus constitutes full, true and plain disclosure of all material facts relating to the securities offered by this Prospectus as required by the securities legislation of British Columbia, Ontario and Alberta.

“Jeffrey Ciachurski”

JEFFREY CIACHURSKI
Chief Executive Officer and Director

CERTIFICATE OF THE AGENT

Dated: November 20, 2017

To the best of our knowledge, information and belief, this Prospectus constitutes full, true and plain disclosure of all material facts relating to the securities offered by this Prospectus as required by the securities legislation of British Columbia, Ontario and Alberta.

PI FINANCIAL CORP.

“Jim Locke”

JIM LOCKE

Vice President, Investment Banking