

NI 43-101 TECHNICAL REPORT PERTAINING TO THE:



CHIBOUGAMAU PROPERTY

MONSTER LAKE WEST BLOCK AND
MESTON LAKE WEST BLOCK

Northwestern Quebec

Chibougamau Mining Camp
NTS 32G/10 and 32 G/07

April 4, 2014

Prepared for Mazorro Resources Inc.
And Genius Properties Ltd

Prepared by: Donald Théberge, Eng., M.B.A.

DATE AND SIGNATURE PAGE AND CERTIFICATE OF QUALIFICATION

I, Donald Théberge, Eng., M.B.A., do hereby certify that:

- a) I am registered under the name Solumines, and my place of business is located at 54 De La Vigie, Lévis, Province of Quebec, G6V 5W2;
- b) I am the qualified person, responsible for the preparation of all the sections of the technical report entitled “*NI 43-101 Technical Report Pertaining to: Chibougamau Property, Monster Lake West Block and Meston Lake West Block, Northwestern Quebec, Chibougamau Mining Camp, NTS 32G10 and 32G07. Prepared for Mazorro Resources Inc., and Genius Properties Ltd.*” and dated April 4, 2014;
- c) I graduated with a degree in geological engineering from the University du Québec à Chicoutimi in 1978. I obtained a Master of Business Administration (M.B.A.) from Laval University in 1994. I am a member in good standing of the Ordre des Ingénieurs du Québec (No. 32368). I have worked as a geological engineer since my graduation in 1978. My relevant experience for the Chibougamau project was acquired during my years working as a project geologist for Serem (1978-1981), as a senior geologist for Agnico-Eagle (1982-1989) and as a technical inspector for the C.E.I.P. program of Natural Resources Canada (1989-1990), and during the course of many mandates for junior exploration companies;
- d) I visited the property on November 20, 2013. One day was required for the visit. The property was accessed using logging roads. Both blocks were visited. No outcrops were observed on the Monster Lake West block. Several outcrops, basaltic / andesitic in composition were observed on the NW part of the Meston Lake West block;
- e) I am responsible for all the sections of the technical report;
- f) I am independent of the issuer in accordance with Section 1.5 of NI 43-101;
- g) I have read the definition of “qualified person” set out in Regulation 43-101 respecting standards of disclosure for mineral project, and certify that by reason of my education, affiliation with a professional association (as defined in Regulation 43-101) and past relevant

work experience, I fulfill the requirements to be a “qualified person” for the purposes of Regulation 43-101;

- h) I have read National Instrument 43-101 and Form 43-101F1, and the Technical Report has been prepared in compliance with that Instrument and Form;
- i) As of April 4, 2014 to the best of my knowledge, information and belief, the Technical Report contains all the scientific and technical information that is required to be disclosed to make the Technical Report not misleading.

Dated April 4, 2014

Donald Théberge

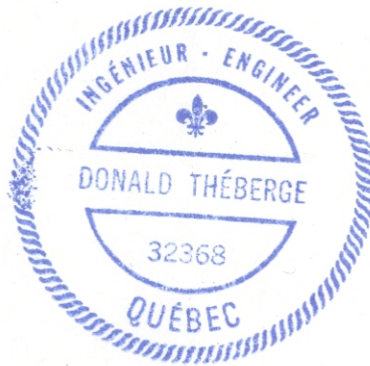

Donald Théberge, Eng., M.B.A.

TABLE OF CONTENTS

DATE AND SIGNATURE PAGE AND CERTIFICATE OF QUALIFICATION	2
ILLUSTRATIONS	6
1.0) SUMMARY	8
2.0) INTRODUCTION	13
2.1) RECIPIENT	13
2.2) OBJECTIVES	13
2.3) SOURCE OF DATA AND INFORMATION	13
2.4) SCOPE OF THE PERSONAL INSPECTION BY THE QUALIFIED PERSON	13
2.5) UNITS USED IN THIS REPORT	13
3.0) RELIANCE ON OTHER EXPERTS	14
4.0) PROPERTY DESCRIPTION AND LOCATION	14
4.1) AREA	14
4.2) LOCATION.....	14
4.3) TYPE OF MINERAL TENURE.....	14
4.4) NATURE AND EXTENT OF THE ISSUER’S TITLES	16
4.5) PROPERTY BOUNDARIES	18
4.6) LOCATION OF THE MINERALIZED ZONES	18
4.7) ROYALTIES	18
4.8) ENVIRONMENTAL LIABILITIES	18
4.9) REQUIRED PERMITS	18
5.0) PHYSIOGRAPHY, ACCESSIBILITY, INFRASTRUCTURE AND CLIMATE	19
5.1) TOPOGRAPHY, ELEVATION, VEGETATION AND DRAINAGE	19
5.2) ACCESSIBILITY.....	19
5.3) INFRASTRUCTURE	19
5.4) CLIMATE.....	20
6.0) HISTORY	22
6.1) GEOLOGICAL WORK BY THE QUEBEC GOVERNMENT.....	22
6.2) BY MINING AND/OR EXPLORATION COMPANIES	25
7.0) GEOLOGICAL SETTING AND MINERALIZATION	35
7.1) GENERAL GEOLOGICAL SETTING	35
7.2) REGIONAL GEOLOGY.....	36
7.3) PROPERTY GEOLOGY.....	37
7.4) MINERALIZATION	40
8.0) DEPOSIT TYPES	40
9.0) EXPLORATION	41
10.0) DRILLING	42
10.1) BY MAZORRO AND GENIUS	42
10.2) HISTORICAL DRILLING.....	42
11.0) SAMPLE PREPARATION, ANALYSES AND SECURITY	44
12.0) DATA VERIFICATION	44
13.0) MINERAL PROCESSING AND METALLURGICAL TESTING	44
14.0) MINERAL RESOURCE ESTIMATES	44

ITEMS 15 TO 22	44
23.0) ADJACENT PROPERTIES	45
24.0) OTHER RELEVANT DATA AND INFORMATION	46
25.0) INTERPRETATION AND CONCLUSIONS	46
26.0) RECOMMENDATIONS.....	47
27.0) REFERENCES.....	49
27.1) MRNQ REPORTS	49
27.2) ASSESSMENT REPORTS	51
27.3) SEDAR REPORTS	55
27.4) GEOSCIENTIFIC PAPERS.....	56

List of Figures

<i>Figure 1: Location Map</i>	<i>15</i>
<i>Figure 2: Claims Map.....</i>	<i>17</i>
<i>Figure 3: Access Road Map.....</i>	<i>21</i>
<i>Figure 4: Airborne EM Survey.....</i>	<i>23</i>
<i>Figure 5: Airborne Magnetic Total Field.....</i>	<i>24</i>
<i>Figure 6: Historical Diamond Drill holes.....</i>	<i>34</i>
<i>Figure 7: Geology of Superior Province.....</i>	<i>35</i>
<i>Figure 8: Regional Geology</i>	<i>38</i>
<i>Figure 9: Local Geology.....</i>	<i>39</i>
<i>Figure 10: Combined Total Magnetic Intensity and TDEM anomalies.....</i>	<i>43</i>

List of Tables

<i>Table 1: Claims.....</i>	<i>16</i>
<i>Table 2: Summary of acquisition agreement</i>	<i>16</i>
<i>Table 3: Summary of Historical Work</i>	<i>27</i>
<i>Table 4: Summary of Historical Drilling.....</i>	<i>30</i>
<i>Table 5: Monster Lake Showings.....</i>	<i>45</i>
<i>Table 6: Budget.....</i>	<i>48</i>

List of Schedules

Schedule 1: Claims Description

ILLUSTRATIONS



General view of road R1009, the main access road, open year round



Old logging road on Monster Lake West block



Logging road on Meston Lake West block



Basalt outcrops located in NW part of Meston Lake West block

1.0) SUMMARY

The Chibougamau property is made up of two claim blocks, the Meston Lake West Block and the Monster Lake West Block, totalling 81 map-designated claims for 4,514.8 ha. These claims are located in Lescure, Rale, Fancamp and Gamache townships. Eighty cells are located in NTS¹ 32G10 and one in NTS 32G07.

On March 24, 2014, a declaration of work was filed with the Quebec Natural Resources Ministry (MRN) with respect to recent exploration work for renewal of the claims. Exploration work of \$108,000 was filed for the renewal along with required mining duties in the amount of \$4,394.25. This declaration of work is currently being processed by MRN. The author does not anticipate any issue with the renewal of the claims.

Finalization of this work filing will extend the expiry dates of claims by a two years period. Prior to this declaration of work filing the majority of the claims had renewal dates on March 28, 2014; claims 2346671 and 2346672 had renewal dates on May 20, 2014; and, claim 2287717 had a renewal date on April 2, 2014. Exploration work in a total amount of \$97,200 was required for renewal. No accrued work was previously registered on the claims.

On November 26, 2013 a purchase agreement was signed between Mazorro Resources Inc., ("Mazorro") and Synergy Acquisition Corp., ("Synergy") for the acquisition of a 100% interest in the Chibougamau property. The agreement was amended on January 28, 2014. Under this amended agreement Mazorro will obtain a 50% interest in the property by paying Synergy (now Genius Properties Ltd., ("Genius")) a total cash amount of \$80,000 and issuing four million common shares and one million warrants. Genius will retain a 50% interest in the claims and will act as operator to conduct exploration programs.

Genius has committed to completing approximately \$100,000 of exploration work programs comprising a helicopter borne geophysical survey which was flown during January 2014. Additionally, Mazorro will have an option, exercisable for a period of two years to acquire the 50% interest retained by Genius, for a cash payment of \$100,000. Should this option be exercised, Genius would retain a 2% net smelter royalty (NSR) with Mazorro having the right to purchase one-half (1.0%) of the NSR at any time by paying Genius \$250,000. If the option is not exercised, the

¹ NTS: National Topographic System

parties will enter into a joint venture agreement with a standard dilution clause and will co-finance their proportionate share of project costs.

To the knowledge of the author there are no environmental liabilities pertaining to the Chibougamau property. The only permit required to carry out exploration on the property is the usual forestry management permit. Chibougamau is a mining town, and the author does not foresee any problems with regard to social acceptability. In the event of a mining operation, the project operator will need to reach agreement with the Cree first nation, which holds true for all the companies working in the Chibougamau area.

The area shows a relatively flat topography with a maximum elevation difference of 35 m between the highest and lowest points. The property was logged many years ago, and is now covered by a mix of spruce, birch and alder. Overburden thickness varies from 0 to a maximum of 13 m. There is no mining infrastructure on the property. It is easily accessible by using provincial road 113 and, about 10 km east of the town of Chapais, heading south on R1009, which is a main logging road open year-round. About 30 km farther south, secondary logging roads provide access to both blocks of the property.

Starting in 1952, the Quebec Ministry of Natural Resources (MRNQ) completed regional and local geological mapping, followed by airborne EM and magnetic surveys, regional geochemical surveys and regional metallogenic studies. All this work led to a better understanding of the area and the definition of major fault systems, mainly the NE and EW systems in the property area.

Work reported by exploration companies started also in 1952, and is recorded until 2008. Many companies have explored the area covered by the property, but the most active were Cominco at the end of the 1970 and Soquem, with the Philibert project, from 1984 to 1992 and from 1995 to 1998. From 1992 to 1995, the Philibert property was optioned to Cambior. During this period, many ground magnetic, VLF² and IP³ surveys were conducted on parts of both blocks, along with 38 diamond drill holes. The best results obtained were 1.2 g/t Au over 1.0 m in Hole 981-88-88 drilled by Soquem in 1988 on the Meston Lake West block, and 1.26 g/t over 1.5 m and 1.31 g/t Au over 1.4 m in Hole PH-94-218 drilled by Cambiex in 1994, outside the same block but very close to the SE limit.

Both blocks of the Chibougamau property lie in the Obatogamau volcanosedimentary formation. The Meston Lake West block is mainly underlain by intermediate to mafic volcanics and tuffs, intruded by

² VLF : Means Very Low Frequencies Survey.

³ I.P : Means Induced Polarization Survey

gabbroic sills. This rock package is bounded to the NE by the Lac Verneuil intrusive, a tonalitic to granodioritic intrusion. The Monster Lake West block is also underlain by mafic to intermediate volcanics intruded by gabbro sills and with minor, locally graphitic sediments. Thin cherty horizons were also reported in drill holes W77-8 and 9, drilled by Cominco in 1977. Brecciated zones have also been described. A major dioritic intrusive occupies the NW part of the block and covers approximately 40% of its area.

Both blocks have been affected by fault systems trending NE (Fancamp fault) and EW (Opawica-Guercheville fault). These two systems are related to several gold showings and deposits in the immediate region of the property and its surroundings, mainly the Philibert deposit, with historical resources of 1.4Mt @ 5.3 g/t Au, and the gold showings of the Monster Lake property, located between both blocks and owned by TomaGold Corp.

There are currently no well-defined mineralized zones with estimated resources on the property. However, weakly anomalous Cu values have been reported, along with gold values of more than 1 g/t, as follows:

- Hole 981-88-88, drilled by Soquem in 1988, returned 1.2 g/t over 1.0 m in a cherty tuff;
- Hole PH-94-218, drilled by Cambiex in 1994, returned 1.26 g/t Au over 1.5 m and 1.31 g/t over 1.4 m in an altered gabbro.

Two types of gold mineralization are considered for the property. The first type is the Philibert type, showing weak pyritic mineralization associated with EW shears, more precisely in an altered gabbro. This type of mineralization is found in the south part of the Meston Lake West block. The second type is the Monster Lake type, where the gold mineralization is enclosed in more or less graphitic sediments. This kind of geology is found on the Monster Lake West block, and reported in Hole W77-8 drilled by Cominco in 1977.

From January 16th to 18th, 2014 a helicopter-borne magnetic and electromagnetic (TDEM) survey was flown on both blocks of the property for a total of 515 line-km. The survey was done by Prospectair Geosurveys and interpreted by Joël Dubé Eng. On the Monster Lake West Block, 169 anomalies are identified and classified. From them 58 are considered as marginal, 50 as weak, 55 as intermediate and 6 as strong. On the Meston Lake West Block, a total of 70 EM anomalies are identified, 49 are reported as marginal, 16 as weak, 4 as intermediate and one as strong. For a complete interpretation, these anomalies should be reviewed with the magnetic data and historical exploration work, to verify if some of them have been tested and if so to what extent.

In terms of historical work, the author was unable to verify sample preparation, analyses and security, as these items were not reported prior to NI 43-101. It was also impossible to verify the historical data. However, the author generally considers the data used in this report as reliable, based on the reputations of the exploration companies that worked in this area.

No mineral resources or reserves have been estimated for the Chibougamau property, nor has mineral processing or metallurgical testing been done. There are two mineral properties that could have a material impact on the Chibougamau property: the Philibert property, adjacent to the Meston Lake West block to the south, containing the Philibert deposit with 1.4Mt @ 5.3 g/t Au, and TomaGold's Monster Lake property, adjacent to the Monster Lake West block to the east, where many high-grade gold showings have been discovered.

In conclusion, both blocks of the Chibougamau property show a favourable geological setting for the discovery of a Philibert or Monster Lake type gold deposit. Further exploration is therefore strongly recommended on the property.

Over the years, many exploration programs have been carried out on parts of both blocks, including magnetic, VLF, IP, geochemistry and geological surveys, as well as stripping and trenching followed by 40 holes totalling at least 5,342 m. All this work led to a huge amount of data that should be compiled and assessed before undertaking field work, both to get a clear idea of what is already known and to avoid repeating reliable surveys. Two phases of work are therefore recommended.

Phase I:

Phase 1 would consist of the compilation of the data from all the geophysical, geological and geochemical surveys, as well as all the stripping and trenching done on both blocks and in their immediate surroundings. All the assays with their coordinates should be compiled into a database. All drilling data should be digitized into a database with all the geochemical and lithochemical analyses. Following compilation, field verification will be necessary to validate the data. Approximately \$103,000 will be required for Phase I, including updating the report.

Phase II

If the results of Phase I are positive, Phase II should consist of line cutting followed by geophysical surveys (Magnetic, VLF and/or IP) to verify the targets generated by the compilation. Once the targets have been identified and verified by geophysical methods, stripping and trenching should be done, followed by geological survey, sampling and assaying. Approximately \$102,000 has been budgeted for this phase. The detailed budget for both phases is shown on next page:

BUDGET

Phase I: Compilation, geological verification				
Work	Quantity	Unit	Unit cost	Total
Program preparation	3	days	\$800	\$2 400
Compilation (all geophysical and geological surveys)				\$25 000
Digitization of all drill holes in a database, including all geochemical and lithochemical assays				\$15 000
Geology, field verification				\$15 000
Stripping and trenching				\$25 000
Assaying				\$3 000
Updating of report at the end of Phase I, and filing for statutory purposes				\$7 000
Contingencies 12%				\$11 088
	Total Phase I			\$103 488
Phase II: Ground surveys, stripping and trenching				
Program preparation	4	days	\$800	\$3 200
Line cutting and ground surveys, provision of \$50,000				\$40 000
Stripping, trenching, geology and assaying				\$40 000
Update report at the end of Phase 2, and filing for statutory purposes				\$8 000
Contingencies 12%				\$10 944
	Total Phase II			\$102 144
	Total Phase I and II			\$205 632

2.0) INTRODUCTION

2.1) RECIPIENT

This technical report on the Chibougamau property has been prepared at the request of Mazorro Resources Inc., (“Mazorro”) and Genius Properties Ltd., (“Genius”).

2.2) OBJECTIVES

This report describes the scientific and technical information concerning the exploration activities, both historical and recent, carried out on the Chibougamau property.

2.3) SOURCE OF DATA AND INFORMATION

This report is based on the documentation provided by Mazorro and Genius and on the statutory work filed with the Quebec Ministry of Natural Resources (MRNQ). A complete, detailed list of the documentation used is given in Item 27, “References”.

2.4) SCOPE OF THE PERSONAL INSPECTION BY THE QUALIFIED PERSON

The author visited the property on November 20, 2013. One day was required for the visit. The property was accessed using logging roads. Both blocks were visited. No outcrops were observed on the Monster Lake West block. Several outcrops, basaltic / andesitic in composition were observed on the NW part of the Meston Lake West block.

2.5) UNITS USED IN THIS REPORT

Unless otherwise indicated, the units used in this report are in the metric system, amounts are in Canadian dollars, and coordinates are in the UTM system, NAD83, Zone 18.

3.0) RELIANCE ON OTHER EXPERTS

The author did not rely on other experts for the preparation of this report. Donald Th  berge, Eng., M.B.A., is the qualified person responsible for all the sections of this technical report. However, the author relied on Jo  l Dub   Eng., concerning the interpretation of the airborne survey.

4.0) PROPERTY DESCRIPTION AND LOCATION

4.1) AREA

The property is made up of two claim blocks totalling 81 map-designated cells, for 4,514.8 ha.

4.2) LOCATION

The property covers parts of Lescure, Rale, Fancamp and Gamache townships. Eighty (80) claims are located in NTS 32G10 and one (1) in NTS 32G07. The Monster Lake West block is centered on UTM coordinates 515,359E/5,488,009N, and the Meston Lake West block on 529,931E/5,485,015N. Both blocks are located approximately 50 km SSW of the town of Chibougamau. The property location is shown in Figure 1, "Location Map".

4.3) TYPE OF MINERAL TENURE

The Chibougamau property consists of two claim blocks made up of 81 maps-designated cells. On March 24, 2014, a declaration of work was filed with the Quebec Natural Resources Ministry (MRN) with respect to recent exploration work for renewal of the claims. Exploration work of \$108,000⁴ was filed for the renewal along with required mining duties in the amount of \$4,394.25. This declaration of work is currently being processed by MRN. The author does not anticipate any issue with the renewal of the claims.

Finalization of this work filing will extend the expiry dates of claims by a two years period. Prior to this declaration of work filing the majority of the claims had renewal dates on March 28, 2014; claims 2346671 and 2346672 had renewal dates on May 20, 2014; and, claim 2287717 had a renewal date

⁴ \$98,000 for the airborne survey and \$10,000 for a previous technical report.

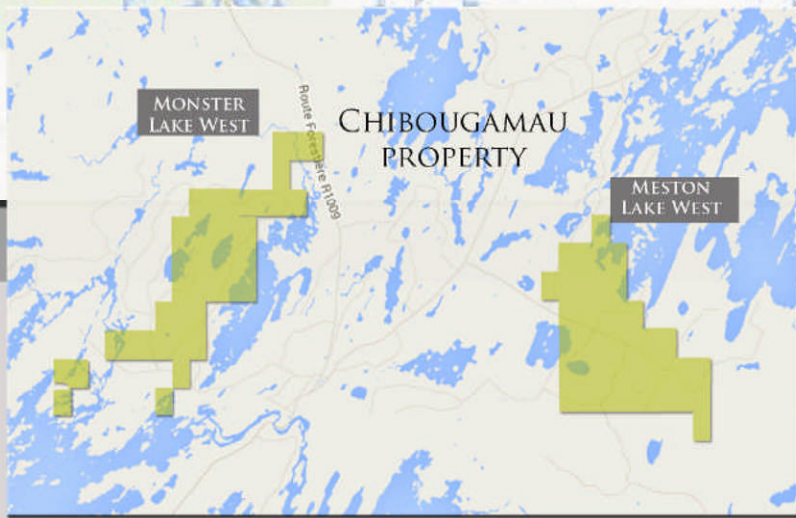
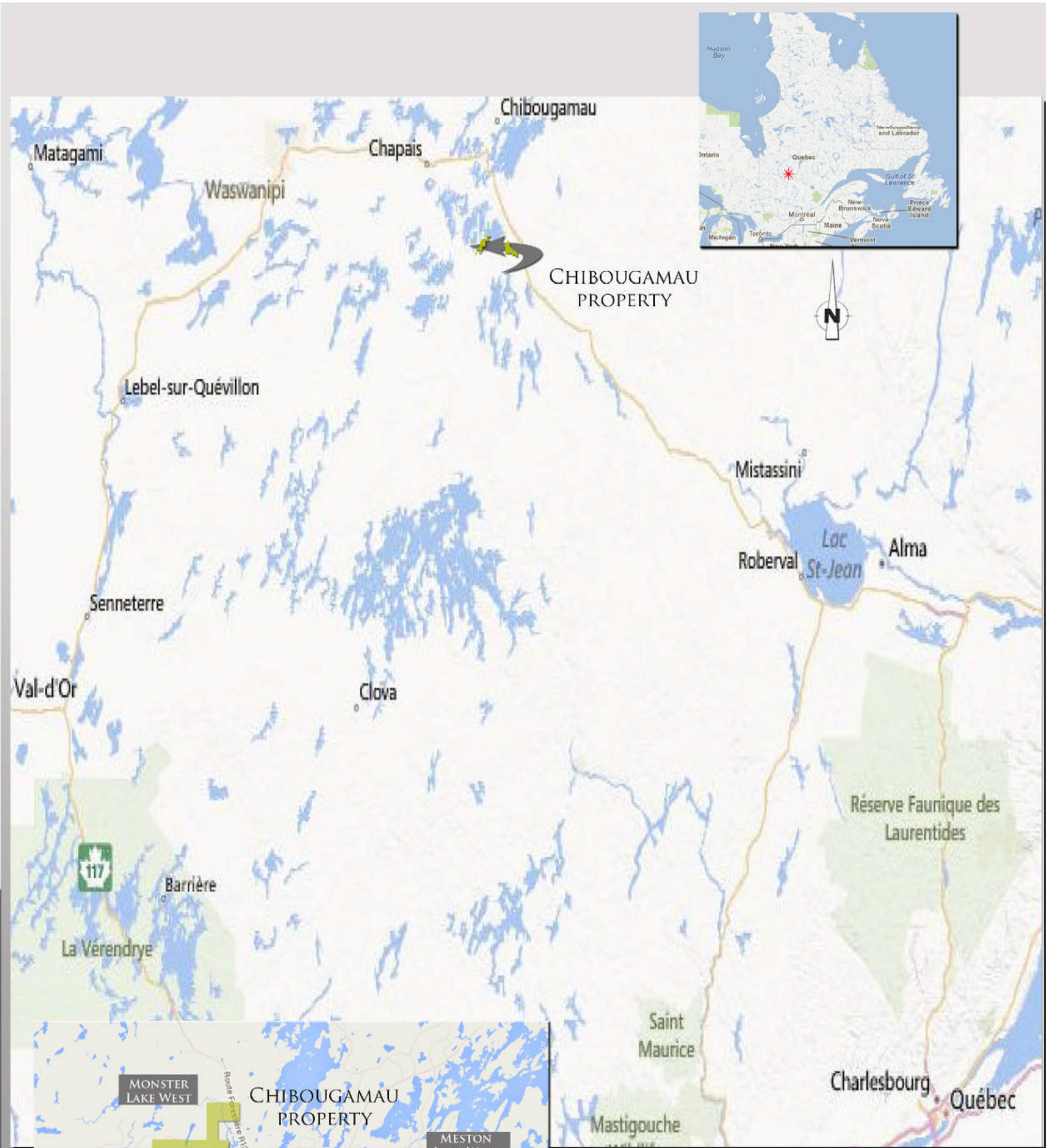

MAZORRO RESOURCES INC_ GENIUS PROPERTIES LTD

LOCATION MAP
Chibougamau Property

PREPARED BY: *SOLUMINES*

DATE: 12/12/2013

MAP: 32G07, 32G10

FIGURE:1

on April 2, 2014. Exploration work in a total amount of \$97,200 was required for renewal. No accrued work was previously registered on the claims.

The claims are described in Schedule 1, "Claims Description", and illustrated in Figure 2, "Claims Map". Table 1 describes the expiry date, accumulated work, required work and mining duties for each claim block.

TABLE 1: CLAIMS

Block	Cells	Expiry date	Area (ha)	Accrued work	Required work	Mining duties
Monster Lake West	40	2014-03-28 to 2014-05-24	2,223.73	\$0	\$48,000	\$2,170.00
Meston Lake West	41	2014-03-28 to 2014-04-02	2,291.07	\$0	\$49,200	\$2,224.25
Total	81		4,514.80	\$0	\$97,200	\$4,394.25

4.4) NATURE AND EXTENT OF THE ISSUER'S TITLES

On November 26, 2013 a purchase agreement was signed between Mazorro Resources Inc., and Synergy Acquisition Corp., for the acquisition of a 100% interest in the Chibougamau property. The agreement was amended on January 28, 2014. Under this amended agreement, Mazorro will obtain a 50% in the property by paying Synergy⁵ a total cash amount of \$80,000, and issuing a total of four million common shares and one million warrants as shown in table 2 hereafter. Genius will retain a 50% interest in the claims and will act as operator to conduct exploration programs. Genius has committed to completing approximately \$100,000 of exploration work programs comprising a helicopter borne geophysical survey which was flown during January 2014.

TABLE 2: SUMMARY OF ACQUISITION AGREEMENT

Period	Interest acquired	Cash	Common shares	Warrants ⁶
December 2013	50%	\$25 000	1 500 000	1 000 000
Upon receipt of NI 43-101 Technical Report		\$25 000	1 500 000	
When work assessment filing is completed		\$10 000		
Six months after work assessment filing		\$10 000		
Twelve months after work assessment filing		\$10 000		
Twelve months following the execution of the original agreement				1 000 000
Total for the acquisition of a 50% interest in the property		\$80 000	4 000 000	1 000 000

⁵ During January 2014, Synergy Acquisition changed its name to Genius Properties Ltd.

⁶ Each warrant is exercisable at a price of \$0.10 per share and will expire on December 12, 2015.

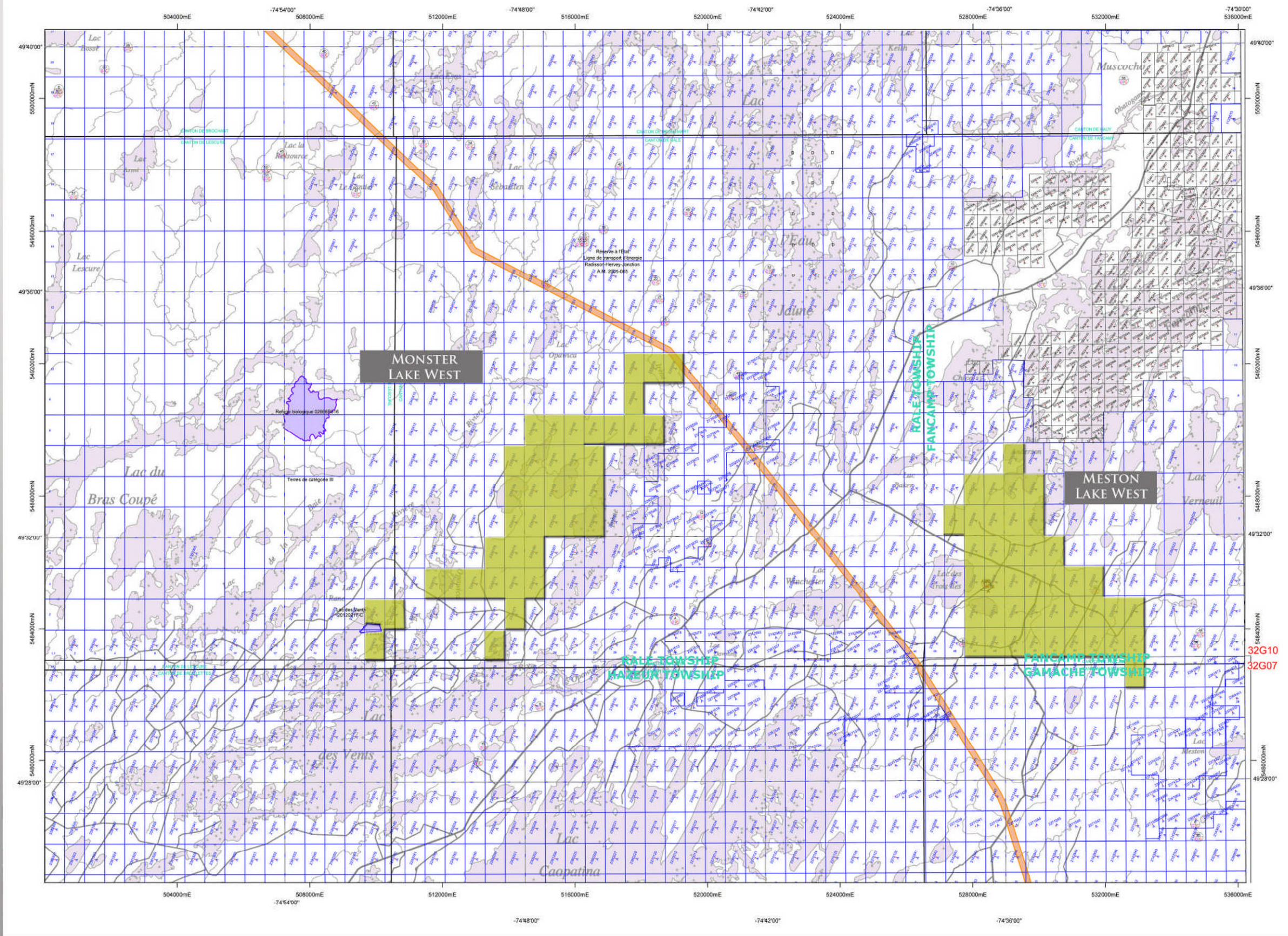

32G10
32G07

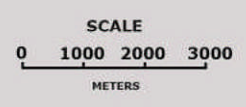

Chibougamau property

MAZORRO RESOURCES INC _ GENIUS PROPERTIES LTD

CLAIMS MAP
Chibougamau Property

PREPARED BY: SOLUMINES
DATE: 12/12/2013
MAP: 32G07, 32G10

Additionally, Mazorro will have an option, exercisable for a period of two years to acquire the 50% interest retained by Genius, for a cash payment of \$100,000. Should this option be exercised, Genius would retain a 2% net smelter royalty (NSR) with Mazorro having the right to purchase one-half (1.0%) of the NSR at any time by paying Genius \$250,000. If the option is not exercised, the parties will enter into a joint venture agreement with a standard dilution clause and will co-finance their proportionate share of project costs.

4.5) PROPERTY BOUNDARIES

The property boundaries have not been surveyed, and there is no need for surveying, as they are already defined by the NTS coordinate system.

4.6) LOCATION OF THE MINERALIZED ZONES

There are no known mineralized zones with estimated resources on the Chibougamau property.

4.7) ROYALTIES

If Mazorro exercises the option to obtain a 100% interest in the property, Genius will be entitled to a 2% net smelter return royalty, with Mazorro having the right to purchase one-half (1%) of the NSR at any time by paying Genius \$250,000.

4.8) ENVIRONMENTAL LIABILITIES

To the knowledge of the author, there are no environmental liabilities pertaining to the Chibougamau property.

4.9) REQUIRED PERMITS

The only permit required to carry out exploration work on the property is the usual permit for forestry management. The project operator must also respect all the environmental laws applicable to the type of work done.

5.0) PHYSIOGRAPHY, ACCESSIBILITY, INFRASTRUCTURE AND CLIMATE

5.1) TOPOGRAPHY, ELEVATION, VEGETATION AND DRAINAGE

The property shows a relatively flat topography, with a maximum elevation difference of 35 m between the highest point at 395 m and the lowest points at 360 m. The average elevation is approximately 375 m above sea level. The property was logged several years ago, and like much of the area is covered by a mix of swamp and spruce, birch and alder forest. The property covers part of three good-sized lakes: Lac Irène on the Monster Lake West block, Lac des Trois Îles and Lac Chevrier on the Meston Lake West block. Added to these lakes are many creeks that can supply water for drilling and eventually for mining, as the case may be. Based on historical drilling, overburden thickness varies from 0 to a vertical depth of approximately 12 m on the Meston Lake West block and 13 m on the Monster Lake West block.

5.2) ACCESSIBILITY

The property is easily accessible, as follows: About 10 km east of the town of Chapais, on provincial road 113, turn south on road R1009 (UTM 520,878E/5,515,430N), one of the main logging roads from the Barrette-Chapais sawmill, and open year-round. Some 30 km south on road R1009, the Meston Lake West block is accessible using secondary logging roads. Some 34 km along the R1009 road the south part of the Monster Lake West block is accessible using old logging roads.

Ideally, an ATV vehicle should be used on all the old logging roads. Room and board for the geological, geophysical and drilling crews is available in the towns of Chapais and Chibougamau. Access roads are shown on figure 3, "Access Road Map".

5.3) INFRASTRUCTURE

There is no mining infrastructure on the property. Chibougamau, with a population of 7,500, located 50 km NNE of the property as the crow flies or about 100 km by road, can provide the services and equipment required for the exploration programs. Any services and equipment not readily available in Chibougamau can be found in Val-d'Or, located 400 km to the SW.

5.4) CLIMATE

The climate of the area is sub-arctic. This climatic zone is characterized by long, cold winters and short, cool summers. Daily average temperature varies from -19°C in January to +16°C in July. Strong variations may occur. The extreme maximum recorded for one day is +8.5°C in January and +35°C in July, and the extreme minimum is -43°C in January and -0.6°C in July.⁷

⁷ From the Environment Canada website: Statistics for the town of Chapais from 1971 to 2000.

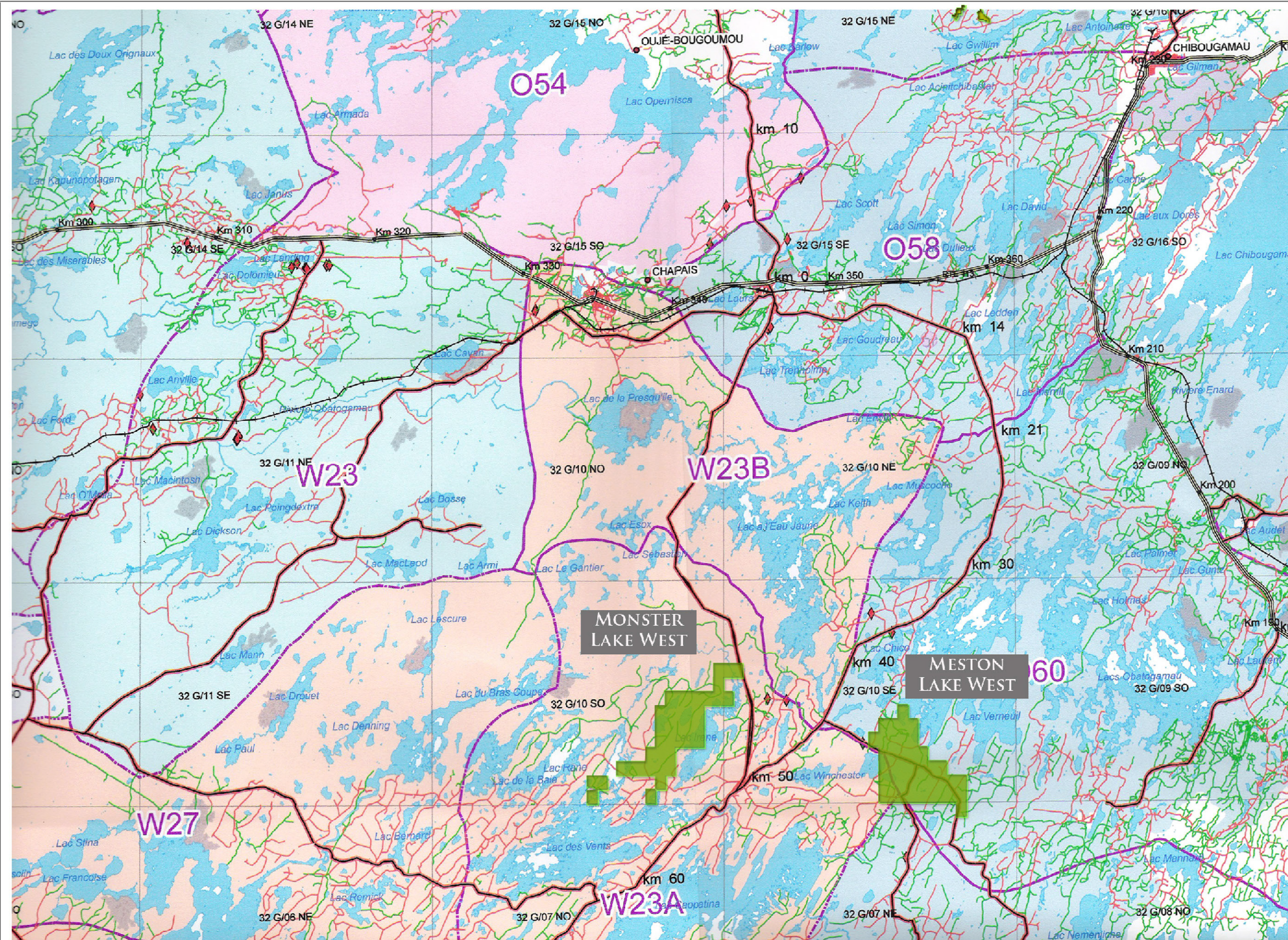

Ministère des Ressources naturelles et de la Faune
Québec

QUÉBEC

N

Chibougamau Property

SCALE
 0 5 10 km

Légende

- Ruisseaux
- lacs
- Feuillots
- Route régionale pavée
- Route forestière primaire
- Route forestière secondaire
- Route forestière tertiaire
- Chemin d'hiver
- chemin non praticable
- Voie ferrée

MAZORRO RESOURCES INC
GENIUS PROPERTIES LTD

ACCESS ROADS
 Chibougamau Property

PREPARED BY: SOLUMINES
 DATE: 12/12/2013
 MAP: 32G07, 32G10

Figure 3

6.0) HISTORY

No resources have ever been estimated on the property, nor has production ever taken place.

6.1) GEOLOGICAL WORK BY THE QUEBEC GOVERNMENT

Numerous surveys and studies were produced for the MRNQ⁸ from 1952 to 2009, with a 17-year hiatus from 1959 to 1976 where no surveys are reported. MRNQ work can be divided as follow:

- Regional and local geological mapping;
- Airborne EM and magnetic surveys;
- Regional geochemical surveys;
- Regional geological studies, mainly concerning the evolution and metallogeny of the Chibougamau Mining Camp;

Regional and local geological mapping: At least nine reports have been produced over the years where parts of the Chibougamau property were mapped, usually at a large scale. The main geological units were defined during these surveys. Holmes was the first in 1952, followed by Hébert (1976), Gobeil and Racicot (1982) and, from the mid-1980s to 1991, Tait, Pillote, Chown et al.

Airborne EM and magnetic surveys: Airborne geophysical surveys covering part of the Chibougamau property took place from 1977, with an Input MKI survey by Questor, up until 2006, with a Megatem survey. At least seven surveys and/or interpretation were completed and, along with the regional geological surveys, were useful in outlining the regional faulting. Airborne EM and magnetic maps are indicated on the next pages.

Regional geochemical surveys: Only two surveys were completed. The first, in 1978, was done on stream sediments, and the second, in 1995, was on the fine fraction of the till. A gold-arsenic anomaly was obtained on the SE part of Lac Irène, adjacent to the Monster Lake West block to the east.

⁸ MRNQ: Ministère des Ressources Naturelles du Québec. (Quebec Ministry of Natural Resources).

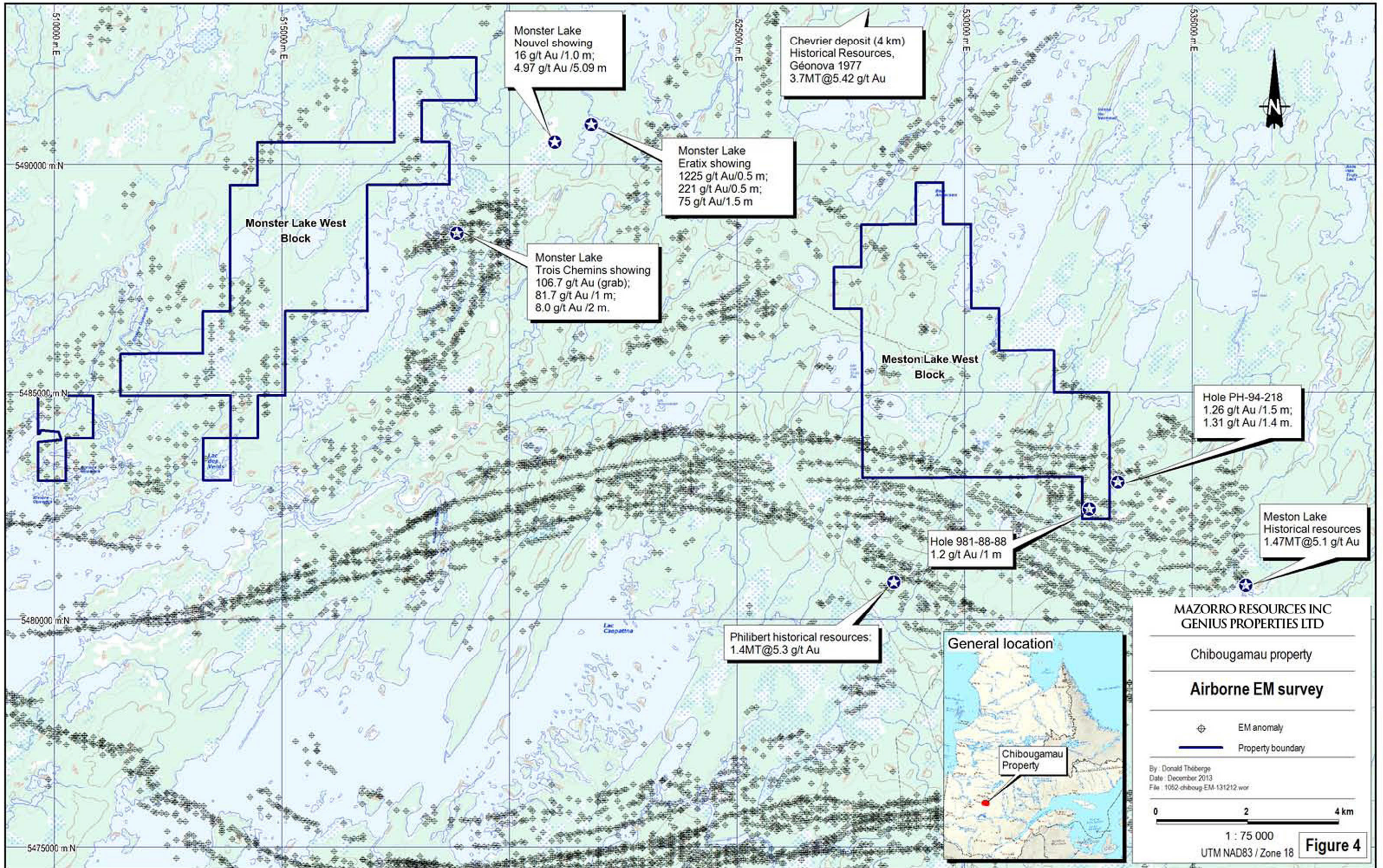

Monster Lake
Nouvel showing
16 g/t Au /1.0 m;
4.97 g/t Au /5.09 m

Chevrier deposit (4 km)
Historical Resources,
Géonova 1977
3.7MT@5.42 g/t Au

Monster Lake
Eratix showing
1225 g/t Au/0.5 m;
221 g/t Au/0.5 m;
75 g/t Au/1.5 m

Monster Lake
Trois Chemins showing
106.7 g/t Au (grab);
81.7 g/t Au /1 m;
8.0 g/t Au /2 m.

Meston Lake West
Block

Hole PH-94-218
1.26 g/t Au /1.5 m;
1.31 g/t Au /1.4 m.

Meston Lake
Historical resources
1.47MT@5.1 g/t Au

Hole 981-88-88
1.2 g/t Au /1 m

Philibert historical resources:
1.4MT@5.3 g/t Au



**MAZORRO RESOURCES INC
GENIUS PROPERTIES LTD**

Chibougamau property

Airborne EM survey

⊕ EM anomaly
— Property boundary

By : Donald Thérberge
Date : December 2013
File : 1052-chiboug-EM-131212.wor

0 2 4 km

1 : 75 000
UTM NAD83 / Zone 18

Figure 4

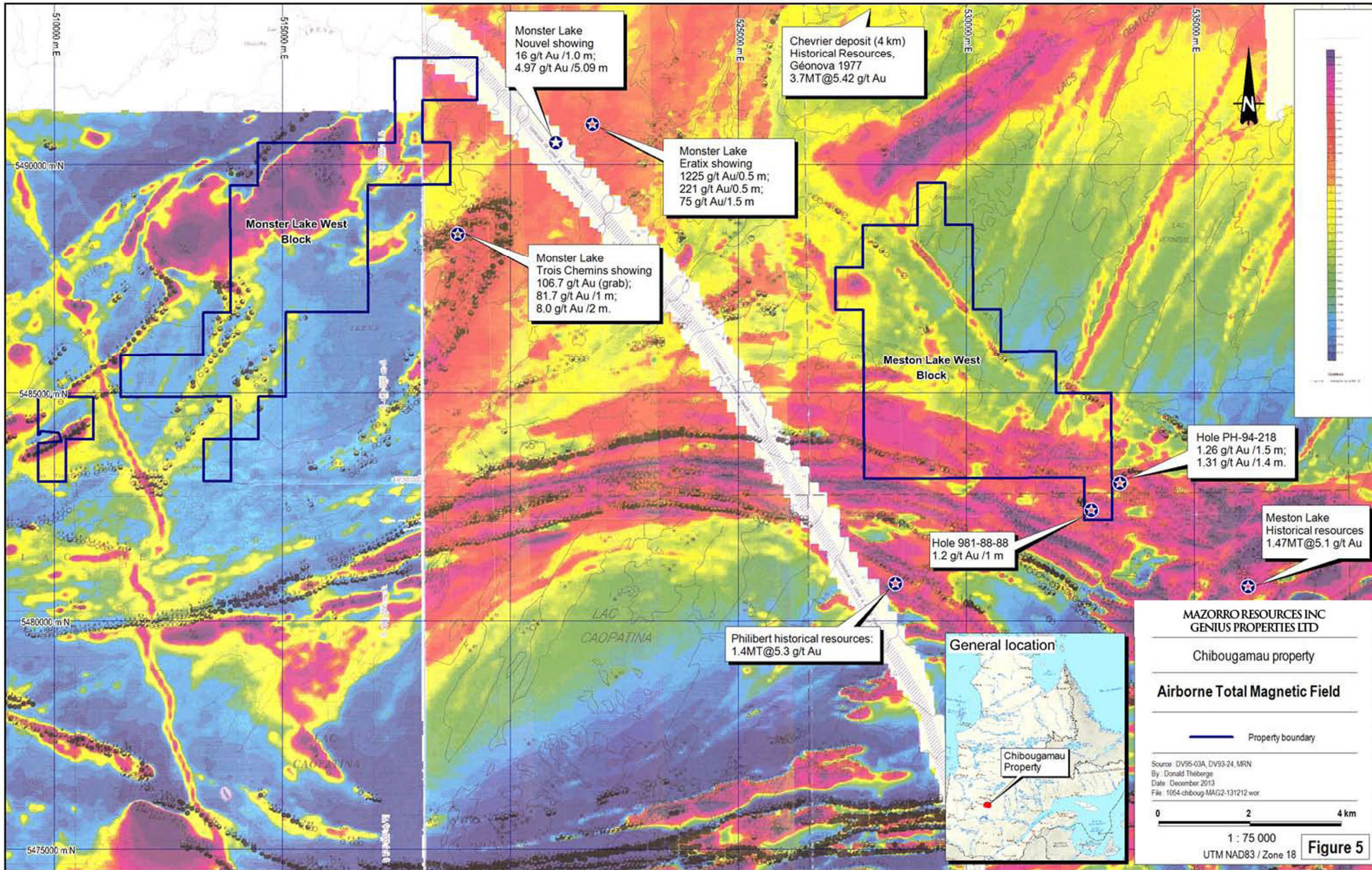

MAZORRO RESOURCES INC
GENIUS PROPERTIES LTD

Chibougamau property

Airborne Total Magnetic Field

Property boundary

Source: DV95-03A, DV93-24, MRN
By: Donald Théberge
Date: December 2013
File: 1064-chiboug-MAG2-131212 wor

0 2 4 km

1 : 75 000

UTM NAD83 / Zone 18

Figure 5

Regional geological studies: Many regional studies concerning the structure, metallogeny and geology of the area were produced. They revealed the main shear zones, the Fancamp fault system striking NE/SW, and the Opawica-Guercheville fault zone striking E/W. Both shear zones are closely related to the Chibougamau property. These fault zones, along with intermediate to felsic intrusives, are probably responsible for the gold mineralization at the regional and property scale.

All the MRNQ reports are listed in Item 27.1, "MRNQ Reports".

6.2) BY MINING AND/OR EXPLORATION COMPANIES

The exploration history of each block is described below:

Meston Lake West Block:

The first work reported in the immediate vicinity and on this block dates back to 1952, with one drill hole by Flomic Chibougamau Mines, followed in 1956 by nine holes drilled by Lamaque Mining and Moneta Porcupine. No work was reported for the next 15 years. From 1974 to 1980, Murgor Explorations, Patino Mines, Mattagami Lake Mines and Serem completed electromagnetic, magnetic and IP surveys on parts of the block, and three holes were drilled. Unfortunately they did not return anomalous results.

In 1984, Soquem started the Philibert project, which led to the discovery of the Philibert deposit (historical resources of 1.4MT@ 5.3 g/t Au). At the time, the Philibert property covered the middle and southern part of the block. Philibert was optioned to Cambior around 1992, and then returned to Soquem around 1995. During those years, Soquem and Cambior completed a mineralized boulders search followed by geophysical (Mag, VLF and IP), geochemical and geological surveys, along with 13 holes drilled on the current Meston Lake West block. The descriptions for six of these holes drilled by Soquem are not available. The core from five holes drilled by Hudson Bay in 1970 was also located, re-logged and re-sampled by Soquem. The best results from the Soquem and Cambior holes were 1.2 g/t Au over 1.0 m in Hole 981-88-88, and 1.26 g/t Au over 1.5 m and 1.31 g/t Au over 1.4 m, both in Hole PH-94-18.

During that same period, Mattagami Lake Mines, Serem, Golden Tiger, Eider Resources, Northgate Mines, Fancamp Resources, Patino Mines and Murgor completed geophysical and geological surveys, sometimes followed by trenching and diamond drilling, mainly in the middle and northern

part of the block. A total of 5 holes were drilled by some of these companies, but failed to return any anomalous gold or base metal values.

Monster Lake West Block:

The first exploration work on the Monster Lake West block was reported by Newmont Mining in 1957, with an airborne survey and two holes drilled immediately west of the block. Nothing further was reported for the next 18 years. From 1975 to 1978, Cominco Ltd. was active in the area, with geophysical surveys and five drill holes collared on the Monster Lake West block. The best result obtained was 0.45% Cu over an undetermined length in Hole W-78-8. From 1978 to 1985, no work was reported.

From 1985 until 1995, Soquem and Noranda Exploration were the two main players. They completed magnetic, VLF and IP surveys over several parts of the block, followed by stripping and trenching. Exploration Noranda drilled four holes, and Soquem eight holes, directly on the block. The best result was obtained by Soquem, with 0.11% Cu over 1.3 m from Hole 993-95-65. Since 1995, no more work has been reported on this block.

The historical work is summarized in Table 3 at the end of this section, along with a drilling summary in Table 4 and a map showing drill hole locations in Figure 6.

TABLE 3: SUMMARY OF HISTORICAL WORK

Meston Lake West Block				
Year	GM	Company	Exploration	Remarks
1952	01283-B	Flomic Chibougamau Mines Ltd.	1 drill holes	
1956	04727-A-B	Lamaque Mining	9 drill holes	
1974	29936	Jerome and Murgor Explorations	Drill holes and trenches	Just north of the block, close to Lac de l'île
1975	32088	Patino Mines	Mag survey	Covered a small part of the block
1976	33242	Patino Mines	Geochemical survey	Results inconclusive. No other work recommended. Covered S part of the block.
1977	33373	Mattagami Lake Mines	Mag and EM surveys	8 conductive zones, 6 considered as drill targets. Covered the S part of the block.
1977	33554	Mattagami Lake Mines	Geological report	Further work recommended prior to drilling.
1978	33833	Patino Mines	Geological report	1 drill hole recommended
1978	33899	Mattagami Lake Mines	Mag and EM surveys	3 holes recommended to test 3 anomalies
1979	33940	Serem Ltée.	Geological survey	On the NW part of the block.
1979	34561	Mattagami Lake Mines	5 drill holes	Mainly tuff, andesite and rhyolite. No anomalous results.
1979	36073	Serem Ltée.	Geology, geophysics, geochemistry	Cover the NW part of the block.
1979	36074	Serem Ltée.	1 drill hole	No anomalous gold values
1979	50699		Geology and geophysics	2 conductors discovered, just outside the NW part of the block
1980	36502	Patino Mines	Mag and EM	3 weak to medium conductors discovered
1984	41259	Soquem	Search for mineralized boulders, trenches and 5 holes	Holes drilled to the south of the block
1984	41477	Golden Tiger	Mag and VLF surveys	Covered part of the block
1984	41491	Eider Resources.	General report	Covered part of the block
1984	41563	Eider Resources	Qualification report	Covered part of the block.
1984	41586	Glenn Kasner	Qualification report	Covered part of the block
1984	42628	Golden Tiger	3 drill holes	Stringer zone over 1.8 m in Hole C-84-2. No anomalous gold values
1984	43302	Soquem	Geology, stripping, geochemistry and drilling.	Discovery of mineralized showing just south of the block
1985	42550	Soquem	VLF and IP	Recommendations for stripping and 9 holes
1985	42629	Golden Tiger	Evaluation report	
1986	43455	Northgate Mines	VLF survey covering a small part of the north of the block.	No more work recommended on the property
1986	43515	Golden Tiger	Mag, VLF and MaxMin	Cover the W part of the block. Several weak anomalies discovered
1986	43720	Fancamp Resources	Mag and VLF	
1986	44714	Soquem	Geophysical surveys,	Relogging of old drill holes.

**MAZORRO RESOURCES INC., AND GENIUS PROPERTIES LTD
NI 43-101 TECHNICAL REPORT, CHIBOUGAMAU PROPERTY**

			trench, drill holes	No anomalous values obtained
1986	45014	Golden Tiger	Compilation report	
1986	43518	Golden Tiger	Drilling report	One hole, C-85-10, drilled on the central part of the block. No anomalous gold values reported
1987	45512	D. Malouf properties	Mag survey	
1987	45785	Northgate Mines	1 drill hole on the block	Basalt with porphyry dykes. No anomalous gold values
1988	46365	Soquem	Mag and VLF surveys	
1988	46458	Serem	IP survey	Several anomalous zones detected
1988	47284	Northgate Mines	IP survey	
1988	47711	Murgor Resources	Geophysical surveys	On a small part of the N of the block
1988	47716	Parceaud property	Evaluation report	
1988	47866	Soquem	4 drill holes	Best gold value of 1.2 g/t over 1.0 m
1988	48088	Westminer Canada	Geological survey	
1988	49097	Soquem	Mag, VLF, drill holes	9 holes, no description available
1989	49214	Soquem	Mag and VLF	On the central part of the block.
1990	49656	Serem	Mapping, prospecting, stripping	
1991	51251	Soquem	Mag and VLF	On the central part of the block. IP recommended to check the VLF anomalies
1991	51466	Soquem	Mag and VLF	Covered the south part of the block
1991	66057	Canico Resources	Regional compilation	
1992	51630	Cambior	2 drill holes	Holes cut mainly gabbro, basalt and andesite. No anomalous gold values reported
1993	52406	Fancamp Resources	Mag and VLF	Covered the area N of Lac des Trois Îles
1994	53059	Cambiex	IP survey	Discovery of many IP anomalies. Drilling recommended
1994	53161	Freewest Resources	Geological compilation report	Covered a small part of the W of the block
1994	53122	Cambiex	2 drill holes	Altered gabbro and basalt. Best gold values of 1.26 g/t over 1.5 m and 1.31 g/t over 1.4 m in Hole PH-94-218.
1998	55601	Soquem	Stripping and trenching	Weakly anomalous gold results
2005	61603	Murgor Resources	Mag survey	
2006	62877	Murgor Resources	Prospecting and trenching	Trenching just N of the block.
2008	65023	Tashwo Mining Inc.	Airborne magnetic survey.	Cover the extreme north of the block

**MAZORRO RESOURCES INC., AND GENIUS PROPERTIES LTD
NI 43-101 TECHNICAL REPORT, CHIBOUGAMAU PROPERTY**

Monster Lake West Block				
Year	GM	Company	Exploration	Remarks
1957	05154-A, B	Newmont Mining	Airborne survey and 2 drill holes	Holes drilled just west of the block
1975	31615	Cominco Ltd.	Airborne survey	Covered the west part of the block
1975	32742	Cominco Ltd.	Assessment report.	General interest report
1976	32741	Cominco Ltd.	Year end report	
1976	32745	Cominco Ltd.	Geophysical report	General interest report
1976	32746	Cominco Ltd.	Geophysical and geology report	Cover a small part of the block
1977	33463	Cominco Ltd.	Drilling record	3 holes drilled on the property. No anomalous values obtained
1978	34348	Cominco Ltd.	2 drill holes	Hole W78-8 returned 0.45% Cu / ? at 76 m.
1985	42557	Soquem	Mag and VLF	Discovery of several EM conductors
1985	42695	Noranda Exploration	Geological reconnaissance	
1986	43024	Soquem	Geophysical surveys and drilling	Drill hole E of the block returned gold values up to 11 g/t over 1 m
1986	44422	Noranda Exploration	Mag and IP surveys	Covered a small part of the N of the block
1987	47519	Noranda Exploration	4 holes drilled on the N part of the block.	Holes cut mainly dioritic rocks. No anomalous gold values reported
1990	49656	Soquem	Mag and VLF	Covered the W part of the block.
1989	49983	Soquem	Geology, geochemistry and geophysical surveys	Covered the W part of the block
1989	50227	Soquem	Airborne Rexhem 4 survey	Covered the N half of the block
1991	50226	Soquem	Ground Mag and VLF surveys	Covered part of the block
1991	50535	Soquem	1 drill holes	Hole cut mainly dioritic rocks. No anomalous gold values
1991	50852	Soquem	3 drill holes	Holes cut mainly gabbro and basalt. No anomalous gold values reported
1991	51182	Soquem	Geology, geophysics, trenches and stripping	
1993	53351	Soquem	IP survey	Discovery of many anomalies
1994	53911	Soquem	IP survey	1 anomaly discovered close to the shore of the Lac Irene
1995	53912	Soquem	4 drill holes	Holes cut mainly basaltic rocks. Best values of 0.11% Cu in Hole 993-95-65
1995	53304	Kasner Group of companies	Mag and IP survey	Covered the south extremity of the block

Table 4: Summary of Historical Drilling

MESTON LAKE WEST BLOCK												
Year	GM #	Company	Hole #	UTM E	UTM N	Az	Dip	O/B (m)	Lenght (m)	Core size	Casing	Remarks
1952	GM 01283-B	Flomic Chibougamau	F-11	534 076	5 481 909	306	50	3	182,9	?	?	Basalt, andesite, shear zone. No anomalous gold results. Drilled immediately outside the SE part of the property.
1956	GM 04727-A	Lamaque Mining	MON-1	533 579	5 483 257	360	90	?	?	?	?	Holes drilled very close to the SE border of the property.
1956	GM 04727-A	Lamaque Mining	MON-2	533 579	5 483 258	360	60	?	?	?	?	
1956	GM 04727-A	Lamaque Mining	MON-3	533 579	5 483 211	360	90	?	?	?	?	
1956	GM 04727-A	Lamaque Mining	MON-4	533 580	5 483 221	180	60	?	?	?	?	
1956	GM 04727-A	Lamaque Mining	MON-5	533 580	5 483 211	360	60	?	?	?	?	
1956	GM 04727-A	Lamaque Mining	MON-6	533 579	5 483 234	360	90	?	?	?	?	
1956	GM 04727-A	Lamaque Mining	MON-7	533 580	5 483 170	180	60	?	?	?	?	
1956	GM 04727-A	Lamaque Mining	MON-8	533 580	5 483 184	360	90	?	?	?	?	
1956	GM 04727-A	Lamaque Mining	MON-9	533 579	5 483 200	180	45	?	?	?	?	
1978	GM 34561	Mattagami Lake Mines	FA-78-1	533 596	5 483 330	180	45	4,9	106,7	?	?	Tuffs and andesite. No anomalous gold values. Outside the property, close to the SE border.
1978	GM 34561	Mattagami Lake Mines	FA-78-2	532 483	5 482 705	180	45	6,7	169,8	?	?	Rhyolitic tuff, andesite. No anomalos results. Outside the property, close to the SE limit.
1978	GM 34561	Mattagami Lake Mines	FA-78-3	531 735	5 483 075	180	45	4,9	130,2	?	?	Andesite, rhyolite, no anomalous results. Drilled outside the property close to the SE limit.
1978	GM 34561	Mattagami Lake Mines	FA-78-4	532 794	5 484 962	215	50	10,7	137,2	?	?	Tuffs, andesite, rhyolite. No anomalous gold values. Outside the property, close to the SE border.
1978	GM 34561	Mattagami Lake Mines	FA-78-5	532 106	5 482 845	180	45	8,5	127,1	?	?	Andesite, rhyolitic tuff. No anomalous results. Outside the property, close to the SE border.
1979	GM 36073	SEREM Ltée.	FA-C-3	528 076	5 488 248	215	50	17,07	110,4	AQ	?	Mainly mafic rocks. 20% pyrrhotite and 2% chalcopyrite over 1,2 m. No anomalous values.
1984	GM 42628	Golden Tiger	C-84-1	528 220	5 483 874	200	45	2,1	104,6	BQ	Pulled	Mainly tuffs, dacite and gabbro. No anomalous values.
1984	GM 42628	Golden Tiger	C-84-2	527 705	5 483 928	200	45	3	130,5	BQ	Left	Tuff with gabbro. Stringer zone over 1.8 m. No anomalous values.
1985	GM 43518	Golden Tiger	C-85-10	529 300	5 486 440	252	50	9,1	96,6	?	?	Tuff, mafic to felsic lavas. No anomalous gold values.
1985	GM 44714	Soquem	C-12A	533 151	5 482 773	180	50	2,7	36	AQ	Left (rods jammed)	Andesite. Drilled by Hudson Bay in 1970

1985	GM 44714	Soquem	C-12	533 151	5 482 773	180	45	4,6	145,4	AQ	Left	Andesite. Drilled by Hudson Bay in 1971
1985	GM 44174	Soquem	C-3	533 779	5 482 911	180	50	8,5	144,5	AQ	Left	Andesite with some shear zones. No anomalous gold values. Drilled by Hudson Bay in 1970. Outside the property, close to the SE border.
1985	GM 44174	Soquem	C-7	534 239	5 483 985	210	50	5,8	152,4	AQ	Left	Andesite, no anomalous gold values. Drilled by Hudson Bay in 1970. Outside the property, close to the SE border.
1985	GM 44174	Soquem	C-13	528 055	5 483 874	180	50	4,2	147,2	AQ	Left	Andesite, no anomalous gold values. Drilled by Hudson Bay in 1970.
1987	GM 49097	Soquem	981-87-53	530 267	5 484 963	?	?	?	?	?	?	Drill hole not described.
1987	GM 49097	Soquem	981-87-54	530 273	5 483 698	?	?	?	?	?	?	Drill hole not described. Drilled outside the property, close to the S border.
1987	GM 49097	Soquem	981-87-57	531 350	5 483 776	?	?	?	?	?	?	Drill hole not described. Drilled outside the property, close to the S border.
1987	GM 49097	Soquem	981-87-58	531 520	5 484 069	?	?	?	?	?	?	Drill hole not described
1987	GM 49097	Soquem	981-87-59	531 347	5 483 586	?	?	?	?	?	?	Drill hole not described
1987	GM 49097	Soquem	981-87-60	531 337	5 483 445	?	?	?	?	?	?	Drill hole not described
1987	GM 49097	Soquem	981-87-64	532 738	5 482 289	?	?	?	?	?	?	Drill hole not described. Drilled outside the property, close to the S border.
1987	GM 49097	Soquem	981-87-65	532 810	5 482 433	?	?	?	?	?	?	Drill hole not described
1987	GM 49097	Soquem	981-87-66	532 689	5 482 505	?	?	?	?	?	?	Drill hole not described
1987	GM 45785	Mines Northgate inc.	FAN6-87-1	533 599	5 483 598	200	45	20,7	295	BQ	?	Basalt, cut by porphyry dykes and quartz-carbonates veins. No anomalous results.
1988	GM 47866	Soquem	981-88-87	532 684	5 482 325	?	30	4,9	162	?	Pulled	Mainly gabbro, minor basalt and tuffs. No anomalous gold values.
1988	GM 47866	Soquem	981-88-88	532 742	5 482 452	210	40	5,2	180	?	Left	Gabbro, basalt, tuffs and very minor argillite. Best gold value of 1,2 g/t over 1.0 m.
1988	GM 47866	Soquem	981-88-89	532 890	5 482 396	210	40	4,6	162	?	Left	Basalt, gabbro, breccia, tuff. Slightly anomalous for gold.
1988	GM 47866	Soquem	981-88-90	532 828	5 482 283	210	40	5,5	195	BQ	Left	Basalt, gabbro, breccia, tuff. No anomalous gold results.
1988	GM 49097	Soquem	981-88-121	531 677	5 483 272	230	45	2,4	150	BQ	Left	Basalte-gabbro. No anomalous gold values. Drilled outside the property, close to the S border.
1988	GM 49097	Soquem	981-88-122	531 872	5 483 304	180	45	3,9	102	BQ	Left	Mainly basaltic rocks. No anomalous gold values. Drilled outside the property, close to the S border.
1988	GM 49097	Soquem	981-88-123	532 496	5 483 378	180	45	4,65	99	BQ	Left	Basalt with minor sediments. No anomalous gold values. Drilled outside the property, close to the S border.

1988	GM 49097	Soquem	981-88-124	533 742	5 483 331	210	45	7,68	220,54	BQ	Left	Basalt-gabbro, graphitic shale. No anomalous gold values. Drilled outside the property, close to the S border.
1988	GM 49097	Soquem	981-88-125	534 048	5 482 438	210	45	4,4	120	BQ	Left	Basalt and chert. No anomalous gold values. Max Zn value of 0,14%. Drilled outside the property, close to the S border.
1992	GM51630	Cambior	PH-92-191	532 244	5 482 796	209	45	3,05	589,1	BQ	Left	Andesite, basalt, gabbro and diorite. No anomalous results.
1992	GM 51630	Cambior	PH-92-192	534 139	5 483 558	209	45	6,1	540,11	BQ	Left	Basalte-gabbro. No anomalous gold values. Drilled outside the property, close to the S border.
1992	GM 51630	Cambior	PH-92-193	530 612	5 484 779	208	45	7,92	652,27	BQ	Left	Tuff, basalt and andesite. No anomalous gold values. Drilled outside the property, close to the S border.
1994	GM 53122	Cambiex	PH-94-218	533 368	5 483 506	210	46	4,3	551	BQ	Left	Alterd gabbro and basalt. Best gold values of: 1,26 g/t over 1,5 m and 1,31 g/t over 1,4 m. Drilled very close outside the SE border of the property.
1994	GM 53122	Cambiex	PH-94-219	533 654	5 483 506	210	45	4	579	BQ	Left	Basalt, breccia, gabbro, sediments. Best value of 0,41% Zn over 1 m.
			Total						2641			
MONSTER LAKE WEST BLOCK												
Year	GM #	Company	Hole #	UTM E	UTM N	Az	Dip	O/B (m)	Lenght (m)	Core size	Casing	Remarks
1977	GM 33463	Cominco Ltd	W77-4	509 703	5 484 597	142	45	10,36	78,33	AQ	?	Feldspar porphyry, graphite, rhyolite. No anomalous assays.
1977	GM 33463	Cominco Ltd	W77-5	510 285	5 484 074	142	45	8,53	92,7	AQ	?	Feldspar porphyry, massive pyrite, graphitic unit, rhyolite. No anomalous values.
1977	GM 33463	Cominco Ltd.	W77-8	514 298	5 485 341	300	45	5	146,6	AQ	?	Mainly andesite with some graphitic schist and chert. No real anomalous values.
1977	GM 33463	Cominco Ltd.	W77-9	513 633	5 486 383	120	45	4,88	65,58	AQ	?	Andesite-dacite with Breccia zone over 16 m. Some black chert. No anomalous values.
1977	GM 33463	Cominco Ltd.	W77-10	513 480	5 486 461	120	45	5,49	61,87	AQ	?	Andesite and basalt. 5-25% sulphides over 6,6 m. No anomalous values.
1978	GM 34348	Cominco Ltd.	W78-2	510 443	5 483 206	180	45	4,6	77,7	AQ	?	Drilled immediately E of the 3 claims block. Andesite, felsic breccia, graphite, no anomalous values.

1978	GM 34348	Cominco Ltd.	W78-4	511 064	5 485 052	332	45	20,4	73,5	AQ	?	Drilled between the 3 claims and the Main block. Andesite, and graphite. No anomalous values.	
1978	GM 34348	Cominco Ltd.	W78-6	509 300	5 484 356	322	45	4,9	81,7	AQ	?	Drilled just W of the 3 claims. Feldspar porphyry, andesite, carbonate breccia, mafic tuffs, no anomalous values.	
1978	GM 34348	Cominco Ltd.	W78-8	514 350	5 485 127	300	45	7,9	80,3	AQ	?	Argillite and andesite. 0,45% Cu /? At 76 m.	
1978	GM 34348	Cominco Ltd.	W78-9	513 826	5 485 941	300	45	14	101,2	AQ	?	Andesite, fractured, mineralized. No anomalous results.	
1987	GM 47519	Explorations Noranda Ltée	RS-87-01	517 480	5 490 080	205	45	30,7	166	BQ	?	Diorite, no anomalous gold values.	
1987	GM 47519	Explorations Noranda Ltée	RS-87-02	517 873	5 490 745	180	45	10,9	182	BQ	?	Diorite, no anomalous gold values.	
1987	GM 47519	Explorations Noranda Ltée	RS-87-03	517 308	5 490 402	240	45	21,9	180	BQ	?	Diorite, minor basalt. No anomalous gold values.	
1987	GM 47519	Explorations Noranda Ltée	RS-87-05	516 685	5 490 490	325	45	5	176	BQ	?	Tonalite, diorite. No anomalous gold values.	
1990	GM 50852	Soquem	068-90-06	514 867	5 485 497	315	45	7	177	BQ	Pulled	Mainly basalt, sometimes altered. No anomalous gold values.	
1990	GM 50852	Soquem	068-90-07	513 036	5 485 107	315	46	6	177	BQ	Pulled	Mainly basalt, sometimes altered. No anomalous gold values.	
1990	GM 50852	Soquem	069-90-01	514 492	5 489 679	315	46	7	109,25	BQ	Pulled	Gabbro+basalt, no anomalous gold values.	
1991	GM 50535	Soquem	993-91-30	516 870	5 488 190	135	46	18,2	279	BQ	Pulled	Diorite. No anomalous gold values.	
1995	GM 53912	Soquem	993-95-61	514 789	5 485 000	315	45	10	87	BQ	Pulled	Basalt, gabbro. No anomalous results.	
1995	GM 53912	Soquem	993-95-63	514 344	5 484 617	315	45	10,2	81	BQ	Pulled	Basalt, no anomalous results.	
1995	GM 53912	Soquem	993-95-64	515 566	5 486 769	315	45	14,7	135	BQ	Pulled	Basalt, gabbro. Best result of 0.1% Cu/0,5 m.	
1995	GM 53912	Soquem	993-95-65	515 201	5 486 852	315	45	12,9	93	BQ	Left	Basalt, minor gabbro. Best result of 0,11% Cu /1,3 m.	
			Total	19 holes (drilled directly on the block)						2701,2			
			Total	40 holes drilled on both blocks						5341,8			

7.0 GEOLOGICAL SETTING AND MINERALIZATION

7.1) GENERAL GEOLOGICAL SETTING

The Chibougamau property is located in the east part of Superior Province, which itself lies at the heart of the Canadian Shield. Superior Province extends from Manitoba to Quebec, and is mainly made up of Archean rocks. The general metamorphism is at the greenschist facies, except in the vicinity of intrusive bodies, where it can go to the amphibolite-to-granulite facies. In Quebec, the eastern extremity of Superior Province has been classified into the following sub-provinces, from south to north: Pontiac, Abitibi, Opatica, Nemiscau, Opinaca, La Grande, Ashuanipi, Bienville and Minto.⁹ According to Card and Ciesielski (1986), the area covered by the property is located in the Abitibi sub-province. Figure 7, "Superior Province Geology", shows the position of the property within Superior Province.

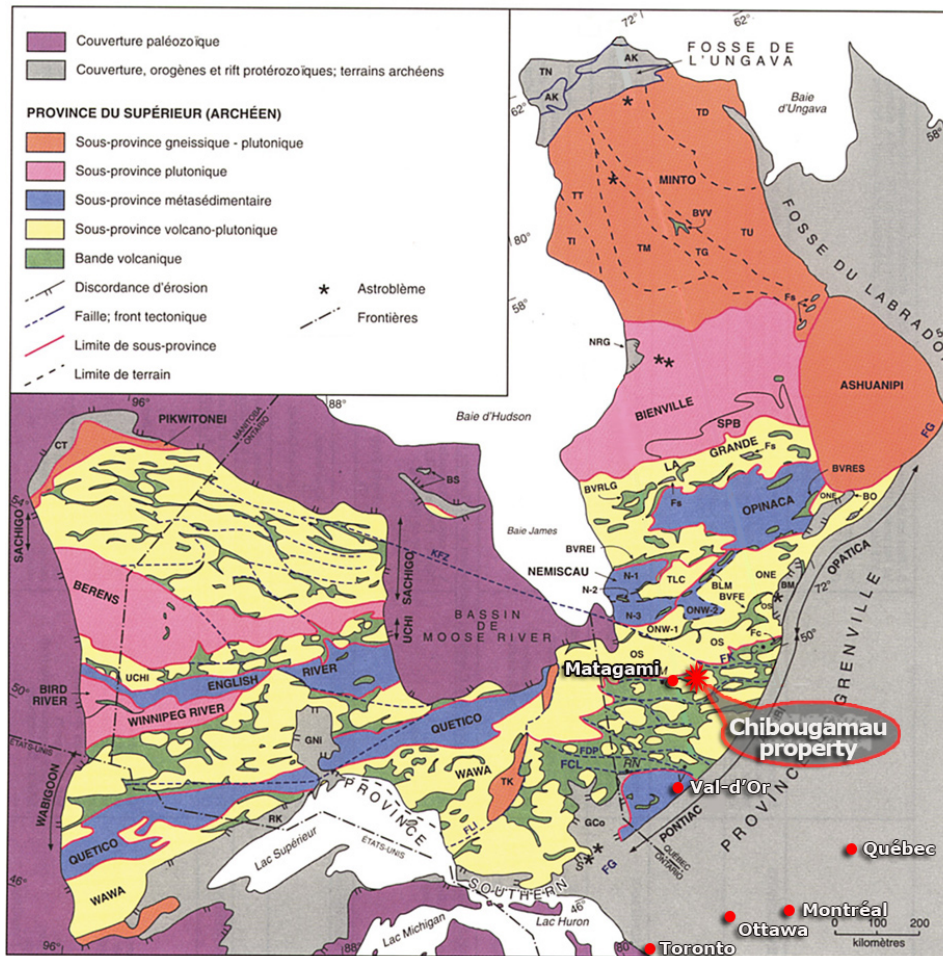

FIGURE 7: GEOLOGY OF SUPERIOR PROVINCE

⁹ Classification by Hocq, M., in Géologie du Québec, MM 94-01

7.2) REGIONAL GEOLOGY

The regional geology is best described by Dion and Simard in MB 99-33, entitled “Compilation et Synthèse Géologique et Métallogénique du Segment de Caopatina, Région de Chibougamau”, translated as follows:

“All the rocks of the region are part of the Superior Province and Archean in age, with the exception of the Proterozoic diabase dykes. The Caopatina Segment is characterized by only one volcanosedimentary cycle. The Obatogamau Formation at the base of the stratigraphic sequence is interpreted as a vast submarine plain of tholeiitic basalt showing several mafic-felsic volcanic centres, represented by the Phooey and Des Vents members.

The best known, the Des Vents member, is made of five felsic units, alternating with basaltic lavas and witnessing the construction of a submarine edifice, its probable emergence and its destruction. The Obatogamau Formation is covered by the sedimentary rocks of the Caopatina Formation, which form an elongated basin located at the heart of a large regional syncline (the Druillettes Syncline), bordered by E-W longitudinal faults. The Muscocho Syncline in the NE part of the region represent the southern limit of the Chibougamau Segment and includes, from the base to the top, the Obatogamau, Waconichi and Gilman formations. At the western edge of the region, the Obatogamau Formation is intruded by the anorthositic Opawica River Complex. The volcanosedimentary pile is cut by felsic intrusives pre- to syntectonic in age and by NNE diabase dykes.

Regional metamorphism varies from the NW toward SE, going from greenschist to amphibolite facies. Metamorphism is also at the amphibolite facies at the boundary of syntectonic plutons and close to the Grenville Front.

The Caopatina Segment forms a large regional syncline, the Druillettes Syncline, limited to the north by the La Dauversière Anticline and to the south by the line of the Hébert Anticline. Rocks of the area have been subjected to a first deformation phase, which produced large N-S open folds without schistosity, followed by a main deformation phase associated with a N-S shortening responsible for the formation of a large regional folding of the main E-W schistosity, the regional metamorphism and the main longitudinal faults.

Four families of faults have been recognized in the area: the old longitudinal EW and SE faults, the NE faults that deform the regional schistosity and the NNE faults probably associated with the Grenville orogeny. The effect of the Grenvillian orogeny on the Kenorean rocks close to the Grenville Front is observable by a rise in metamorphism, by the re-orientation of Kenorean structures parallel

to the Front and by numerous NE folds with a SE plunge, and by a rise in the density of the NE to NNE fragile faults.

The mineral potential of the Caopatina Segment is revealed by the Joe Mann Mine and a large number of gold and base metals showings scattered along the Segment. The gold showings and deposits have been assembled into four categories based on the enclosing rocks and on the structural context. The first category is sub-divided into two sub-groups:

- I) Gold mineralization associated to EW shears
 - a) Quartz vein and sulphide-type (Joe Mann Mine);
 - b) Weak pyrite mineralization type (Philibert deposit);
- II) Gold mineralization associated with NE and NW shears;
- III) Gold mineralization enclosed in intermediate to felsic intrusions;
- IV) Gold mineralization enclosed in felsic volcanic rocks, in more or less graphitic sedimentary rocks and/or iron formations.

Base metals showings do exist in the area, but their occurrence is less documented than the gold mineralization. Figure 8 on next page shows the regional geology.

7.3) PROPERTY GEOLOGY

Both blocks of the Chibougamau property lie in the Obatogamau Formation. The Meston Lake West block is underlain mainly by intermediate to mafic volcanics and tuffs, intruded by gabbroic sills. This rock package is bounded to the NE by the Lac Verneuil intrusive a tonalitic to granodioritic intrusion.

The Monster Lake West block is also underlain by mafic to intermediate volcanics intruded by gabbro sills and with minor sediments locally graphitic. Thin cherty horizons were also reported in drill holes W77-8 and 9, drilled by Cominco in 1977. Brecciated zones have also been described. A major dioritic intrusive occupies the NW part of the block and covers approximately 40% of its area.

Over the years, on the basis of many geological mapping programs by the MRNQ and exploration companies, two main networks faults have been defined. Both blocks have been affected by these NE-SW and E-W trending fault systems. These two systems are related to several gold showings and deposits in the immediate region of the property and its surroundings, mainly the Philibert deposit, with historical resources of 1.4Mt @ 5.3 g/t Au, and the gold showings of the Monster Lake property, located between both blocks and owned by TomaGold Corp. Figure 9 illustrates the local geology.

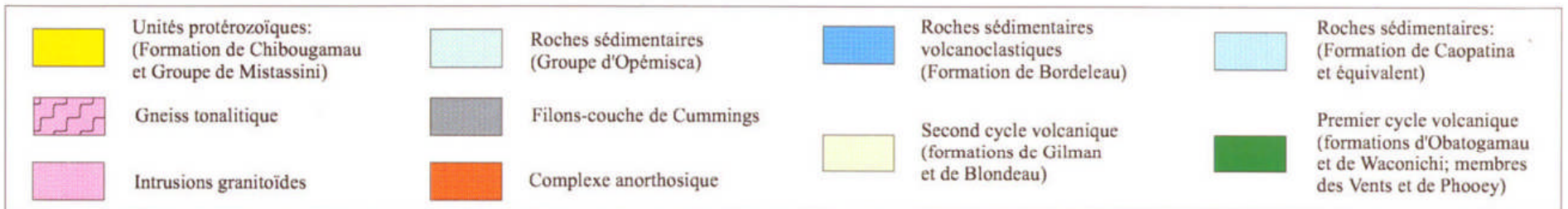
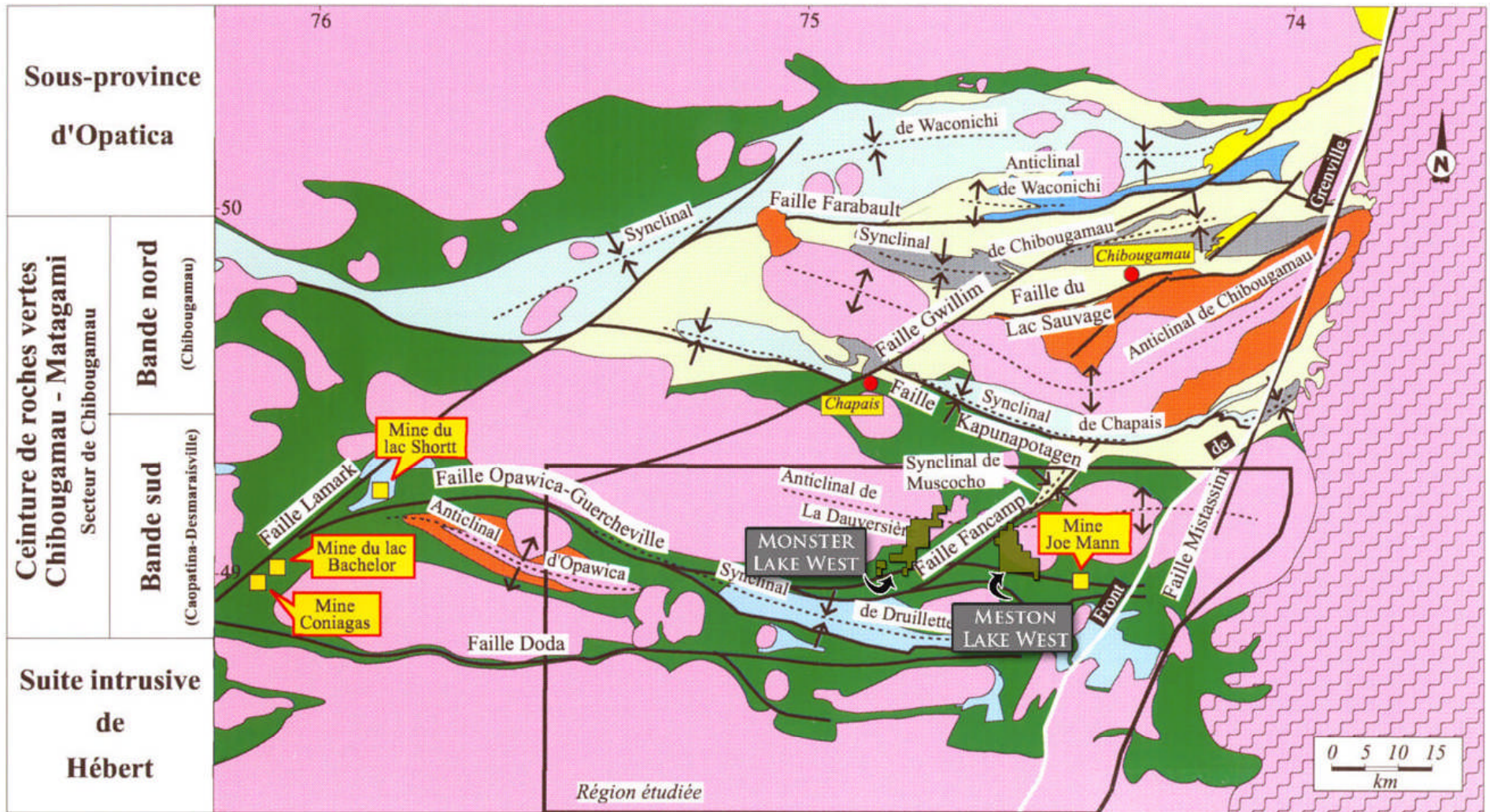

MAZORRO RESOURCES INC_ GENIUS PROPERTIES LTD

REGIONAL GEOLOGY

Chibougamau Property

Source: MM 99-33

FIGURE:8

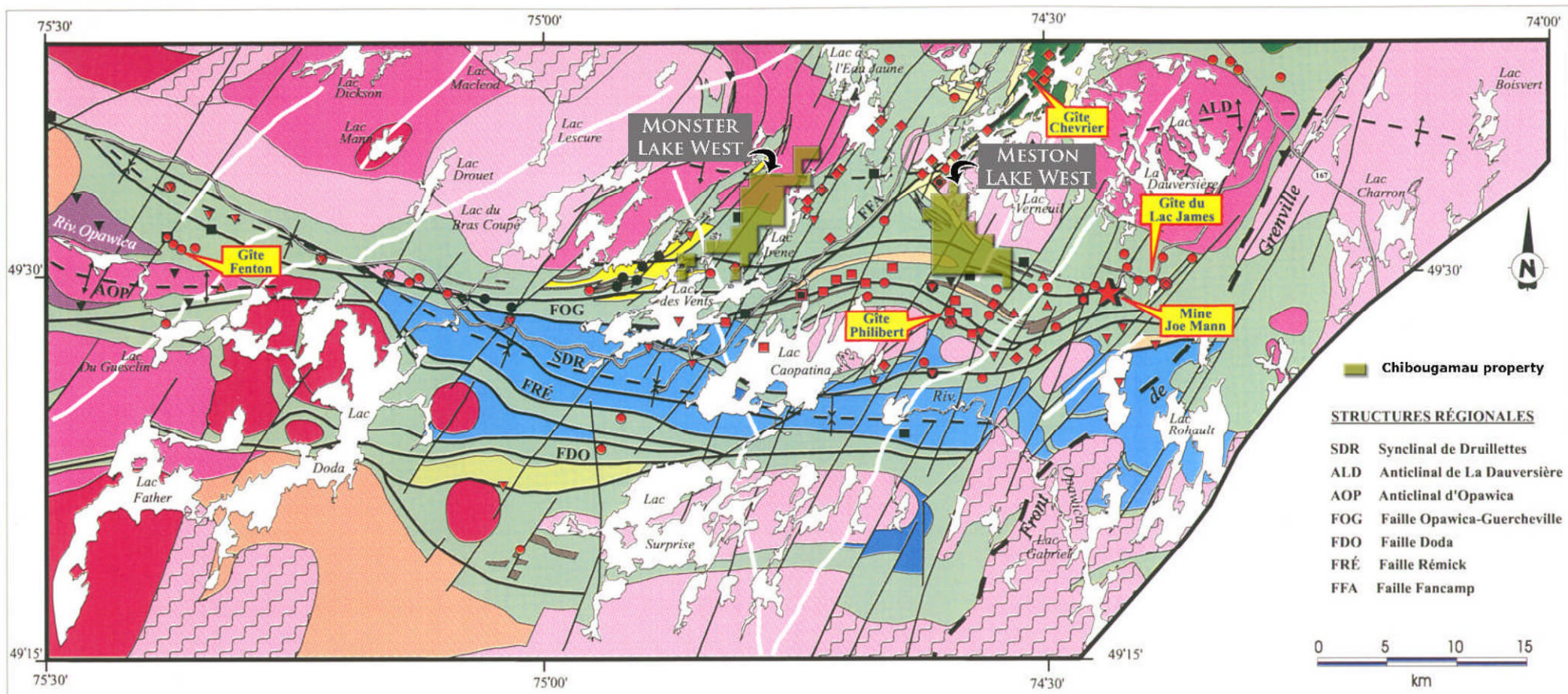

LÉGENDE LITHOSTRATIGRAPHIQUE

PROTÉROZOÏQUE	
Dyke de diabase	
INTRUSIONS SYNTECTONIQUES	
Granodiorites	
Tonalites/granodiorites	
Monzodiorites	
INTRUSIONS SYNVOLCANIQUES	
Diorites et tonalites	
Gneiss tonalitiques	
Complexe anorthositique de la Rivière Opawica	
FORMATION DE CAOPATINA	
Grès, argillites, conglomérats, formations de fer	
FORMATION DE MESSINE	
Paragneiss et gneiss à biotite-grenat	
ARCHÉEN	
FORMATION DE GILMAN	
Basaltes, filons-couches de gabbro	
FORMATION DE WACONICHI	
Tufs felsiques à intermédiaires, rhyolites	
FORMATION D'OBATOGAMAU	
Tufs intermédiaires à felsiques	
Gabbros	
Basaltes, filons-couches de gabbro	
MEMBRE DES VENTS	
Pyroclastites, laves felsiques, sédiments volcanoclastiques, basaltes	
MEMBRE DE PHOOEY	
Roches volcanoclastiques intermédiaires	

INDICES MINÉRALISÉS

INDICES AURIFÈRES		INDICES DE MÉTAUX USUELS	
Type Ia : Minéralisations du type veines de quartz et sulfures dans des zones de cisaillement est-ouest	Type I : Minéralisation de Cu ± Zn ± Au ± Ag du type des sulfures massifs volcanogènes associées aux édifices volcaniques mafiques à felsiques	Type II : Minéralisation de Zn ± Cu ± Au ± Ag dans des laves mafiques cisailées, des roches sédimentaires ou des tufs graphiteux	
Type Ib : Minéralisations du type faibles disséminations de pyrite dans des zones de cisaillement est-ouest	Type III : Minéralisation de Cu ± Au ± Ag ± Mo du type filonien liés à des zones de cisaillement est-ouest ou nord-est dans des volcanites mafiques	Type IV : Minéralisations de Cu ± Ni ± EGP dans des roches volcaniques mafiques et des intrusions associées	
Type II : Minéralisations liées à des zones de cisaillement nord-est et nord-ouest			
Type III : Minéralisations encaissées dans des intrusions de composition intermédiaire à felsique			
Type IV : Minéralisations encaissées dans des roches volcaniques felsiques, des roches sédimentaires et/ou des formations de fer			
SYMBOLES		PRINCIPAUX GÎTES	
Anticlinal régional	Zone de cisaillement	MINE JOE MANN	type Ia : Réserves - 3,2 Mt à 8,88 g/t Au, 5,83 g/t Ag, 0,27 % Cu.
Synclinal régional	Faille cassante	GÎTE CHEVRIER	type II : Réserves - 1 Mt à 6,36 g/t Au avec des ressources de 8,3 Mt à 2 g/t Au
Zone de cisaillement	Routes et chemins forestiers	GÎTE PHILIBERT	type Ib : Réserves - 1,4 Mt à 5,32 g/t Au
Faille cassante		GÎTE FENTON	type Ia : Réserves - 320 976 t à 4,24 g/t Au
Routes et chemins forestiers		GÎTE DU LAC JAMES	type Ia : Réserves - 105 000 t à 2,06 g/t Au (zone sud) et 66 000 t à 4,25 g/t Au (zone nord)

7.4) MINERALIZATION

There is no well-defined mineralized zone with estimated resources on the property. However, weakly anomalous Cu values have been reported, along with gold values of more than 1 g/t, as follows:

- Hole 981-88-88, drilled by Soquem in 1988, returned 1.2 g/t over 1.0 m in a cherty tuff;
- Hole PH-94-218, drilled by Cambior in 1994, returned 1.26 g/t Au over 1.5 m and 1.31 g/t over 1.4 m in an altered gabbro just outside the property, close to the SE border. Both holes were drilled on Meston Lake West block.

8.0) DEPOSIT TYPES

Dion and Simard in MB 99-33 have already defined four types of gold mineralization occurring in the area covered by the property and its vicinity. These are:

- I) *Gold mineralization associated with EW shears*
 - a) *Quartz vein and sulphide-type (Joe Mann Mine);*
 - b) *Weak pyrite mineralization type (Philibert deposit);*
- II) *Gold mineralization associated with NE and NW shears;*
- III) *Gold mineralization enclosed in intermediate to felsic intrusions;*
- IV) *Gold mineralization enclosed in felsic volcanic rocks, in more or less graphitic sedimentary rocks and/or iron formations.*

Even if all these types may occur on the property, we mainly favour two types, the first being the Philibert type showing weak pyrite mineralization associated with EW shears. This type of shear is found in the south part of both blocks of the property. The Philibert deposit is located in an altered gabbro, the same kind of lithology as found on the Meston Lake West block, and contains anomalous gold values of in the order of 1.26 g/t over 1.5 m and 1.31 g/t over 1.4 m in Hole PH-94-218, drilled by Cambior in 1994.

The second type is the gold mineralization enclosed in graphitic sedimentary rocks. This is probably the Monster Lake type, where the showings are located on the east limb and in the nose of a fold, observable in part on the magnetic and EM airborne maps. Graphitic sediments have been reported on the Monster Lake West block, mainly in Hole W77-8 drilled by Cominco in 1977. Unfortunately, no anomalous gold values were reported. The magnetic and EM airborne maps reveal that part of the west limb of the fold is probably located on the Monster Lake West block.

9.0) EXPLORATION

From January 16th to 18th, 2014, a helicopter-borne magnetic and electromagnetic (TDEM) survey was flown over the property with 258 line-km over the Monster Lake West Block and 257 line-km over the Meston Lake West Block, for a total of 515 line-km. The survey was performed by Prospectair Geosurveys and the interpretation was by Joël Dubé Eng.

Both Blocks were flown with traverse lines at 100 m spacing and control lines spaced every 1,000 m. For the Monster Lake West Block the lines were oriented 135⁰ while they were flown at 045⁰ azimuth for the Meston Lake West Block. The nominal survey height for the mag – TDEM survey was 85 m but the power line found in the Monster Lake West Block as well as winds affecting the flying performance resulted in an average height above ground of the helicopter of 87 m, with the mag sensor and receiver coil at 62 m and the transmitter loop at 37 m above the ground. The average survey flying speed was 34.1 m/s.

Results and discussion are adapted from the geophysical report by J. Dubé¹⁰ as follows:

"Magnetic Data

The Residual Magnetic Intensity (TMI) of both Blocks presented in figure 10 with TDEM anomalies show variations ranging from -435 to 1119 nT. The average is -52 nT for the Monster Lake West Block and -142 nT for the Meston Lake West Block. The strongest anomalies are located in the northwest part of the Monster Lake West Block.

Several magnetic lineaments are found in the blocks. These lineaments are caused by magnetite/pyrrhotite bearing structures, such as dykes, volcanic mafic horizons, mafic/ultramafic intrusive rocks or mineralized structures. In many areas, it is possible to detect structural features offsetting observed magnetic lineaments and causing abrupt interruption or changes of the magnetic response. These features are typically caused by faults, fractures and shear zones. Shorter wavelength anomalies are greatly enhanced on the First Vertical Derivative (FVD) of the TMI.

Time Domain Electromagnetic Data

On the Monster Lake West Block, 169 EM anomalies are identified, classified and listed. All marginal/weak anomalies with a TAU¹¹ lower than 0.25 msec are included in a group represented by an empty circle on the anomaly map (see figure 10). In total 58 anomalies are reported in this class.

¹⁰ Dubé, J., 2014: Technical Report, Heliborne Magnetic and TDEM Survey. Monster Ouest and Monster Est Projects, Chibougamau-Chapais area, James Bay region, Québec, 2014, for Genius Properties Ltd.

¹¹ TAU : Calculated Time Constant

The remaining anomalies are classified in 4 other groups, with time-constant considered small (0.25 to 0.50 msec, 50 anomalies), intermediate (0.50 to 0.75 msec, 55 anomalies) strong (0.75 to 1.0 msec, 6 anomalies) and very strong (over 1.0 msec, 0 anomalies). On the Meston Lake West Block, 70 EM anomalies are identified. In total 49 anomalies are reported as marginal, 16 as weak, 4 as intermediate, 1 as strong and 0 as very strong for this block. Note that anomalies found to the northeast of Monster Lake West Block are clearly caused by cultural interference related to the large power line and have not been reported due to high noise level.

In many cases, EM anomalies can be followed on multiple lines, and are outlining conductive lineaments. Many of them are associated to magnetic anomalies, or occur very close to them. In these instances, the good correlation Of EM and Mag anomalies suggest that sulphides, including pyrrhotite, are likely to compose at least part of the anomaly sources, and therefore these combined anomalies should be investigated further for base metal occurrences, or or graphite occurrences to which sulphides may be associated. Many anomalies are associated to magnetic depression or do not show any clear correlation to magnetic data. Graphite is a likely source for EM anomalies of this type. Broad, weakly conductive zones with anomalies characterized by low TAU values are probably caused by conductive overburden.”

Figure 10 on next page shows the combined total magnetic intensity and TDEM anomalies.

10.0) DRILLING

10.1) BY MAZORRO AND GENIUS

No drilling has been completed since the acquisition of the property.

10.2) HISTORICAL DRILLING

Historical drilling is described in detail in Item 6.2, “Historical exploration work by mining and/or exploration companies”.

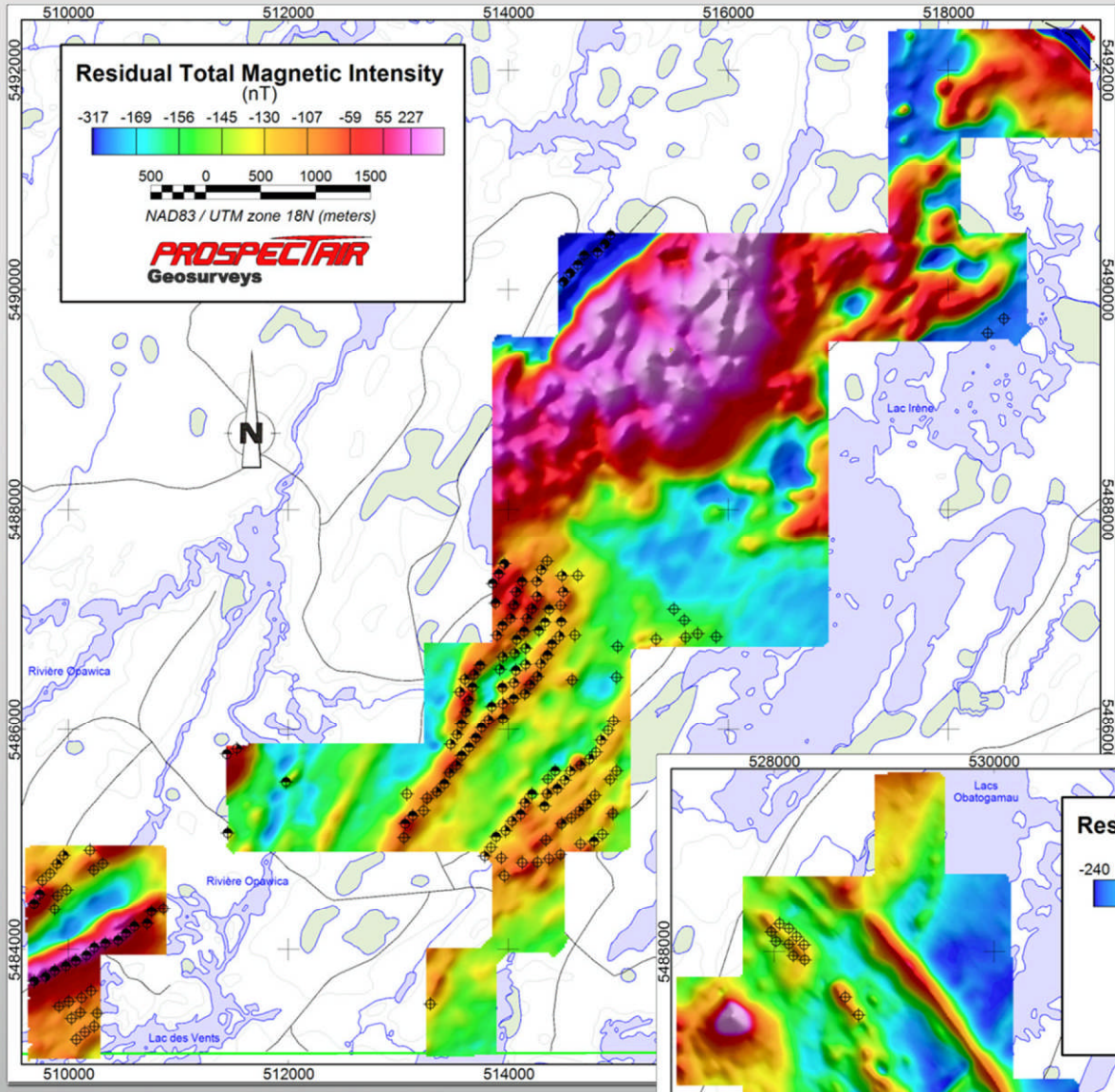

MONSTER LAKE WEST BLOCK

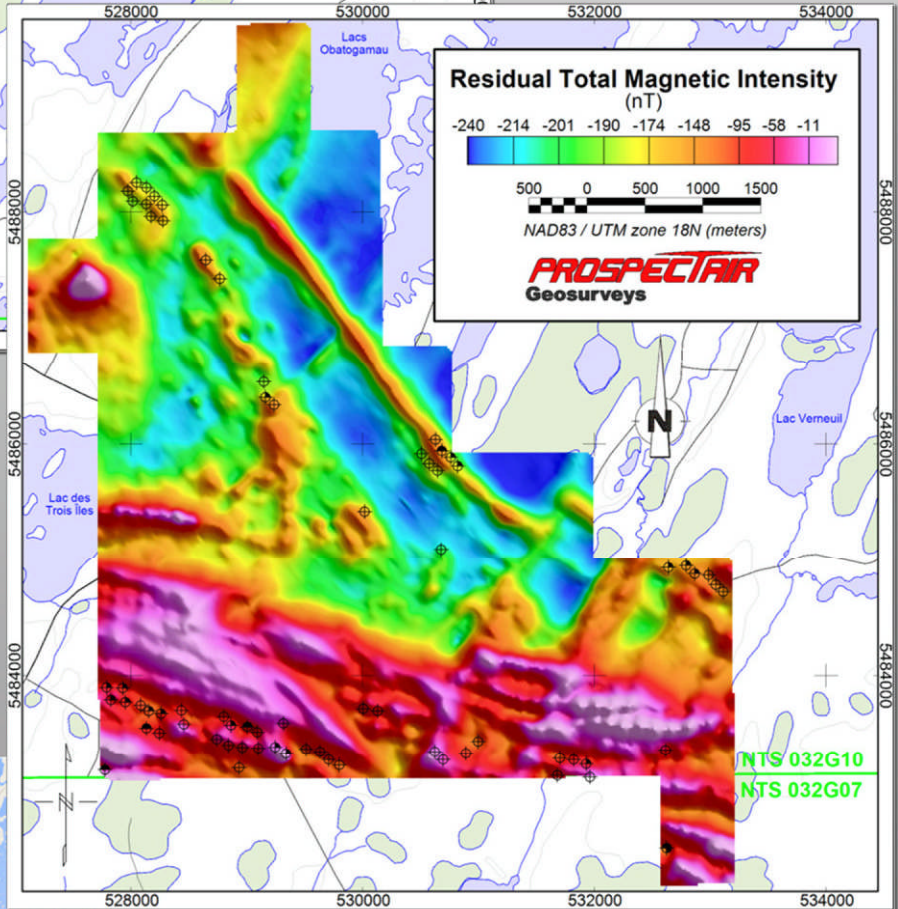

MESTON LAKE WEST BLOCK

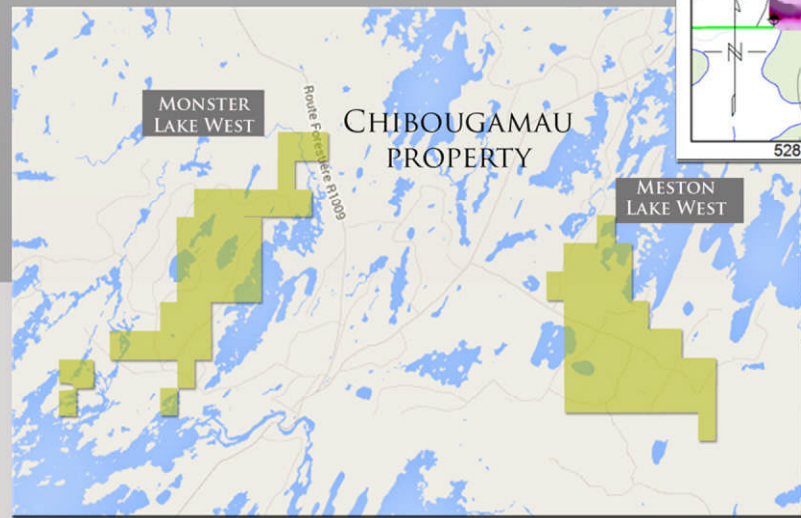

MAZORRO RESOURCES INC_ GENIUS PROPERTIES LTD

TOTAL MAGNETIC INTENSITY AND TDEM ANOMALIES
 Chibougamau Property

PREPARED BY: SOLUMINES

DATE: 04/03/2014

MAP: 32G07, 32G10

11.0) SAMPLE PREPARATION, ANALYSES AND SECURITY

Mazorro and Genius have not done any sampling on the property. Sampling is reported in historical reports, mainly in drill holes. However, almost all these reports were written in accordance with the common practice of the time, before NI 43-101 came into effect, and sample preparation, analyses and security were not described.

12.0) DATA VERIFICATION

The data from the helicopter-borne geophysical survey has been verified by Joël Dubé Eng., and is considered sound and reliable. Concerning the historical data it is impossible to verify. Only the old reports can be consulted, and they are usually incomplete by today's standards. Furthermore, the drill core from historical drilling is lost or impossible to verify. The author had to rely on the reported exploration work alone. However, the author is of the opinion that the data used in this report is reliable.

13.0) MINERAL PROCESSING AND METALLURGICAL TESTING

Mineral processing and/or metallurgical testing have never been performed on the property.

14.0) MINERAL RESOURCE ESTIMATES

Mineral resource estimate has never been calculated for the property.

ITEMS 15 TO 22

Items 15 to 22 are as follows:

- 15.0) Mineral Reserve Estimate;
- 16.0) Mining Method;
- 17.0) Recovery Methods;
- 18.0) Project Infrastructure;
- 19.0) Market Studies and Contracts;
- 20.0) Environmental Studies, Permitting and Social or Community Impact;
- 21.0) Capital and Operating Costs;
- 22.0) Economic Analysis.

These items refer to properties at the development stage and do not apply to the Chibougamau property.

23.0) ADJACENT PROPERTIES

There are currently at least two adjacent properties that could have a material impact on the Chibougamau property: the Monster Lake property, owned by TomaGold Corporation (www.tomagoldcorp.com), and the Philibert property, owned by Soquem Inc. The Monster Lake property is located between the two blocks of the property and, more precisely, immediately adjacent to the Monster Lake West block to the E, and about 3 km from the western edge of the Meston Lake West block. The Philibert property lies immediately south of the Meston Lake West block.

Even if no resources have been published for the Monster Lake property, many gold showings have been discovered. They are shown in Table 5, below.

TABLE 5: MONSTER LAKE SHOWINGS

Showing name	Gold grade (g/t)	Length ¹² (m)	Sample type
Eratix	1,225	0.5	Channel
	4.97	0.67	DDH ¹³
	221	0.5	DDH
	75	1.5	DDH
	5.1	2.2	DDH
Nouvel	16	1.0	Channel
	4.97	5.09	DDH
Quatre Chemins	1.35	0.95	DDH
Patino	1.37	1.0	DDH
Trois-Chemins	106.7		Grab
	81.7	1.0	Channel
	8.0	2.0	Channel
Cominco	1.0	1.0	DDH

Showing position is illustrated on the airborne geophysical survey, geology and drill hole maps.

On the Philibert property, many showings have also been discovered over the years, the most importantly being the Philibert deposit, which was discovered in the mid-1980s and has historical resources of 1.4 MT@ 5.3 g/t Au,¹⁴ in three zones associated with an alteration zone in a gabbro. The Philibert deposit is located approximately 2 km south of the southern edge of the Meston Lake West block. Its position is also shown on the airborne geophysical survey, geology and drill hole maps.

The Chevrier deposit, located about 9 km to the NE of the northern limit of Meston Lake West block, should also be mentioned, with historical resources of 3.7 MT@ 5.42 g/t Au reported by GeoNova in 1997.

¹² Length means core length

¹³ DDH : Diamond drill hole

¹⁴ From the Sigeom website

Please note that the qualified person has been unable to verify the information for Monster Lake, Philibert and Chevrier. The information for adjacent properties is not necessarily indicative of the mineralization on the property.

24.0) OTHER RELEVANT DATA AND INFORMATION

All the relevant technical data and information has been given in the preceding items. With regard to the project's social acceptability, the author does not foresee any problem. The property is located in the Chibougamau mining camp, a mining-friendly area, and nearby exploration properties have never been the object of criticism from the population. On the other hand, the property is situated in Cree territory, and in the event of a mining operation, agreement must be reached with them.

25.0) INTERPRETATION AND CONCLUSIONS

The Chibougamau property consists of two blocks, the Meston Lake West block and the Monster Lake West block. Both blocks are underlain by mafic volcanic and gabbro of the volcanosedimentary Obatogamau Formation. The Meston Lake West block is bounded to the NE by the Verneuil tonalitic intrusion, and almost half the north part of Monster Lake West block is occupied by a dioritic intrusive. Both blocks have been affected by NE and EW faulting.

The Opawica-Guercheville shear zone, an EW fault system present at the Philibert deposit, crosses the south part of the Meston Lake West block. The Fancamp shear zone related to the NE fault system also seems related to the mineralization discovered on Monster Lake and to the gold mineralization of the Chevrier deposit owned by Tawsho Mining, which contains resources in the order of 3.7Mt @ 5.42 g/t Au (historical resources, GeoNova 1997).

The type of deposit mainly searched for on the Meston Lake West block is of the Philibert type, where a weak pyritic mineralization containing gold is associated with an EW shear in an altered gabbro. A similar type of mineralization has been observed on this block, mainly in Hole PH-94-218 drilled by Cambior in 1994, which returned 1.26 g/t Au over 1.5 m and 1.31 g/t Au over 1.4 m, both in an altered gabbro.

On the Monster Lake West block, the author favours the Monster Lake type of deposit, where gold mineralization is associated with quartz veins located in more or less graphitic sediments. On the Monster Lake property, this type of mineralization has returned high-grade gold intersections over

short lengths. On Monster Lake, this mineralization appears to be associated with the east limb and nose of a fold. Careful study of the magnetic and electromagnetic airborne maps shows that the west limb of the fold might be located on the Monster Lake West block. This has been exemplified by Hole W77-8 drilled by Cominco in 1977, which cut graphitic schist and chert.

It is also worth mentioning that while some base metal (Cu, Zn) showings have been discovered, mainly on Philibert property, no base metal deposit has ever been discovered in this area.

In conclusion, both blocks of the Chibougamau property show a favourable geological setting for the discovery of a Philibert or Monster Lake type gold deposit. Further exploration work on the property is therefore strongly recommended.

26.0) RECOMMENDATIONS

Over the years, many exploration programs have been carried out on parts of both blocks, including magnetic, VLF, IP, geochemistry and geological surveys. Stripping and trenching were also done, followed by 40 holes totalling at least 5,342 m. All this work generated a huge amount of data that must be compiled and assessed before undertaking field work, both to have a clear idea of what is already known and to avoid repeating reliable surveys. The historical data should be put in relation with the recent helicopter-borne magnetic and electromagnetic (TDEM) survey. Two phases of work are therefore recommended.

Phase I:

Phase 1 would consist of the compilation of the data from all the geophysical, geological and geochemical surveys, as well as all the stripping and trenching done on both blocks and in their immediate surroundings. All the assays with their coordinates should be compiled into a database. All drilling data should be digitized into a database with all the geochemical and lithochemical analyses. Following compilation, field verification will be necessary to validate the data. Approximately \$103,000 will be required for Phase I, including updating the report.

Phase II

If the results of Phase I are positive, Phase II should consist of line cutting followed by geophysical surveys (Magnetic, VLF and/or IP) to verify the targets generated by the compilation. Once the targets have been identified and verified by geophysical methods, stripping and trenching should be done, followed by geological survey, sampling and assaying. Approximately \$102,000 has been budgeted for this phase.

The detailed budget for both phases is described hereafter:

TABLE 6: BUDGET

Phase I: Compilation, geological verification				
Work	Quantity	Unit	Unit cost	Total
Program preparation	3	days	\$800	\$2 400
Compilation (all geophysical and geological surveys)				\$25 000
Digitization of all drill holes in a database, including all geochemical and lithochemical assays				\$15 000
Geology, field verification				\$15 000
Stripping and trenching				\$25 000
Assaying				\$3 000
Updating of report at the end of Phase I, and filing for statutory purposes				\$7 000
Contingencies 12%				\$11 088
	Total Phase I			\$103 488
Phase II: Ground surveys, stripping and trenching				
Program preparation	4	days	\$800	\$3 200
Line cutting and ground surveys, provision of \$50,000				\$40 000
Stripping, trenching, geology and assaying				\$40 000
Update report at the end of Phase 2, and filing for statutory purposes				\$8 000
Contingencies 12%				\$10 944
	Total Phase II			\$102 144
	Total Phase I and II			\$205 632

27.0) REFERENCES

27.1) MRNQ REPORTS

Holmes, S.W., 1952: Rapport préliminaire sur la région de Fancamp-Haüy. RP 271.

Holmes, S.W., 1959: Région de Fancamp-Haüy, district électoral d'Abitibi-Est. Rapport géologique 84.

Hébert, C., 1976: Rapport préliminaire, demie sud du canton de Fancamp, comté d'Abitibi-Est. DPV-429.

Questor Surveys Ltd., 1977: Levé EM aérien par Input MK VI, région de La Dauversière, DP 496.

Dumontier, M., 1978: Géochimie des sédiments de ruisseau, parties des cantons de La Dauversière, Rohault et Fancamp. DP 591.

Questor Surveys Ltd., 1981: Levé EM aérien par Input MK VI à l'échelle modifiée, région de La Dauversière (Abitibi) DP 825.

Gobeil, A., Racicot, D., 1982: Région des Lacs Caopatina et des Vents. MRNFQ., DP 82-18.

Relevés Géophysiques inc., 1982: Levé EM aérien par Input MK VI –Région du Lac Doda. DP 927.

MER., 1983: Compilation d'anomalies électromagnétiques de type Input – région de l'Abitibi.

Gobeil, A., Racicot, D., 1983: Carte lithostratigraphique de la région de Chibougamau. MM 83-02.

Tait, L., Pilote, P., Chown, E.H., 1986: Géologie de la région du Lac à l'Eau Jaune. SNRC 32G/7, 32G/10. MRNFQ., DP 86-09.

Gobeil, A., 1986: Potentiel aurifère de la région de Rohault – Guercheville. PRO 86-04.

Gobeil, A., Sharma, K., 1987: Géologie et potentiel aurifère du segment de roches volcano-sédimentaires de Caopatina- Quévillon, région au sud de Chibougamau. PRO 87-16.

Tait, L., Pilote, P., Chown, E.H., 1987: Géologie de la région du Lac à l'Eau Jaune – District de Chibougamau-, Rapport intérimaire. MB 87-24.

Auger, A., 1988: Levé gravimétrique dans la région de Chibougamau – Chapais. MB 88-26.

Daigneault, R., Allard, G.O., 1989 : Le Complexe du Lac Doré et son environnement géologique (région de Chibougamau, sous-province de l'Abitibi. MM 89-03.

Lauzière, K., Mueller, W., Chown, E.H., Tait, L., 1990: Géologie du secteur des Lac des Vents, Surprise et Caopatina. Rapport intérimaire. MB 88-40.

Sial Geosciences inc., 1989: Traitement des données géophysiques (aéromagnétiques) Lac à l'Eau Jaune, 32G/10. DV 89-10.

- MER., 1990: Carte de localisation des gîtes minéraux 032G. FG 032G-cl.
- Tait, L., 1990: Géologie de la région du Lac à l'Eau Jaune, Nouveau-Québec. ET 90-08.
- Bellemarre, Y., Gobeil, A., 1990: Carte des gîtes minéraux de la région de Chibougamau – Chapais. DV 90-09.
- Tait, L., 1991: Géologie de la région du Lac à L'Eau Jaune (Territoire-du-Nouveau-Québec). MENFQ., MB 91-29.
- Morin, R. et al, 1992: Couverture géoscientifique de la région de Chibougamau, feuillet SNRC 32G. PRO 92-08.
- Val d'Or Géophysique Ltée, 1993: Levé EM aérien hélicopté Dighem V –Région du Lac Verneuil- DP 93-02.
- Val d'Or Géophysique Ltée, 1993: Traitement des données géophysiques (aéromagnétiques) Lac Verneuil, parties des découpages SNRC 32G/07, 08, 09,110. DV 93-24.
- Legault, M.I., Couture, J.F., Daigneault, R., 1995: Étude structurale et métallogénique du couloir de déformation de Fancamp (Phase I). MB 95-50.
- Beaumier, M., Kirouac, F., Paradis, S., 1995: Série des cartes géochimiques couleur, fraction fine du till. Région du lac à l'Eau Jaune (SNRC 32G/10), MRNFQ., MB 95-52.
- Sial Geosciences inc., 1995: Levé EM aérien hélicopté Syghem 4 et 5 région Lac des Vents. DP 95-01.
- Pilote, P., Dion, C., Morin, R., 1996: Géologie et évolution métallogénique de la région de Chibougamau: des gîtes de type Cu-Au-Mo porphyriques aux gisements filoniens mésothermaux aurifères. Livret guide d'excursion. MB 96-14
- Daigneault, R., 1996: Couloirs de déformation de la sous-province de l'Abitibi. MB 96-33.
- Sial Geosciences inc., 1996: Traitement des données géophysiques (aéromagnétiques) région du Lac des Vents (partie E) parties des découpages SNRC 32G/6, 7, 10,11, cartes A, B, C., DV 95-03.
- Simard, M., Dion, C., 1997: Carte géologique et distribution des indices aurifères et des métaux usuels du segment de Caopatina, région de Chibougamau. PRO 97-04.
- Legault, M., Daigneault, R., Couture, J.F., 1997: Contexte structural et métallogénique des indices aurifères du couloir de déformation de Fancamp. MRNFQ., MB 97-32.
- Pilote, P. et al, 1998: Géologie et métallogénie du district minier de Chibougamau – Chapais : nouvelle vision du potentiel de découverte. Livret guide d'excursion. DV 98-03.
- Legault, M.I., Daigneault, R., Couture, J.F., Dion, C., 1999: Contexte structural et métallogénique des gisements Chevrier et Chevrier Sud, (région de Chibougamau). ET 99-02.
- Dion, C., Simard, M., 1999: Compilation et synthèse géologique et métallogénique du segment de Caopatina région de Chibougamau. MB 99-33.

Dion, C., Lamothe, D., 2002: Évaluation du potentiel en minéralisations de type sulfures massifs volcanogènes de la région de Chibougamau (32G). Intégration de géodonnées par la technologie d'analyse spatiale. EP 200-04.

Lamothe, D., Harris, J.R., 2006: Évaluation du potentiel en minéralisations de type or orogénique des roches archéennes de l'Abitibi. EP 2006-01.

Lamothe, D. et al, 2005: Évaluation du potentiel en minéralisations de type sulfures massifs (SMV) pour l'Abitibi. EP 2005-01.

Dumont, R., Potvin, S., 2006: Levé magnétique et électromagnétique Megatem dans la région de Chibougamau – Chapais. GSC, Ministère des Ressources Naturelles du Canada. DP 2006-03.

Legault, M., Lalonde, A.E., 2009: Discrimination des syénites associées aux gisements aurifères de la sous province de l'Abitibi, Québec Canada. MRNFQ., RP 2009-04.

27.2) ASSESSMENT REPORTS

Oakley, A.E., 1952: Diamond drill record. Flomic Chibougamau Mines Ltd., GM 01283-B.

Laughlin, V.H., 1956: Report on electromagnetic survey and drill hole location. Lamaque Mining Corp., Moneta Porcupine Mines Ltd., GM 04727-A.

_____, 1956: 9 DDH. Lamaque Mining Co. LTD., Moneta Porcupines Mines Ltd., GM 04727 B.

Matheson, A.F., 1957: Airborne survey. Newmont Mining Corp of Canada Ltd., GM 05154 A, B.

Duquette, C., 1967: Fiche de gîte C-FA-1, MRNFQ. GM 24876.

Duquette, C., 1968: Fiche de gîte, gîte C-RAS-4., GM 25194.

Henning, G.R.H., 1974: Report on diamond drilling, Fancamp property, claims Mosher, Jerome Expls Ltd., Murgor Expls Ltd., GM 29936.

Sotemp, R.W., 1975: Report on airborne geophysical survey of the Windy project area of Quebec, by Kenting Earth Sciences Ltd., Cominco Ltd., GM 31615.

Murdy, A., 1975: Report on grid #1, Fancamp township property. Patino Mines (Quebec) Ltd., GM 32088.

Hayles, J.G., 1975: Windy project, assessment report, geophysical surveys. Cominco Ltd., GM 32742.

Pickett, J.W., Wallis, C. S., 1976: Year end report, Windy project and Haze Group. Cominco Ltd., GM 32741.

Robertshaw, P., 1976: Windy project, geophysical report, 1976. Cominco Ltd., GM 32745.

Shimron, A.G., Wallis, C.S., 1976: Windy project, geological report 1976. Cominco Ltd., GM 32746.

Murdy, A., 1976: Report on geochemical survey, Fancamp Grid #1 Fancamp Twp, Abitibi est. Patino Mines Ltd., GM 33242.

McAdam, J., 1977: Report on magnetometer and electromagnetic surveys. Group no A, Fancamp and Gamache townships, Québec. Mattagami Lake Mines Ltd., GM 33373.

Burns, R.F., Wallis, C.S., 1977: Drill hole record, Windy property. Cominco Ltd., GM 33463.

Gadoury, J., 1977: Geological report, Fancamp project Group A. Mattagami Lake Mines Ltd., GM 33554.

Murdy, A., 1978: Report on Fancamp township. Patino Mines Ltd., GM 33833.

McAdam, A., 1978: Report on magnetometer and electromagnetic surveys, Group A extension, Fancamp twp, Quebec. Mattagami Lake Mines Ltd., GM 33899.

Vachon, A., 1978: Projet NW Québécois, zone de Chibougamau. Levé géologique détaillé du groupe Fancamp C. Serem Ltée., GM 33940.

Burns, R., Ewert, W.D., 1978: Drill hole record, Windy property. Cominco Ltd., GM 34348.

Sullivan, D.L., 1979: Fancamp project, Group A, diamond drilling report. Mattagami Lake Mines Ltd., GM 34561.

Duquette, A., Vachon, A., 1979: Projet NW Québécois, secteur de Chibougamau, (Québec, Canada). Compte-rendu des levés géologiques, géophysiques et géochimiques, durant la période d'avril à décembre 1979, sur les groupes Fancamp A, B et C. Serem Ltée., GM 36073.

Vachon, A., 1979: Compte-rendu des sondages sur les groupes Fancamp A et C. Serem Ltée. GM 36074.

Vachon, A., 1979: Projet NW Québécois, secteur de Chibougamau (Québec, Canada). Compte-rendu des levés géologiques sur les groupes Fancamp A, B, C et option Salt et des levés géophysiques HEM et Mag sur le groupe Fancamp B. Serem Ltée., GM 50699.

Roy, M., 1980: Rapport de levés magnétométriques et électromagnétiques dans le canton Fancamp pour le compte de Les Mines Patino (Québec) Ltée., GM 36502.

Thériault, G., 1984: Rapport de la campagne d'exploration 1983-84, projet Philibert. Soquem, GM 41259.

Lechow, W.R., 1984: Vertical magnetic gradient and VLF surveys of the Lac Caopatina area, province of Quebec. Golden Tiger Mining Exploration Co. Inc., GM 41477.

Boivin, L., 1984: Report on Fancamp property, Fancamp twp., Chibougamau region. Ressources Minières Eider inc., GM 41491.

Descarreux J., Léonard, M., 1984: rapport sur les propriétés Fancamp, cantons Fancamp et La Dauversière région de Chibougamau, Québec. Ressources Minières Eider inc., GM 41563.

Hinse, G.J., 1984: A report on the Lac Winchester East property, located in Rasles and Fancamp twps, Chibougamau area, Northern Quebec, for Glenn Kasner. GM 41586.

Smith, P.H., Otis, S., 1984: Report lac Winchester project. Soc. Expl. Min. Golden Tiger inc., GM 42628.

Bussières, Y., 1984: Campagne d'exploration été 1984, projet Philibert (110981). Soquem., GM 43302.

Hubert, J.M., 1985: Levés géophysiques, campagne 1985, Philibert. Soquem., GM 42550.

Titely, H.Z., 1985: Levés magnétique et électromagnétique TBF projet Fancamp. Soquem., GM 42557.

Frederic, J.R., 1985: Projet Chibougamau, canton Fancamp, Rasles, Hazeur, Gamache. Rapport sur les terrains miniers. La Société d'exploration Minière Golden Tiger inc., GM 42629.

Archer, P., Tremblay, R., Bouchard, G., 1985: Rapport de reconnaissance géologique, propriété Rasles 2. Exploration Noranda. GM 42695.

Vachon, A., 1986: Campagne d'exploration, juin 1985 à février 1986, projet Fancamp 100993. Soquem, GM 43024.

Gagnon, J., 1986: Levé électromagnétique, type VLF, propriété Fancamp #6, canton Fancamp. Les Mines Northgate inc., GM 43455.

Coda, R., 1986: Explorecoc inc., Rapport de travaux, propriété Golden Tiger, cantons Hazeur Rasles, Fancamp, Gamache. Levés VLF, Mag, et Maxmin. GM 43515.

Lamothe, G., 1986: Propriété Gamache, cantons Gamache et Fancamp. Fancamp Resources Ltd., GM 43720.

Turcotte, R., 1986: Levé géophysique, projet Rasles, canton Rasles province de Québec. Exploration Noranda Ltée., GM 44422.

Bussières, Y., 1986: Campagne d'exploration 1985, projet Philibert 110981. Soquem., GM 44714.

Bussières, Y., 1986: Compilation des travaux antérieurs et recommandations de travaux. Propriétés de Golden Tiger. GM 45014.

Otis, S., 1986: Rapport sur la campagne de sondages de l'hiver 1985-86, sur les propriétés Winchester, Caopatina et Gamache. Société d'exploration Minière Golden Tiger inc., GM 43518.

Gariepy, L., 1987: Journaux de sondage au diamant, projet Rasles. Exploration Noranda Ltée. GM 47519.

Evans, L., 1987: Report on Fancamp #6, 1987 drill program. Fancamp twp. NTS 32G10, Northgate Mines inc., GM 45785.

Malouf, D., 1987: Report on magnetometer survey. David Malouf properties, Fancamp, Gamache Townships, Quebec. GM 45512.

Plante, L., 1988: Levés géophysiques, projet Philibert (110981), cantons Fancamp et Gamache. Soquem, GM 46365.

Boileau, P., 1988: Propriété Fancamp C, canton de Fancamp. Levé de polarisation provoquée et de résistivité. Serem Québec inc., GM 46458.

Goulet, S., Clément, E., Gaucher, E., 1988: Levé de polarisation provoquée effectué sur la propriété Ressources Fancamp, cantons Fancamp et Gamache, par Geosig inc., Mines Northgate Inc., GM 47284.

McCurdy, S.E., 1988: A report on geophysical surveys, conducted on behalf of Murgor Resources inc., in Fancamp twp., GM 47711.

Smith, P.H., 1988: Report and recommendations, Parceaud property Fancamp twp, Quebec. GM 47716.

Chevalier, A., 1988: Campagne de forages, printemps 1988, projet Philibert. Soquem., GM 47866.

Champagne, P., 1988: Option Gamache, cantons Gamache / Fancamp. Westminer Canada Ltée., Mines Chibougamau., GM 48088.

Chevalier, A., 1989: Campagne d'exploration 1989. Projet Philibert 110981. Soquem., GM 49097.

St-Pierre, R., Gaucher, E., 1989: Travaux géophysiques effectués sur des parties de la propriété Philibert, cantons Fancamp (partie Nord) et Hazeur (partie Sud). Soquem., GM 49214.

Bernier, M.A., 1989: Projets Windy et Irène, campagne d'exploration 1989, cantons de Rasles, Hazeur, Druillettes et Lescure. SNRC 32G10. Soquem., GM 49983.

Saindon, D., Dumont, R., 1989: Rapport du levé hélicopté, cantons Rale et Fancamp, projet 100993. Soquem., GM 50227.

Provost, C., 1990: Levés géophysiques, projet Windy – Irène. Soquem., GM 49656.

De Corta, H., 1990: Rapport de la campagne de cartographie, de prospection et de décapage, propriété Fancamp C. Serem Québec inc, GM 49840.

Bernier, M.A., 1991: Rapport de sondage au diamant avec journaux des trous 993-91-27 à 993-91-34. Projet Fancamp. Soquem., GM 50535.

Bernier, M.A., 1991: Propriétés Windy et Irène (101068 et 101069), Projet du Lac des Vents, Campagne d'exploration 1990-91. Cantons de Rale, Hazeur, Druillettes et Lescure. SNRC 32G/7 et 32G/10. Soquem (Division Chibougamau). GM 50852.

Bernier, M.A., 1991: Projet Fancamp, campagne d'exploration mai-octobre 1991, cantons de Rale et Fancamp, SNRC 32G09 et 32G10. Soquem., GM 51182.

Saim, Y., Gaucher, E., 1991: Levés de TBF et de magnétométrie effectués sur la propriété Fancamp, cantons Rasles et Fancamp. Soquem., GM 50226.

Lambert, G., Turcotte, R., 1991: Levé géophysique, propriété Philibert, cantons Rasles, Hazeur, Fancamp et Gamache. Soquem., GM 51251.

Chevalier, A., 1991: Projet Philibert, campagne d'été 1991, cantons Gamache, Hazeur, Fancamp et Rale. SNRC 32G07 et 32G10. Soquem., GM 51466.

Larivière, L., Roy, M., 1991: Projet Fancamp, région de Chibougamau, compilation régionale et locale. Ressources Minières Canico Ltée. GM 66057.

Houle, N., 1992: Propriété Philibert, campagne de sondages 1991-92, cantons Gamache, Fancamp, Hazeur et Rale. SNRC 32G07 et 32G10. Cambior., GM 51630.

Webster, B. et al, 1993: Levés magnétométrique et électromagnétique TBF. Propriété Rasles 1. Cantons Rasles et Fancamp. Fancamp Resources Ltd., GM 52406.

Sagax géophysique, 1993: Rapport sur un levé de polarisation provoquée, dans le cadre du projet Fancamp, cantons de Rasles et de Fancamp. Soquem., GM 53351.

Sagax géophysique, 1994: Rapport sur un levé de polarisation provoquée, dans le cadre du projet Fancamp, canton de Rasles SNRC 32G10. Soquem., GM 53911.

Lavoie, C., 1994: Levé de polarisation provoquée sur une propriété de Cambiex. Projet Philibert, cantons Gamache et Fancamp. GM 53059.

Charlton, J., 1994: Geological compilation report : Winchester Lake and Hazeur township properties. Freewest Resources inc., GM 53161.

Folco, P., 1995: Campagne de sondage, hiver 1994-95, projet Fancamp (993). Soquem (Division Chibougamau) GM 53912.

Proulx, M., 1995: Rapport de synthèse de la campagne de terrain automne 1994. Projet Philibert, cantons Gamache et Fancamp. Cambiex., GM 53122.

Boileau, P., Lortie, P., 1995: Geophysical surveys, Rasles twp claims project. Kasner Group of companies. GM 53304.

Schmitt, L., 1998: Rapport de la campagne de décapage 1997. Propriété Philibert (981). Soquem., GM 55601.

Bérubé, P., 2005: Ground magnetic field survey, Fancamp gold property. Logistics and interpretation report. Murgor Resources inc., GM 61603.

Quang, C., Batson, B., 2006: Report on the prospecting and trenching program on the Fancamp project, Fancamp twp., Northern Quebec. Murgor Resources inc., GM 62877.

St-Hilaire, C., 2008: Technical and interpretation report, heliborne aeromagnetic survey, project Chevalier, Chapais area, Quebec. Tawsho Mining inc., GM 65023.

Dubé, J., 2014: Technical Report, Heliborne Magnetic and TDEM Survey. Monster Ouest and Monster Est Projects, Chibougamau-Chapais area, James Bay region, Québec, 2014, for Genius Properties Ltd.

27.3) SEDAR REPORTS

O'Dowd, P., 2011: Rapport technique d'évaluation 43-101, propriété Monster Lake, Abitibi, NTS 32G10. Carbon 2 Green. Filed on Sedar.

O'Dowd, P., 2012: NI 43-101 Technical evaluation report, Monster Lake property, Abitibi NTS 32G10. Tomagold Inc.

27.4) GEOSCIENTIFIC PAPERS

Jebrak, M., Marcoux, E., 2008: Géologie des Ressources Minérales. Ressources Naturelles et Faune Québec, éditeur.

Galley, A.G., Hannington, M.D., and Jonasson, I.R., 2007: Volcanogenic Massive sulphide Deposits, in Goodfellow, W.D., ed., Mineral Deposits of Canada: A Synthesis of Major Deposit Types, District Metallogeny, the Evolution of Geological Provinces, and Exploration Methods: Geological Association of Canada, Mineral Deposits Division, Special Publication No 5., pp 141-161.

Franklin, J.M., 1996: Gîtes de sulfures massifs à métaux communs associés à des roches volcaniques; dans Géologie des types de gîtes minéraux du Canada, rev., par O.R Eckstrand, W.D. Sinclair, et R.I Thorpe. Commission géologique du Canada, géologie du Canada, no 8.

Robert, F., 1996: Quartz-carbonate vein gold, in Eckstrand, O.R., Sinclair, W.D.T., and Thorpe, R.I., eds., Geology of Canadian Mineral Deposit Types: Geological Survey of Canada, Geology of Canada No. 8; (see also The Geology of North America, vol P-1, Geological Society of America).

Dubé, B., and Gosselin, P., 2007: Greenstone-hosted quartz-carbonates vein deposits, in Goodfellow, W.D., ed., Mineral Deposits of Canada: Mineral Deposits of Canada: A Synthesis of Major Deposit Types, District Metallogeny, the Evolution of Geological Provinces, and Exploration Methods: Geological Association of Canada, Mineral Deposits Division, Special Publication No 5, p 49-73.

Beakhouse, G.P. 2007: Structurally controlled, magmatic hydrothermal model for Archean lode gold deposits: a working hypothesis; Ontario Geological Survey, Open File Report 6193, 133 p.

Percival, J.A, 2007: Geology and metallogeny of the Superior Province, Canada, in Goodfellow, W.D., ed., Mineral Deposits of Canada: A Synthesis of Major Deposit Types, District Metallogeny, the Evolution of Geological Provinces, and Exploration Methods: Geological Association of Canada, Mineral Deposits Division, Special Publication No 5, p 903-928.

Robert, F., Brommecker, R., Bourne, B.T., Dobak, P.J., McEwan, C.J., Rowe, R.R., Zhou, X, 2007: Models and Exploration Methods for Major Gold Deposits. In Proceedings of Exploration 07: Fifth Decennial International Conference on Mineral Exploration, edited by Milkreit, 2007 pp 691-711.

SCHEDULE 1: CLAIMS DESCRIPTION

Block	NTS Sheet	Title #	Expiry date	Area (Ha)	Accumulated work	Required work	Mining duties	Claim Holder, name and %	Constraint
Meston Lake West	32G07	2287717	April 2, 2014	55,91	\$0	\$1 200	\$54,25	Synergy Acquisition Corp. 100 %	
Meston Lake West	32G10	2339207	March 28, 2014	55,9	\$0	\$1 200	\$54,25	Synergy Acquisition Corp. 100 %	
Meston Lake West	32G10	2339208	March 28, 2014	55,9	\$0	\$1 200	\$54,25	Synergy Acquisition Corp. 100 %	
Meston Lake West	32G10	2339209	March 28, 2014	55,9	\$0	\$1 200	\$54,25	Synergy Acquisition Corp. 100 %	
Meston Lake West	32G10	2339210	March 28, 2014	55,9	\$0	\$1 200	\$54,25	Synergy Acquisition Corp. 100 %	
Meston Lake West	32G10	2339211	March 28, 2014	55,9	\$0	\$1 200	\$54,25	Synergy Acquisition Corp. 100 %	
Meston Lake West	32G10	2339212	March 28, 2014	55,9	\$0	\$1 200	\$54,25	Synergy Acquisition Corp. 100 %	
Meston Lake West	32G10	2339213	March 28, 2014	55,9	\$0	\$1 200	\$54,25	Synergy Acquisition Corp. 100 %	
Meston Lake West	32G10	2339214	March 28, 2014	55,9	\$0	\$1 200	\$54,25	Synergy Acquisition Corp. 100 %	
Meston Lake West	32G10	2339215	March 28, 2014	55,9	\$0	\$1 200	\$54,25	Synergy Acquisition Corp. 100 %	
Meston Lake West	32G10	2339216	March 28, 2014	55,89	\$0	\$1 200	\$54,25	Synergy Acquisition Corp. 100 %	
Meston Lake West	32G10	2339217	March 28, 2014	55,89	\$0	\$1 200	\$54,25	Synergy Acquisition Corp. 100 %	
Meston Lake West	32G10	2339218	March 28, 2014	55,89	\$0	\$1 200	\$54,25	Synergy Acquisition Corp. 100 %	
Meston Lake West	32G10	2339219	March 28, 2014	55,89	\$0	\$1 200	\$54,25	Synergy Acquisition Corp. 100 %	
Meston Lake West	32G10	2339220	March 28, 2014	55,89	\$0	\$1 200	\$54,25	Synergy Acquisition Corp. 100 %	
Meston Lake West	32G10	2339221	March 28, 2014	55,89	\$0	\$1 200	\$54,25	Synergy Acquisition Corp. 100 %	
Meston Lake West	32G10	2339222	March 28, 2014	55,89	\$0	\$1 200	\$54,25	Synergy Acquisition Corp. 100 %	
Meston Lake West	32G10	2339223	March 28, 2014	55,89	\$0	\$1 200	\$54,25	Synergy Acquisition Corp. 100 %	
Meston Lake West	32G10	2339224	March 28, 2014	55,89	\$0	\$1 200	\$54,25	Synergy Acquisition Corp. 100 %	
Meston Lake West	32G10	2339225	March 28, 2014	55,88	\$0	\$1 200	\$54,25	Synergy Acquisition Corp. 100 %	
Meston Lake West	32G10	2339226	March 28, 2014	55,88	\$0	\$1 200	\$54,25	Synergy Acquisition Corp. 100 %	
Meston Lake West	32G10	2339227	March 28, 2014	55,88	\$0	\$1 200	\$54,25	Synergy Acquisition Corp. 100 %	
Meston Lake West	32G10	2339228	March 28, 2014	55,88	\$0	\$1 200	\$54,25	Synergy Acquisition Corp. 100 %	

Block	NTS Sheet	Title #	Expiry date	Area (Ha)	Accumulated work	Required work	Mining duties	Claim Holder, name and %	Constraint
Meston Lake West	32G10	2339229	March 28, 2014	55,88	\$0	\$1 200	\$54,25	Synergy Acquisition Corp. 100 %	
Meston Lake West	32G10	2339230	March 28, 2014	55,88	\$0	\$1 200	\$54,25	Synergy Acquisition Corp. 100 %	
Meston Lake West	32G10	2339231	March 28, 2014	55,88	\$0	\$1 200	\$54,25	Synergy Acquisition Corp. 100 %	
Meston Lake West	32G10	2339232	March 28, 2014	55,87	\$0	\$1 200	\$54,25	Synergy Acquisition Corp. 100 %	
Meston Lake West	32G10	2339233	March 28, 2014	55,87	\$0	\$1 200	\$54,25	Synergy Acquisition Corp. 100 %	
Meston Lake West	32G10	2339234	March 28, 2014	55,87	\$0	\$1 200	\$54,25	Synergy Acquisition Corp. 100 %	
Meston Lake West	32G10	2339235	March 28, 2014	55,87	\$0	\$1 200	\$54,25	Synergy Acquisition Corp. 100 %	
Meston Lake West	32G10	2339236	March 28, 2014	55,87	\$0	\$1 200	\$54,25	Synergy Acquisition Corp. 100 %	
Meston Lake West	32G10	2339237	March 28, 2014	55,86	\$0	\$1 200	\$54,25	Synergy Acquisition Corp. 100 %	
Meston Lake West	32G10	2339238	March 28, 2014	55,86	\$0	\$1 200	\$54,25	Synergy Acquisition Corp. 100 %	
Meston Lake West	32G10	2339239	March 28, 2014	55,86	\$0	\$1 200	\$54,25	Synergy Acquisition Corp. 100 %	
Meston Lake West	32G10	2339240	March 28, 2014	55,86	\$0	\$1 200	\$54,25	Synergy Acquisition Corp. 100 %	
Meston Lake West	32G10	2339241	March 28, 2014	55,86	\$0	\$1 200	\$54,25	Synergy Acquisition Corp. 100 %	
Meston Lake West	32G10	2339242	March 28, 2014	55,85	\$0	\$1 200	\$54,25	Synergy Acquisition Corp. 100 %	
Meston Lake West	32G10	2339243	March 28, 2014	55,85	\$0	\$1 200	\$54,25	Synergy Acquisition Corp. 100 %	
Meston Lake West	32G10	2339244	March 28, 2014	55,85	\$0	\$1 200	\$54,25	Synergy Acquisition Corp. 100 %	
Meston Lake West	32G10	2339245	March 28, 2014	55,85	\$0	\$1 200	\$54,25	Synergy Acquisition Corp. 100 %	
Meston Lake West	32G10	2339246	March 28, 2014	55,84	\$0	\$1 200	\$54,25	Synergy Acquisition Corp. 100 %	
Total 41 claims				2291,07	\$0	\$49 200	\$2 224,25		
Monster Lake West	32G10	2339169	March 28, 2014	55,9	\$0	\$1 200	\$54,25	Synergy Acquisition Corp. 100 %	
Monster Lake West	32G10	2339170	March 28, 2014	55,89	\$0	\$1 200	\$54,25	Synergy Acquisition Corp. 100 %	
Monster Lake West	32G10	2339171	March 28, 2014	55,89	\$0	\$1 200	\$54,25	Synergy Acquisition Corp. 100 %	

Block	NTS Sheet	Title #	Expiry date	Area (Ha)	Accumulated work	Required work	Mining duties	Claim Holder, name and %	Constraint
Monster Lake West	32G10	2339172	March 28, 2014	55,88	\$0	\$1 200	\$54,25	Synergy Acquisition Corp. 100 %	
Monster Lake West	32G10	2339173	March 28, 2014	55,88	\$0	\$1 200	\$54,25	Synergy Acquisition Corp. 100 %	
Monster Lake West	32G10	2339174	March 28, 2014	55,88	\$0	\$1 200	\$54,25	Synergy Acquisition Corp. 100 %	
Monster Lake West	32G10	2339175	March 28, 2014	55,88	\$0	\$1 200	\$54,25	Synergy Acquisition Corp. 100 %	
Monster Lake West	32G10	2339176	March 28, 2014	55,88	\$0	\$1 200	\$54,25	Synergy Acquisition Corp. 100 %	
Monster Lake West	32G10	2339177	March 28, 2014	55,88	\$0	\$1 200	\$54,25	Synergy Acquisition Corp. 100 %	
Monster Lake West	32G10	2339178	March 28, 2014	55,87	\$0	\$1 200	\$54,25	Synergy Acquisition Corp. 100 %	
Monster Lake West	32G10	2339179	March 28, 2014	55,87	\$0	\$1 200	\$54,25	Synergy Acquisition Corp. 100 %	
Monster Lake West	32G10	2339180	March 28, 2014	55,87	\$0	\$1 200	\$54,25	Synergy Acquisition Corp. 100 %	
Monster Lake West	32G10	2339181	March 28, 2014	55,86	\$0	\$1 200	\$54,25	Synergy Acquisition Corp. 100 %	
Monster Lake West	32G10	2339182	March 28, 2014	55,86	\$0	\$1 200	\$54,25	Synergy Acquisition Corp. 100 %	
Monster Lake West	32G10	2339183	March 28, 2014	55,86	\$0	\$1 200	\$54,25	Synergy Acquisition Corp. 100 %	
Monster Lake West	32G10	2339184	March 28, 2014	55,86	\$0	\$1 200	\$54,25	Synergy Acquisition Corp. 100 %	
Monster Lake West	32G10	2339185	March 28, 2014	55,86	\$0	\$1 200	\$54,25	Synergy Acquisition Corp. 100 %	
Monster Lake West	32G10	2339186	March 28, 2014	55,85	\$0	\$1 200	\$54,25	Synergy Acquisition Corp. 100 %	
Monster Lake West	32G10	2339187	March 28, 2014	55,85	\$0	\$1 200	\$54,25	Synergy Acquisition Corp. 100 %	
Monster Lake West	32G10	2339188	March 28, 2014	55,85	\$0	\$1 200	\$54,25	Synergy Acquisition Corp. 100 %	
Monster Lake West	32G10	2339189	March 28, 2014	55,85	\$0	\$1 200	\$54,25	Synergy Acquisition Corp. 100 %	
Monster Lake West	32G10	2339190	March 28, 2014	55,85	\$0	\$1 200	\$54,25	Synergy Acquisition Corp. 100 %	
Monster Lake West	32G10	2339191	March 28, 2014	55,84	\$0	\$1 200	\$54,25	Synergy Acquisition Corp. 100 %	
Monster Lake West	32G10	2339192	March 28, 2014	55,84	\$0	\$1 200	\$54,25	Synergy Acquisition Corp. 100 %	
Monster Lake West	32G10	2339193	March 28, 2014	55,84	\$0	\$1 200	\$54,25	Synergy Acquisition Corp. 100 %	
Monster Lake West	32G10	2339194	March 28, 2014	55,84	\$0	\$1 200	\$54,25	Synergy Acquisition Corp. 100 %	

Block	NTS Sheet	Title #	Expiry date	Area (Ha)	Accumulated work	Required work	Mining duties	Claim Holder, name and %	Constraint
Monster Lake West	32G10	2339195	March 28, 2014	55,84	\$0	\$1 200	\$54,25	Synergy Acquisition Corp. 100 %	
Monster Lake West	32G10	2339196	March 28, 2014	55,83	\$0	\$1 200	\$54,25	Synergy Acquisition Corp. 100 %	
Monster Lake West	32G10	2339197	March 28, 2014	55,83	\$0	\$1 200	\$54,25	Synergy Acquisition Corp. 100 %	
Monster Lake West	32G10	2339198	March 28, 2014	55,83	\$0	\$1 200	\$54,25	Synergy Acquisition Corp. 100 %	
Monster Lake West	32G10	2339199	March 28, 2014	55,83	\$0	\$1 200	\$54,25	Synergy Acquisition Corp. 100 %	
Monster Lake West	32G10	2339200	March 28, 2014	55,83	\$0	\$1 200	\$54,25	Synergy Acquisition Corp. 100 %	
Monster Lake West	32G10	2339201	March 28, 2014	55,83	\$0	\$1 200	\$54,25	Synergy Acquisition Corp. 100 %	
Monster Lake West	32G10	2339202	March 28, 2014	55,83	\$0	\$1 200	\$54,25	Synergy Acquisition Corp. 100 %	
Monster Lake West	32G10	2339203	March 28, 2014	55,82	\$0	\$1 200	\$54,25	Synergy Acquisition Corp. 100 %	
Monster Lake West	32G10	2339204	March 28, 2014	55,81	\$0	\$1 200	\$54,25	Synergy Acquisition Corp. 100 %	
Monster Lake West	32G10	2339205	March 28, 2014	55,81	\$0	\$1 200	\$54,25	Synergy Acquisition Corp. 100 %	
Monster Lake West	32G10	2339206	March 28, 2014	55,81	\$0	\$1 200	\$54,25	Synergy Acquisition Corp. 100 %	Affected by powerline
Monster Lake West	32G10	2346671	May 24, 2014	48,43	\$0	\$1 200	\$54,25	Synergy Acquisition Corp. 100 %	
Monster Lake West	32G10	2346672	May 24, 2014	52,92	\$0	\$1 200	\$54,25	Synergy Acquisition Corp. 100 %	
Total 40 claims				2223,73	\$0	\$48 000	\$2 170,00		
Tota for both blocks 81 claims				4514,8	\$0	\$97 200	\$4 394,25		

On March 24, 2014, a declaration of work was filed with the Quebec Natural Resources Ministry (MRN) with respect to recent exploration work for renewal of the claims. Exploration work of \$108,000 was filed for the renewal along with required mining duties in the amount of \$4,394.25. This declaration of work is currently being processed by MRN. Finalization of this work filing will extend the expiry dates of claims by a two years period.