

NI 43-101 TECHNICAL REPORT PERTAINING TO THE:

VENDÔME SUD PROPERTY

Abitibi, Quebec, Canada

NTS 32C05

March 5, 2014

Prepared for Genius Properties Ltd.

| | | | | | | | |
|-----------|-------|-----------|--------|----------|---------|----------|--------|
| 32 | 72.64 | 28 | 58.693 | 92 | 238.028 | 16 | 32.065 |
| Ge | | Ni | | U | | S | |
| germanium | | nickel | | uranium | | sulfur | |

P R O P E R T I E S

Prepared by: Donald Théberge, Eng., M.B.A.

DATE AND SIGNATURE PAGE

I, Donald Théberge, Eng., M.B.A., do hereby certify that:

- a) I am registered under the name Solumines, and my place of business is located at 54 De La Vigie, Lévis, Province of Quebec, G6V 5W2;
- b) I am the qualified person, responsible for the preparation of all the sections of the technical report entitled “*NI 43-101 Technical Report Pertaining to: Vendôme Sud Property, Abitibi, Quebec, Canada. NTS 32C05, prepared for Genius Properties Ltd.*” and dated March 5, 2014;
- c) I graduated with a degree in geological engineering from the University du Québec à Chicoutimi in 1978. I obtained a Master of Business Administration (M.B.A.) from Laval University in 1994. I am a member in good standing of the Ordre des Ingénieurs du Québec (No. 32368). I have worked as a geological engineer since my graduation in 1978. My relevant experience for the Vendôme Sud project was acquired during my years working as a project geologist for Serem (1978-1981), as a senior geologist for Agnico-Eagle (1982-1989) and as a technical inspector for Natural Resources Canada’s C.E.I.P. program (1989-1990), and during the course of many mandates for junior exploration companies;
- d) I did not visit the property;
- e) I am responsible for all the sections of the technical report;
- f) I am independent of the issuer in accordance with Section 1.5 of National Instrument 43-101;
- g) I have read the definition of “qualified person” set out in National Instrument 43-101 - Standards of Disclosure for Mineral Projects, and certify that by reason of my education, affiliation with a professional association (as defined in National Instrument 43-101) and past relevant work experience, I fulfill the requirements to be a “qualified person” for the purposes of National Instrument 43-101;
- h) I have read National Instrument 43-101 and Form 43-101F1, and the Technical Report has been prepared in compliance with that Instrument and Form;

- i) As of March 5, 2014, to the best of my knowledge, information and belief, the Technical Report contains all the scientific and technical information that is required to be disclosed to make the Technical Report not misleading.

Dated March 5, 2014,

Donald Th  berge

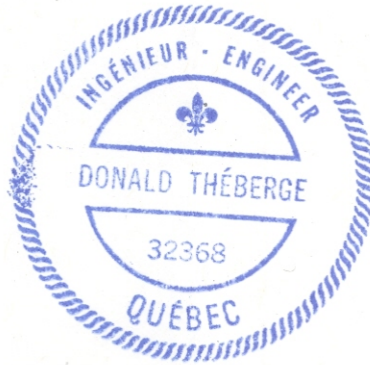

Donald Th  berge, Eng., M.B.A.

TABLE OF CONTENTS

| | |
|---|-----------|
| DATE AND SIGNATURE PAGE | 2 |
| 1.0) SUMMARY | 6 |
| 2.0) INTRODUCTION | 10 |
| 2.1) RECIPIENT | 10 |
| 2.2) OBJECTIVES | 10 |
| 2.3) SOURCE OF DATA AND INFORMATION | 10 |
| 2.4) SCOPE OF THE PERSONAL INSPECTION BY THE QUALIFIED PERSON | 10 |
| 2.5) UNITS USED IN THIS REPORT | 10 |
| 3.0) RELIANCE ON OTHER EXPERTS | 11 |
| 4.0) PROPERTY DESCRIPTION AND LOCATION | 11 |
| 4.1) AREA | 11 |
| 4.2) LOCATION | 11 |
| 4.3) TYPE OF MINERAL TENURE | 11 |
| 4.4) NATURE AND EXTENT OF THE ISSUER'S TITLES | 16 |
| 4.5) ROYALTIES | 16 |
| 4.6) ENVIRONMENTAL LIABILITIES | 16 |
| 4.7) REQUIRED PERMITS | 16 |
| 5.0) PHYSIOGRAPHY, ACCESSIBILITY, INFRASTRUCTURE AND CLIMATE | 16 |
| 5.1) TOPOGRAPHY, ELEVATION, VEGETATION AND DRAINAGE | 16 |
| 5.2) ACCESSIBILITY | 17 |
| 5.3) INFRASTRUCTURE | 17 |
| 5.4) CLIMATE | 17 |
| 6.0) HISTORY | 19 |
| 6.1) HISTORICAL RESOURCES AND PRODUCTION | 19 |
| 6.2) GEOLOGICAL WORK BY THE QUEBEC GOVERNMENT | 19 |
| 6.3) BY MINING AND/OR EXPLORATION COMPANIES | 22 |
| 7.0) GEOLOGICAL SETTING AND MINERALIZATION | 35 |
| 7.1) GENERAL GEOLOGICAL SETTING | 35 |
| 7.2) REGIONAL GEOLOGY | 36 |
| 7.3) PROPERTY GEOLOGY | 36 |
| 7.4) MINERALIZATION | 38 |
| 8.0) DEPOSIT TYPES | 40 |
| 9.0) EXPLORATION | 42 |
| 10.0) DRILLING | 43 |
| 10.1) BY GENIUS | 43 |
| 10.2) HISTORICAL DRILLING | 43 |
| 11.0) SAMPLE PREPARATION, ANALYSES AND SECURITY | 43 |
| 12.0) DATA VERIFICATION | 43 |
| 13.0) MINERAL PROCESSING AND METALLURGICAL TESTING | 44 |
| 14.0) MINERAL RESOURCE ESTIMATES | 44 |
| ITEMS 15 TO 22 | 44 |
| 23.0) ADJACENT PROPERTIES | 44 |
| 24.0) OTHER RELEVANT DATA AND INFORMATION | 45 |

| | |
|---|-----------|
| 25.0) INTERPRETATION AND CONCLUSIONS | 45 |
| 26.0) RECOMMENDATIONS..... | 46 |
| 27.0) REFERENCES..... | 48 |
| 27.1) MRNQ REPORTS | 48 |
| 27.2) ASSESSMENT REPORTS | 49 |
| 27.3) GEOSCIENTIFIC PAPERS..... | 53 |

List of Figures

| | |
|--|-----------|
| <i>Figure 1: Location Map</i> | <i>12</i> |
| <i>Figure 2: Claims Map.....</i> | <i>15</i> |
| <i>Figure 3: Access Road Map.....</i> | <i>18</i> |
| <i>Figure 4: EM Input anomalies.....</i> | <i>20</i> |
| <i>Figure 5: Assessment potential for VMS, orogenic gold, and porphyry Cu-Au-Mo deposits</i> | <i>21</i> |
| <i>Figure 6: Historical drilling.....</i> | <i>34</i> |
| <i>Figure 7: General Geology (From Percival).....</i> | <i>35</i> |
| <i>Figure 8: Regional Geology</i> | <i>37</i> |
| <i>Figure 9: Property Geology.....</i> | <i>39</i> |
| <i>Figure 10: Idealized section through a massive sulphide deposit</i> | <i>40</i> |
| <i>Figure 11: Depth of formation</i> | <i>41</i> |

List of Tables

| | |
|--|-----------|
| <i>Table 1: Claims Description</i> | <i>13</i> |
| <i>Table 2: Summary of Historical Work</i> | <i>23</i> |
| <i>Table 3: Historical drilling.....</i> | <i>25</i> |

List of Schedules

Schedule 1: Residual Total Magnetic Intensity with TDEM Anomalies

1.0) SUMMARY

The Vendôme Sud property is made of one block of 47 claims, totalling 1,998.38 ha. It is located in Fiedmont township, which is part of NTS 32C05, and lies 3 km south of the town of Barraute. The claims expire between May 9, 2014, and March 2, 2016. Exploration work in the amount of \$56,400 will be required on renewal, along with mining duties of \$2,573.25. No accrued work is currently registered on the claims. The claims are currently in the process of being renewed.

In February 2014, Genius Properties signed an agreement with 9248-7792 Quebec Inc., for the acquisition of a 50% interest in the Vendôme Sud property in consideration of the funding of a helicopter-borne magnetic and electromagnetic (TDEM) survey. The survey has been completed and Genius has now acquired a 50% interest in the property.

To the knowledge of the author, there are no environmental liabilities pertaining to the Vendôme Sud property. The only permit to carry out exploration work is the usual permit for forestry management. The company must also respect all the environmental laws applicable to the type of work done. The property is located in a mining-friendly environment and no particular problems concerning the proposed exploration program are anticipated.

The property shows a flat topography with a maximum variation of 50 m in elevation. Vegetation is typical of boreal forests, with conifers and white birch. One of the largest lakes in the area, Lac Fiedmont, lies just south of the property, and the Laflamme River crosses the south part of the property in a north-south direction. The property is easily accessed by road from Barraute located 3 km north or Val d'Or situated 45 km south. Heavy equipment such as a drill rig or bulldozer can be downloaded directly on the property. The climate is typical of the Abitibi area, and does not hamper exploration or mining at any time of year.

From 1957 to 1964, Brown and Jones mapped the north half of Fiedmont Township, which covers the Vendôme Sud property, on behalf of the Quebec Government. This work was followed in 1969 and 1971 by an airborne Input survey. Several EM anomalies, generally weak, were discovered on the property. In 1984-1985, a regional gravity survey was completed. A gravity anomaly was located just north of the property in Range X. Later, in 1987, a geochemical till survey was done, and one sample taken at the northern edge of the property was slightly anomalous for gold. From 2006 to 2012, Lamothe et al produced three assessments, one for VMS, a second for orogenic gold and the last for porphyry copper-gold-molybdenum deposits. High-priority VMS anomalies were located on

the property. The results for the two other types of orebodies revealed a few areas of weak potential. Finally, in 2009, a MegaTEM survey was flown, but did not reveal any new anomalous areas.

Exploration in the area was initiated by the discovery of the following deposits: Vendôme No. 1 (1951), Belfort (1952) and Barvallée¹ (1956). From 1948 to 2011, many exploration companies were active on the current property; Canadian Shield Mining and Consolidated Mogador Mines were the most active of these, with several geophysical surveys and many drill holes. Around 1960, Canadian Shield and Fiedmont Syndicate discovered the Vendôme No. 2 deposit with historical resources of 317,000 T @ 0.82% Ni and 0.68% Cu. This deposit now lies outside the boundaries of the Vendôme Sud property, but its east and west extensions are located on the property.

Over the years, a total of some 145 holes totalling more than 21,000 m were drilled on the property. They not only revealed the ultramafic intrusive containing the Vendôme No. 2 deposit, they also returned some intersections containing gold and geology favourable to volcanogenic massive sulphide deposits.

The property is located in the southeastern part of the Superior geological province, in the Abitibi sub-province. It is underlain by the mafic volcanic rocks of the Landrienne Formation, and by the Aurora Group, made up of volcanic rocks and containing a felsic and a mafic member. The mafic member covers the main part of the property and is made up of chloritized rhyolite, tuff, agglomerate, chert, sulphides and, to a lesser extent, andesite. Several small intrusives probably related to the Lacorne Batholith also occur on the property. At present, there are no defined mineralized zones on the property, but there are several holes with gold and nickel-copper intersections.

From what we know about the property geology, it has potential for four types of deposits:

- Volcanogenic massive sulphide (VMS) deposits of the Noranda (Horne) – Matagami (Mattagami Lake Mine) type;
- Gold-enriched volcanogenic massive sulphide deposits of the La Ronde (Agnico-Eagle) type;
- Greenstone-hosted quartz-carbonate vein deposits of the Sigma – Lamaque type;
- Nickel-copper (Ni-Cu) deposits of the Vendôme No. 2 type.

The two most probable are the VMS and Ni-Cu type deposits.

¹ Vendôme No. 1: 800,000T @ 7.27% Zn, 0.37% Cu, 44.34 g/t Ag, 1.88 g/t Au.
Belfort: 227,000T @ 7.0% Zn, 0.21% Cu, 20.92 g/t Ag,
Barvallée: 200,000 T @ 5.99% Zn, 1.13% Cu, 44.23 g/t Ag, 0.54 g/t Au.
All historical resources, not NI 43-101 compliant. From the MRN SIGEOM website.

In January 2014, Genius proceeded with a helicopter-borne magnetic and electromagnetic survey, carried out by Prospectair Geosurveys. A total of 176 line-km were flown. Several magnetic lineaments were identified, probably related to the structural complexity of the underlying rocks. The TDEM survey revealed 128 anomalies, with 85 considered marginal, four weak, 24 intermediate, 11 strong and four very strong. Many of these anomalies can be caused by manmade infrastructure like powerlines, roads, etc.

Four deposits are located within a radius of less than 2 km of the property, three of which (Barvallée, Vendôme No. 1 and Belfort) contain mainly zinc and to a lesser extent copper, silver and gold and can be considered VMS deposits. The fourth, Vendôme No. 2, is surrounded by the property and contains nickel and copper. It is associated with a differentiated ultramafic intrusion. A recent helicopter-borne survey shows that the intrusion extends onto Lots 25, 27 and 29, Range IX, which are located on the Vendôme Sud property. This is revealed by the magnetic survey, because the Vendôme No. 2 deposit doesn't appear to respond to electromagnetic methods, with no Input or MegaTEM response.

Over the years, more than 21,000 m have been drilled on the property. Unfortunately, assays have only been reported for a handful of these holes. On the other hand, this drilling contributed to the knowledge of the property geology. Taking all those facts into consideration, further exploration it is highly recommended on the property, based on historical work and the recent helicopter-borne survey, to maximize the possibility of discovering a deposit.

In light of the results obtained to date and the favourable geology observed, a two-phase exploration program is suggested, for a total amount of \$408,000.

For Phase I, the following is recommended:

- A geological compilation of all the holes drilled on and in the immediate vicinity of the property, including all available assays, with lithochemistry, to characterize the rock alteration;
- Compilation of outcrop and geophysical survey data to obtain an overall picture of the property geology;
- Helicopter-borne magnetic and TDEM surveys to complete the geophysical coverage of the property;
- Geological survey guided by air photo or satellite imagery and, at the same time, a search to locate the five casings left in drill holes by previous operators;

- A Pulse-EM survey in each of the casings discovered to extend the area probed by the hole to 75-100 m.
- Finally, a 43-101 report update and filing of the exploration work with the MRN to obtain enough credits to keep the claims in good standing.

If Phase I produces encouraging results, Phase II should be undertaken, consisting exclusively of 2,000 m of diamond drilling. As in Phase I, the NI 43-101 report should be updated at the end of Phase II and the exploration work should be filed with the MRN.

The budget for both phases is as follows:

| Phase I: Geophysical and Geological Surveys | | | | |
|---|-----------------|-------------|-----------------------------|------------------|
| Work | Quantity | Unit | Unit cost | Total |
| Program preparation | 3 | days | \$800 | \$2,400 |
| Drill hole data compilation, including all available assays and lithochemistry | | | | \$15,000 |
| Geological and geophysical data compilation | | | | \$15,000 |
| Search for old diamond drill holes with casings and geological survey, done on GPS lines. | | | | \$25,000 |
| Pulse EM in old drill holes, at least five holes (including geophysical report) | 5 | holes | \$3,500 | \$17,500 |
| Analysis | 50 | samples | \$50 | \$2,500 |
| Helicopter-borne survey on the newly staked claims (all inclusive) | 60 | km | \$225 | \$13,500 |
| Report at the end of Phase I: update of NI 43-101 and filing of exploration work with the MRN | | | | \$12,000 |
| Contingency 12% | | | | \$12,348 |
| | | | Total Phase I | \$115,248 |
| Phase II: Diamond Drilling | | | | |
| Program preparation | 4 | days | \$800 | \$3,200 |
| Drilling | 2,000 | m | \$125 | \$250,000 |
| Report update at the end of Phase 2, and filing for statutory purposes | | | | \$12,000 |
| Contingency 12% | | | | \$31,440 |
| | | | Total Phase II | \$293,440 |
| | | | Total Phase I and II | \$408,688 |

2.0) INTRODUCTION

2.1) RECIPIENT

This technical report on the Vendôme Sud property has been prepared at the request of Genius Properties Ltd. (“Genius”).

2.2) OBJECTIVES

This report describes the scientific and technical information concerning the exploration activities, both historical and recent, carried out on the Vendôme Sud property.

2.3) SOURCE OF DATA AND INFORMATION

This report is based on the documentation provided by Genius and the statutory work filed with the Quebec Ministry of Natural Resources (MRNQ). A complete, detailed list of the documentation used is given in Item 27, “References”.

2.4) SCOPE OF THE PERSONAL INSPECTION BY THE QUALIFIED PERSON

The author did not visit the property.

2.5) UNITS USED IN THIS REPORT

Unless otherwise indicated, the units used in this report are in the metric system, amounts are in Canadian dollars, and coordinates are in the UTM system, NAD83, Zone 18.

3.0) RELIANCE ON OTHER EXPERTS

Donald Théberge, Eng., M.B.A., is the qualified person responsible for all the sections of this technical report. However, for the helicopter-borne survey, he relied on Joël Dubé, Eng., who was responsible for the certification and interpretation of the geophysical data.

4.0) PROPERTY DESCRIPTION AND LOCATION

4.1) AREA

The property is made up of 47 map-designated cells in one claim block totalling 1,998.38 ha.

4.2) LOCATION

The property is located in NTS 32C05. It is centered on UTM 302,830E / 5,364,324N. The closest town is Barraute, located approximately 3 km north of the property. Barraute is a small town with a population of 2,000. Val-d'Or is located about 45 km south of the property. The property location is shown in Figure 1, "Location Map".

4.3) TYPE OF MINERAL TENURE

The Vendôme Sud property is made up of 47 map-designated cells totalling 1,998.38 ha in one block. The claims expire between May 9, 2014, and March 2, 2016. Exploration work in the amount of \$56,400 will be required on renewal, along with mining duties in the amount of \$2,573.25. No accrued work is currently registered on the claims. The property boundaries have not been surveyed, and there is no need for surveying, as they are defined by the land register (lots and ranges). Thirty-three claims are registered 50% to Synergy Acquisition and 50% to 9248-7792 Quebec Inc., and 14 recently-staked claims are 100% registered in the name of Synergy Acquisition. Finally, Synergy Acquisition's name on the newly-staked claims will be updated and changed to Genius Properties Ltd. to reflect the company's name change. The claims are described in Table 1, "Claims Description", and illustrated in Figure 2 "Claims Map".

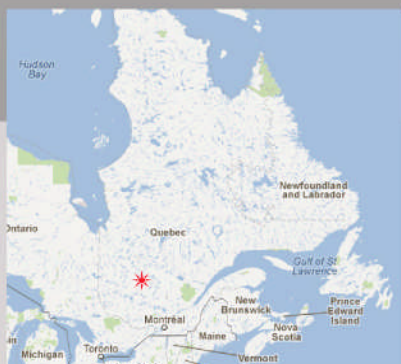
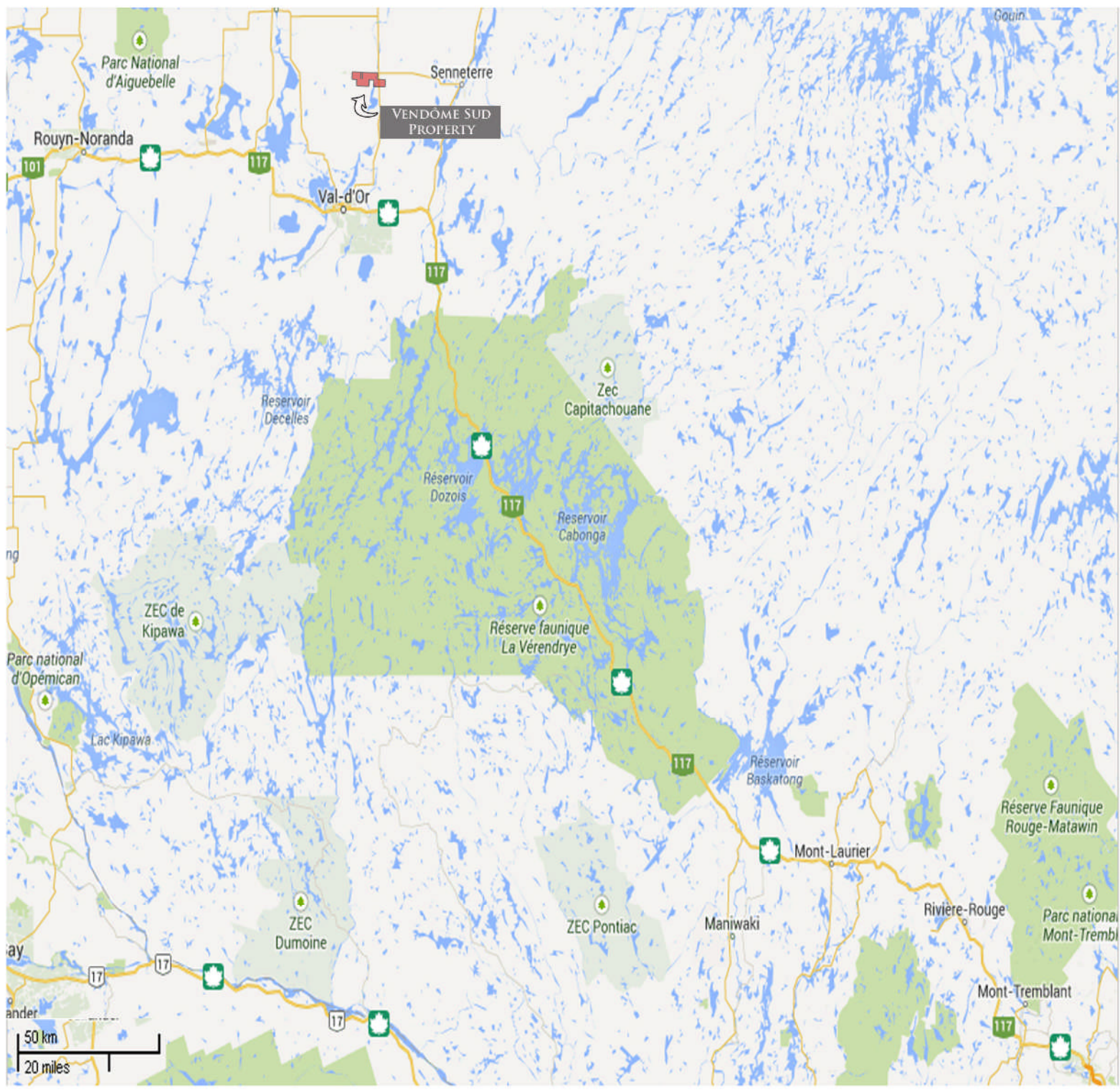

 Vendôme Sud Property

FIGURE 1

PREPARED BY: SOLUMINES
DATE: 03/08/2014
MAP: 32C05



LOCATION MAP
Vendôme Sud Property

TABLE 1: CLAIMS DESCRIPTION

| Title # | Expiry date | Area (Ha) | Accrued work | Required work | Mining duties | Claim holder and % |
|---------|-------------|-----------|--------------|---------------|---------------|--|
| 2344057 | 9-May-14 | 42,4 | \$0 | \$1 200 | \$54,75 | 9248-7792 Quebec Inc. 50 % Synergy Acquisition Corp. 50 % |
| 2344058 | 9-May-14 | 42,4 | \$0 | \$1 200 | \$54,75 | 9248-7792 Quebec Inc. 50 % Synergy Acquisition Corp. 50 % |
| 2344059 | 9-May-14 | 42,4 | \$0 | \$1 200 | \$54,75 | 9248-7792 Quebec Inc. 50 % Synergy Acquisition Corp. 50 % |
| 2344060 | 9-May-14 | 42,4 | \$0 | \$1 200 | \$54,75 | 9248-7792 Quebec Inc. 50 % Synergy Acquisition Corp. 50 % |
| 2344061 | 9-May-14 | 42,4 | \$0 | \$1 200 | \$54,75 | 9248-7792 Quebec Inc. 50 % Synergy Acquisition Corp. 50 % |
| 2359936 | 1-Aug-14 | 42,41 | \$0 | \$1 200 | \$54,75 | 9248-7792 Quebec Inc. 50 % Synergy Acquisition Corp. 50 % |
| 2361029 | 19-Aug-14 | 42,24 | \$0 | \$1 200 | \$54,75 | 9248-7792 Quebec Inc. 50 % Synergy Acquisition Corp. 50 % |
| 2361030 | 19-Aug-14 | 42,27 | \$0 | \$1 200 | \$54,75 | 9248-7792 Quebec Inc. 50 % Synergy Acquisition Corp. 50 % |
| 2361031 | 19-Aug-14 | 42,3 | \$0 | \$1 200 | \$54,75 | 9248-7792 Quebec Inc. 50 % Synergy Acquisition Corp. 50 % |
| 2361032 | 19-Aug-14 | 42,32 | \$0 | \$1 200 | \$54,75 | 9248-7792 Quebec Inc. 50 % Synergy Acquisition Corp. 50 % |
| 2361033 | 19-Aug-14 | 42,35 | \$0 | \$1 200 | \$54,75 | 9248-7792 Quebec Inc. 50 % Synergy Acquisition Corp. 50 % |
| 2361034 | 19-Aug-14 | 42,37 | \$0 | \$1 200 | \$54,75 | 9248-7792 Quebec Inc. 50 % Synergy Acquisition Corp. 50 % |
| 2361035 | 19-Aug-14 | 42,4 | \$0 | \$1 200 | \$54,75 | 9248-7792 Quebec Inc. 50 % Synergy Acquisition Corp. 50 % |
| 2361036 | 19-Aug-14 | 42,35 | \$0 | \$1 200 | \$54,75 | 9248-7792 Quebec Inc. 50 % Synergy Acquisition Corp. 50 % |
| 2361037 | 19-Aug-14 | 42,35 | \$0 | \$1 200 | \$54,75 | 9248-7792 Quebec Inc. 50 % Synergy Acquisition Corp. 50 % |
| 2361038 | 19-Aug-14 | 42,35 | \$0 | \$1 200 | \$54,75 | 9248-7792 Quebec Inc. 50 % Synergy Acquisition Corp. 50 % |
| 2361039 | 19-Aug-14 | 42,35 | \$0 | \$1 200 | \$54,75 | 9248-7792 Quebec Inc. 50 % Synergy Acquisition Corp. 50 % |
| 2361040 | 19-Aug-14 | 42,36 | \$0 | \$1 200 | \$54,75 | 9248-7792 Quebec Inc. 50 % Synergy Acquisition Corp. 50 % |
| 2361041 | 19-Aug-14 | 42,37 | \$0 | \$1 200 | \$54,75 | 9248-7792 Quebec Inc. 50 % Synergy Acquisition Corp. 50 % |
| 2369580 | 6-Nov-14 | 42,42 | \$0 | \$1 200 | \$54,75 | 9248-7792 Quebec Inc. 50 % Synergy Acquisition Corp. 50 % |
| 2369581 | 6-Nov-14 | 42,45 | \$0 | \$1 200 | \$54,75 | 9248-7792 Quebec Inc. 50 % Synergy Acquisition Corp. 50 % |
| 2369582 | 6-Nov-14 | 42,5 | \$0 | \$1 200 | \$54,75 | 9248-7792 Quebec Inc. 50 % Synergy Acquisition Corp. 50 % |
| 2369583 | 6-Nov-14 | 42,38 | \$0 | \$1 200 | \$54,75 | 9248-7792 Quebec Inc. 50 % Synergy Acquisition Corp. 50 % |
| 2369584 | 6-Nov-14 | 42,39 | \$0 | \$1 200 | \$54,75 | 9248-7792 Quebec Inc. 50 % Synergy Acquisition Corp. 50 % |
| 2370085 | 7-Nov-14 | 42,37 | \$0 | \$1 200 | \$54,75 | 9248-7792 Quebec Inc. 50 % Synergy Acquisition Corp. 50 % |
| 2370852 | 21-Nov-14 | 42,37 | \$0 | \$1 200 | \$54,75 | 9248-7792 Quebec Inc. 50 % Synergy Acquisition Corp. 50 % |
| 2370853 | 21-Nov-14 | 42,36 | \$0 | \$1 200 | \$54,75 | 9248-7792 Quebec Inc. 50 % Synergy Acquisition Corp. 50 % |

| Title # | Expiry date | Area (Ha) | Accrued work | Required work | Mining duties | Claim holder and % |
|--------------|------------------|----------------|--------------|-----------------|-------------------|--|
| 2370888 | 22-Nov-14 | 42,86 | \$0 | \$1 200 | \$54,75 | 9248-7792 Quebec Inc. 50 % Synergy Acquisition Corp. 50 % |
| 2370889 | 22-Nov-14 | 42,88 | \$0 | \$1 200 | \$54,75 | 9248-7792 Quebec Inc. 50 % Synergy Acquisition Corp. 50 % |
| 2370890 | 22-Nov-14 | 42,9 | \$0 | \$1 200 | \$54,75 | 9248-7792 Quebec Inc. 50 % Synergy Acquisition Corp. 50 % |
| 2370891 | 22-Nov-14 | 42,92 | \$0 | \$1 200 | \$54,75 | 9248-7792 Quebec Inc. 50 % Synergy Acquisition Corp. 50 % |
| 2383517 | 1-Apr-15 | 42,34 | \$0 | \$1 200 | \$54,75 | 9248-7792 Quebec Inc. 50 % Synergy Acquisition Corp. 50 % |
| 2383518 | 1-Apr-15 | 42,34 | \$0 | \$1 200 | \$54,75 | 9248-7792 Quebec Inc. 50 % Synergy Acquisition Corp. 50 % |
| 2400675 | 2-Mar-16 | 42,52 | \$0 | \$1 200 | \$54,75 | Synergy Acquisition Corp. 100 % |
| 2400676 | 2-Mar-16 | 42,54 | \$0 | \$1 200 | \$54,75 | Synergy Acquisition Corp. 100 % |
| 2400677 | 2-Mar-16 | 42,94 | \$0 | \$1 200 | \$54,75 | Synergy Acquisition Corp. 100 % |
| 2400678 | 2-Mar-16 | 42,96 | \$0 | \$1 200 | \$54,75 | Synergy Acquisition Corp. 100 % |
| 2400679 | 2-Mar-16 | 42,98 | \$0 | \$1 200 | \$54,75 | Synergy Acquisition Corp. 100 % |
| 2400680 | 2-Mar-16 | 43 | \$0 | \$1 200 | \$54,75 | Synergy Acquisition Corp. 100 % |
| 2400681 | 2-Mar-16 | 43,02 | \$0 | \$1 200 | \$54,75 | Synergy Acquisition Corp. 100 % |
| 2400682 | 2-Mar-16 | 43,04 | \$0 | \$1 200 | \$54,75 | Synergy Acquisition Corp. 100 % |
| 2400683 | 2-Mar-16 | 43,06 | \$0 | \$1 200 | \$54,75 | Synergy Acquisition Corp. 100 % |
| 2400684 | 2-Mar-16 | 42,41 | \$0 | \$1 200 | \$54,75 | Synergy Acquisition Corp. 100 % |
| 2400685 | 2-Mar-16 | 42,41 | \$0 | \$1 200 | \$54,75 | Synergy Acquisition Corp. 100 % |
| 2400686 | 2-Mar-16 | 42,41 | \$0 | \$1 200 | \$54,75 | Synergy Acquisition Corp. 100 % |
| 2400687 | 2-Mar-16 | 42,41 | \$0 | \$1 200 | \$54,75 | Synergy Acquisition Corp. 100 % |
| 2400688 | 2-Mar-16 | 42,41 | \$0 | \$1 200 | \$54,75 | Synergy Acquisition Corp. 100 % |
| <i>Total</i> | <i>47 claims</i> | <i>1998,38</i> | <i>\$0</i> | <i>\$56 400</i> | <i>\$2 573,25</i> | |

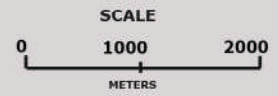
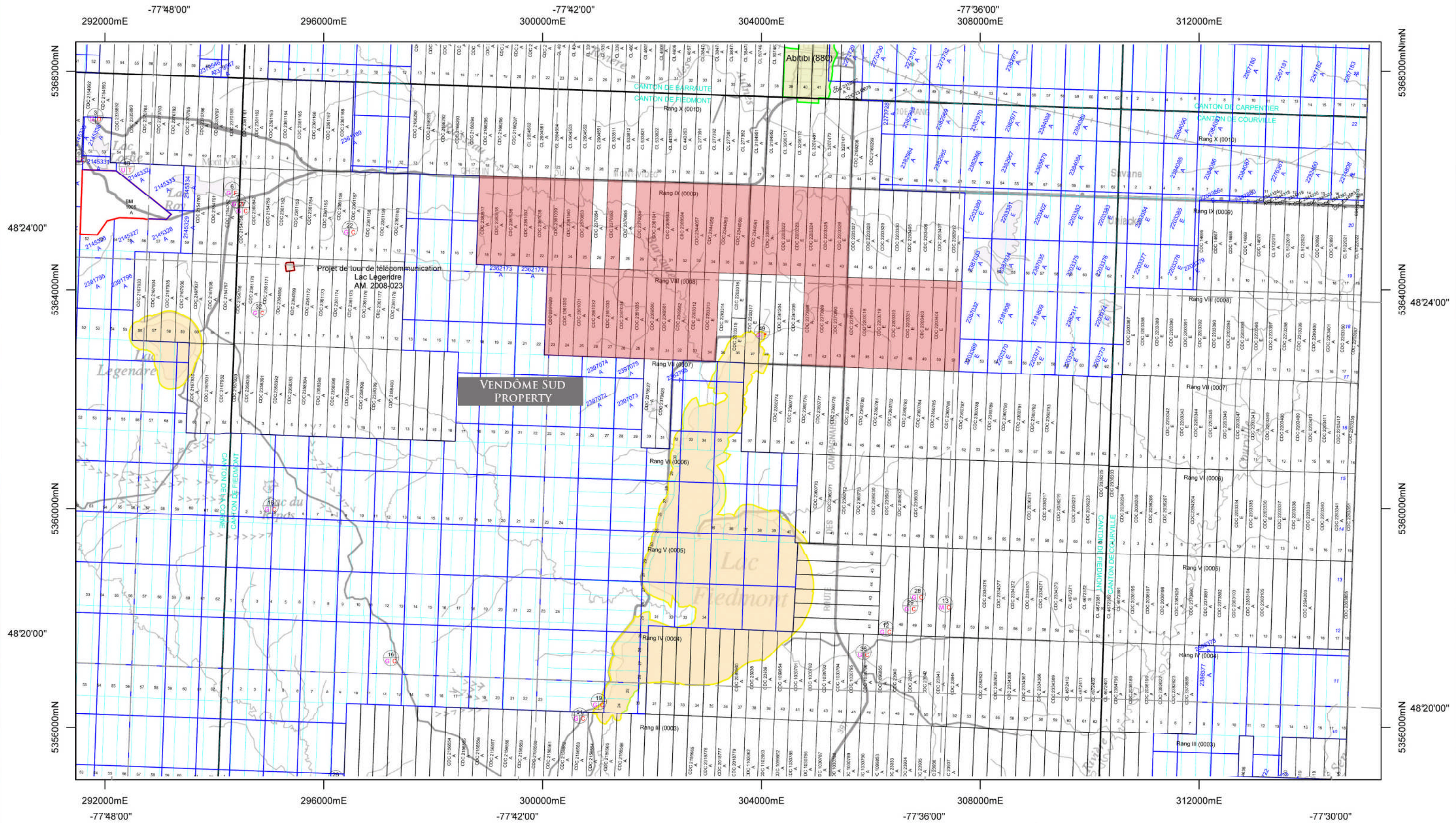

Vendôme Sud Property

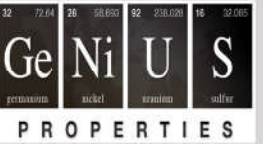

FIGURE:2
PREPARED BY: SOLUMINES
DATE: 03/08/2014
MAP: 32C05

CLAIMS MAP
Vendôme Sud Property

4.4) NATURE AND EXTENT OF THE ISSUER'S TITLES

In February 2014, Genius Properties signed an agreement with 9248-7792 Quebec Inc., for the acquisition of a 50% interest in the Vendôme Sud property in consideration of the funding of a helicopter-borne magnetic and electromagnetic (TDEM) survey. The survey has been completed and Genius has now acquired a 50% interest in the property.

4.5) ROYALTIES

There is no royalty attached to the property.

4.6) ENVIRONMENTAL LIABILITIES

To the knowledge of the author, there are no environmental liabilities pertaining to the Vendôme Sud property.

4.7) REQUIRED PERMITS

The only permit required to carry out exploration work on the property is the usual permit for forestry management. The company must also respect all the environmental laws applicable to the type of work done.

5.0) PHYSIOGRAPHY, ACCESSIBILITY, INFRASTRUCTURE AND CLIMATE

5.1) TOPOGRAPHY, ELEVATION, VEGETATION AND DRAINAGE

The property shows a flat topography varying from 300 to 350 m above sea level. Vegetation is typical of boreal forests, with conifers, such as black spruce, white spruce, fir and larch, and a few broad-leaved species, like white birch. Lac Fiedmont is located very close to the southern property boundary. This is a large lake measuring 6 km in its longest direction and 3 km at its widest part. Rivière Laflamme crosses the south part of the property in a north-south direction. They can both be

used as a source of water for drilling, as can other small creeks. They can also be used in case of a mining operation.

5.2) ACCESSIBILITY

The property can be easily accessed by road from Val-d'Or or Barraute. Road 397, a paved road, crosses the east part of the property, and Chemin du Mont Video marks the northern property boundary. The south part of the property can be accessed by secondary gravel roads. Heavy equipment such as drill rigs and bulldozers can be downloaded directly on the property. Access to the property is shown in Figure 3, "Access Road Map".

5.3) INFRASTRUCTURE

There is no mining infrastructure on the property. Exploration and mining services can be obtained from Val-d'Or, a town recognized for its mining expertise. People working on the property can be housed in Barraute, located 3 km north of the property, or in Val-d'Or, which is situated 45 km south.

5.4) CLIMATE

The property climate is humid continental. It is characterized by warm summers, mainly in July, cold winters and abundant precipitation. Daily average temperatures range from +17 °C in July to -17 °C in January. Annual precipitation totals 635 mm of rain and 300 cm of snow. These are normal conditions for northwestern Quebec and do not hamper either exploration or mining work.

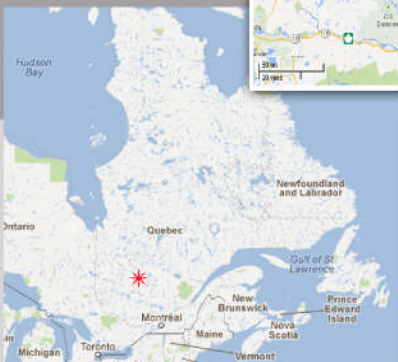
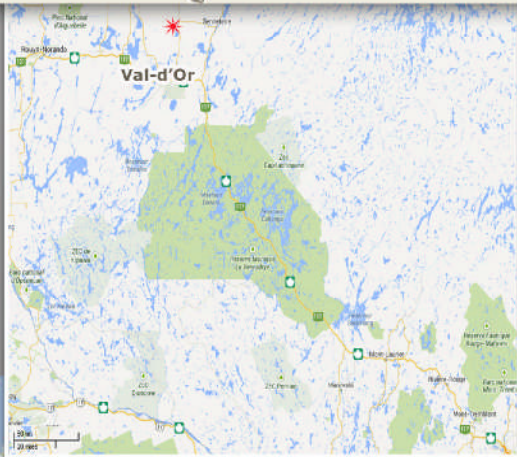
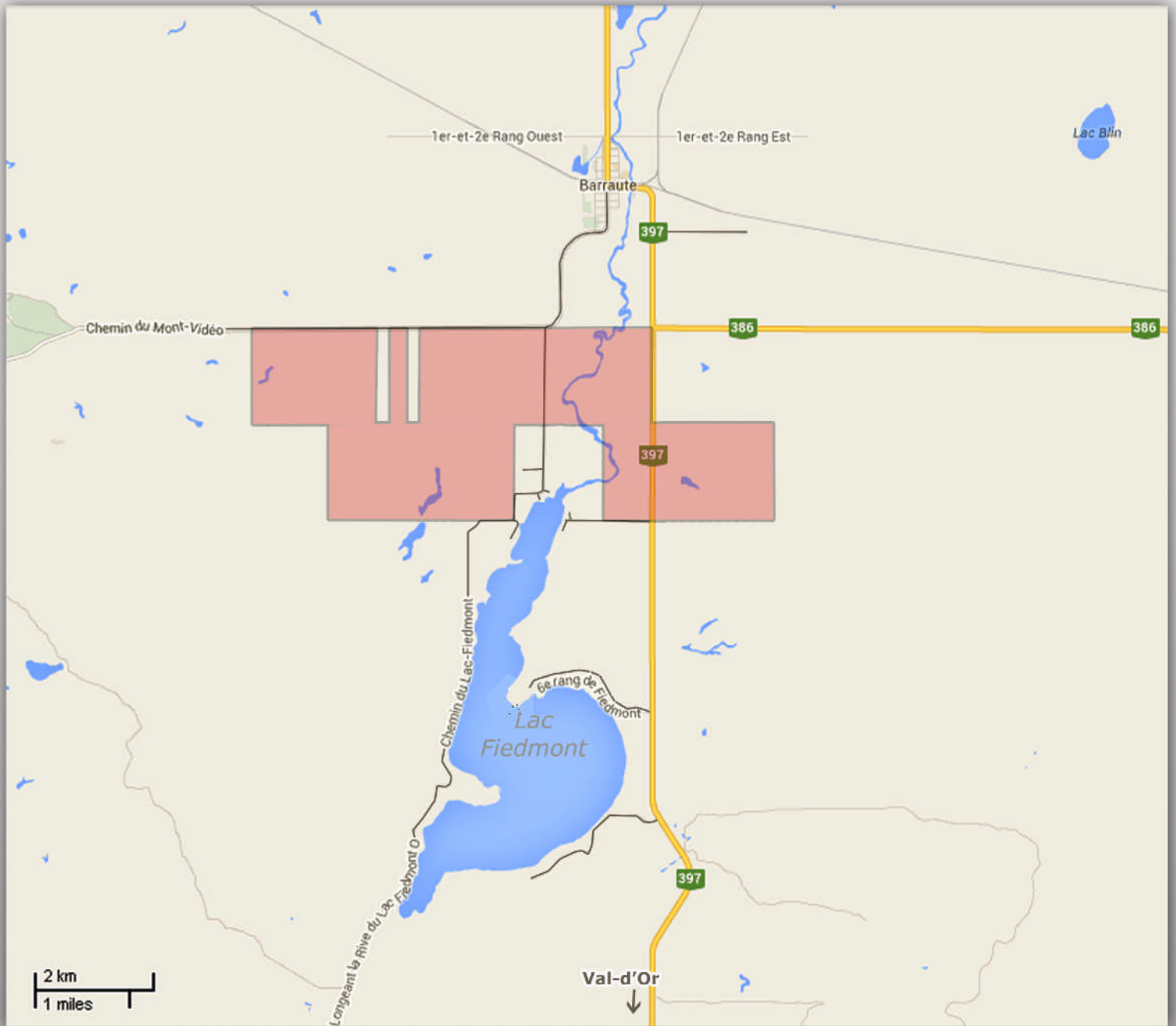

 Vendôme Sud Property

FIGURE:3

PREPARED BY: SOLUMINES
DATE: 03/08/2014
MAP: 32C05



ACCESS ROAD MAP
Vendôme Sud Property

6.0) HISTORY

6.1) HISTORICAL RESOURCES AND PRODUCTION

No resource estimate has ever been done for the property, and no production has ever taken place.

6.2) GEOLOGICAL WORK BY THE QUEBEC GOVERNMENT

The first geological work by the Quebec Government in the immediate vicinity of the property was done by W.G. Brown and R.E. Jones. Brown mapped the NE part of Fiedmont Township in 1957 and seven years later, in 1964, Jones mapped the NW part of the same township.

Input EM airborne surveys were flown over the area in 1969 and 1971 and re-interpreted in 1979. Many weak-to-moderate intensity anomalies were located in Range VIII in the east part of the property. Several weak Input EM anomalies were discovered in the central part of the property. We must mention that the Vendôme No. 2 deposit² with 317,000 t at a grade of 0.82% Ni and 0.68% Cu located in the north part of Lot 26, Range IX, did not produce any anomalies. Results of the Input survey are illustrated in Figure 4 on the next page.

In 1984-1985, a gravity survey was conducted over the Malartic and Val-d'Or areas. It also covered the Barraute area. A gravity anomaly was located just north of the property, in Range X. At about the same time, in 1987, Lasalle and Henry completed a regional geochemical till that also covered the Vendôme Sud property. Only one sample slightly anomalous for gold was discovered at the northern edge of the property.

From 2006 to 2012, Lamothe et al, produced three studies concerning the assessment of the potential for volcanogenic massive sulphides (VMS), orogenic gold and porphyry Cu-Au-Mo deposits. High-priority VMS anomalies were located on the Vendôme Sud property. Results for the two other types of orebodies were more mitigated, with very few high probability areas. Figure 5 shows the probabilities for each type of orebody.

Finally, in 2009, a report was released for a MegaTEM survey flown by Fugro and funded by the Geological Survey of Canada (GSC), Virginia Gold Mines and Noranda. Previously discovered Input EM anomalies were confirmed, and once again, the Vendôme No. 2 deposit did not yield an EM response.

² From the Quebec Ministry of Natural Resources, SIGEOM website. Historical resources, not NI 43-101 compliant.

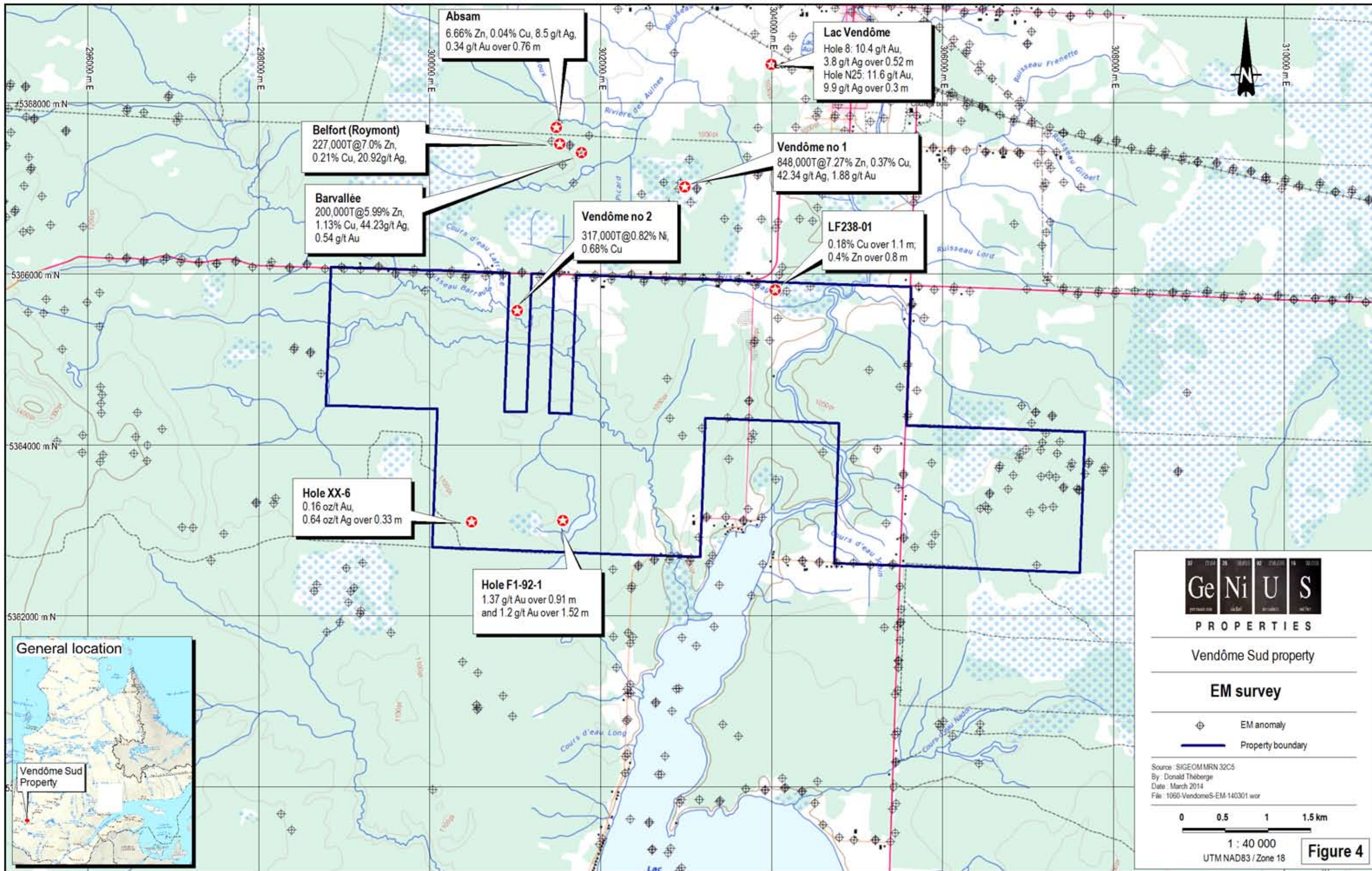

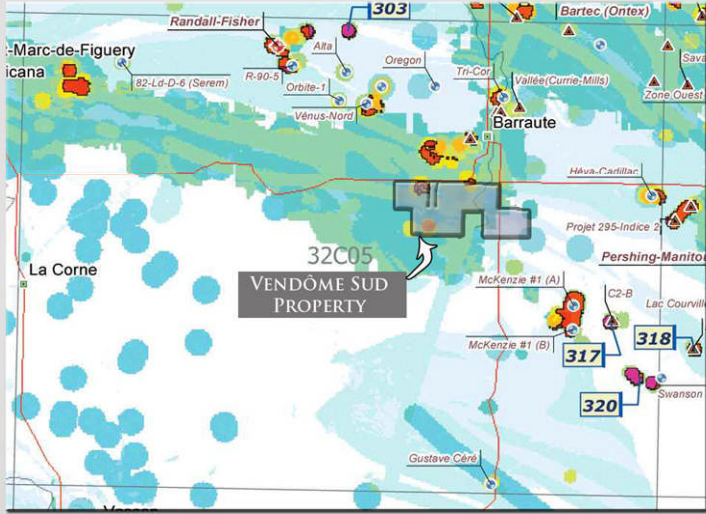

EP 2006-02
Assessment of the potential for Orogenic Gold Deposits

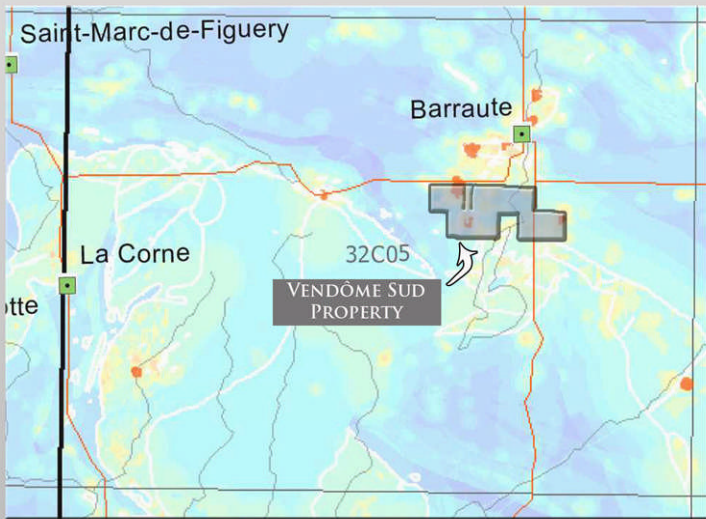
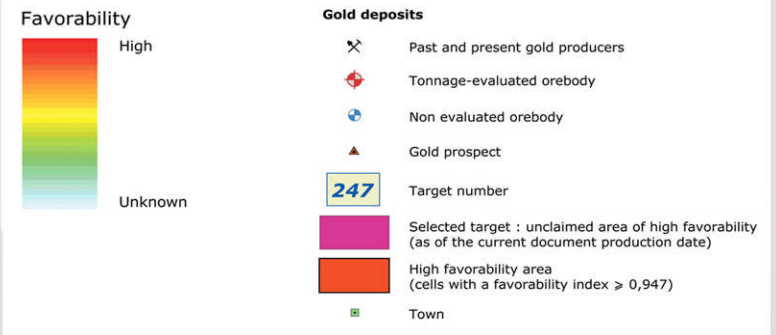

EP 2007-01
Assessment of the potential for Porphyry Cu-Au-Mo Deposits

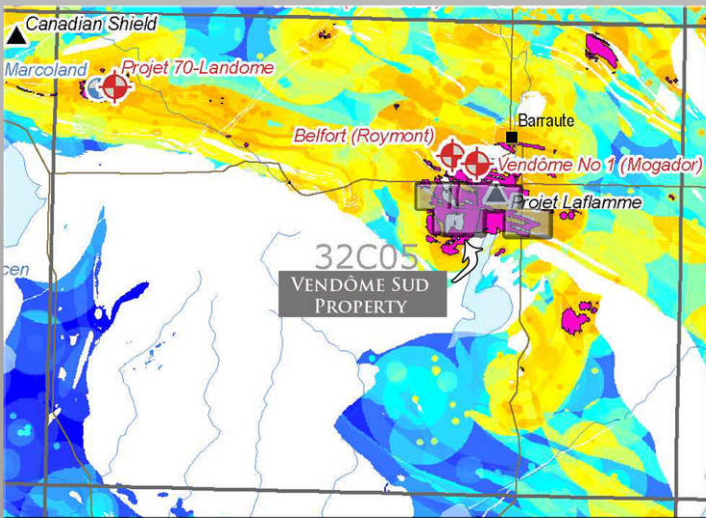
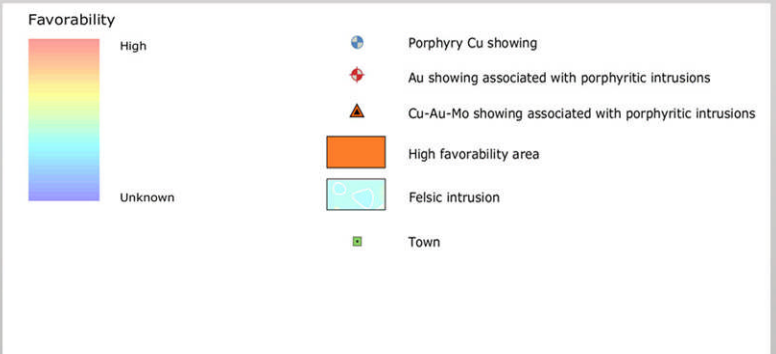

EP 2011-02
Assessment of the potential for Volcanogenic Massive Sulphide Deposits

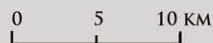
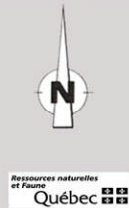
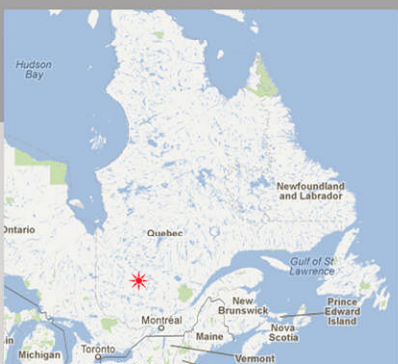
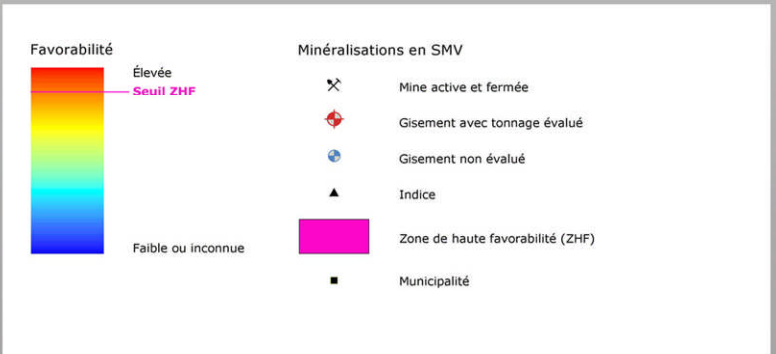

Vendôme Sud Property

FIGURE:5
 PREPARED BY: SOLUMINES
 DATE: 03/20/2014
 MAP: 32C05

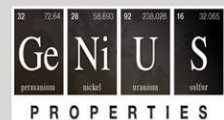

**ASSESSMENT OF THE
 POTENTIAL DEPOSITS**
 Vendôme Sud Property

6.3) BY MINING AND/OR EXPLORATION COMPANIES

Exploration in the area was initiated by the discovery of the following deposits: Vendôme No. 1 (1951), Belfort (1952) and Barvallée³ (1956). The first exploration work was reported by Barmont Mines and Mogador Mines in 1948, with the discovery of two short magnetic anomalies in the central part of the property. Exploration work was carried out almost continuously from 1957 to 2011. The main companies active in the area were Barmont Mines, Canadian Shield Mining, Consolidated Mogador Mines, Serem Ltée, Noranda, Barvallée Mines, Hudson Bay Mining, Shell Canada, Exploration Acabit Phelps Dodge and Pershimco.

At least 145 holes have been drilled for a total of more than 21,000 m. Unfortunately, in the majority of the drill hole logs, the assays were missing. Nevertheless, quite interesting geology, fertile for volcanogenic massive sulphides (VMS) type deposit, was intersected in many holes, with chloritized rhyolite, felsic agglomerate, chert, felsic tuff and sulphides. The best results were obtained by the following companies:

Canadian Shield Mining, 1962: obtained 1.44% Ni over 0.6 m; 0.96% Ni over 0.3 m; and 1.07% Cu over 0.15 m. The exact hole location and number are unknown, but it is mentioned that it was drilled somewhere on Lots 25 to 28, Range IX, on the Vendôme Sud property.

Consolidated Mogador Mines Ltd., 1962: Mentions that Hole 63-1 (log not reported) was drilled on Lot 22, Range IX, on the Vendôme Sud property and returned 0.42% Ni and 0.38% Cu over 2.74 m and 0.77% Ni and 0.65% Cu over 1.67 m.

Canadian Shield Mining 1966: Reported 0.16 oz/t Au and 0.64 oz/t Ag over 0.33 m in a quartz vein from Hole XX-6, drilled on the SW part of the property.

Shell Canada 1979: One of their maps shows a float in Lot 31, Range VIII with 40% Zn, 3% Cu and 22 g/t Ag, and another float with 35% Zn, 11% Pb, and 7 oz/t Ag.

Exploration Acabit 1992: Reported 0.04 oz/t Au over 0.9 m and 0.035 oz/t Au over 1.5 m from Hole F1-92-01 drilled on the SW part of the property.

A complete description of the exploration history is shown in Table 2, and historical drilling is described in detail in Table 3 and illustrated in figure 6.

³ Vendôme No. 1: 800,000T @ 7.27% Zn, 0.37% Cu, 44.34 g/t Ag, 1.88 g/t Au.
Belfort: 227,000T @ 7.0% Zn, 0.21% Cu, 20.92 g/t Ag,
Barvallée: 200,000 T @ 5.99% Zn, 1.13% Cu, 44.23 g/t Ag, 0.54 g/t Au.
All historical resources, not NI 43-101 compliant. From the MRN SIGEOM website.

TABLE 2: SUMMARY OF HISTORICAL WORK

| Year | GM # | Company | Exploration | Remarks |
|------|-------|--|---|---|
| 1948 | 08226 | Barmont Mines, Mogador Mines | Mag survey on the central part of the Vendôme Sud property. | Two short magnetic anomalies discovered. |
| 1957 | 14896 | Barmont Mines et al | 1 surface plan of DDH | No values or geology indicated, only the projection of the hole. |
| 1962 | 13911 | Canadian Shield Mining Corp., Fiedmont Syndicate | Report on the property | Mentions drilling on Lots 25 to 28, Range IX (on the Vendôme Sud property) with best values of 1.44% Ni over 0.6 m, 0.96% Ni over 0.3 m and 1.07% Cu over 0.15 m. Exact hole location and number not indicated. |
| 1963 | 13710 | Consolidated Mogador Mines Ltd. | Technical property evaluation | Mentions Hole 63-1 (not reported) drilled on Lot 22, Range IX, on the Vendôme Sud property, returned 0.42% Ni and 0.38% Cu over 2.74 m and 0.77% Ni and 0.65% Cu over 1.67 m. |
| 1963 | 13852 | Rio Tinto Canadian Exploration Ltd. | Geology, Mag, EM, gravity and geochemistry on a small grid on Lots 44 to 49, Range VIII on the E part of the property | One anomaly discovered on Lots 47 to 49, Range VIII. EM associated with a weak positive gravity anomaly and a weak Cu and Zn geochemical anomaly. |
| 1963 | 13390 | Consolidated Mogador Mines Ltd. | Technical evaluation | One geological sketch of the west part of the property. Very summary. |
| 1964 | 14788 | Consolidated Mogador Mines Ltd. | Technical evaluation report | General interest report, drilling recommended. |
| 1965 | 16424 | Consolidated Mogador, North Fiedmont Syndicate | Geological report | Drilling recommended on the central part of the Vendôme Sud property. |
| 1968 | 22787 | SEREM Ltée | IP test | No anomaly discovered |
| 1968 | 23144 | Noranda Explorations Ltd. | Mag and EM (Vertical Loop) survey over the SW part of the property | Many EM anomalies located, some likely attributable to overburden. |
| 1969 | 25630 | Barvallée Mines Ltd. | Mag and HLEM surveys | On Lots 29-30, Range IX. |
| 1971 | 26955 | Groupe Minier Sullivan | Mag, VLF and VEM surveys | |
| 1972 | 28367 | Noranda Explorations | Mag and EM surveys | On Lots 48 to 51, Range VIII, on the east part of the property. |
| 1972 | 27763 | Groupe Minier Sullivan | Mag and Vertical EM surveys. On the east part of the property | Discovery of 3 VEM anomalies. 2-3 drill holes recommended. |
| 1978 | 58971 | Hudbay Mining | Ground verification of Input anomalies on the east part and to the south of the property | Geology, VLEM, trenching and diamond drilling. All Input anomalies have been screened and were due to barren sulphides and/or graphite. |
| 1976 | 32438 | Mattagami Lake Mines | HLEM survey on the SW part of the property | One very weak anomaly discovered. Drilling not recommended. |
| 1977 | 58972 | Hudson Bay Mining | Airborne Input survey | 5 Input anomalies from weak to strong on the southern portion of the east part of the property. |
| 1979 | 49652 | Shell Canada Resources | Compilation map | Map shows: one float in Lot 31, Range VIII with 40% Zn, 3% Cu and 22 oz/t Ag, and another with 35% Zn, 11% Pb and 7 oz/t Ag. |
| 1980 | 39040 | Shell Canada Ltd | Geochemical survey with geophysics follow-up | Several weak to moderate soil copper anomalies discovered on the W part of the Vendôme Sud property. |
| 1981 | 38747 | Falconbridge Copper | Mag survey | Three zones of high magnetic relief discovered. |
| 1983 | 40531 | Frederic Exploration | Geochemical soil survey on | Impossible to locate accurately |

| | | | | |
|------|-------|-----------------------------------|---|---|
| | | | Lots 29, 30 and 31, Range IX. | |
| 1984 | 41608 | Nomade Exploration Ltd. | Evaluation report | Mag, geology, soil geochemistry, till sampling and diamond drilling recommended. |
| 1987 | 45396 | 122-508 Canada inc. | Mag survey on the NE part of the Vendôme Sud property. | Several E-W and ENE WSW anomalies defined. |
| 1987 | 45397 | 122-508 Canada inc. | Rock sampling Lots 32-33, Rg IX, and Lots 49 to 52, Rg VIII - IX | Au, Ag and base metals + litho geochemistry analyses. One sample slightly anomalous for gold. |
| 1988 | 47171 | Claims Garneau | Technical report and one drill log | Reported the log of one hole #AF-87-01 drilled in 1987 in Lot 26, Range IX, Fiedmont Twp, one gold value of 0.073 oz/t au over 0.91 m. Located just outside the Vendôme Sud property. |
| 1988 | 48070 | Champagne claims, Morin claims | Mag survey, outside the property. Compilation map covering Lots 24 to 31, Rg IX on the Vendôme Sud property | Same compilation map as usual. |
| 1989 | 49474 | Placer Dome | EM and VLF surveys on Lots 18 to 23, Range IX, on the west part of the property | Two EM anomalies discovered. Five drill holes recommended. |
| 1989 | 49717 | Tundra Gold Inc. | Mag and EM (MaxMin) survey in part on the east of the Vendôme Sud property | Several EM anomalies discovered. |
| 1990 | 49718 | Placer Dome, Tundra Gold | General report on the properties | Mag on the east part of the Vendôme Sud property. |
| 1990 | 49958 | Exploration Acabit Inc. | Line cutting, Mag, VLF and 16 drill holes | Holes drilled on Lot 26, Rg IX, outside the property. |
| 1991 | 51349 | Exploration Acabit Inc. | Report on Mag survey and diamond drilling | Drilling reported on GM 51316; see historical drilling. |
| 1993 | 52216 | Exploration Auriginor | Line cutting and VLF survey, on Lots 21 to 26, Rg IX | Many weak VLF anomalies discovered. Mag and geological surveys recommended. |
| 1995 | 53797 | Phelps Dodge | Mag, VLF and UTEM surveys on the east part of the property | Several anomalies discovered. UTEM anomalies not strong enough for drill hole recommendations. |
| 1997 | 55467 | Phelps Dodge | Mag, EM (MAxMin) and IP surveys on the central eastern part of the property | Several anomalous zones discovered. |
| 1997 | 55909 | Phelps Dodge | 4 holes drilled just outside the property | Good geological map covering Lots 46 to 51 Rg VIII, with location of old DDH. |
| 2002 | 60706 | Virginia Gold Mines, Noranda Inc. | Fixed Loop transient EM survey. | About 2 lines surveyed on Lot 18, Range IX at the western end of the Vendôme Sud property. No anomalies detected. |
| 2007 | 62999 | Gestion Aline Leclerc Inc. | Compilation and evaluation report | On the east part of the property. |
| 2011 | 65841 | Pershimco Resources | Compilation report | Covered the east part of the Vendôme Sud property. |
| 2011 | 65864 | Pershimco Resources | Pulse-EM, (Deepem) survey | Covered the east part of the property. Pulse Em anomaly discovered just outside the Vendôme Sud claims. |
| 2011 | 65887 | Pershimco Resources | Induced polarization survey | In part on Lots 47 to 49, Range VIII. No anomalies on the property. |
| 2011 | 66216 | Rock Tech Lithium | Helicopter borne Mag and EM (ZTEM) survey. | Covered the west part of the property. |

Table 3: Historical Drilling

| Year | GM | DDH # | Company | UTME | UTMN | Az at collar | Dip at collar | Overburden (m) | Length (m) | Casing left | Remarks |
|------|---------|-------|-------------------|---------|-----------|--------------|---------------|----------------|------------|-------------|--|
| 1948 | 00494-C | 10 | Barmont Mines Ltd | 302 516 | 5 364 417 | 180 | 45 | 14 | 119,5 | ? | Andesite or rhyolite? Dacite, diorite dyke. No assays. |
| 1948 | 00494-C | 11 | Barmont Mines Ltd | 302 582 | 5 364 291 | 350 | 45 | 7,9 | 93,9 | ? | Dacite, andesite, diorite, feldspar porphyry. No assays. |
| 1948 | 00494-C | 12 | Barmont Mines Ltd | 302727 | 5364307 | 50 | 45 | 11,3 | 122 | ? | Chloritized dacite, one assay for gold, no anomalous results |
| 1948 | 00494-C | 14 | Barmont Mines Ltd | 302 851 | 5 364 395 | 20 | 45 | 12,8 | 135,7 | ? | Andesite or rhyolite? Rhyolite. No anomalous results. |
| 1948 | 00494-C | 22 | Barmont Mines Ltd | 302 998 | 5 365 351 | 152 | 45 | 2,7 | 76,2 | ? | Rhyolite, syenite, agglomerate. No anomalous results. |
| 1948 | 00494-C | 23 | Barmont Mines Ltd | 302 999 | 5 365 352 | 332 | 45 | 3 | 61,3 | ? | Rhyolite and diabase. No assays. |
| 1948 | 00494-C | 24 | Barmont Mines Ltd | 303 169 | 5 365 340 | 180 | 45 | 25 | 108,5 | ? | Dacite, some pyrite mineralization, andesite and syenite. No anomalous results. |
| 1948 | 00494-C | 25 | Barmont Mines Ltd | 303 067 | 5 365 223 | 290 | 45 | 14,3 | 114,3 | ? | Dacite, syenite, andesite, diabase. No anomalous results. |
| 1948 | 00494-C | 26 | Barmont Mines Ltd | 302 926 | 5 365 280 | 202 | 45 | 13,7 | 183,2 | ? | Intercalations of dacite and syenite, rhyolite, agglomerate, no anomalous results. |
| 1948 | 00494-C | 27 | Barmont Mines Ltd | 302 873 | 5 365 174 | 197 | 45 | 10,1 | 214,3 | ? | Syenite, andesite, dacite locally agglomeratic, felsic agglomerate, locally mineralized. No anomalous results. |
| 1948 | 00494-C | 28 | Barmont Mines Ltd | 303 346 | 5 365 221 | 125 | 45 | 11 | 132 | ? | Chloritized rhyolite, heavy mineralization, syenite, dacite, no anomalous results. |
| 1948 | 00494-C | 29 | Barmont Mines Ltd | 303 284 | 5 365 253 | 127 | 50 | 7,9 | 120,7 | ? | Intermediate agglomerate, andesite, syenite. No anomalous results. |
| 1948 | 00494-C | 30 | Barmont Mines Ltd | 303 420 | 5 365 289 | 180 | 45 | 9,1 | 84,1 | ? | Syenite, chloritized dacite, andesite. No anomalous results. |
| 1948 | 00494-C | 32 | Barmont Mines Ltd | 303 448 | 5 365 307 | 90 | 45 | 8,2 | 76,2 | ? | Andesitic tuff, andesite, pyrite mineralized rhyolite, dacite, no anomalous results. |
| 1948 | 00494-C | 33 | Barmont Mines Ltd | 303 469 | 5 365 454 | 235 | 45 | 12,2 | 76,2 | ? | Andesite with aplite dykes. No anomalous results. |
| 1948 | 00494-C | 52 | Barmont Mines Ltd | 303 535 | 5 365 536 | 160 | 45 | 17,4 | 106,7 | ? | Dacite, rhyolite locally chloritized and mineralized, mafic to intermediate agglomerate. No anomalous results. |
| 1949 | 00494-C | 54 | Barmont Mines Ltd | 303 828 | 5 365 467 | 210 | 45 | 10,1 | 75,3 | ? | Felsic tuffs, andesite, feldspar porphyry. No assays. |
| 1949 | 00494-C | 55 | Barmont Mines Ltd | 303 650 | 5 365 384 | 46 | 45 | 17,1 | 93 | ? | Andesite, agglomerate?, some mineralization. No anomalous results. |

| Year | GM | DDH # | Company | UTME | UTMN | Az at collar | Dip at collar | Overburden (m) | Length (m) | Casing left | Remarks |
|------|---------|-------|-----------------------------|---------|-----------|--------------|---------------|----------------|------------|-------------|---|
| 1949 | 00494-C | 56 | Barmont Mines Ltd | 303 666 | 5 365 353 | 162 | 45 | 24,4 | 80,8 | ? | Andesite, rhyolite?, syenite, felsic tuff, no anomalous results. |
| 1949 | 00494-C | 57 | Barmont Mines Ltd | 303 281 | 5 365 762 | 220 | 45 | 10,1 | 92,1 | ? | Andesite, felsic agglomerate, no anomalous results. |
| 1949 | 00494-C | 58 | Barmont Mines Ltd | 303 269 | 5 365 629 | 222 | 45 | 8,5 | 99,4 | ? | Andesite, locally agglomeratic. No anomalous results. |
| 1949 | 00494-C | 59 | Barmont Mines Ltd | 303 546 | 5 365 777 | 220 | 44 | 25 | 147,6 | ? | Andesite, agglomerate, feldspar porphyry, rhyolite? Best value of 0.32% / 0.9 m. |
| 1949 | 00550 | M-4 | Mogador Mines | 303 196 | 5 365 919 | 360 | 45 | 14,3 | 93,9 | ? | Several feldspar porphyries, andesite. No anomalous results. |
| 1960 | 11063 | C-2 | Copper Prince Mines Ltd. | 307372 | 5364039 | 200 | 70 | 1,2 | 61,3 | ? | Dacite, with many short sections with 5-10% sulphides, chloritized lavas, slightly anomalous for copper (0.07%) |
| 1961 | 11341-A | FD-1 | Canadian Shield Mining Corp | 300 917 | 5 365 942 | 205 | 50 | 36,6 | 152,4 | ? | Peridotite, amphibolite, strongly chloritized rhyolite with minor andesitic sections. No assays. |
| 1961 | 11341-A | FD-10 | Canadian Shield Mining Corp | 300 899 | 5 365 220 | 205 | 45 | 27,7 | 105,5 | ? | Quartz diorite, amphibolite, chert, tuff, breccia, diorite, dacite. No assays. |
| 1961 | 11341-A | FD-12 | Canadian Shield Mining Corp | 300 859 | 5 365 147 | 205 | 45 | 6,1 | 97,6 | ? | Felsic pyroclastics, chloritized, cherty sections, andesite, rhyolite. No assays. |
| 1961 | 11341-A | FD-15 | Canadian Shield Mining Corp | 301 276 | 5 364 754 | 180 | 45 | 18,3 | 96,6 | ? | Granodiorite, amphibolite, cherty rhyolite, andesite, agglomerate? No assays. |
| 1961 | 11341-A | FD-16 | Canadian Shield Mining Corp | 299 895 | 5 365 956 | 205 | 45 | 18,9 | 102,1 | ? | Cherty rhyolite with andesitic to dacitic sections. Locally chloritized. No assays. |
| 1961 | 11341-A | FD-17 | Canadian Shield Mining Corp | 299 935 | 5 366 032 | 205 | 45 | 12,2 | 89,9 | ? | Dacite, amphibolite, cherty rhyolite, minor andesite. No assays. |
| 1961 | 11341-A | FD-18 | Canadian Shield Mining Corp | 299 867 | 5 365 894 | 205 | 45 | 10,7 | 55,8 | ? | Rhyodacite, rhyolite locally cherty, quartz diorite. No assays. |
| 1961 | 11341-A | FD-19 | Canadian Shield Mining Corp | 299 931 | 5 365 893 | 180 | 45 | 12,2 | 114,3 | ? | Andesite, dacite, chert, rhyolite, quartz diorite. No assays. |
| 1961 | 11341-A | FD-20 | Canadian Shield Mining Corp | 299 798 | 5 365 881 | 180 | 45 | 7 | 90,5 | ? | Rhyodacite, quartz diorite, agglomerate? Rhyolite. No assays. |
| 1961 | 11341-A | FD-21 | Canadian Shield Mining Corp | 299 633 | 5 365 781 | 205 | 40 | 1,8 | 64,3 | ? | Andesite, mafic tuff, rhyolite. No assays. |
| 1961 | 11341-A | FD-22 | Canadian Shield Mining Corp | 300 027 | 5 365 926 | 225 | 45 | 5,2 | 31,7 | ? | Rhyolitic tuff locally cherty, granodiorite, diorite. No assays. |
| 1961 | 11341-A | FD-23 | Canadian Shield Mining Corp | 300 007 | 5 365 813 | 225 | 45 | 4 | 52,7 | ? | Diorite, rhyolite, feldspar porphyry, andesite. No assays. |

| Year | GM | DDH # | Company | UTME | UTMN | Az at collar | Dip at collar | Overburden (m) | Length (m) | Casing left | Remarks |
|------|---------|-------|--|---------|-----------|--------------|---------------|----------------|------------|-------------|---|
| 1961 | 11341-A | FD-24 | Canadian Shield Mining Corp | 300 764 | 5 365 333 | 205 | 45 | 32,9 | 32,9 | ? | Hole did not hit bedrock, lost in overburden. |
| 1961 | 11341-A | FD-25 | Canadian Shield Mining Corp | 300 698 | 5 365 304 | 180 | 50 | 24,7 | 76,2 | ? | Andesite, tuff, tuffaceous rhyolite locally cherty and brecciated, chert, dacitic tuff, abundant chlorite. No assays. |
| 1961 | 11341-A | FD-26 | Canadian Shield Mining Corp | 300 744 | 5 365 429 | 205 | 50 | 19,8 | 180,5 | ? | Tuffaceous rhyolite, felsic agglomerate? Brecciated rhyolite, andesite. No assays. |
| 1961 | 11341-A | FD-8 | Canadian Shield Mining Corp | 301 291 | 5 365 218 | 180 | 45 | 18,3 | 79,3 | ? | Granodiorite. No assays. |
| 1962 | 12737 | 62-10 | Canadian Shield Mining, Consolidated Mogador Mines | 300 845 | 5 365 689 | 225 | 45 | 4,6 | 91,5 | ? | Rhyolite locally chloritized, diorite, feldspar porphyry. No assays. |
| 1962 | 12737 | 62-6 | Canadian Shield Mining, Consolidated Mogador Mines | 301 260 | 5 365 504 | 205 | 50 | 18,3 | 171,3 | ? | Diorite, granodiorite. No assays. |
| 1963 | 13835 | 5 | MRN | 302 970 | 5 365 915 | 0 | 90 | 8,5 | 64,3 | ? | Diabase- gabbro. Water well, no assays. |
| 1963 | 13835 | 6 | MRN | 300 618 | 5 366 015 | 0 | 90 | 14,6 | 99,1 | ? | Dacite, andesite, fragmental, andesite, rhyolite? Water well, no assays. |
| 1963 | 13999 | NF-1 | Canadian Shield Mining Corp. | 301 506 | 5 363 182 | 244 | 50 | 30,8 | 100,3 | ? | Hornblende diorite, rhyodacite with cherty sections. Low pyrrhotite from 56.1 to 59.8. No assays reported. |
| 1963 | 13999 | NF-2 | Canadian Shield Mining Corp. | 301 612 | 5 363 436 | 270 | 50 | 21,3 | 96 | ? | Rhyolite breccia, granitic breccia, hornblende diorite. No assays. |
| 1963 | 13999 | NF-3 | Canadian Shield Mining Corp. | 301 645 | 5 363 151 | 244 | 50 | 35,4 | 100,3 | ? | Diorite, granite, rhyodacite, andesite. No assays. |
| 1963 | 13999 | NF-4 | Canadian Shield Mining Corp. | 301 632 | 5 364 012 | 180 | 50 | 21,3 | 83,8 | ? | Cherty rhyolite, hornblende diorite, no assays. |
| 1963 | 13999 | NF-5 | Canadian Shield Mining Corp. | 301 632 | 5 364 074 | 205 | 50 | 29 | 111,9 | ? | Rhyolite, hornblende diorite, no assays. |
| 1964 | 14097 | 64-1 | Canadian Shield Mining Corp. | 299 239 | 5 366 021 | 180 | 50 | 13,7 | 213,4 | ? | Rhyolite sometimes chloritized, andesite and syenite. No assays. |
| 1964 | 14097 | 64-2 | Canadian Shield Mining Corp. | 298 882 | 5 365 926 | 180 | 50 | 21,3 | 135,4 | ? | Granodiorite, andesite, granite, rhyolite, chloritized, fragmental. No assays. |
| 1964 | 14097 | 64-3 | Canadian Shield Mining Corp. | 299 235 | 5 365 883 | 205 | 50 | 13,4 | 158,8 | ? | Andesite, dacite, rhyolite, granodiorite. No assays. |
| 1964 | 14097 | 64-4 | Canadian Shield Mining Corp. | 299 415 | 5 365 875 | 205 | 45 | 4,6 | 162,8 | ? | Felsic agglomerate over 158 m?, rhyolite. No assays. |
| 1964 | 14773 | 64-10 | Canadian Shield Mining Corp. | 298 923 | 5 365 552 | 225 | 50 | 9,1 | 122 | ? | Dacitic agglomerate, tuff, rhyolite, andesite. No assays. |

| Year | GM | DDH # | Company | UTME | UTMN | Az at collar | Dip at collar | Overburden (m) | Length (m) | Casing left | Remarks |
|------|-------|-------|--|---------|-----------|--------------|---------------|----------------|------------|-------------|--|
| 1964 | 14773 | 64-6 | Canadian Shield Mining Corp. | 299 416 | 5 365 872 | 205 | 50 | 12,2 | 234,5 | ? | Andesite, rhyolite, granodiorite, some fault zones. No assays. |
| 1964 | 14773 | 64-7 | Canadian Shield Mining Corp. | 299 546 | 5 365 732 | 205 | 50 | 8,5 | 149,7 | ? | Rhyolite, felsic agglomerate, granodiorite. No assays. |
| 1964 | 14773 | 64-8 | Canadian Shield Mining Corp. | 299 280 | 5 365 723 | 205 | 50 | 18,3 | 295,4 | ? | Granodiorite, rhyolite, andesite, chert. No assays. |
| 1964 | 16832 | D-11 | Canadian Shield Mining, Consolidated Mogador Mines | 301 206 | 5 365 588 | 225 | 75 | 12,2 | 328,4 | ? | Granodiorite, diorite, gabbro, rhyolite andesite, chloritic tuff. 307.3-320: medium to fair chalcopryrite and pentlandite. No assays reported. |
| 1964 | 15347 | D-1 | Canadian Shield Mining, Consolidated Mogador Mines | 300 892 | 5 365 273 | 225 | 50 | 22 | 52 | ? | Diorite, gabbro, feldspar porphyry. |
| 1964 | 15347 | D-2 | Canadian Shield Mining, Consolidated Mogador Mines | 300 905 | 5 365 288 | 270 | 50 | 21 | 69 | ? | Gabbro, feldspar porphyry. |
| 1965 | 16832 | C-10 | Canadian Shield Mining, Consolidated Mogador Mines | 299 922 | 5 365 735 | 206 | 50 | 7,3 | 115,2 | ? | Rhyolite, diorite, gabbro, andesite. No assays. |
| 1965 | 16832 | C-12 | Canadian Shield Mining, Consolidated Mogador Mines | 299 908 | 5 365 695 | 206 | 50 | 21,3 | 172,3 | ? | Gabbro, andesite, rhyolite and diorite. No assays. |
| 1965 | 16832 | C-14 | Canadian Shield Mining, Consolidated Mogador Mines | 299 833 | 5 365 565 | 206 | 50 | 24,4 | 108,5 | ? | Gabbro, andesite, rhyolite, diorite. No assays. |
| 1965 | 16832 | C-3 | Canadian Shield Mining, Consolidated Mogador Mines | 299 948 | 5 365 771 | 206 | 50 | 6,1 | 124,4 | ? | Cherty rhyolite, gabbro, quartz diorite, andesite. No assays. |
| 1965 | 16832 | C-5 | Canadian Shield Mining, Consolidated Mogador Mines | 299 945 | 5 365 771 | 206 | 70 | 3,7 | 168,6 | ? | Rhyolite, quartz diorite, low to heavy pyrrhotite, chalcopryrite and pentlandite over 1.6 m. No assays reported. |
| 1965 | 16832 | C-7 | Canadian Shield Mining, Consolidated Mogador Mines | 299 944 | 5 365 771 | 0 | 90 | 4,6 | 195,1 | ? | Rhyolite, andesite, gabbro, quartz diorite. No assays. |

| Year | GM | DDH # | Company | UTME | UTMN | Az at collar | Dip at collar | Overburden (m) | Length (m) | Casing left | Remarks |
|------|-------|-------|--|---------|-----------|--------------|---------------|----------------|------------|-------------|--|
| 1965 | 16832 | D-26 | Canadian Shield Mining, Consolidated Mogador Mines | 301 258 | 5 365 630 | 225 | 85 | 6,1 | 508 | ? | Granodiorite, diorite, gabbro, rhyolite, chloritic tuff, chert. No assays. |
| 1965 | 16832 | D-28 | Canadian Shield Mining, Consolidated Mogador Mines | 300 766 | 5 365 016 | 225 | 50 | 12,8 | 248,5 | ? | Rhyolite, gabbro, andesite, shear zone, chert. No assays. |
| 1965 | 16832 | D-29 | Canadian Shield Mining, Consolidated Mogador Mines | 300 534 | 5 365 219 | 225 | 50 | 10,7 | 241,5 | ? | Rhyolite, diorite, gabbro, cherty rhyolite sometimes fragmental. No assays. |
| 1965 | 16832 | D-30 | Canadian Shield Mining, Consolidated Mogador Mines | 300 406 | 5 364 959 | 225 | 50 | 19,8 | 168,3 | ? | Andesite, rhyolite, diorite, granodiorite, chert. 3% chalcopyrite over 0.51 m. No assays reported. |
| 1965 | 16832 | E-6 | Canadian Shield Mining, Consolidated Mogador Mines | 300 457 | 5 364 622 | 225 | 50 | 22,9 | 133,5 | ? | Andesite, rhyolite, sometimes fragmental and chloritized. No assays. |
| 1965 | 16832 | E-8 | Canadian Shield Mining, Consolidated Mogador Mines | 300 602 | 5 364 442 | 155 | 50 | 33,5 | 139,6 | ? | Diorite, rhyolite sometimes cherty, sometimes fragmental. No assays. |
| 1965 | 17141 | E-14 | Canadian Shield Mining, Consolidated Mogador Mines | 301 577 | 5 364 318 | 180 | 50 | 19,8 | 175,9 | ? | Rhyolite, rhyodacite, granodiorite, andesite. No assays. |
| 1965 | 17141 | E-16 | Canadian Shield Mining, Consolidated Mogador Mines | 301 511 | 5 364 169 | 26 | 50 | 22,9 | 90,9 | ? | Chert, rhyolite, andesite, agglomerate? No assays. |
| 1965 | 17141 | E-19 | Canadian Shield Mining, Consolidated Mogador Mines | 301 830 | 5 364 153 | 206 | 50 | 15,9 | 104,6 | ? | Rhyolite, chert, granodiorite. No assays. |
| 1965 | 17141 | E-21 | Canadian Shield Mining, Consolidated Mogador Mines | 301 189 | 5 363 067 | 225 | 50 | 31,1 | 163,1 | ? | Granodiorite, dacite, amphibolite. No assays. |
| 1965 | 17141 | E-22 | Canadian Shield Mining, Consolidated Mogador Mines | 301 794 | 5 363 104 | 180 | 50 | 36,6 | 195,7 | ? | Granodiorite, dacite. No assays. |

| Year | GM | DDH # | Company | UTME | UTMN | Az at collar | Dip at collar | Overburden (m) | Length (m) | Casing left | Remarks |
|------|-------|-------|--|---------|-----------|--------------|---------------|----------------|------------|-------------|--|
| 1965 | 17141 | E-27 | Canadian Shield Mining, Consolidated Mogador Mines | 301 779 | 5 364 075 | 206 | 50 | 16,8 | 181,4 | ? | Rhyolite, andesite, amphibolite. No assays. |
| 1965 | 17334 | E-1 | Canadian Shield Mining | 299 815 | 5 364 642 | 206 | 50 | 12,2 | 238,4 | ? | Granodiorite, andesite, rhyolite, dacite, breccia. No assays. |
| 1965 | 17334 | E-2 | Canadian Shield Mining | 299 876 | 5 365 047 | 206 | 50 | 10,4 | 161 | ? | Andesite, cherty rhyolite, dacite. No assays. |
| 1965 | 17334 | E-3 | Canadian Shield Mining | 300 231 | 5 365 032 | 206 | 50 | 9,1 | 167,7 | ? | Rhyolite, andesite. No assays. |
| 1965 | 17334 | E-4 | Canadian Shield Mining | 300 222 | 5 364 844 | 206 | 50 | 15,2 | 141,2 | ? | Andesite and rhyolite. No assays. |
| 1965 | 17586 | E-23 | Canadian Shield Mining, Consolidated Mogador Mines | 302 339 | 5 362 975 | 180 | 50 | 13,4 | 143,9 | ? | Dacite, rhyodacite, felsic agglomerate, breccia. No assays. |
| 1965 | 17586 | E-25 | Canadian Shield Mining, Consolidated Mogador Mines | 302 400 | 5 362 940 | 180 | 50 | 12,2 | 140,2 | ? | Andesite, dacite, intermediate agglomerate. No assays. |
| 1965 | 17600 | E-26 | Canadian Shield Mining, Consolidated Mogador Mines | 301 954 | 5 364 019 | 180 | 50 | 18,3 | 138,1 | ? | Cherty rhyolite sometimes chloritized, minor andesite, granodiorite. No assays. |
| 1965 | 17600 | E-28 | Canadian Shield Mining, Consolidated Mogador Mines | 302 204 | 5 363 572 | 270 | 50 | 16,8 | 217,7 | ? | Rhyolite, granodiorite. No assays. |
| 1965 | 17600 | E-29 | Canadian Shield Mining, Consolidated Mogador Mines | 301 940 | 5 363 577 | 257 | 55 | 26,8 | 106,4 | ? | Granodiorite. No assays. |
| 1965 | 17600 | E-30 | Canadian Shield Mining, Consolidated Mogador Mines | 301 939 | 5 363 576 | 77 | 55 | 26,8 | 184,8 | ? | Granodiorite. No assays. |
| 1966 | 17377 | E-5 | Consolidated Mogador Mines, Fiedmont Syndicate | 300 404 | 5 364 774 | 219 | 45 | 22,9 | 127,4 | ? | Rhyolite, andesite, granodiorite. Fragmental rhyolite with specks of galena, chalcopyrite and sphalerite over 3 m. |
| 1966 | 17586 | XX-1 | Canadian Shield Mining, Consolidated Mogador Mines | 302 150 | 5 362 728 | 335 | 45 | 10,7 | 123,8 | ? | Gabbro, andesite. No assays. |
| 1966 | 18968 | XX-10 | Canadian Shield Mining | 300 305 | 5 363 324 | 45 | 55 | 26,2 | 83,8 | ? | Andesite. No assays |

| Year | GM | DDH # | Company | UTME | UTMN | Az at collar | Dip at collar | Overburden (m) | Length (m) | Casing left | Remarks |
|------|-------|--------|--|---------|-----------|--------------|---------------|----------------|------------|-------------|--|
| 1966 | 18968 | XX-11 | Canadian Shield Mining | 300 387 | 5 363 535 | 225 | 50 | 12,2 | 160,1 | ? | Felsic tuff, andesite, syenite, gabbro and rhyolite. No assays. |
| 1966 | 18968 | XX-12 | Canadian Shield Mining | 300 551 | 5 363 002 | 225 | 50 | 19,8 | 198,8 | ? | Andesite sometimes fragmental, fault zone, and syenite. No assays. |
| 1966 | 18968 | XX-6 | Canadian Shield Mining | 300 492 | 5 363 111 | 225 | 50 | 18,3 | 185,7 | ? | Andesite, 6.7 m of fault zones, granodiorite, rhyolite. 0.16 oz/t Au and 0.64 oz/t Ag over 0.33 m in quartz veins. |
| 1966 | 18968 | XX-7 | Canadian Shield Mining | 300 429 | 5 363 218 | 225 | 50 | 27,4 | 156,4 | ? | Andesite, fault zone over 9.75 m, rhyolite and rhyolitic tuff. No assays. |
| 1966 | 18968 | XX-8 | Canadian Shield Mining | 300 476 | 5 363 260 | 225 | 50 | 27,4 | 97,9 | ? | Andesite with granodiorite dykes. No assays. |
| 1966 | 18968 | XX-9 | Canadian Shield Mining | 300 377 | 5 363 430 | 225 | 50 | 29,6 | 169,2 | ? | Chert over 0.48 m and andesite. |
| 1966 | 19473 | XX-16 | Canadian Shield Mining Corp. | 302696 | 5362853 | 335 | 45 | 7,6 | 204,3 | ? | Andesite fragmental, some rhyolitic sections, syenite dykes. No assays. |
| 1966 | 20149 | 66-4 | Canadian Shield Mining Corp. | 302888 | 5362864 | 180 | 45 | 4,3 | 184,8 | ? | Fragmental andesite and intermediate intrusive. Some chalcopyrite and molybdenite over short sections. No assays reported. |
| 1967 | 20149 | XX-18 | Canadian Shield Mining Corp. | 302891 | 5363088 | 180 | 50 | 26,5 | 106,4 | ? | Andesite-dacite, felsic tuff, chert, rhyolite. No assays. |
| 1968 | 23122 | 68-A-1 | Consolidated Mogador/Serem Ltée | 301 273 | 5 365 669 | 225 | 70 | 13,7 | 501 | ? | Andesite, syenite, gabbro and rhyolite, rhyolitic breccia, gabbro. Felsic agglomerate. Up to 0.3% Cu and 0.57% Ni. |
| 1968 | 23122 | 68-E-1 | Consolidated Mogador/Serem Ltée | 300 525 | 5 365 595 | 240 | 45 | 7,9 | 183,2 | ? | diorite, only 2 samples analyzed, no anomalous results. |
| 1968 | 22657 | 68-1 | Canadian Shield Mining Corp. | 303127 | 5362726 | 360 | 50 | 19,8 | 217,1 | ? | Granite, amphibolite, syenite, quartz diorite. No assays. |
| 1968 | 22657 | 68-2 | Canadian Shield Mining Corp. | 303142 | 5362952 | 360 | 50 | 18,3 | 133,5 | ? | Granite and andesite. No assays. |
| 1968 | 22657 | 68-3 | Canadian Shield Mining Corp. | 302901 | 5362972 | 360 | 50 | 10,7 | 96,3 | ? | Andesite, locally silicified and fragmental. No assays. |
| 1968 | 22657 | 68-4 | Canadian Shield Mining Corp. | 302920 | 5363061 | 270 | 60 | 27,4 | 78,4 | ? | agglomeratic with some chert and felsic tuff. No assays. |
| 1969 | 25886 | S-50 | Barvallée Mines Ltd. | 361 681 | 5 365 034 | 180 | 45 | 9,15 | 122 | ? | Andesite/Dacite, diorite. No assays. |
| 1969 | 25886 | S-51 | Barvallée Mines Ltd. | 301 702 | 5 365 621 | 180 | 45 | 11,9 | 122 | ? | Andesite, FP dykes, dacite, no anomalous results for Cu, Ni. Conductor explained by electrolytic solutions in fracture zones |
| 1969 | 25153 | 68-A-3 | Consolidated Mogador Mines Ltd., Serem Ltée. | 301 316 | 5 365 595 | 225 | 80 | 18,3 | 619,2 | yes | Diorite, granite, gabbro, brecciated and rhyolitic tuffs, rhyolite. No assays. |

| Year | GM | DDH # | Company | UTME | UTMN | Az at collar | Dip at collar | Overburden (m) | Length (m) | Casing left | Remarks |
|------|-------|-----------|------------------------------------|------------|-----------|--------------|---------------|----------------|------------|-------------|---|
| 1971 | 26952 | LF-1 | Long Lac Mineral Explorations Ltd. | 306536 | 5363292 | 180 | 45 | 3,7 | 82,3 | ? | Diorite, rhyolite, dacite, quartz porphyry dyke. No assays. |
| 1972 | 27968 | 11-440-08 | Long Lac, Soquem | Range VIII | Lot 47 | 180 | 50 | 4,3 | 122 | ? | Intermediate tuff, locally felsic and locally mafic. Up to 10% disseminated pyrite over 8.1 m best result of 1,100 ppm Zn over 1.5 m. |
| 1974 | 31056 | 73-1 | Canadian Shield Mining Corp. | 302 287 | 5 362 937 | 360 | 50 | 16 | 74 | ? | Andesite. |
| 1974 | 31056 | 74-1 | Canadian Shield Mining Corp. | 302 550 | 5 362 997 | 180 | 50 | 11 | 73 | ? | Andesite, dacite. |
| 1974 | 31056 | 74-2 | Canadian Shield Mining Corp. | 302 612 | 5 363 057 | 135 | 45 | 2 | 52 | ? | Diorite, andesite. |
| 1980 | 36675 | 80-1 | Claims Paquette | 302 537 | 5 363 215 | 0 | 32 | 0 | 32,3 | ? | Syenite, rhyolite. No assays. |
| 1986 | 43483 | 86-1 | Claims Paquette | 302 568 | 5 364 044 | 180 | 50 | 0 | 184,8 | yes | Dacite, andesite, granite, gabbro, rhyolitic tuff with chert fragments. No assays. |
| 1990 | 51316 | FI-90-01 | Exploration Acabit | 300 506 | 5 363 124 | 225 | 50 | 15,9 | 93,3 | yes | Andesite, quartz feldspar porphyry, no anomalous results. |
| 1990 | 51316 | FI-90-02 | Exploration Acabit | 300 485 | 5 363 126 | 225 | 50 | 24,4 | 123,2 | ? | Andesite, quartz feldspar porphyry, dacite, no anomalous results. |
| 1990 | 51316 | FI-90-03 | Exploration Acabit | 300 516 | 5 363 113 | 225 | 50 | 16,5 | 135,4 | ? | Andesite, quartz feldspar porphyry, dacite, rhyolite, no anomalous results. |
| 1990 | 51316 | FI-90-04 | Exploration Acabit | 300 506 | 5 363 103 | 225 | 50 | 17,7 | 123,8 | ? | Andesite, quartz feldspar porphyry, dacite, no anomalous results. |
| 1990 | 51316 | FI-90-05 | Exploration Acabit | 300 515 | 5 363 091 | 225 | 50 | 18 | 126,8 | ? | Andesite, quartz feldspar porphyry, dacite, rhyolite, no anomalous results. |
| 1990 | 51316 | FI-90-06 | Exploration Acabit | 300 526 | 5 363 080 | 225 | 50 | 19,5 | 115,2 | ? | Andesite, rhyolite, no anomalous results. |
| 1990 | 51316 | FI-90-07 | Exploration Acabit | 300 526 | 5 363 102 | 225 | 50 | 18,9 | 132,9 | ? | Andesite, quartz feldspar porphyry, dacite, rhyolite, no anomalous results. |
| 1990 | 51316 | FI-90-08 | Exploration Acabit | 300 538 | 5 363 091 | 225 | 50 | 20,1 | 139 | ? | Andesite, quartz feldspar porphyry, dacite, rhyolite, no anomalous results. |
| 1990 | 51316 | FI-90-09 | Exploration Acabit | 300 495 | 5 363 136 | 225 | 50 | 17,1 | 147,3 | ? | Andesite, quartz feldspar porphyry, no anomalous results. |
| 1990 | 51316 | FI-90-10 | Exploration Acabit | 300 476 | 5 363 136 | 225 | 50 | 22,6 | 145,1 | ? | Andesite, quartz feldspar porphyry, dacite, lapillis tuff, no anomalous results. |
| 1990 | 51316 | FI-90-11 | Exploration Acabit | 300 506 | 5 363 147 | 225 | 50 | 18,3 | 169,5 | ? | Felsic tuff with lapillis, andesite, quartz feldspar porphyry, dacite, no anomalous results. |
| 1990 | 51316 | FI-90-12 | Exploration Acabit | 300 487 | 5 363 146 | 225 | 50 | 26,8 | 197 | ? | Andesite, rhyolite, dacite, quartz-feldspar porphyry, intermediate tuff. No anomalous results. |

| Year | GM | DDH # | Company | UTME | UTMN | Az at collar | Dip at collar | Overburden (m) | Length (m) | Casing left | Remarks |
|---|---------|-----------|--------------------|---------|-----------|--------------|---------------|----------------|-------------------|-------------|---|
| 1991 | 50759 | 91-1 | Claims Paquette | 303084 | 5363838 | 182 | 50 | 16,8 | 142,1 | ? | Andesite, no anomalous results. |
| 1991 | 50935 | 91-4 | Claims Geoffroy | 302 497 | 5 363 058 | 194 | 55 | 105,5 | 105,5 | ? | Hole lost in overburden. |
| 1991 | 50935 | 91-5 | Claims Geoffroy | 302 474 | 5 363 047 | 14 | 55 | 47 | 62,8 | ? | Basalte and felsic dyke. No anomalous results. |
| 1991 | 51349 | FI-91-01 | Exploration Acabit | 300 493 | 5 362 972 | 360 | 65 | 15,2 | 475,6 | ? | Andesite with disseminated pyrite. No anomalous results. |
| 1991 | 51349 | FI-91-02 | Exploration Acabit | 300 493 | 5 362 973 | 360 | 50 | 16,8 | 273,2 | ? | Andesite, some disseminated pyrite, dacite, no anomalous results. |
| 1992 | 51723 | 92-01 | Claims Paquette | 302919 | 5363963 | 180 | 50 | 14,9 | 151,5 | no | Basalt. No anomalous results. |
| 1992 | 52682 | FI-92-01 | Exploration Acabit | 301 554 | 5 363 123 | 360 | 60 | 33,8 | 372,3 | ? | Andesite, intermediate to felsic tuff, best value of 0.04 oz/t Au over 0.9 m, and 0.035 oz/t Au over 1.5 m. |
| 1992 | 52682 | FI-92-02 | Exploration Acabit | 301 237 | 5 362 952 | 360 | 50 | 83,5 | 83,5 | ? | Hole lost in overburden. |
| 1995 | 54128 | LF-238-01 | Phelps Dodge | 304 042 | 5 365 821 | 200 | 50 | 31 | 475,7 | yes | Granodiorite, diorite, andesite, dacitic tuffs and flows, some sulphides (pyrite), best results of 1,814 ppm Cu over 1.1 m and 4,397 ppm Zn over 0.8 m. |
| 1996 | 54128 | LF-238-2 | Phelps Dodge | 305244 | 5365369 | 180 | 47 | 33 | 564 | yes | Andesite, dacite, basalt, mafic intrusive, minor tuff, rhyodacite, dacitic crystal tuff, chert? No anomalous results. |
| 1996 | 54128 | LF-238-3 | Phelps Dodge | 304729 | 5365462 | 179 | 48 | 21 | 477 | yes | Andesitic tuff, andesite, basalt, dacitic tuff, andesite with hyaloclastic material? No anomalous results. |
| ? | 00494-C | 6 | Barmont Mines Ltd | 303 471 | 5 365 379 | ? | ? | ? | ? | ? | Unlogged drill hole |
| ? | 00494-C | 8 | Barmont Mines Ltd | 303 555 | 5 365 488 | ? | ? | ? | ? | ? | Not described drill hole |
| ? | 00494-C | 9 | Barmont Mines Ltd | 303 547 | 5 365 350 | ? | ? | ? | ? | ? | Unlogged drill hole |
| ? | 00494-C | 31 | Barmont Mines Ltd | 303 431 | 5 365 170 | ? | ? | ? | ? | ? | Unlogged drill hole |
| ? | 00494-C | 51 | Barmont Mines Ltd | 303 775 | 5 365 520 | ? | ? | ? | ? | ? | Unlogged drill hole |
| ? | 00494-C | 96 | Barmont Mines Ltd | 303 316 | 5 365 242 | ? | ? | ? | ? | ? | Unlogged drill hole |
| Total: 145 holes | | | | | | | | | 21 028,3 m | | |
| Holes description and coordinates from the Quebec Ministry of Natural Resources SIGEOM website: http://sigeom.mrn.gouv.qc.ca | | | | | | | | | | | |

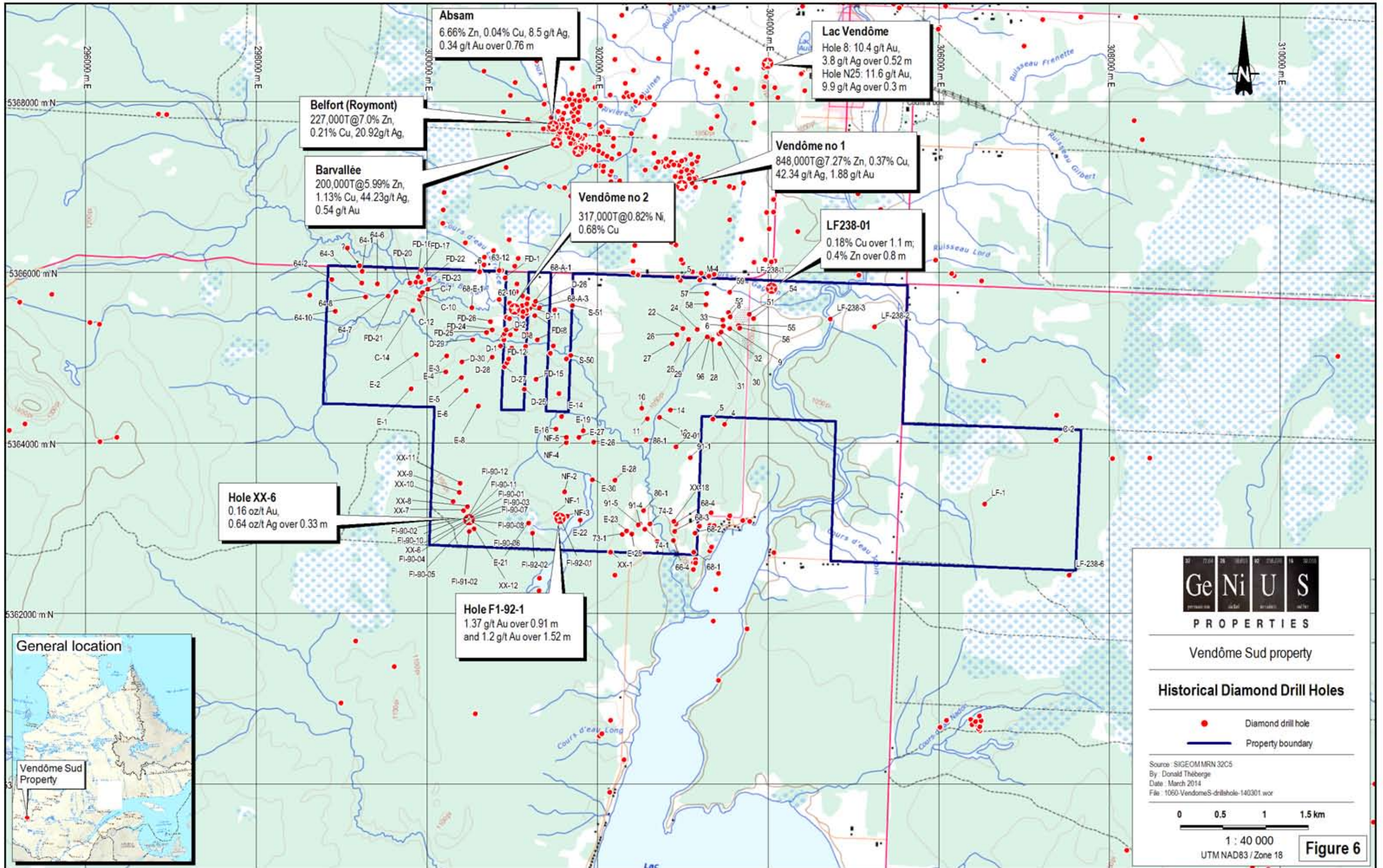

7.0 GEOLOGICAL SETTING AND MINERALIZATION

7.1) GENERAL GEOLOGICAL SETTING

The Vendôme Sud property is located in the south-eastern part of Superior Province, which itself lies at the heart of the Canadian Shield. Superior Province extends from Manitoba to Quebec, and is mainly made up of Archean rocks. The general metamorphism is at the greenschist facies, except in the vicinity of intrusive bodies, where it can go to the amphibolite-to-granulite facies. In Quebec, the eastern extremity of Superior Province has been classified into the following sub-provinces, from south to north: Abitibi, Opatica, Opinaca, La Grande, Bienville, Ashuanipi, Lac Minto, Douglas Harbour, Goudalie, Quallurniartuuq, Tikkerutuk and Utsalik. The Vendôme Sud property is located in the Abitibi sub-province. Figure 7, “General Geology”, shows the position of the property within the Superior Province.

FIGURE 7: GENERAL GEOLOGY (FROM PERCIVAL)

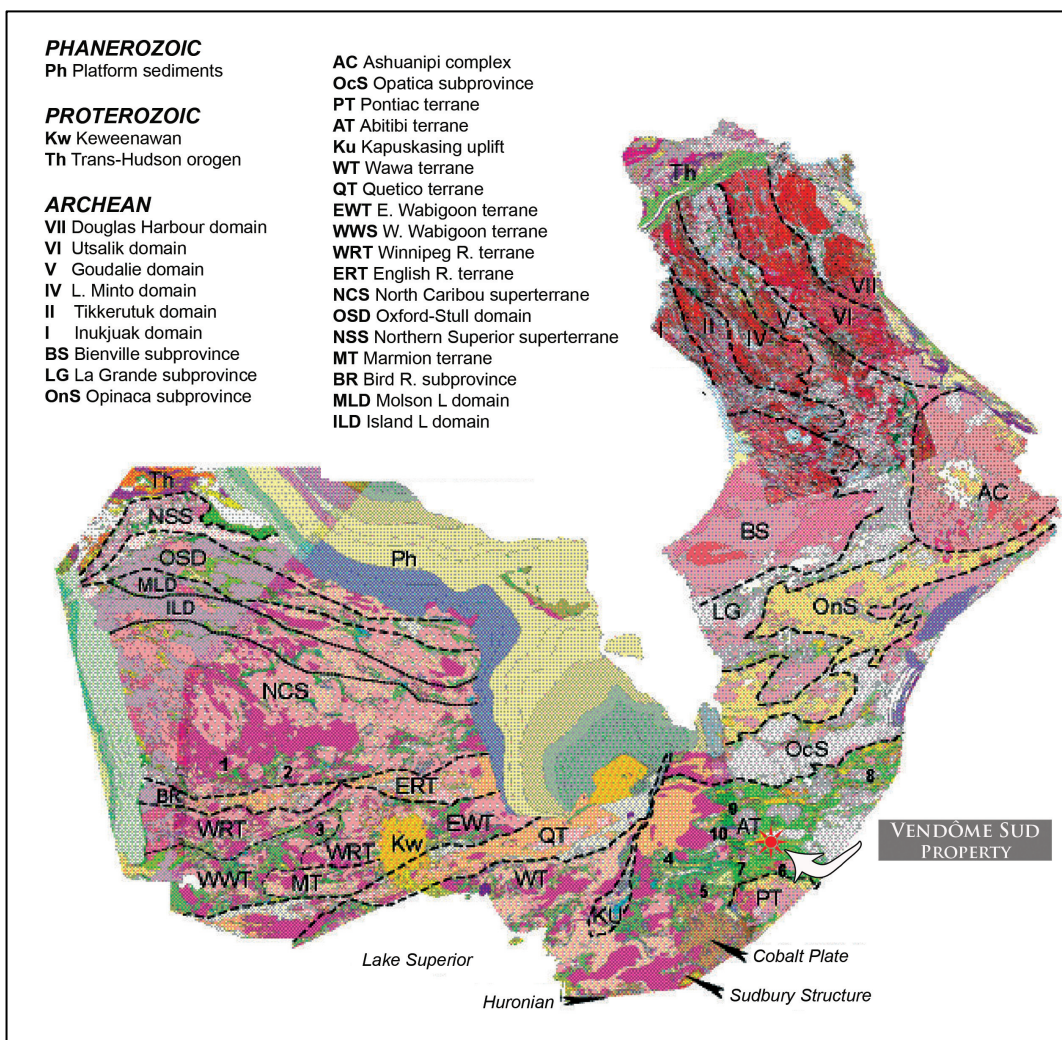

7.2) REGIONAL GEOLOGY

Regionally, the property is located in the Abitibi greenstone belt, and contains parts of the following geological formations, from north to south:

- Landrienne Formation: made up of mafic volcanic rocks, basalts, andesite and volcanoclastic rocks.
- Aurora Group (felsic member): made up of felsic volcanic rocks and synvolcanic felsic porphyry intrusives.
- Aurora Group (mafic member): made up of mafic to intermediate rocks, basalt, andesite and volcanoclastic rocks.

Farther west, the Fiedmont Formation transects the felsic member of the Aurora Group. It is made up of sedimentary rocks, including wacke, mudrock, conglomerate, iron formation, and quartz arenite. The Lacorne Batholith, formed by granite and monzogranite, occupies a large area west and south of the Vendôme Sud property. The Pascalis-Tiblemont Batholith, made up of tonalite, granodiorite and granite, covers a large area east of the property.

The zinc sulphide deposits in the immediate area, namely Barvallée, Vendôme No. 1 and Belfort, are located in the Landrienne Formation. Vendôme No. 2, a Ni-Cu deposit, is located in the felsic member of the Aurora Group. Gold intersected by drill holes on the property is also situated in this same formation or close to its contact with the host rocks. Figure 8 shows the regional geology.

7.3) PROPERTY GEOLOGY

At the property level, the picture becomes more complex. First, the formations strike from NW in the west part of the property to ESE in the eastern part, and dip is variable but generally sub-vertical. The felsic member of the Aurora Group dominates, with many intersections of rhyolite, rhyodacite, dacite, felsic tuffs, felsic agglomerates and chert with minor andesite. Small intermediate to felsic intrusives are disseminated over the property under the form of sills and plugs. The most important is a tonalite plug, located in the south part of the property. These intrusives are probably related to the Lacorne Batholith, which occurs to the south and west of the property.

In many hole descriptions, the felsic rocks are sometimes described as chloritized, which shows that intense hydrothermal alteration has occurred. One of the most interesting geological features on the

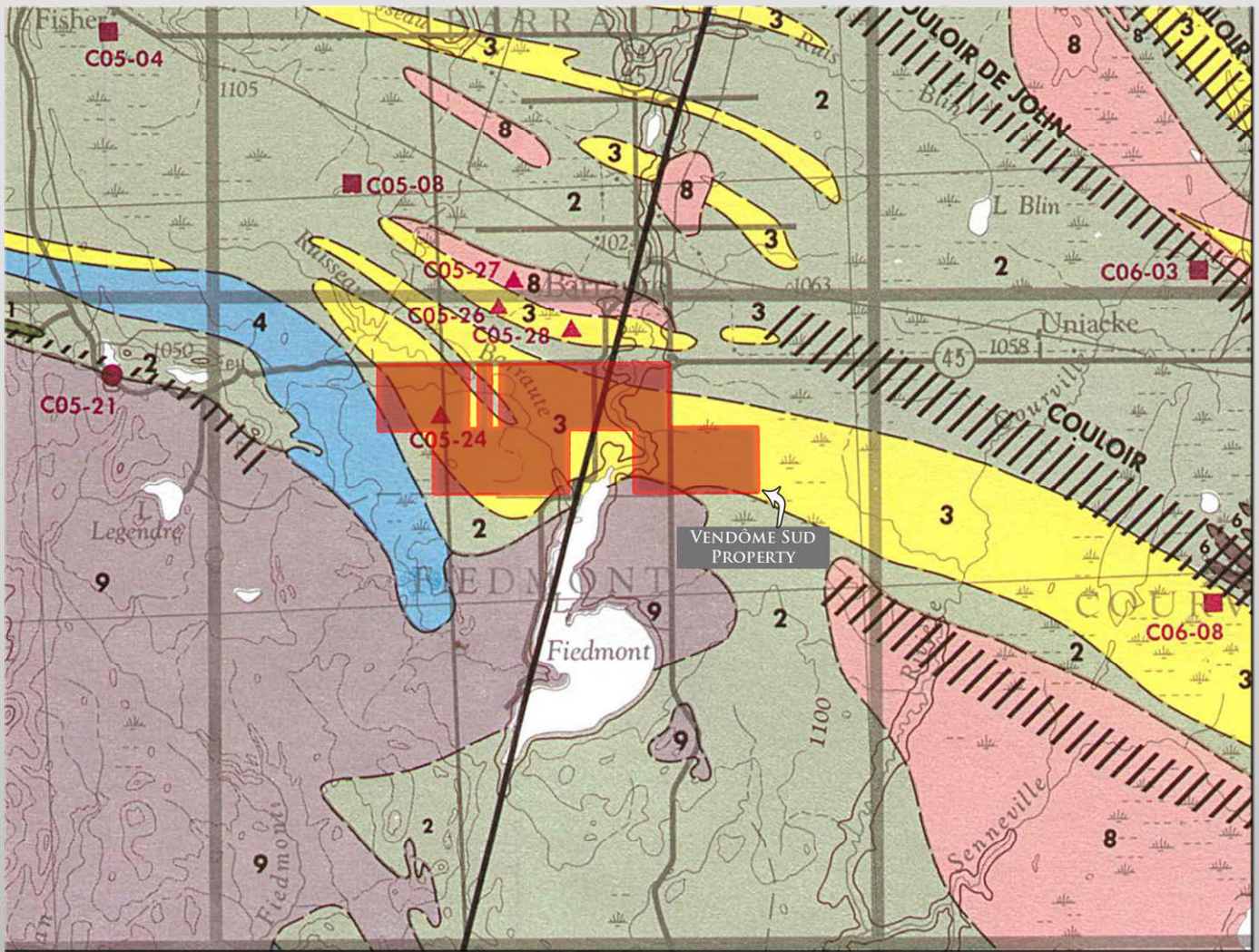

LITHOLOGIES

14 Roches du Grenville

ROCHES PROTÉROZOÏQUES

ROCHES SÉDIMENTAIRES

13 Groupe de Cobalt

ROCHES ARCHÉENNES

ROCHES INTRUSIVES

SUITE INTRUSIVE TARDITECTONIQUE À POST-TECTONIQUE

12 Syénite

SUITE INTRUSIVE SYNTECTONIQUE À POST-TECTONIQUE

11 Monzonite - monzonite quartzique à pyroxène

10 Granodiorite - monzogranite à biotite et/ou muscovite

9 Monzodiorite - monzodiorite quartzique à hornblende et biotite

8 Tonalite - leucotonalite - granodiorite

SUITE INTRUSIVE PRÉTECTONIQUE

7 Massif de gneiss tonalitique

6 Dorite - gabbro - périclote

ROCHES SÉDIMENTAIRES

5 Sédiments du type Pontiac

4 Sédiments du type Timiskaming

ROCHES VOLCANIQUES

3 Felsiques

2 Mafiques

1 Ultramafiques

Contact géologique

Faïlle

Couloir de déformation - zone tectonique

GÎTES MÉTALLIFÈRES

▲ Métaux de base (Cu,Zn et Cu,Ni)

■ Or

● Métaux de haute technologie (Li,Be,Mo,Bi)

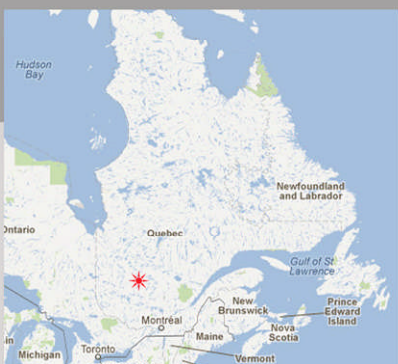

0 2000 M



Vendôme Sud Property

FIGURE 8

PRÉPARÉ PAR: SOLUMINES

DATE: 03/20/2014

MAP: 32C05

Resources naturelles
et Forêts
Québec

Source: DV 90-11

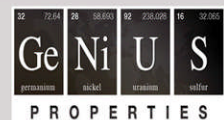

REGIONAL GEOLOGY
Vendôme Sud Property

property is located on Lots 26 to 28, Range IX. However, Lots 26 and 28 are parcels of land within the property that are not owned by Genius Properties. Lot 26 contains the Vendôme No. 2 deposit, discovered in 1960, which contains historical, uncategorized resources estimated at 317,500 tonnes containing 0.82% Ni and 0.68% Cu. In 1964, Jones described the Vendôme No. 2 deposit as follows:

“Twelve of the 19 holes drilled in Lots 25 to 28, Range IX, tested a granodiorite and quartz diorite plug and its contact zone. This intrusive mass, which is about 6,500 feet long and up to 3,000 feet wide, has a central core of albite granite which grades into granodiorite, quartz diorite, quartz gabbro, amphibolite and peridotite. Peridotite, which is an ultrabasic phase of the intrusive, lies on the northwest nose of the mass. If the mass plunges to the southeast, the peridotite phase represents the bottom of the intrusive body. Disseminated pyrite, pyrrhotite, chalcopyrite and a nickel sulphide (probably pentlandite) are found locally within the amphibolitic phase of the intrusive. The amphibolite forms an aureole along the west edge of the mass. The contact rocks are rhyolitic lavas, cherty tuffs and minor andesite.

Low nickel and copper assays are obtained throughout the amphibolite. Most nickel assays are between 0.1 and 0.4 percent. Locally within the amphibolite, where the pyrite or pyrrhotite content increases to 5 or 10%, nickel and copper also increases. The best nickel assays returned 1.44% across 2 feet and 0.96% across 1 foot. The best copper assays returned 1.07% across 0.5 foot and 0.75% across 2 feet. No sulphide minerals were seen in the peridotite core from the hole at the north end of Lot 26, Range IX. Assaying of selected samples of this core gave an average of 0.22% nickel.”

This zone probably extends onto the Vendôme Sud property. Gold values were intersected on the property, mainly in the south central part, in association with quartz veins. The property geology is illustrated in Figure 9.

7.4) MINERALIZATION

There are no mineralized zones with estimated tonnage on the property. Anomalous values of gold and base metals were intersected by historical drill holes on the property, but for now, there is no delimited consistent mineralized zone. The property surrounds the Vendôme No. 2 deposit, which lies on Lot 26, Range IX, between Lots 25 and 27 held by Genius, and certainly extends on the property itself, although this hypothesis has not yet been tested. The Vendôme No. 2 deposit is described under Item 7.3, “Property Geology”.

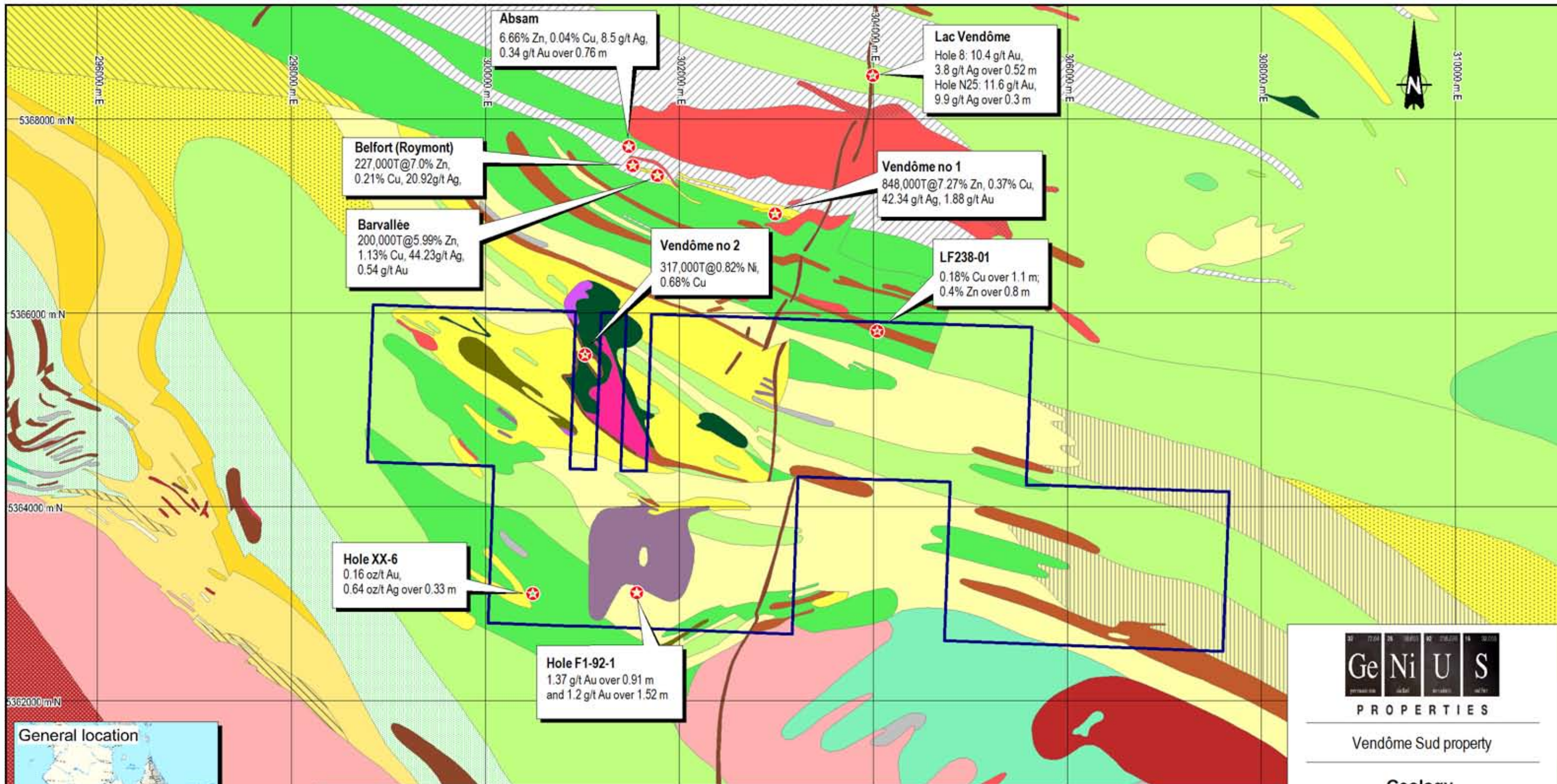

Hole XX-6
0.16 oz/t Au,
0.64 oz/t Ag over 0.33 m

Hole F1-92-1
1.37 g/t Au over 0.91 m
and 1.2 g/t Au over 1.52 m

Vendôme no 2
317,000T@0.82% Ni,
0.68% Cu

Vendôme no 1
848,000T@7.27% Zn, 0.37% Cu,
42.34 g/t Ag, 1.88 g/t Au

LF238-01
0.18% Cu over 1.1 m;
0.4% Zn over 0.8 m

Belfort (Roymont)
227,000T@7.0% Zn,
0.21% Cu, 20.92g/t Ag,

Barvallée
200,000T@5.99% Zn,
1.13% Cu, 44.23g/t Ag,
0.54 g/t Au

Absam
6.66% Zn, 0.04% Cu, 8.5 g/t Ag,
0.34 g/t Au over 0.76 m

Lac Vendôme
Hole 8: 10.4 g/t Au,
3.8 g/t Ag over 0.52 m
Hole N25: 11.6 g/t Au,
9.9 g/t Ag over 0.3 m



| | | | |
|---|--|--|--|
| Amphibolite | Gabbro | Rhyolite et volcanoclastites felsiques | Tufs de composition intermédiaire à felsique |
| Andésite basaltique, bréchique et altérée | Granite | Rhyolite | Volcanoclastites indifférencées |
| Andésite ou trachyle | Granodiorite | Porphyre quartzofeldspathique | |
| Basalte andésitique et/ou basalte | Granodiorite et diorite | Péndotite | |
| Dacite ou roches volcaniques felsiques | Granodiorite et monzonite quartzifère | Pegmatite, souvent à métaux de haute technologie | |
| Dacite variolaire avec octaédres de magnétite | Grauwackes altérés en schistes à biotite | Monzonite à hornblende | |
| Diabase | Grauwackes, basalte amphibolitisé et tufs mafiques | Roches volcaniques de compos, felsique à mafique | |
| Diorite | Grès conglomératiques | Tonalite et diorite quartzifère | |
| Diorite et gabbro | | | |
| Diorite quartzifère | | | |

Ge Ni U S
PROPERTIES

Vendôme Sud property

Geology

Property boundary

Source : SIGEOM MRN 32C5
By : Donald Théberge
Date : March 2014
File : 1060-VendomeS-geology-140301.wor



1 : 40 000
UTM NAD83 / Zone 18

Figure 9

8.0) DEPOSIT TYPES

The ore deposits in the vicinity of the property, the geology observed and the results obtained to date indicate that four types of deposits may occur on the property. They are as follows:

1) *Volcanogenic massive sulphide deposits*

This is the same deposit type as found in the Noranda and Matagami area. This type of deposit is usually associated with felsic rocks and consists of massive sulphides, with variable amounts of pyrite, pyrrhotite, sphalerite and chalcopyrite. Magnetite can also be present. An alteration pipe made up of a sulphide stringer zone and chloritized rocks is located under the massive sulphides, which are capped by an exhalite horizon made up of chert and sulphides. An increasing level of sericitization and chloritization of the felsic rocks, attesting to hydrothermal activity, can be used as a guide to locate the alteration pipe and the massive sulphides. Deposit of this type are represented by the Horne Mine in the Rouyn-Noranda area, the Matagami Lake Mine in Matagami area, and the small orebodies in the vicinity of the property, Barvallée, Belfort and Vendôme No. 1. Figure 10 shows an idealized section through a volcanogenic massive sulphide deposit.

FIGURE 10: IDEALIZED SECTION THROUGH A MASSIVE SULPHIDE DEPOSIT

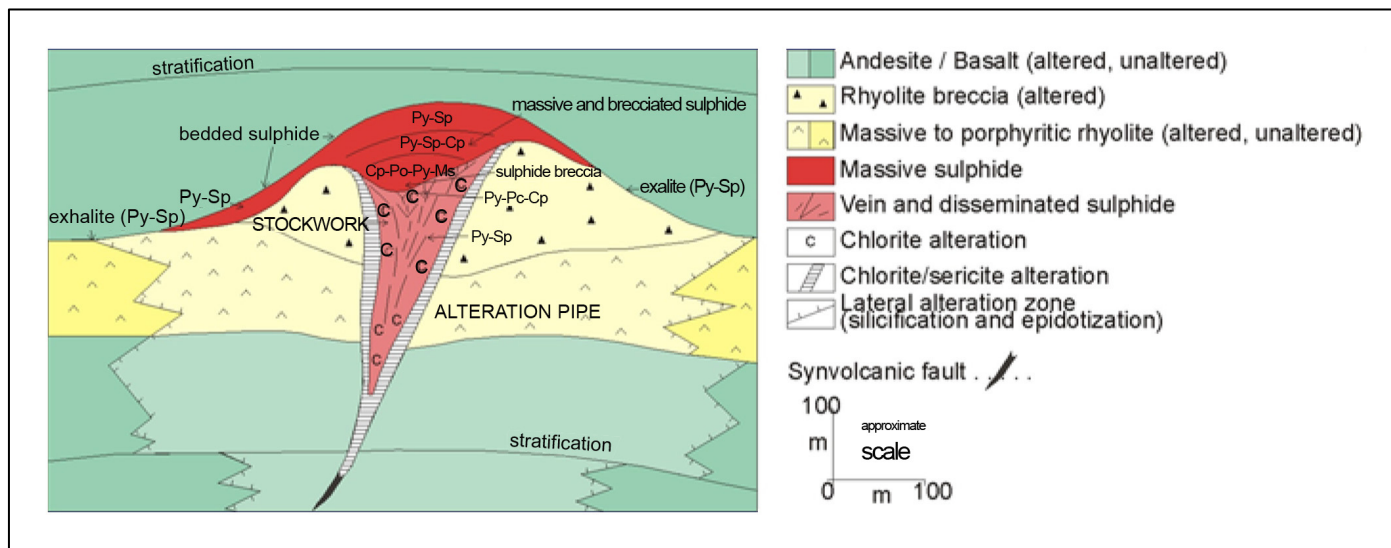

2) *Gold-enriched volcanogenic massive sulphide deposits*

This deposit type is a close relative of the volcanogenic massive sulphide deposits; depending on the price of gold and base metals they can be classified as gold or massive sulphide deposits. Their

mode of formation is almost the same. The differences between the two types are summarized by Dubé, B. et al⁴ as follows:

“There are two genetic models for Au-rich VMS: 1) conventional syngenetic volcanic-hosted Au-poor VMS mineralization overprinted during regional deformation by Au mineralization; and 2) syngenetic VMS deposits characterized by an anomalous fluid chemistry (with magmatic input) and/or deposition within a shallow-water to subaerial volcanic setting equivalent to epithermal conditions, in which boiling may have had a major impact on the fluid chemistry. The deformation and metamorphism that commonly overprint the mineralization in ancient terranes have obscured the original relationship and led to considerable debate about the syntectonic versus synvolcanic origin of Au-rich VMS.”

Examples of this type of orebodies are the Horne Mine and the La Ronde Mine.

3) Greenstone-hosted quartz-carbonate vein deposits

This is one the main types of gold deposit in the Abitibi. A short, simplified description by Dubé and Gosselin is as follows:

“Quartz and carbonate veins with valuable amounts of gold and silver, in faults and shear zones located within deformed terrains of ancient to recent orogenic greenstone belts.” Examples of this type of deposit are the Sigma-Lamaque deposits in the Val-d’Or area. Figure 11, shows the depth of formation of these deposits.

FIGURE 11: DEPTH OF FORMATION

4)

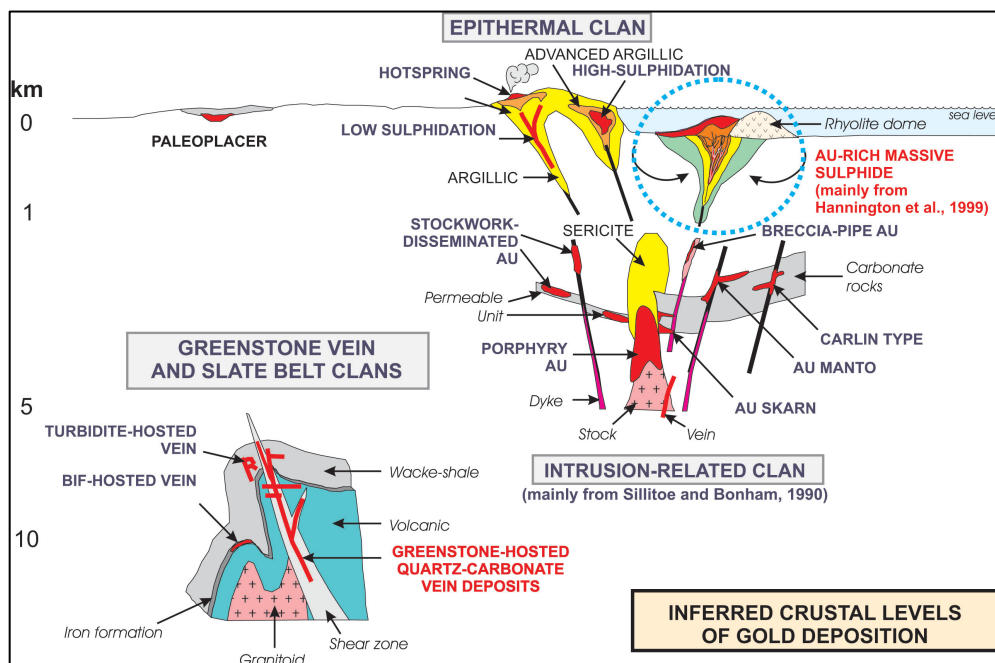

⁴ Dubé, B. et al., 2007: Gold-rich volcanogenic massive sulphide deposits, in Goodfellow, W.D., ed., Mineral Deposits of Canada: A Synthesis of Major Deposit-Types, District Metallogeny, the Evolution of Geological Provinces, and Exploration Methods: Geological Association of Canada, Mineral Deposits Division, Special Publication No 5, p 75-94.

Vendôme No. 2 deposit

Even if not located on the property, this deposit is just at the limit of its boundaries. This deposit is unique in the area as it contains nickel and copper and is related to an intrusion. It was formed by magmatic segregation of the sulphides due to the gravity, at the base of a concordant and differentiated intrusive complex. No specific alteration has been recognized to date. Geologically, this is the only location where this kind of orebody can be found on or in the immediate vicinity of the property, because of its relation to this specific intrusive.

9.0) EXPLORATION

From January 10 to 14, 2014, Prospectair conducted a high resolution heliborne magnetic and time-domain electromagnetic (TDEM) survey on the Vendôme Sud property. A total of 176 line-km were flown.

The following text describing the airborne survey has been adapted from the report by Dubé:⁵

“The property was flown with traverse lines at 100 m spacings and oriented north. The control lines were oriented at 90° and spaced every 1,000 m. The nominal survey height was 88 m with the mag sensor and receiver coil at 63 m, and the transmitter loop was 39 m above the ground. The average survey flying speed was 33.1 m/s. Note that manmade infrastructure, such as houses, roads and powerlines, is found within the property and affects data quality and/or generate cultural anomalies locally.

The magnetic survey was done using a Geometrics G-822A instrument, and a GEM GSM-19 recording base station. The electromagnetic survey was conducted using ProspecTEM I instrumentation. An Omnistar DGPS was used to provide real-time guidance for the pilot and to position data at an absolute accuracy of better than 5 m.

Magnetic survey results:

The residual magnetic intensity varies from -74 to 378 nT. Several magnetic lineaments are found on the property. These lineaments are caused by magnetite/pyrrhotite bearing structures, such as dykes, volcanic mafic horizons, mafic/ultramafic intrusive rocks and mineralized structures. In many areas, it is possible to detect structural features offsetting observed magnetic lineaments and causing

⁵ Dubé, J., 2014: Technical Report, Heliborne Magnetic and TDEM Survey. Dalquier and Vendôme Sud Projects. For Genius Properties Ltd., by Prospectair Geosurveys. Genius internal document.

abrupt interruption or changes of the magnetic response. These features are typically caused by faults, fractures and shear zones. If they are thought to be favourable structures in the exploration context of the Vendôme Sud project, they should be paid particular attention and should be the object of a comprehensive structural interpretation.

Time-domain electromagnetic data:

Some 128 EM anomalies have been identified on the Vendôme Sud property. In total, 85 anomalies are reported as marginal, four as weak, 24 as intermediate, 11 as strong and four as very strong. Since cultural interference is confirmed in the surveyed area, many of these anomalies are likely caused by manmade infrastructure; caution is recommended when investigating EM anomalies in built-up areas.

Residual total magnetic intensity with TDEM anomalies can be consulted in Schedule 1 of this report.

10.0) DRILLING

10.1) BY GENIUS

Genius Properties Ltd. has not done any drilling since acquiring the property.

10.2) HISTORICAL DRILLING

Historical drilling has been described extensively in Table 3.

11.0) SAMPLE PREPARATION, ANALYSES AND SECURITY

Genius Properties Ltd. has not done any sampling on the property.

12.0) DATA VERIFICATION

It is impossible to verify the historical data. Only the reports can be consulted, and they are usually incomplete by today's standards. The author had to rely on the reported exploration work alone. However, the author is of the opinion that the data used in this report is reliable.

For recent exploration by Genius, the integrity of the data has been verified and certified by Joël Dubé, Eng.

13.0) MINERAL PROCESSING AND METALLURGICAL TESTING

Mineral processing and/or metallurgical testing have never been performed on the property.

14.0) MINERAL RESOURCE ESTIMATES

NI 43-101-compliant mineral resource estimates have never been calculated for the property.

ITEMS 15 TO 22

Items 15 to 22 are as follows:

15.0) Mineral Reserve Estimates;

16.0) Mining Methods;

17.0) Recovery Methods;

18.0) Project Infrastructure;

19.0) Market Studies and Contracts;

20.0) Environmental Studies, Permitting and Social or Community Impact;

21.0) Capital and Operating Costs;

22.0) Economic Analysis.

These items refer to properties at the development stage and do not apply to the Vendôme Sud property.

23.0) ADJACENT PROPERTIES

Claims located north of the property and containing the Barvallée, Vendôme No. 1 and Belfort deposits are owned by Mines Abcourt Inc., and no exploration has been reported recently. Claims protecting Lots 26 and 28 in Range IX, surrounded by the Vendôme Sud property and hosting the Vendôme No. 2 deposit, are held by 798-7200 Canada Inc. These claims were staked in November 2012, and no work has been reported since that time. The situation is the same for the claims surrounding the property.

24.0) OTHER RELEVANT DATA AND INFORMATION

All the relevant technical data and information has been given in the preceding items. With regard to the project's social acceptability, the property is situated in a mining-friendly area, and no particular problems are anticipated.

25.0) INTERPRETATION AND CONCLUSIONS

The Vendôme Sud property is located in the Abitibi and more precisely in the Val-d'Or – Barraute area, a region recognized for its gold and base metal deposits. The property is underlain by the Landrienne Formation, made up of mafic to intermediate volcanics, and the Aurora Group, made up of volcanic rocks and containing a mafic and a felsic member, with the felsic member covering most of the property.

Regionally, the property is located between two major intrusives: the Lacorne Batholith, made up of granite and monzogranite, occupies a large area west and south of the property, and the Pascalis-Tiblement Batholith, made up of tonalite and granodiorite, covers a large area east of the property. Small intrusives located on the property are probably related to the Lacorne Batholith.

The geology observed on the property shows that the area is favourable for volcanogenic massive sulphide (VMS) deposits and gold deposits. Rocks usually observed in the vicinity of a VMS deposit occur on the property, mainly in the felsic member of the Aurora Group, with chloritized rhyolite, tuffs, agglomerate, chert (exhalite) and sulphides. Gold values have been obtained in the south part of the property, associated with quartz-carbonate veins.

Four deposits are located within a radius of less than 2 km of the property, of which three (Barvallée, Vendôme No. 1 and Belfort) contain mainly zinc and to a lesser extent copper, silver and gold and can be considered as VMS deposits. The fourth, Vendôme No. 2, is surrounded by the property and contains nickel and copper. It is associated with an ultramafic differentiated intrusion. A recent helicopter-borne survey shows that the intrusion extends onto Lots 25, 27 and 29, Range IX, which are located on the Vendôme Sud property. This is revealed by the magnetic survey, because the Vendôme No. 2 deposit does not appear to respond to electromagnetic methods, with no Input or MegaTEM response.

Over the years, at least 145 holes have been drilled for a total of more than 21,000 m. Unfortunately, assays were reported only in a handful of them. On the other hand, they contributed to the geological

knowledge of the property. Taking all those facts into consideration, it is highly recommended to resume the exploration on the property, based on historical work and the recent helicopter-borne survey, to maximize the possibilities to discover a deposit.

26.0) RECOMMENDATIONS

In light of the results obtained to date and the favourable geology observed, a two-phase exploration program is suggested, for a total amount of \$408,000.

In Phase I, the following is recommended:

- A geological compilation of all the holes drilled on and in the immediate vicinity of the property, including all available assays, with litho-geochemistry, to characterize the rock alteration;
- Compilation of outcrop and geophysical survey data to obtain an overall picture of the property geology;
- Helicopter-borne magnetic and TDEM surveys to complete the geophysical coverage of the property;
- Geological survey guided by air photo or satellite imagery and, at the same time, a search to locate the five casings left in drill holes by previous operators;
- A Pulse-EM survey in each of the casings discovered to extend the area probed by the hole to 75-100 m.
- Finally, a 43-101 report update and filing of the exploration work with the MRN to obtain enough credits to keep the claims in good standing.

If Phase I produces encouraging results, Phase II should be undertaken, consisting exclusively of 2,000 m of diamond drilling. As in Phase I, the NI 43-101 report should be updated at the end of Phase II and the exploration work should be filed with the MRN.

The budget for both phases is given on next page:

| Phase I: Geophysical and Geological Surveys | | | | |
|---|-----------------|-------------|-----------------------------|------------------|
| Work | Quantity | Unit | Unit cost | Total |
| Program preparation | 3 | days | \$800 | \$2,400 |
| Drill hole data compilation, including all available assays and lithochemistry | | | | \$15,000 |
| Geological and geophysical data compilation | | | | \$15,000 |
| Search for old diamond drill holes with casings and geological survey, done on GPS lines. | | | | \$25,000 |
| Pulse EM in old drill holes, at least five holes (including geophysical report) | 5 | holes | \$3,500 | \$17,500 |
| Analysis | 50 | samples | \$50 | \$2,500 |
| Helicopter-borne survey on the newly staked claims (all inclusive) | 60 | km | \$225 | \$13,500 |
| Report at the end of Phase I: update of NI 43-101 and filing of exploration work with the MRN | | | | \$12,000 |
| Contingency 12% | | | | \$12,348 |
| | | | Total Phase I | \$115,248 |
| Phase II: Diamond Drilling | | | | |
| Program preparation | 4 | days | \$800 | \$3,200 |
| Drilling | 2,000 | m | \$125 | \$250,000 |
| Report update at the end of Phase 2, and filing for statutory purposes | | | | \$12,000 |
| Contingency 12% | | | | \$31,440 |
| | | | Total Phase II | \$293,440 |
| | | | Total Phase I and II | \$408,688 |

27.0) REFERENCES

27.1) MRNQ REPORTS⁶

Brown, W.G., 1957: The northeast part of Fiedmont township, Abitibi-East county. MRN, DP 011.

Brown, W.G., 1958: Preliminary report on the northeast quarter of Fiedmont township. MRN, RP 364 (A).

Jones, R.E., 1964: Geological report 108. Northwest quarter of Fiedmont township, Abitibi east county. MRN, RG 108 (A).

Easdon, M.M., 1969: A compilation of graphitic occurrences in the Archean part of northwestern Quebec. MRN, DP 040.

Questor Surveys Ltd., 1969: Levé EM aérien par Input MK V, région de Val d'Or. MRN, DP 042.

Questor Surveys Ltd., 1971: Levé EM aérien par Input MK V, à l'échelle modifiée région de Malartic – Amos. MRN, DP 763.

Gilbert, P., Jacob, H.L., Lasalle, P., Warren, B., 1972: Échantillonnage du till en profondeur en Abitibi. MRN, DP 308.

Keating, P., 1979: Compilation d'anomalies électromagnétiques de type Input. MRN, DP 728.

Beullac, R., 1983: Région de Barraute – Fiedmont. MRN, DP 84-02.

Keating, P., 1984: Levé gravimétrique – Malartic – région de l'Abitibi. MRN, DP 84-37.

MER., 1985: Levés gravimétriques dans la région de Val d'Or. ET -85-02.

Lasalle, P., Henry, J., 1987: Géochimie du till de la région de l'Abitibi (projet Cadillac-or, arsenic, antimoine, tungsten) MRN, DP 87-22.

Hocq, M., 1990: Carte lithotectonique des sous-provinces de l'Abitibi et du Pontiac. MRN, DV 89-04.

Couture, J.F., 1991: Carte géologique des gîtes métallifères des districts de Rouyn-Noranda et de Val d'Or. MRN, DV 90-11.

Lamothe et al., 2005: Évaluation du potentiel en minéralisations de type sulfures massifs volcanogènes (SMV) pour l'Abitibi. MRN, EP 2005-01.

Lamothe, D., Harris, J.R., 2006: Assessment of the potential for orogenic gold deposits in the Abiti. MRN, EP 2006-02.

Labbé, J.Y., Pilote, P., Lamothe, D., 2007: Assessment of the potential for porphyry Cu-Au-Mo deposits in the Abitibi. MRN, EP 2007-01.

⁶ MRNQ: Ministère des Ressources Naturelles du Québec

_____, 2009: Cartes géophysiques couleur Megatem – 32C05. Commission géologique du Canada, Mines d'Or Virginia inc., Noranda inc. DP 2008-06.

Keating, P., Lefebure, D., Rainsford, D., Oneschuck, D., 2010: Série des cartes géophysiques parties des SNRC 21, 32, 41 et 42, ceinture des roches vertes de l'Abitibi, Québec et Ontario. MRN, DP 2010-05.

Lamothe, D., 2012: Volcanic massive sulphide potential in the Abitibi, 2011 version. MRN, EP 2011-02.

27.2) ASSESSMENT REPORTS

Keating, B.J., 1947: Report on Fiedmont Group. Property #16. Paramount Mining and Development Syndicate. GM 00234-K.

Koulomzine and Geoffroy and Co., 1948: Magnetometer survey of parts of properties. Barmont Mines Ltd., GM 00494-D.

Geoffroy, P.R., Koulomzine, T., 1948: Report on a magnetometer survey. Barmont Mines, Mogador Mines Ltd., GM 08226.

Koulomzine and Geoffroy and Co., 1948: Magnetometer survey of parts of properties. Barmont Mines Ltd., Mogador Mines Ltd., GM 00494-B.

Koulomzine and Geoffroy and Co., 1949: Structural Map. Barmont Mines Ltd., Mogador Mines Ltd., GM 00494-A.

Geoffroy, P.R., 1949: Diamond drill logs. Barmont Mines Ltd., GM 00494-C.

Geoffroy, P.R., 1949: Diamond drill logs. Mogador Mines Ltd., GM 00550.

Koulomzine, T., 1951: Report o the property. Mogador Mines Ltd., GM 01259.

Dumont, G.H., 1951: Report on Bar-Vale Mines Ltd., Barvallée Mines Ltd., GM 01371-A

Thompson, J., 1951: Report on Bar Metals Mines Ltd., Bar Metals Mines Ltd., GM 01407-A.

Brown, W.G., 1957: One diamond drill hole plan compilation. Barmont Mines, Celta Development and Mining, Vendome Mines. GM 14896.

Grady, J.C., 1960: Diamond drill record. Copper Prince Mines Ltd. GM 11063.

Geoffroy, P.R., 1961: Diamond drill records, Fiedmont township property. Canadian Shield Mining Corp., GM 11341-A.

Geoffroy, P.R., 1962: Six diamond drill hole logs. Canadian Shield Mining Corp., Consolidated Mogador Mines Ltd. GM 12737.

Latulippe, M., 1963: six journaux de sondage. MRN, GM 13835.

Geoffroy, P.R., 1963: five diamond drill hole logs. Canadian Shield Mining Corp., GM 13999.

Farquharson, S.C., 1963: Report on technical evaluation. Consolidated Mogador Mines Ltd., GM 13710

Farquharson, S.C., 1963: Report on technical evaluation. Consolidated Mogador Mines Ltd., GM 13390.

Betz, J.E., Gilmour, P., 1963: Report on field work. Rio Tinto Canadian Exploration Ltd., GM 13852.

Geoffroy, P.R., 1964: 8 DDH logs. Canadian Shield Mining Corp, Consolidated Mogador Mines Ltd. GM 15347.

Geoffroy, P.R., 1964: Diamond drill hole logs. Canadian Shield Mining Corp., GM 14097.

Geoffroy, P.R., 1964: Diamond drill hole logs. Canadian Shield Mining Corp., GM 14773.

Farquharson, S.C., 1964: Report on technical evaluation with geology and diamond drilling. Consolidated Mogador Minrs Ltd., GM 14788.

Honsberger, J.A 1965: Report on property. Consolidated Mogador Mines Ltd., North Fiedmont Syndicate. GM 16424.

Geoffroy, P.R., 1965: Diamond drill hole logs. Canadian Shield Mining Corp., Consolidated Mogador Mines Ltd. GM 16832.

Geoffroy, P.R., 1965: Diamond drill hole logs. Canadian Shield Mining Corp., Consolidated Mogador Mines Ltd. GM 17141.

Geoffroy, P.R., 1965: Diamond drill records. Canadian Shiled Mining Corp. GM 17334.

Geoffroy, P.R., 1965: Diamond drill hole logs. Canadian Shield Mining Corp., Consolidated Mogador Mines Ltd., GM 17600.

Farquharson, S.C., 1966: Report on property. Consolidated Mogador Mines, Fiedmont Syndicate. GM 17377.

Geoffroy, P.R., 1966: Diamond drill hole logs, Fiedmont Option. Canadian Shield Mining Corp., Consolidated Mogador Mines Ltd., GM 17586.

Geffroy, P.R., 1966: Diamond drill logs. Canadian Shield Mining Corp. GM 18968.

Geoffroy, P.R., 1966: Diamond drill hole. Canadian Shield Mining Corp. GM 19473.

Geoffroy, P.R., 1967: Diamond drill hole. Canadian Shield Mining Corp. GM 20149.

Cornet, A., 1968: Journaux des sondages. Consolidated Mogador Mines Ltd., Serem Ltd., GM 23122.

Geoffroy, P.R., 1968: Diamond drill log. Canadian Shield Mining Corp. GM 22657.

Britton, J.W., 1968: Geophysical report on Fiedmont 1-67 Group. Noranda Explorations Ltd. GM 23144.

Norgoord, P., Pedersen, R., 1968: Report on an induced polarization test survey in Fiedmont township, Quebec (Mogador prospect) for SEREM Ltée. GM 22787.

Cornet, A., 1969: Sondage 68-A-3. Consolidated Mogador Mines Ltd., Serem Ltée. GM 25153.

Grham, R.B., 1969: Report on magnetometer and electromagnetic surveys. Barballée Mines Ltd. GM 25630.

Newson, N.R., 1969: Journaux des sondages S-50, S-51 et S-55. Barvallée Mines Ltd., GM 25886.

Date, R.D., 1971: Drill log, hole LF-1. Long Lac Minerals Exploration Ltd., GM 26952.

Lacasse, J., Sylla, N., 1971: Rapport de la campagne de géophysique. Groupe Minier Sullivan. GM 26955.

Boissonnault, J., 1972: Propriété Fiedmont Groupe III. Travaux géophysiques. Groupe Minier Sullivan, GM 27763.

Britton, J.W., 1972: Report on magnetic and electromagnetic surveys. Noranda Exploration Co. Ltd., GM 28367.

Vesely, J., 1972: Report on diamond drilling program, project 11-440. Long Lac Mineral Exploration, Soquem. GM 27968.

Geoffroy, P.R., 1974: Diamond drill record. Canadian Shield Mining Corp. GM 31056.

Vamos, P.J., 1976: Paquette prospect, horizontal loop survey. Mattagami Lake Mines Ltd., GM 32438.

De Carle, R.J., 1977: Airborne electromagnetic survey, Fiedmont township area. Hudson Bay Mining Ltd. GM 58972.

Giesbretch, K.O., 1978: Final report on the Fiedmont project. Hudbay Mining inc. NTS 32C05. GM 58971.

_____, 1979: Compilation map, Paquet prospect. Shell Canada Resources. GM 49652.

Dumont, P., 1980: Diamond drill hole. Claim Paquette. GM 36675.

Crépeau, R., 1980: Detailed rock geochemistry and geochemical surveys of the Amo-Barraute area. Shell Canada Ltd., GM 39058.

Crépeau, R., 1980: Progress report on Fiedmont project, Fiedmont township, quebec. Shell Canada Ltd., GM 39040.

Crevier, M., 1981: Rapport des travaux effectués dans le canton de Fiedmont, propriété 639. Brominco inc., GM 38198.

Morissette, P., Lefebure, D., 1981: Rapport d'un levé magnétique, propriété Fiedmont Nickel. Corporation Falconbridge Copper. GM 38447.

S. Gélinas et associés, 1983: Analyse géochimique de sols. Frederic exploration Ltd. GM 40531.

Marchand, J., 1984: Rapport d'évaluation de la propriété Barmont, canton Fiedmont. Nomade Exploration inc. GM 41608.

Rioux, J., 1986: Journal de sondage, propriété H. Paquette. GM 43483.

Lambert, G., Turcotte, G., 1987: Magnetic survey, Fiedmont project, Fiedmont township, Quebec Province., for 122508 Canada Inc. GM 45396.

_____, 1987: Certificats d'analyse d'échantillons de roche. 122508 Canada Inc., GM 45397.

Munger, J., 1988: Rapport technique sur la propriété Fiedmont A. Claims Garneau. GM 47171.

Munger, J., 1988: Rapport sommaire sur la propriété Fiedmont. Claims Champagne, claims Morin. GM 48070.

Lachapelle, R., Bérubé, P., 1989: Levés géophysiques au sol, projet Barraute (406-A) canton de Fiedmont, Québec. Placer Dome Inc. GM 49474.

Hansen, J.E., 1989: McKenzie Fiedmont properties geophysical interpretation, magnetometer Max-Min I. Fiedmont township, Quebec, NTS 32C05. Tundra Gold Mines Ltd., GM 49717.

Madon, Z., Sieb, M., Long, G., Guddon, D., 1990: Final report, Mckenzie Break project. Placer Dome Inc., Tundra Gold. GM 49718.

Munger, J., 1990: Rapport des travaux effectués sur la propriété Fiedmont canton Fiedmont, SNRC 32C05. Exploration Acabit inc., GM 49958.

Munger, J., 1991: Rapport des travaux sur la propriété Fiedmont. Exploration Acabit Inc., GM 51349.

Descarreux, J., 1991: Journal de sondage, propriété Paul Geoffroy. Claims Geoffroy. GM 50935.

Ross, D., 1991: Diamond drill record, Hervé Paquette property. Claims Paquette. GM 50759.

Munger, J., 1991: Rapport des travaux 1991, propriété Fiedmont. Exploration Acabit inc., GM 51349.

Munger, J., 1991: Rapport des travaux 1990, propriété Fiedmont. Exploration Acabit inc., GM 51316.

Bernier, C., 1992: Journal de sondage, propriété Hervé Paquette. Claims Paquette. GM 51723.

Munger, J., 1992: Rapport sur la propriété Fiedmont. Exploration Acabit inc., GM 52682.

Munger, J., 1993: Rapport d'un levé électromagnétique V.L.F., Propriété Fiedmont. Exploration Auriginor. GM 52216.

Jagodits, F.L., 1995: Report on ground magnetic VLF-EM and UTEM electromagnetic surveys Laflamme grid, Laflamme project, Fiedmont township Abitibi region, Quebec. NTS 32C05. Project 238. Phelps Dodge Corp. of Canada Ltd., GM 53797.

Cooke, C.M., 1996: Report on the 1995-1996 diamond drilling, Laflamme property. Phelps Dodge Corp of Canada. GM 54128.

Jagodits, F.L., 1997: Report on magnetic, horizontal loop electromagnetic and induced polarization survey/resistivity surveys, east extension grid and southeast grid extension, Laflamme project,

Fiedmont township, Québec. Project 238, NTS 32C05. Phelps Dodge Corporation of Canada Ltd., GM 55467.

Gamble, D., 1997: Report on geology, lithogeochemistry and diamond drill program, Laflamme property, 1997 grid, Phelps Dodge Corp. of Canada Ltd., Fiedmont township Barraute, Quebec, NTS 32C. GM 55909.

Ploeger, J., Eastcott, D., Lapointe, D., Coulson, S.T., 2002: Geophysical survey logistics report regarding the fixed loop transient electromagnetic surveys Megatem follow-up over the Amos area grids. Mines d'Or Virginia, Noranda Inc., GM 60706.

Leclerc, A., 2007: Compilation et évaluation, propriété Laflamme. Gestion Aline Leclerc inc., GM 62999.

Piché, M., 2011 :Rapport de travaux d'exploration, propriété Courville. Ressources Pershimco inc. GM 65841.

Boileau, P., 2011: Levé Pulse-EM en surface effectué sur le projet Courville, canton Fiedmont, 32C05, pour Ressources Pershimco inc. GM 65864.

Bureau, M., 2011: Propriété Courville, programme d'exploration 2010-2011. Compte rendu sur les travaux géophysiques réalisés. Pershimco Resources inc. GM 65887.

Tong, F., Legault, J., 2011: Report on Helicopter-borne Z-Axis Tipper Electromagnetic (ZTEM) and aeromagnetic geophysical survey. Lacorne property, for Rock Tech Lithium inc., by Geotech Ltd., GM 66216.

Dubé, J., 2014: Technical Report, Heliborne Magnetic and TDEM Survey. Dalquier and Vendôme Sud Projects. For Genius Properties Ltd., by Prospectair Geosurveys. Genius internal document.

27.3) GEOSCIENTIFIC PAPERS

Dubé, B. et al., 2007: Gold-rich volcanogenic massive sulphide deposits, in Goodfellow, W.D., ed., Mineral Deposits of Canada: A Synthesis of Major Deposit-Types, District Metallogeny, the Evolution of Geological Provinces, and Exploration Methods: Geological Association of Canada, Mineral Deposits Division, Special Publication No 5, p 75-94.

Dubé, B. and Gosselin P., 2007: Greenstone-hosted quartz-carbonate vein deposits, in Goodfellow, W.D., ed., Mineral Deposits of Canada: A Synthesis of Major Deposit-Types, District Metallogeny, the Evolution of Geological Provinces, and Exploration Methods: Geological Association of Canada, Mineral Deposits Division, Special Publication No 5, p 49-73.

Galley, A.G., Hannington, M.D. and Jonasson, I.R., 2007: Volcanogenic massive sulphide deposits, in Goodfellow, W.D., ed., Mineral Deposits of Canada: A Synthesis of Major Deposit-Types, District Metallogeny, the Evolution of Geological Provinces, and Exploration Methods: Geological Association of Canada, Mineral Deposits Division, Special Publication No 5, p 141-161.

Gibson, H. and Galley, A.G., 2007: Volcanogenic massive sulphide deposits of the Archean, Noranda District, Quebec, in Goodfellow, W.D., ed., Mineral Deposits of Canada: A Synthesis of Major Deposit-Types, District Metallogeny, the Evolution of Geological Provinces, and Exploration Methods: Geological Association of Canada, Mineral Deposits Division, Special Publication No 5, p 533-552.

Jebrak, M., Marcoux, E., 2008: Géologie des Ressources Minérales. Ressources Naturelles et Faune Québec, éditeur.

Gadoury, D., Pearson, V., 2008: Rhyolite geochemical signatures and association with volcanogenic massive sulphide deposits: Examples from the Abitibi belt Canada. Economic Geology, v 103 pp 1531-1562.

Franklin, J.M., ____: Volcanogenic Massive Sulphide Deposits. Prepared for Thunder Bay Short courses, with contribution from Gibson, H., et al. www.flash.lakeheadu.ca

SCHEDULE 1

Residual Total Magnetic Intensity with TDEM Anomalies

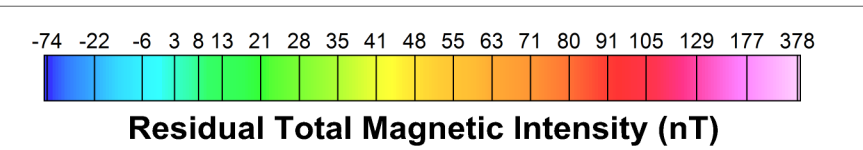
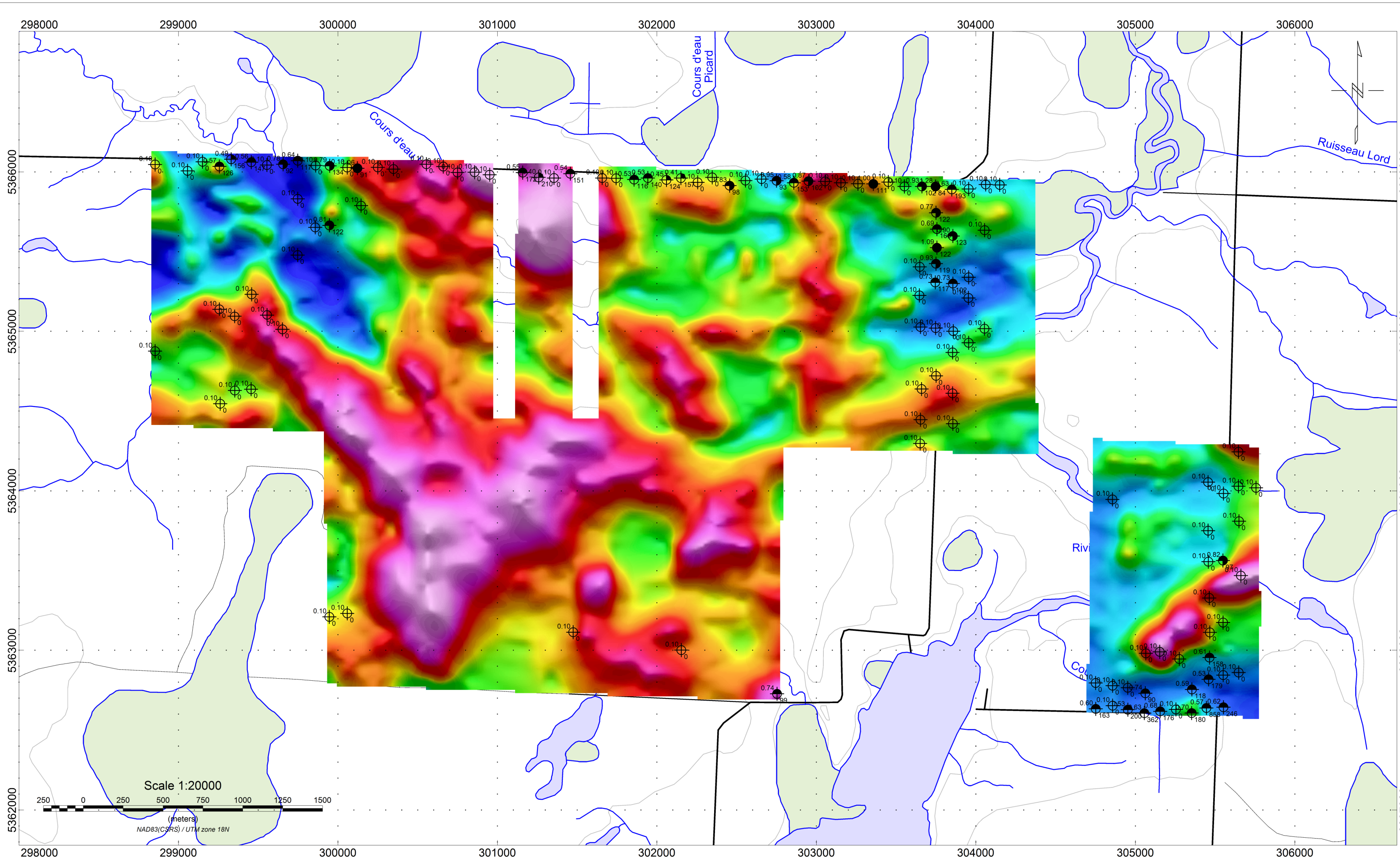

- TDEM legend**
- ⊕ Tau < 0.25 msec
 - ⊗ 0.25 ms < Tau < 0.50 ms
 - ⊙ 0.50 ms < Tau < 0.75 ms
 - ⊚ 0.75 ms < Tau < 1.00 ms
 - ⦿ 1.00 ms < Tau
- Tau (msec)
- Amplitude at zero delay (nT/s)

- Survey Specifications**
- Line spacing : 100 m
 - Line orientation : N000
 - Tie-line spacing : 1000 m
 - Tie-line orientation : N090
 - Average survey speed : 33.1 m/s
 - Average helicopter height : 88 m
 - Average Mag height : 63 m
 - Average TDEM Tx height : 37 m
 - Sampling rate : 10 Hz

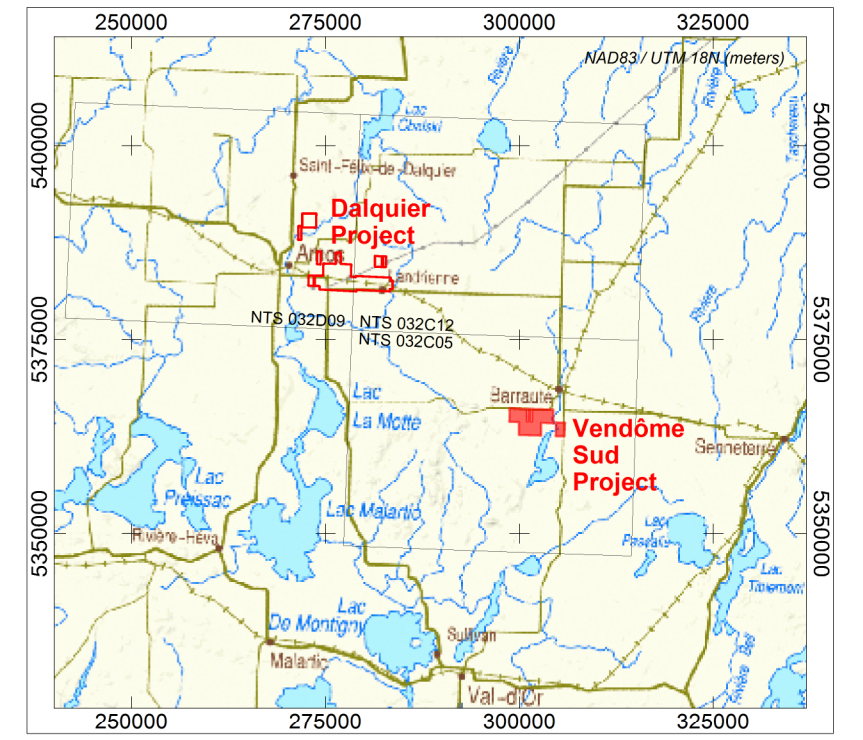

GENIUS PROPERTIES LTD.
Vendôme Sud Project, Québec

**RESIDUAL TOTAL MAGNETIC INTENSITY
WITH TDEM ANOMALIES**

MAGNETIC AND TDEM HELIBORNE SURVEY

Flown by: **PROSPECTAIR**
Geosurveys

Compiled by: **Joël Dubé, P. Eng.**
Dubé & Desaulniers Geoscience