

**ASSESSMENT REPORT**  
**on the calculation of an**  
**INFERRED AND INDICATED RESOURCE**  
**for the**  
**PARBEC PROPERTY**

**For**

**GLOBEX MINING ENTERPRISES INC.**  
**and**  
**RENFORTH RESOURCES INC.**

Prepared by:  
Mark Wellstead MGeol P.Geol  
Under the supervision of Brian H Newton, P.Geol  
Billiken Management Services Inc.  
304-65 Front St. East Toronto ON M5E 1B5  
April 2016

## Table of Contents

1.0	Summary .....	3
2.0	Introduction.....	3
3.0	Reliance On Other Experts.....	3
4.0	Property Description And Location .....	4
5.0	Accessibility, Climate, Local Resources, Infrastructure & Physiography .....	9
6.0	History .....	9
7.0	Geological Setting And Mineralization.....	11
8.0	Deposit Types .....	17
9.0	Exploration.....	18
10.0	Drilling.....	18
11.0	Sample Preparation, Analysis And Security.....	18
12.0	Data Verification .....	18
13.0	Mineral Processing And Metallurgical Testing .....	29
14.0	Mineral Resource Estimates.....	29
15.0	Mineral Reserve Estimates .....	38
16.0	Mining Methods.....	38
17.0	Recovery Methods.....	38
18.0	Project Infrastructure .....	38
19.0	Market Studies And Contracts .....	38
20.0	Environmental Studies, Permitting And Social Or Community Impact.....	38
21.0	Capital And Operating Costs.....	39
22.0	Economic Analysis .....	39
23.0	Adjacent Properties.....	39
24.0	Other Relevant Data And Information .....	42
25.0	Interpretations And Conclusions .....	42
26.0	Recommendations.....	48
27.0	References.....	50
28.0	Date And Signature Page.....	53
	Appendix A: Photos .....	54
	Appendix B: Example Sections.....	62
	Appendix C: DDH Intervals Used In Resource.....	66
	Appendix D: DDH Collar Info .....	78
	Appendix E: Survey Info.....	82

Appendix F: Litho Codes.....	93
Appendix G: Assay Data.....	130

List of Figures:

Figure 1 Parbec Property Location .....	6
Figure 2 Parbc Property Detail.....	7
Figure 3 Historic Parbec Claim System Taken from Newton 1988 .....	8
Figure 4 Regional Geology .....	15
Figure 5 Parbec Property Geology Compiled from various property maps and SIGEOM .....	16
Figure 6 Log Assay Frequency Plot, DDH Assay Dataset.....	25
Figure 7 Cumulative Frequency Plot, DDH Assay Dataset.....	26
Figure 8 Coverage of 2015 Parbec Sections Red circles denote DDH collars. ....	28
Figure 9 Example of Long Section Polygons, taken from the eastern half of the M2 Porphyry section with 25m search area. ....	31
Figure 10 Example of Contoured Long Section, taken from the of Tuff A Horizon. DDH pierce points, contouring figures, and high-grade shoots, are labelled. ....	33
Figure 11 Inferred and Indicated Resource - Long Section Example. ....	34
Figure 12 Tonnage Depth Profiles for Parbec Mineralized Zones.....	37
Figure 13 Adjacent Properties.....	42
Figure 14 Parbec Idealized Surface Plan .....	45
Figure 15 Conceptual 3D view of Parbec Property. ....	46
Figure 16 Conceptual Model of Cadillac Break and Mineralized Zones at Parbec.....	47

List of Tables:

Table 1 Parbec Claim Details .....	4
Table 2 Parbec Historic Claim Details .....	5
Table 3 Historic Work Summary.....	10
Table 4 Historic Non-Compliant Tonnage Estimates and Exploration Targets.....	14
Table 5 Parbec Drill Program Summaries .....	19
Table 6 Lithological Units Used in Geologic Model.....	21
Table 7 Drill Core Au Assay Datasets .....	23
Table 8 Drill Core Au Assay Dataset Statistics .....	24
Table 9 Parbec Inferred and Indicated Resource Figures .....	35
Table 10 List of Polygons by Horizon .....	36

## **1.0 SUMMARY**

In March of 2016 Billiken Management Services Inc. (Billiken) was contracted to prepare an NI 43-101 compliant Inferred and Indicated Resource report for the Parbec Property on behalf of Renforth Resources Inc. (Renforth). The Parbec property lies near Malartic, Quebec within the prolific Cadillac-Malartic gold camp. An Inferred Resource of 7,256,872 tonnes at 2.01g/t Au and an Indicated Resource of 263,230 tonnes at 3.62g/t Au have been calculated for the property. Renforth has an option to purchase 100% of the Parbec Property from Globex Mining Enterprises Inc. (Globex).

This report outlines the historic background, methods of calculation and results of this work.

## **2.0 INTRODUCTION**

In February 2015 a Letter of Intent was signed between Renforth Resources Inc. and Globex Mining Enterprises Inc., such that Renforth may earn a 100% interest in the Parbec gold property near Malartic, Quebec, in exchange for \$4,000,000 in exploration expenditures, \$550,000 in cash and two million Renforth shares over four years (Stoch 2015).

Prior to calculating the Resource, Billiken Management undertook a series of site visits and surface exploration programmes in May-December 2015 to confirm the findings of earlier exploration programmes, assess the mineral potential of outlying property areas, expose the main mineral zones at surface by trenching, and review available drill core from historic drill programs. Brian Newton, P.Geol, acted as the QP for these programmes and was present during each visit. Over the same time period Billiken reinterpreted historic datasets provided by Globex and researched using SIGEOM, the Quebec government geoscience database. Following these exercises Billiken has calculated an Inferred Resource for the property for Renforth Resources, of 7,256,872 tonnes at 2.01 g/t Au drawing from three main mineralized zones, and an Indicated Resource of 263,230 tonnes at 3.62 g/t Au from a densely-drilled portion of the Tuff zone in the historic "Camp Zone" area. These figures are uncapped and utilise a 50 m search radius and core interval widths. The majority of the Inferred Resource and the entirety of the Indicated Resource lie within 200 m of surface.

## **3.0 RELIANCE ON OTHER EXPERTS**

Heading 3 is not relevant to the topics covered in this report.

## 4.0 PROPERTY DESCRIPTION AND LOCATION

The Parbec property lies 4.5 km NW of Malartic, in Malartic Township in the Abitibi-Temiscamingue region of Quebec (Figure 1). A CN rail line passes through the property while the Trans-Canada Highway (Quebec Highway 117) passes 3 km to the east of the property. The Highway grants access to the larger towns of Val-d'Or about 30 km to the east, and Rouyn-Noranda, about 77 km to the west.

The property covers 229.05 Ha and consists of ten claims that lie atop surveyed Crown Land, which corresponded to lots 12-15 and half of each Lot 9-11 in Rang II of Malartic Township. The claims are held by Globex Mining. Prior to 2014 the property consisted of seven claims, each of which directly corresponded to one of the Lots. The total property area was unchanged when the claim pattern changed. Historic and current claim info is shown in Tables 1 and 2 and Figures 2 and 3.

To the author's knowledge there are no environmental liabilities outstanding with regards to the property. The northern portion of the property lies within a kilometre of an esker area designated as the potable water source for the Municipality of Malartic. Savant Explorations acquired documentation including a hydrological review in May 2011, confirming that a series of proposed drillholes in the northern part of the property would not constitute a risk to the Municipality's water source. Consent was granted by the Municipality for a drill program in this area (Coté 2011) and, although these drillholes were not completed, it is likely that a similar decision would be made in the future should a similar drill program be proposed.

Cartographically the property lies within NTS sheet 32D/01, and in UTM zone 17 (NAD83 datum). The ramp entrance lies roughly at UTM 709518-5337761, or 48°09.5'N 78°10.9'W.

**Table 1 Parbec Claim Details**

<b>Claim</b>	<b>Area Ha</b>	<b>Date Applied</b>	<b>Date Due</b>
<b>CDC-2410857</b>	27.78	14/10/2014	10/05/2016
<b>CDC-2410860</b>	18.59	14/10/2014	10/05/2016
<b>CDC-2410855</b>	57.46	14/10/2014	10/05/2016
<b>CDC-2410859</b>	38.55	14/10/2014	10/05/2016
<b>CDC-2410851</b>	8.87	14/10/2014	10/05/2016
<b>CDC-2410853</b>	31.86	14/10/2014	10/05/2016
<b>CDC-2410850</b>	4.39	14/10/2014	10/05/2016
<b>CDC-2410852</b>	15.52	14/10/2014	10/05/2016
<b>CDC-2410856</b>	15.56	14/10/2014	10/05/2016
<b>CDC-2410858</b>	10.47	14/10/2014	10/05/2016
<b>Total</b>	229.05		

**Table 2 Parbec Historic Claim Details**

<b>Claim</b>	<b>Rang</b>	<b>Lot</b>	<b>Area Ha</b>
<b>C00753-1</b>	2	9	20
<b>C00753-2</b>	2	10	20
<b>C00753-3</b>	2	11	20
<b>C00788-1</b>	2	12	40
<b>C00788-2</b>	2	15	40
<b>C00789-1</b>	2	13	40
<b>C00789-2</b>	2	14	40

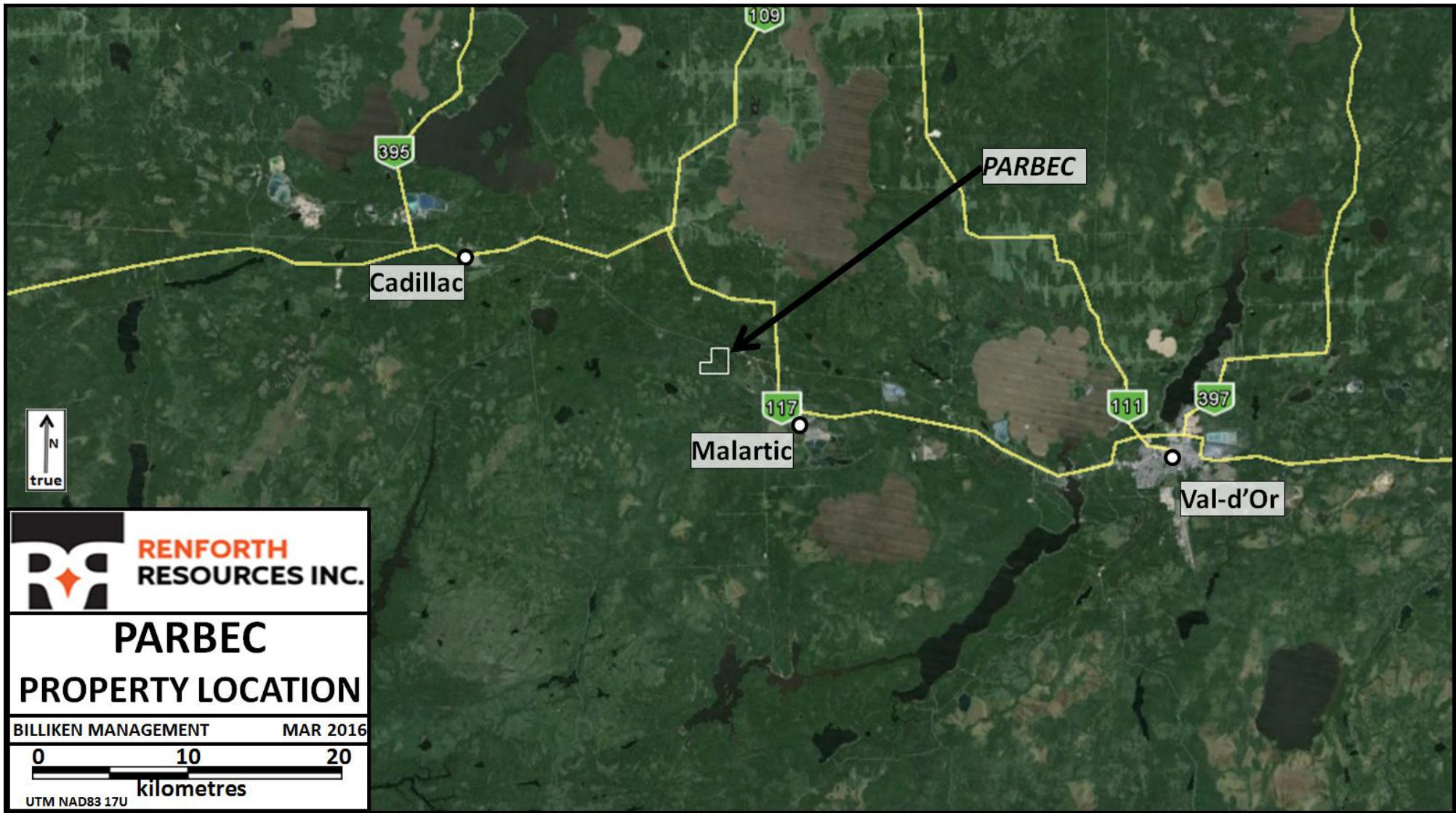
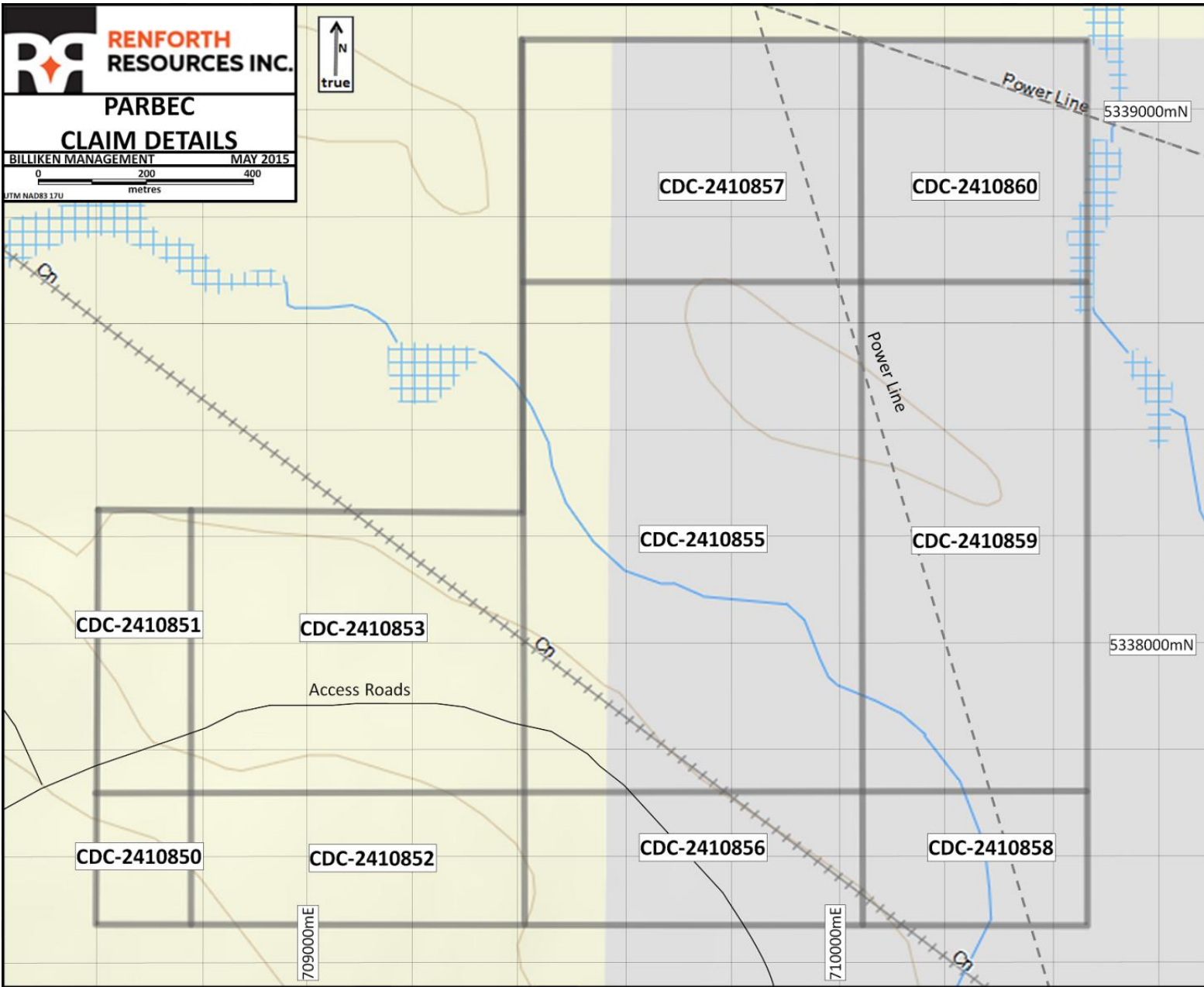

Figure 1 Parbec Property Location



**Figure 2 Parbc Property Detail**



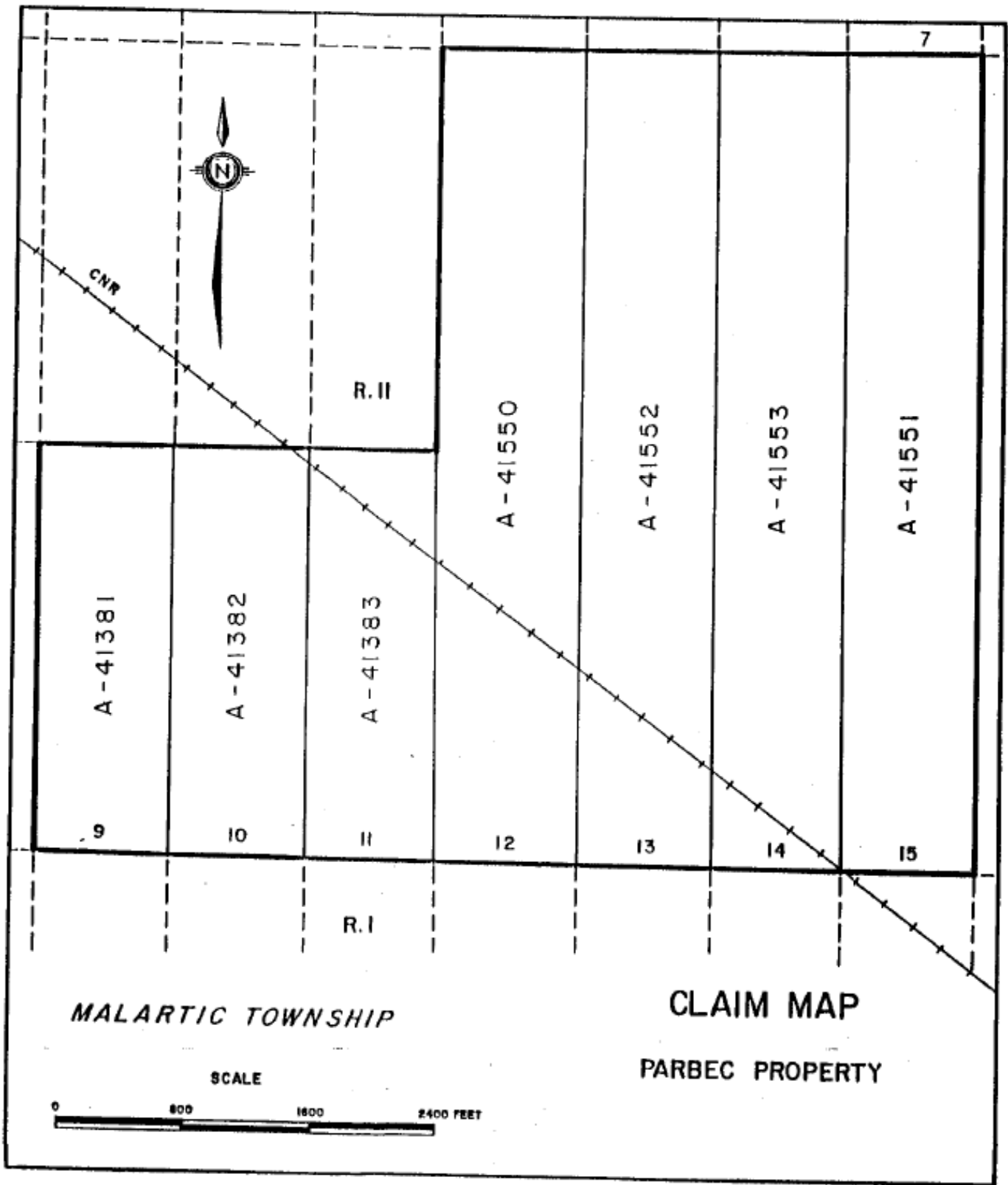

Figure 3 Historic Parbec Claim System Taken from Newton 1988

## **5.0 ACCESSIBILITY, CLIMATE, LOCAL RESOURCES, INFRASTRUCTURE & PHYSIOGRAPHY**

The southern half of the Parbec property is easily accessible using a 4.5 km network of Domtar logging roads from Malartic. These provide access to the ponds, ramp entrance, CN rail line and most of the historic drilling areas. The northern half can be reached by ATV along two power lines that intersect the northeast corner of the property. Two artificial ponds lie close to the CN line at the south of the property; these can be used as water sources during drill programs.

The town of Malartic lies a few kilometres from the property. The major towns of Rouyn-Noranda and Val d'Or are located 75 km west and 55 km east, respectively. Highway 117 passes through both of these towns, and regional airports are located at both Val d'Or and Rouyn-Noranda. The Parbec property lies within the well-established Cadillac-Malartic gold camp, and so the economy, workforce and infrastructure of the region are well-equipped to service mining and exploration activities.

The climate is typical of the Abitibi region. The winters last from November to April and a considerable amount of snowfall can be expected; when built up this snow can exceed a meter in depth. For short periods between mid-January to the end of February, the temperature may fall to approximately -40° C. Summers are short with temperatures in the range of 5 to 35° C, the latter occurring from mid-July to mid-August.

The local terrain is characterized by low undulating relief controlled by moraine and drained by a network of small rivers and streams. Elevation across the property lies approximately in the 320-330m range, above sea level. Much of the property southwest of the rail line has been harvested by Domtar and planted with spruce. The centre of the property is low-lying, with tag alder stands and marsh. The northeast is largely covered by mature stands of spruce, fir, pine and birch. Exposed rock is minimal on the property save for the northeast where a broken band of outcrops exposes some of the Cadillac Group, and in the Ramp area in the south-centre.

## **6.0 HISTORY**

The following table summarizes the work completed at the Parbec property since the first prospecting work in 1926. This is based on property histories presented in Newton (1987) and Côté (2011).

**Table 3 Historic Work Summary**

<b>Company</b>	<b>Year</b>	<b>Work</b>	<b>Summary</b>
<b>John Knox</b>	1926-34	Prospecting, trenching	Trenches excavated in south lots 11-14 (Camp and Discovery Zones)
<b>Read-Authier Mines</b>	1934-36	DDH	Drill program aimed at surface showings, little information available
<b>Partanen Malartic Gold Mines</b>	1934-41	77 DDH, mag survey	Several drill programs with DDH in all zones and north of property, two DDH deepened, logs for 26 DDH available (few assays). Four-hole JV DDH program with East Amphi
<b>Parbec Gold Mines</b>	1944-53	15 DDH, Shaft	15 m shaft sunk at Camp Zone
<b>Parbec Mines Ltd</b>	1955-56	mag survey, DDH	Drill program aimed at mag anomalies, little information and no values
<b>Hydra Explorations Ltd</b>	1972	8 DDH	1,245 m drill program in Discovery, #2 Zones
<b>Kewagama Gold Mines Ltd</b>	1981-85	Data compilation	Concluded bulk of Camp Zone grades 7.9 g/t over 2.6 m along 100 m strike (non-compliant)
<b>Ste. Genevieve Ressources Ltee (50% option by Augmitto Explorations Ltd)</b>	1985-89	53 DDH, mag and IP surveys	Three drill programs aimed at all zones and north, totalling 12,143 m. 580 m ramp excavated into Camp Zone. Two non-compliant exploration targets: up to 445,137 t at 5.94 g/t (Newton 1986)
<b>SEG Exploration Inc</b>	1993	9 DDH	892 m drill program in Camp Zone
<b>Globex Mining Enterprises Inc</b>	2007-08	6 DDH, mag VLF, res and IP surveys	3,722 m drill program in Camp, #2, Discovery Zones
<b>Savant Explorations Ltd (four-year option by Globex)</b>	2010	8 DDH	4,005 m drill program aimed at deeper intercepts in all zones
<b>Savant Explorations Ltd (four-year option by Globex)</b>	2011	5 DDH	1,230 m drill program aimed at wide low-grade intercepts in Discovery Zone

## **7.0 GEOLOGICAL SETTING AND MINERALIZATION**

### ***7.1 Regional Geology***

The Parbec Property is located along the southern margin of the Abitibi Greenstone Belt. The Abitibi is a suite of late Archean terranes comprised from a variety of supracrustals and intrusives metamorphosed at up to greenschist grade, which extends from the Chapleau area west of Timmins, Ontario, where it meets the Kapuskasing Gneiss belt to the east of Val-d'Or and Chibougamau in Québec, where it is truncated by the Grenville Front. Numerous prominent shear zones strike roughly east-west through the belt, the southernmost of which is the Larder Lake - Cadillac Deformation Zone (or the "Larder-Cadillac Break"). The Larder-Cadillac Break runs from Matachewan in Ontario to east of Val-d'Or in Quebec and exhibits a strong structural control on the emplacement of several suites of late Archean felsic and alkali intrusives. Numerous highly prolific gold deposits lie in close association with the Larder-Cadillac Break, including (from west to east) Young-Davidson in Matachewan; the Kirkland Lake gold camp; Kerr-Addison and other deposits at Larder Lake; the Cadillac and Malartic camps, Sigma-Lamaque and other deposits in the Val-d'Or/Bourlamaque area. The Larder-Cadillac Break has been and remains a highly productive district for both base and precious metal mining. It remains controversial whether gold mineralization is genetically related to the various intrusives emplaced along the Break, or whether mineralization is structurally controlled.

The Larder-Cadillac Break generally lies within or abuts the Piché Group, a suite of ultramafic to felsic volcanics, volcanoclastics and tuffs. To the north lie the Cadillac Group greywackes and arkoses with minor oxide iron formations, while the Pontiac Group greywackes lie to the south. Diorites, feldspar porphyries and syenite lenses and stocks are emplaced roughly parallel to the Break, within or close to the Piché Group.

### ***7.2 Property Geology***

The Pontiac, Piché and Cadillac Groups are all present at Parbec and each take up about a third of the property area. All units dip subvertically. The Larder-Cadillac Break passes through the Parbec property for about 1.3 km in a northwesterly direction, and takes the form of talc-chlorite and biotite schists mostly derived from ultramafic units within the southern half of the Piché Group. The biotite schists constitute the lithology originally described as "Tuffs" and are the host of the namesake mineralized zones; this lithology may be derived from shearing of diorites or monzonites (Murck 1986). The remainder of the Piché Group contains mafic and occasional intermediate volcanics and tuffs, and the whole Piché sequence is about 800 m thick. Intrusives on the property include diorites, "felsites" and up to three phases of syenitic feldspar porphyry (Newton 1987). The bulk of these form lenses and sills within the Piché Group although Savant maps show a large leucodiorite stock (the Parbec Diorite) within the Pontiac Group covering about 4 Ha in the southwest of the property. The Piché/Cadillac contact is faulted or sheared and may represent a splay of the Larder-Cadillac Break (Bélanger and Zalnieriunas 2010). Local-scale cross-cut faults, striking north and east-northeastward, offset stratigraphy by up to 50 m in the area of the Camp Zone. Two

faults were known historically while two additional faults may have been identified during the recent compilation.

### 7.3 Mineralization – Main Zones

Three main **mineralized areas** are recognized historically; from northwest to southeast these are the Camp, #2 and Discovery Areas. These all lie within the Larder-Cadillac Break schists. The Billiken reinterpretation implies that these zones represent focus areas from past patterns of exploration as opposed to distinct mineralized zones. As such, the mineralized horizons are likely to be present across the whole strike of the Break on the property and they are better described by their geologic characteristics.

According to the reinterpretation, the north margin of the Cadillac Break hosts the “Tuff” zones; the intrusive suite close to the southern margin hosts the “Porphyry” zones; and a system of sills or fractures in the Pontiac sediments hosts the “Felsite” zones. The Tuffs are well-explored in the Camp Zone area, and the Porphyries are best known in the Discovery Zone area. The Felsites were encountered in historic drilling but were not correlated until the Renforth interpretation. The Tuffs and Felsites are more conducive to narrower, higher-grade intervals, in the order of 3-5 g/t over 3-7 m, while the Porphyries are known to host wide, lower-grade zones in the order of 1-3 g/t over 10-25 m.

In all of these zones, gold is bound within pyrite and is likely also found in fine native form. Pyrite forms fine disseminations found within halos and altered zones containing quartz-tourmaline-carbonate vein systems. These veins are controlled by shearing (especially in the Tuffs) and/or fracture networks (in the Porphyries and Felsites). Alteration styles include silicification, orthoclase flooding and biotite alteration (the latter particularly in the Tuffs). The mineralization in the Porphyry zones are typically found close to the margins of the porphyry and diorite intrusives where brecciation of this more competent rock has created voids and a network of paths through which the mineralized fluids flow. Inspection of Globex and Savant core shows that the mineralization can cut across gradational porphyry/diorite contacts, and can also exist within the adjacent schists, particularly when they exhibit silicification.

In core, high assays tend to correspond to intense disseminations of fine pyrite and proximity to fractures and cm-scale veins (Wellstead & Newton 2015b). The latter is especially true in the Porphyries and hints at the presence of fine free gold within the vein and fracture networks. A series of duplicate samples taken from the Discovery Zone Porphyries in PAR-87-28 produced Au assays varying by as much as 76% (Newton 1987), implying that coarse free gold is present there. Significant “nugget effects” such as this are often the result of the presence of coarse gold. Savant reassayed a selection of 2010-11 DDH sample pulps at two additional assay labs – discrepancies were noted in about 10% of samples despite the lack of visible free gold (Coté 2011). Again this may support the notion that fine free gold is present. In addition, Metallic Screen sampling from PAR-10-01 by Savant suggested that coarse free gold is absent from the Camp Zone Tuffs (Coté 2011).

Pyrite is the dominant sulphide. Coarse pyrite is present near-ubiquitously throughout the host units but surface sampling and core inspection in 2015 shows that coarse pyrite does not appear to be auriferous. Molybdenite, arsenopyrite, chalcopyrite and galena are also known to exist in small amounts, and stibnite is mentioned in a small number of historic DDH logs. Almost no multi-element sampling has been completed at Parbec, although very early sampling included assays for silver and lead, and appears to have provided an assay of 18.12 oz/ton (566.25 g/t) Ag from veining in the Camp Zone porphyries (Knox 1926). Nearby at Canadian Malartic, auriferous bulk samples from mineralized zones in the Pontiac Group will additionally yield Ag assays up to 4.40 g/t (Gervais et al 2014).

**7.4 Mineralization - Main Zones - Historic (Non-compliant) Resources** A historic resource is referenced by Savant (Coté 2011) as being calculated by Kewagama Gold Mines in the early 1980s. Coté reports that the Camp Zone contained a resource of 7.9 g/t over 2.6 m over a strike of 100 m. This is presumably from the Tuff horizons but no other information is available regarding this resource. These figures pre-date the 43-101 regulations and are not compliant.

Newton (1986) calculated a property-wide possible resource based on drill results up until that year of 147,513 to 490,542 tons at 0.19 oz/ton, using 50 and 100 ft areas of influence (133822 to 445012t at 5.93 g/t). A second resource calculation was reported for the best-explored horizons once further drilling was completed (Newton 1988) of 205,000 to 455,000 tons at a grade of 0.135-0.145 oz/ton, also with 50 and 100 ft areas of influence (185973 to 412769t at 3.83-4.11 g/t). This included four correlated horizons in the Camp Zone as well as two horizons in the Discovery Zone. These figures pre-date the 43-101 regulations and are not compliant.

Four “Exploration Targets” were calculated by Billiken in 2015 following an initial Parbec data compilation (Wellstead and Newton 2015a). These simplistically modelled the Tuff horizons in the Camp Zone area as a 5 m-thick sheet extending along 400 m of strike with two different assumed grades and subsurface geometries. These gave a contained mass of 1.25 to 1.7 million tonnes and a potential resource in the range of 5.0 to 10.2 million grams Au (176,400 to 360,000 oz), assuming a density of 2.7 g/cm<sup>3</sup> and grades of 4-6 g/t Au. These figures were conceptual and only intended to guide future exploration, and do not constitute a compliant resource statement.

The Ste-Genevieve and Billiken Tonnage Estimates are tabulated in Table 4 for illustrative purposes.

**Table 4 Historic Non-Compliant Tonnage Estimates and Exploration Targets**

Calculation	Scope	Kilotons	Kilotonnes	Grade (oz/ton Au)	Grade (g/t Au)	Contained Au (kg)	Contained Au (oz)
<b>Newton 1986; 50 ft area</b>	Camp; Disc. Zones	147.5	133.9	0.190	5.938	794.8	28035.4
<b>Newton 1986; 100 ft area</b>	Camp; Disc. Zones	490.5	445.1	0.190	5.938	2643.0	93229.4
<b>Newton 1988; 50 ft area</b>	Camp; Disc. Zones	205.0	186.0	0.145	4.531	842.9	29733.4
<b>Newton 1988; 100 ft area</b>	Camp; Disc. Zones	455.0	412.9	0.135	4.219	1741.9	61442.4
<b>Newton 1988</b>	#2 Zone Tuffs	450.0	408.3	Unknown		Unknown	
<b>Wellstead &amp; Newton 2015a (1)</b>	Camp Zone		1250.0		4.000	5000.0	176370.0
<b>Wellstead &amp; Newton 2015a (2)</b>	Camp Zone		1250.0		6.000	7500.0	264555.0
<b>Wellstead &amp; Newton 2015a (3)</b>	Camp Zone		1700.0		4.000	6800.0	239863.2
<b>Wellstead &amp; Newton 2015a (4)</b>	Camp Zone		1700.0		6.000	10200.0	359794.8

## 7.5 Mineralization - North Zone and elsewhere

Other secondary mineralized zones are known to exist on the property. The “North Zone” has been the target of a small number of drillholes and consists of disseminations associated with quartz veining within Piché volcanics and diorites northeast of the Break schists. Numerous individual veins or lenses produced intervals of 2 to 4 g/t over about a metre of core in Ste Genevieve drillholes. Visible gold is reported in two historic drillholes associated with a diorite body in approximately the same stratigraphic setting (Ross 1941).

The Piché/Cadillac contact should also be considered an exploration target; it offers an additional environment potentially favourable for the emplacement of intrusives and veins, and significant diorites are known to exist in the area, but no known records exist of the contact being drilled. The Cadillac contact plays host to the Minca showing and Lartic West prospect as little as 300 m away on the adjacent Amphi North property, and hosts economic mineralization at Pan Canadian, 4 km to the northwest. Savant considered this “North Contact Area” to be a “viable residual exploration target” on the basis of these stratigraphic relationships as well as IP anomalies (Coté 2011).

Several mineralized intervals are known from Globex and Savant drillholes in the vicinity of the leucodiorite stock in the southwest of the property. These are yet to be fully investigated but may represent an additional mineralized system in this part of the property.

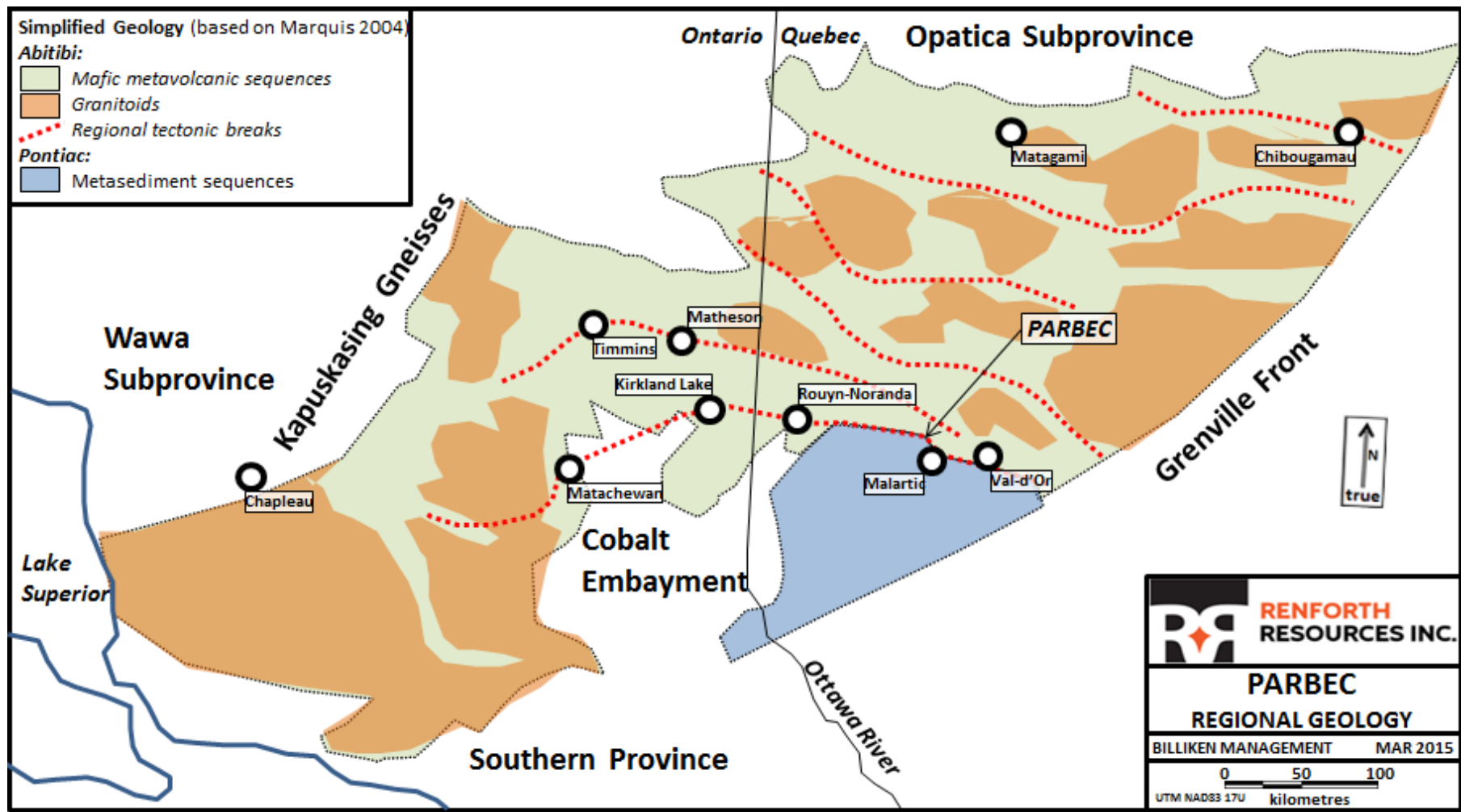
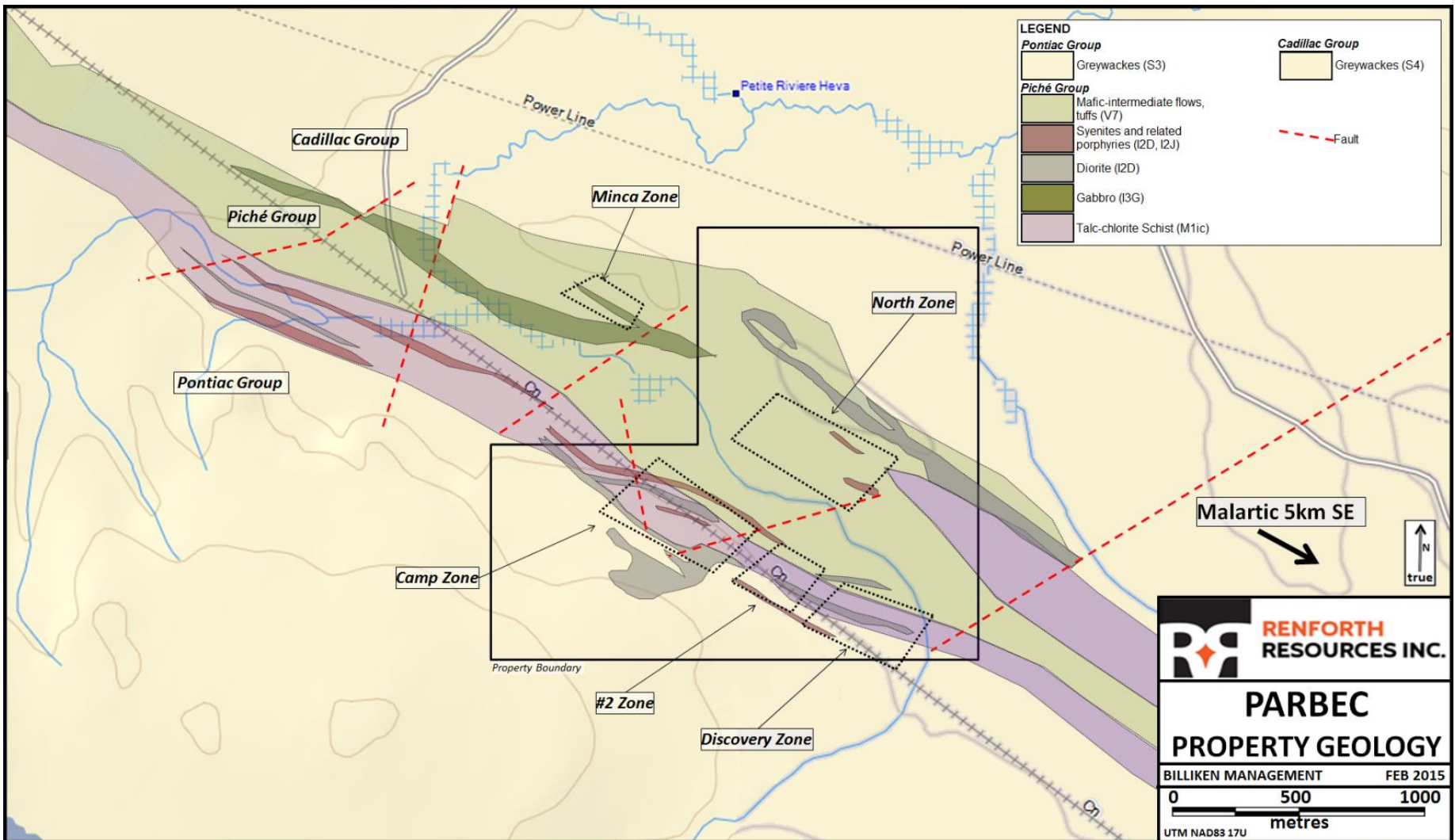

Figure 4 Regional Geology





**Figure 5 Parbec Property Geology** Compiled from various property maps and SIGEOM

## 8.0 DEPOSIT TYPES

The Parbec deposit is, like most of its neighbours along the Larder-Cadillac Break, a late Archean lode-type deposit, in which gold is closely associated with sulphides and mineralization is emplaced either in structurally-controlled quartz-carbonate veins or in alteration halos surrounding those veins or shears. These deposits typically share a close spatial relationship to the Break as well as to a variety of intrusive bodies with a variety of intermediate to felsic and alkali compositions. However, the original source of the gold and the role of various intrusives remains unclear.

The bulk of the Parbec mineralization lies in intrusive and tuff units within the Larder-Cadillac Break schists, and in this detail the closest local analogues are likely to be the Lapa mine (10 km northwest) and the past-producing East Amphi deposit (east-adjacent; Brault & Metall 1997).

According to Rafini (2014) the various Larder-Cadillac deposits can be grouped into a handful of distinctive deposit camps. Parbec lies between the “Davidson River Fault – Cadillac Flexure” and the “Malartic field”. Different aspects of the Parbec mineralization may belong to both of these camps. The former includes the Lapa, Pandora, Central Cadillac, O’Brien and New Alger deposits which are typically rich in arsenopyrite and are carried by units either within or south-proximal to the Break, typically lying alongside or within porphyries or iron formations which exhibited favourable rheological or chemical conditions for gold deposition. These deposits tend to extend to great depth (Lapa exceeds 1500 m depth) and favour underground mining.

The Canadian Malartic / Sladen deposit falls into the “Malartic Field”. It, like most other deposits in this area, is associated with intrusive suites found along the Break and also well within the Pontiac. Sulphide content is lower and arsenopyrite is of secondary importance. Canadian Malartic is considered by many to be a porphyry gold deposit, with broad low-grade mineralization halos having a direct genetic relationship to the intrusives (Wares & Burzynski 2011). Deposits of this kind tend to favour open pitting.

In addition to the above, gold-rich intrusive and VMS deposits exist in the Blake River volcanics, a few kilometres northwest of Cadillac on the north side of the Cadillac Group. Numerous polymetallic deposits are found here which constitute the Doyon-Bousquet-LaRonde mining camp. These deposits are likely to be related to the nearby Mooshla intrusive complex (Galley and Lafrance 2014), and so despite lying only a few kilometres north of the Larder-Cadillac Break, are unlikely to share any genetic relationship to the deposits along the Break.

## **9.0 EXPLORATION**

### **10.0 DRILLING**

Headings 9 and 10 are not relevant to the topics covered in this report.

### **11.0 SAMPLE PREPARATION, ANALYSIS AND SECURITY**

This topic is covered as part of the following section.

### **12.0 DATA VERIFICATION**

Much of this section is taken from the 2015 Assessment report (Wellstead & Newton 2015a) but is repeated here for clarity.

#### **12.1 The Parbec Grids**

Several grids are present at Parbec as a result of the property's long history. All use similar baselines at approximately 124° true azimuths, which roughly parallel the CN rail line about 120 m to the north.

An imperial grid was used for the Partanen Malartic drilling, with eastings running from 2W to 56E; the baseline was referred to as 10+00N.

A metric grid was used by Ste-Genevieve in 1987, sharing the same baseline (10+00mN = 10+00N). Gridlines stretched from 50+50mE to 58+00mE, tightly covering the three main zones but apparently not extending beyond them. Some maps refer to this grid as the SEG Grid (e.g. de Carufel 1989).

A second, idealised imperial grid was later created by Ste-Genevieve to aid the drafting of sections, but was not physically cut in the field. This was tied to the grid used at East Malartic and also with the previous metric grid (Newton 1988). The baseline remained unchanged, while L52+00mE in the metric field grid was made to be equivalent to L20+00E of the imperial "hypothetical grid". Section lines were created based on 50 ft intervals.

The collars of all drillholes up to PAR-88-45 were surveyed by J L Corriveau et Associés, Arpenteurs-Géometres of Val-d'Or, using East Malartic grid coordinates (Newton 1988). The Ste-Genevieve surface drill plan displays these collars as well as the East Malartic, Idealised, Ste-Genevieve Metric grids and a UTM grid (de Carufel 1989).

A second metric grid was cut across the entire property in 2007 by Katrina Exploration (Bélanger & Zalnierunas 2010) ahead of a Larder Geophysics IP survey for Globex

Mining. This grid is partly visible in the field at present (2015). The baseline (this time 00+00mN) was cut roughly atop the earlier baselines but was oriented at 125° true (Ploeger 2008), producing a displacement of about 5 m from the earlier baselines at each end of the property. The baseline was later determined to have been cut at 122.6° true (Bélanger & Zalnieriunas 2010). Eastings were cut from L01+00mE to L19+00mE, and in the centre of the property these coincided with the earlier metric grid: L7+00mE lay atop the earlier L50+50mE. A tie-line at 05+00mN links eastings 16+19. In the far northeast of the property the gridlines become distorted and are not parallel. The 2007-08 drill logs give collar locations in UTM (NAD83) and “Parbec Ideal” grid coordinates. **The latter coordinates are in the Katrina metric grid and not the Ste-Genevieve imperial idealised grid.**

## 12.2 Drillhole Data Compilation

Drillhole information for Parbec spans numerous programs, companies, grids, measurement units and geologists, and the available data has been compiled by Billiken Management. Details of drilling undertaken by Partanen Malartic and previous owners is patchy. Complete logs, minus assays, are available for Partanen DDH 29, 52, and 54 to 77. In recent compilation work these have been re-designated PAR-40-29 to PAR-40-77. Collar locations for earlier holes are marked on maps but in most cases this is the only information presently available. Documents relating to most of the Parbec drill programs are available in the Quebec government database, SIGEOM; relevant documents are tabulated below in table 5. The remaining data were acquired by Billiken from Globex Mining. The available drillhole data covers a total of 28,175.8 m of drilling.

**Table 5 Parbec Drill Program Summaries**

Program	Year	No of DDH	Total Length m (from logs)	DDH Names	SIGEOM docs
Read-Authier	1934-36	8		? ALX, ALY, AM, AN, D-G	
Partanen Malartic	Prior to 1940	53		? 1 to 53	
Partanen Malartic	1940-41	34	4265.3 (avail. logs)	54 to 87; earlier holes 29 and 52 deepened. Logs for 29,52,54-77 available	GM 00270
Partanen/Amphi JV	1941	4	754.2	J-1 to J-4	GM 08445-B; GM 08446-E
Hydra	1972	8	1245.1	H-1 to H-7; H-1A	GM 28181
Ste-Genevieve	1986	15	3029.9	PAR-86-01 to 15	GM 48174
Ste-Genevieve	1987	25	5757	PAR-87-16 to 40	GM 48254
Ste-Genevieve	1988-89	13	3293.9	PAR-88-41 to 89-53	
SEG	1993	9	891.8	PAR-93-54 to 62	
Globex	2007-08	6	3703.8	PAR-07-01 to 08-06	GM 65278
Savant	2010	8	4004.8	PAR-10-01 to 08	GM 66686
Savant	2011	5	1230	PAR-11-01 to 05	

Initially, drill collars up to and including the Globex DDH were georeferenced into the Ste-Genevieve Metric grid and a UTM grid using a scanned version of the Ste-Genevieve Drill Plan (de Carufel 1989) which had been annotated further by Globex and was imported into MapInfo.

Collars for PAR-86-01 to PAR-88-45, the Globex DDH, and all available 1940s Partanen DDH, are shown on the modified Globex version of the Drill Plan. In March 2015, collar UTM coordinates and grid coordinates for these holes were generated using the Drill Plan and MapInfo. Many Ste-Genevieve drill logs give coordinates in this grid; the measured values were used over the log values wherever there were minor discrepancies.

Holes PAR-88-46 to PAR-93-62 are not shown on any available maps. Log coordinates are given in terms of the idealised imperial grid. Collars were plotted using this grid before being re-read on the metric and UTM grids.

In May 2015 J L Corriveau was able to provide Billiken with UTM coordinates for all collars up to PAR-88-45 based on their original survey data. These varied by as much as 50 m from those plotted on the Drill Plan. This variation is systematic and consistent within each historic drill program, and is thus probably a result of plotting inaccuracies on the original Drill Plan. Since Globex and Savant did not appear to have this information, it may explain the difficulty that those companies seem to have had when correlating mineralized zones.

Several collar locations were confirmed following a Billiken field visit in May 2015 which successfully identified some of these collars in the field. Examples of the later 1988 and 1993 collars were also found in the field, and the difference between these field UTM coordinates and the earlier map-measured UTM coordinates were used to correct the remainder. Photographs of some of these photos are included in the appendices. UTM coordinates from the Globex and Savant logs were tested in the field and were found to be reliable. A complete table of collar UTM coordinates is given in the appendices.

### 12.3 Lithology Dataset

As a basis for the geologic interpretation, lithologic descriptions in the original drill logs were reinterpreted and assigned to one of the following units:

**Table 6 Lithological Units Used in Geologic Model**

Unit	Code	Approx Regional Equivalent (as used on Quebec provincial maps)
Overburden/DDH Collar	OB	-
Sedimentary units, mostly Greywacke (Pontiac Gp)	S	S3
Diorite	D	2D
Felsite	F	I2E; I2F; I2J
Feldspar-porphyritic syenites, granitoids	P	I2E; I2F; I2J
Diabase	Dia	I3B
Gabbro	G	I3A
Talc-chlorite schist	TCS	M1ic
Mafic Tuffs; biotite schist	MT	M1; V6T
Mafic volcanics	MV	V6; V7
Substantial quartz veins	QV	-

### 12.4 Assay Data Compilation and Verification

Parbec has been the site of a variety of drill programs across nine decades, and so sampling protocols and assay methodologies will have differed between programs. Assay methodologies for the Partanen Malartic (1930s/40s) and Hydra (1972) drill programs are not known but are assumed to have been tested by fire-assay. Fire assay was used in all the later drill programs; more detail on the methodologies is given in the relevant reports (see Table 7). Assay methodologies and sample preparation methods are not known for datasets prior to the Ste-Genevieve drill programs. However, interpretation of the sections and level plans shows that mineralized zones, grades and general findings are typically repeated across the various drill programs and so it can be said that the datasets from the different drill programs verify each other to a large extent. Additionally, the surface trenching programs in 2015 helped to validate historic intervals from some of the Ste-Genevieve and Savant drillholes (Wellstead & Newton 2015b), further building confidence in the dataset.

Historic assaying at Parbec has been almost exclusively for Au. The only exceptions appear to be very early assaying for Ag and Pb (Knox 1926), and limited Ni assaying by Globex in PAR-07-01 (Belanger & Zalnierunas 2010). As such, multi-element assays are not available for any drilling done to date on the property. This detail in future programs would be highly useful in defining alteration haloes and other vectors for mineralization and in defining drill targets.

Errors in the sample length figures were identified in PAR-10-05 during the Billiken 2015 core review, and were adjusted prior to the resource calculation.

Detailed assay datasets from the Partanen drill programs were known to Ste-Genevieve in the 1980s but are no longer available. Assays for a small number of drillholes from this period are present in documents available on SIGEOM (Ross 1939, Ross 1941) and/or shown on Ste-Genevieve level plans which are available to Billiken. These were included in the present resource datasets where they were verifiable by more than one source and appeared to be congruent with mineralized intervals in other nearby drillholes.

Assay data from Hydra, Ste-Genevieve and SEG are reported in ounces per ton. These were converted to grams per tonne using a conversion ratio of 31.25. Where available from original documents, Partanen assays are often given in dollar values. These were converted on the basis that the gold price was fixed at \$35 per ounce at this time.

Tables 7 and 8, and Figures 6 and 7 provide some statistics for the assay dataset. The high starting value on the cumulative frequency plot represents the large number of low assay values, mostly from sampling the Piché volcanics at the tail end of longer Globex and Savant drillholes. Low means and medians for most of the later programs imply that sampling was relatively thorough with efforts made to close off the mineralized zones. However the SEG sampling is known from section and log interpretation to have missed several mineralized zones. It can be seen from the high median values that the Partanen assay methodology must have concentrated on obviously-mineralized material (individual quartz veins, visible gold?) and did not attempt to close off mineralized zones. As a result, a correction was added to seven of the Partanen mineralized intervals (after interpretation on the sections) where short gaps were present within mineralized zones. The intervening unsampled material was assumed to have a flat assay value of 0.5 g/t. The longest such sample gap that this was applied to was 5.0 m but these gaps were typically less than a metre in width. This is a very conservative estimate for what the remainder of the interval would have given in assay, based on the more thorough sampling in more recent drill programs.

Information, including grab and channel assays, from the 2015 site visits and surface trenching exercises at Parbec were used during the interpretation, but surface assays were not incorporated into the resource calculations.

**Table 7 Drill Core Au Assay Datasets**

<b>Operator</b>	<b>Year</b>	<b>DDH Names</b>	<b>Assay Method</b>	<b>Laboratory</b>	<b>Reference</b>
<b>Read-Authier</b>	1934-36	ALX, ALY, AM, AN, D-G		DDH Data Not used in Resource calculations	
<b>Partanen Malartic</b>	Prior to 1940	1 to 53	Assumed FA		
<b>Partanen Malartic</b>	1940-41	54 to 87; earlier holes 29 and 52 deepened. Logs for 29,52,54-77 available	Assumed FA		
<b>Partanen / Amphi JV</b>	1941	J-1 to J-4		DDH Data Not used in Resource calculations	
<b>Hydra</b>	1972	H-1 to H-7; H-1A	Assumed FA		
<b>Ste-Genevieve</b>	1986	PAR-86-01 to 15	Fire Assay	X-Ray Assay Labs, Don Mills	Newton, pers. comm.
<b>Ste-Genevieve</b>	1987	PAR-87-16 to 40	Fire Assay	X-Ray Assay Labs, Don Mills	Newton 1987
<b>Ste-Genevieve</b>	1988-89	PAR-88-41 to 89-53	Fire Assay	X-Ray Assay Labs, Don Mills	Newton 1988
<b>SEG</b>	1993	PAR-93-54 to 62	Fire Assay	Assayers Labs, Rouyn	Melchiorre 1993
<b>Globex</b>	2007-08	PAR-07-01 to 08-06	Fire Assay	Laboratoire Expert, Rouyn	Bélanger & Zalnierunas 2010
<b>Savant</b>	2010-11	PAR-10-01 to 08, PAR-11-01 to 05	Fire Assay	ALS Chemex, Val-d'Or, TSL Laboratories, SGS Canada	Coté 2011
<b>Renforth</b>	2015	Limited additional sampling of Globex and Savant core	Fire Assay	Swastika Laboratories	Wellstead & Newton 2015b



**Table 8 Drill Core Au Assay Dataset Statistics**

<b>Operator</b>	<b>Year</b>	<b># DDH Samples</b>	<b>Mean Value Au g/t</b>	<b>Median Value Au g/t</b>	<b>St Dev Au g/t</b>	<b>% of total core sampled</b>
<b>Partanen Malartic</b>	Prior to 1940	31	8.97	3.29	18.63	2.43
<b>Partanen Malartic</b>	1940-41	16	2.53	1.88	1.64	3.9
<b>Hydra</b>	1972	262	0.32	<DL	0.85	32.37
<b>Ste-Genevieve</b>	1986	1655	0.16	<DL	1.61	70.95
<b>Ste-Genevieve</b>	1987	4245	0.24	0.03	1.25	52.06
<b>Ste-Genevieve</b>	1988-89	1983	0.19	0.03	0.67	46.55
<b>SEG</b>	1993	197	0.85	0.13	2.63	25.51
<b>Globex</b>	2007-08	2385	0.07	0.01	0.31	90.87
<b>Savant</b>	2010	1865	0.18	0.02	1.36	59.66
<b>Savant</b>	2011	785	0.21	0.04	0.61	94.51
<b>Renforth</b>	2015	27	0.1	0.03	0.30	-
<b>Total</b>		13454	0.21	0.02	1.50	

*Note: % of core sampled for Partanen DDH only includes DDH for which assays are available. Globex and Savant figures are based on original sampling and do not include additional Renforth samples*

Parbec DDH Assay Dataset:  
Log Assay Frequency Per 0.25g/t Au Increments

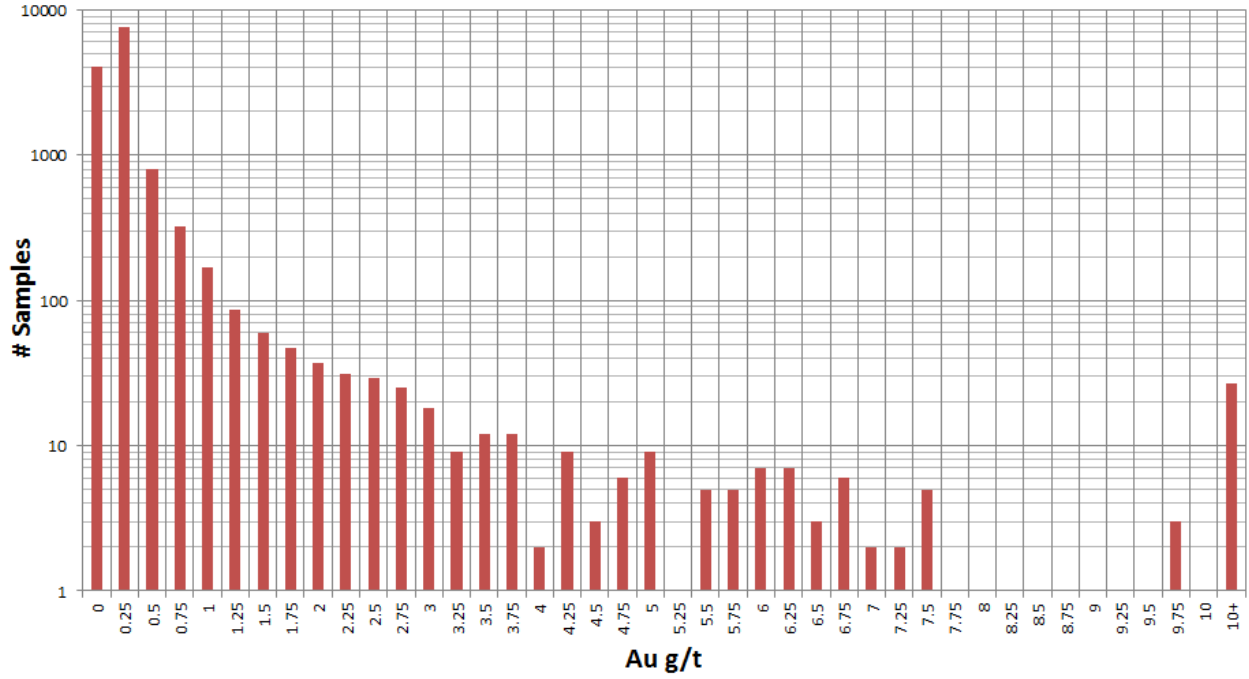
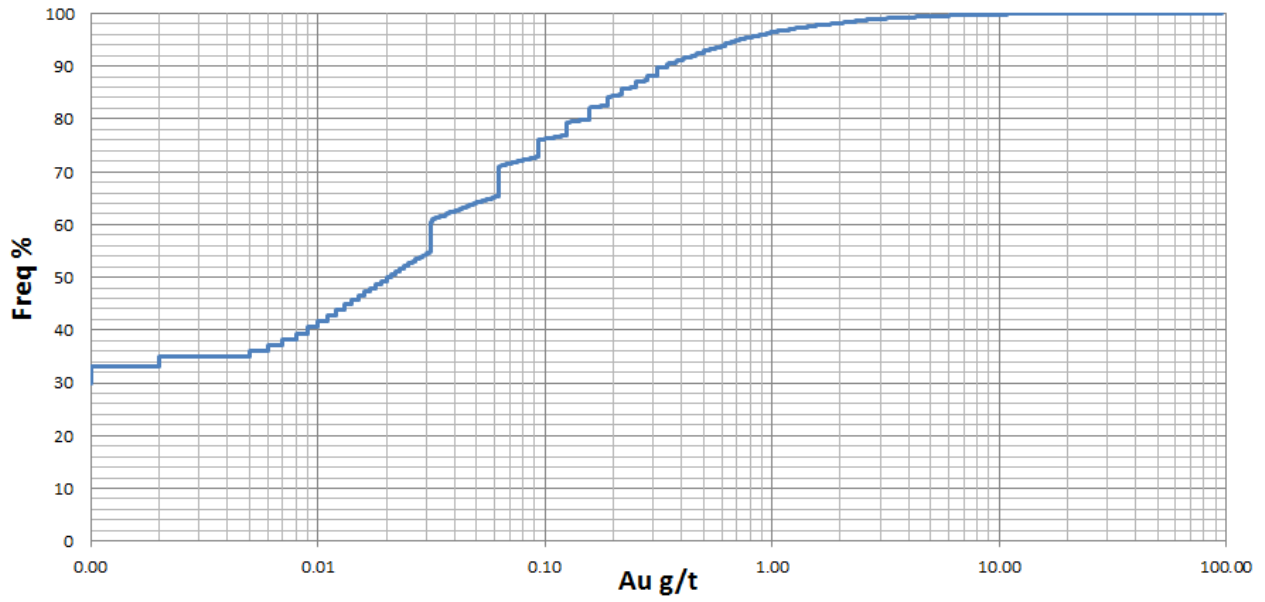

Figure 6 Log Assay Frequency Plot, DDH Assay Dataset

**Parbec DDH Assay Dataset:  
Assay Value Cumulative Frequency**



**Figure 7 Cumulative Frequency Plot, DDH Assay Dataset**

## 12.5 Sections

Once the datasets were deemed to be accurate and complete, a set of sections was drafted, based on the Ste-Genevieve metric grid as it appears on Drill Plan when geo-registered in MapInfo. Eastings run from 4650E to 6250E at 25 m intervals. Two sets of sections were drafted, to cover the main mineralized horizon along the CN rail line and the North Zone respectively; each set uses the same eastings and have a shared start/end northing at 1300N. Both sets cover 500 m along surface; the “Main” sections run from 800N to 1300N while the “North” sections run from 1300N to 1800N. Figure 8 outlines the areas covered by these sections.

Sections were drafted in Gemcom. Gemcom requires start and end point UTM's for each section. UTM's for section 4650E were measured in MapInfo and the rest were generated trigonometrically from these values, to ensure an even layout. A baseline azimuth of 122.2° was used when calculating these UTM's as this value produced points which plotted best against the grid in MapInfo. Drillhole traces were plotted with Au assays as well as lithology simplified from the original logs.



**Figure 8 Coverage of 2015 Parbec Sections Red circles denote DDH collars.**

## **12.6 Level Plans, Long Sections and Interpretation**

Using the sections, mineralized zones, vein systems and lithologies were correlated. Minor corrections to the lithologies were made with reference to the original drill logs, to ensure accurate representation of the lithologies and other features such as faults, on the sections.

A set of level plans were then drafted, for the area of the main zones, covering 25 m depth increments from surface to 300 m. The mineralization and lithology interpretations were plotted by hand on the level plans and cross-referenced back to the sections to confirm consistency, check for features such as offsetting faults and generally construct a property-scale geological model. Three “Tuff” horizons, five “Porphyry” horizons and at least one “Felsite” horizon were correlated across most of the property.

Following this, long-sections were drafted for each mineralized horizon. The pierce points were plotted by hand using the sections and level plans, to ensure that the long sections accurately accommodated for the known offsets and undulating nature of the horizons. Faults were assumed to be vertical and were also plotted on the long sections. The grade (in g/t), width (in metres) and a product of the two (grade x width) were plotted alongside each pierce point for each mineralized zone. Each long section was then contoured by hand using the grade x width figure, in order to identify higher-grade shoots and other features within the horizons.

## **13.0 MINERAL PROCESSING AND METALLURGICAL TESTING**

Heading 13 is not relevant to the topics covered in this report.

## **14.0 MINERAL RESOURCE ESTIMATES**

### **14.1 Inferred Resource Calculation**

Circular polygons for both a 25 m and 50 m search radius were plotted by hand on the long sections for each pierce point for which assay data were available. Pierce points with no assay data were ignored when constructing the polygons, but were still plotted on the long sections to enable drillholes to be traced through the various horizons.

The polygons for all horizons were truncated close to surface to simulate the presence of overburden. Overburden thickness was assumed to be 5 m for the Tuff and most of the Porphyry horizons, based on nearby drillhole collars and trenching findings in 2015. Overburden for the “S2” Porphyry horizon was fixed at 2 m again based on trenching. Since the Felsite was typically encountered close to surface, the actual overburden thicknesses from each drillhole log were combined with the drillhole dips and applied to each of the relevant polygons.

Faults were ignored when constructing polygons, on the basis that the faults are post-mineralization and therefore simply displace the mineralized material to another location on the property.

A cutoff grade of 0.5 g/t Au was used. Polygons with interval values below 0.5 g/t were considered to have a zero grade.

Where the polygons are constrained by dense drilling, the boundaries were plotted in a Euclidean voronoi fashion, where boundaries are plotted along the midline between pierce points. Each polygon was then divided into constituent triangles and partial circles, and each polygon area was calculated by summing the components. Figure 9 gives an example to illustrate the methodology.

The Felsite area has the lowest drillhole density, and it appears that numerous parallel felsite horizons may be present but are only encountered by a handful of drillholes. One felsite horizon was correlated across the whole property and plotted in the same fashion as the Tuff and Porphyry horizons. In addition, six extra polygons were added to cover what appeared to be well-developed, but poorly-constrained, parallel felsite horizons.

A tonnage was calculated for each polygon by multiplying the area with the core width for each interval, and a density of  $2.8 \text{ t/m}^3$ , consistent with values used for nearby properties with similar geology such as East Amphi (Riopel 2006) and Lapa (Bédard et al 2006). A “contained Au” figure was calculated for each polygon by multiplying the tonnage with the grams per tonne value of the interval. Total tonnages and contained Au values for each horizon were calculated by summing these figures for all polygons within each horizon.

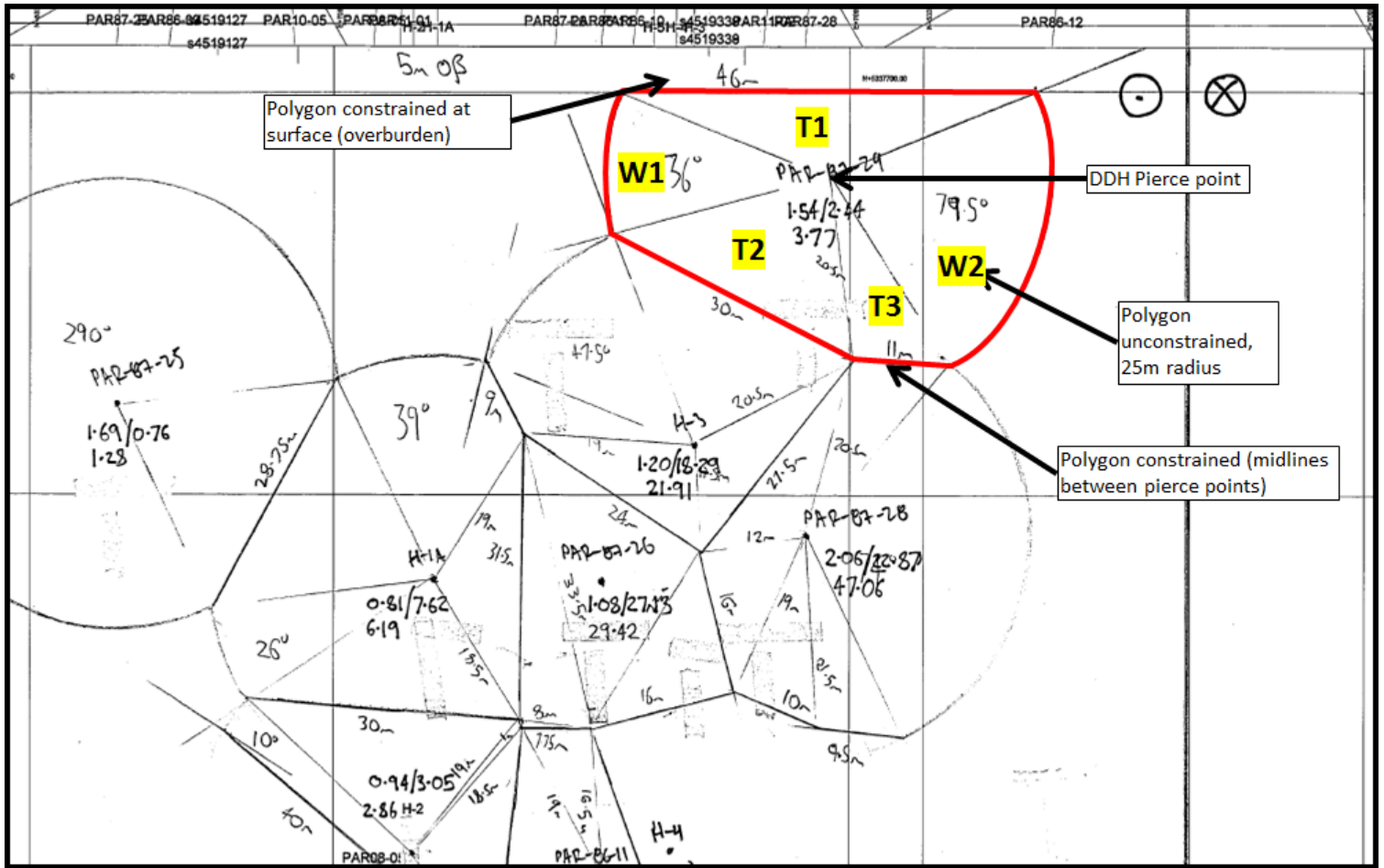

**Figure 9 Example of Long Section Polygons**, taken from the eastern half of the M2 Porphyry section with 25m search area. The red outline highlights the polygon surrounding the PAR-87-29 pierce point, which is unconstrained at 25 m to the east and west, but is truncated above by the overburden contact (assumed to be 5 m), and below by two other DDH pierce points that lie within 25 m. Polygon areas were calculated by dividing into a series of wedges and triangles. Angles and lengths were physically measured, and the total polygon area was calculated by summing the areas of the triangles (in this case T1,T2,T3) and wedges (W1,W2).



Interval assay values were not capped. Of a total of 13,451 available samples in the dataset, only seventeen samples (from thirteen intervals) gave values above 12 g/t Au (Figure 6 shows values over 10 g/t Au). It was noted that even if these assays are capped at 12 g/t, the host intervals still provide some of the highest grades, implying that these areas of each horizon do have a high grade in bulk and that the high values are not being “smoothed out” to create a misleading interval. On this basis it was decided that the high values were to be included.

## **14.2 Indicated Resource Calculation**

It was possible to outline a limited Indicated Resource in the best-explored portion of the Tuffs (Camp Zone; approximately section lines 5150 to 5225). This part of the property has the densest drill data and therefore has a large number of well-constrained polygons. This portion of the Tuffs was also the target of the ramp driven by Augmitto/Ste-Genevieve in the late 1980s, and this infrastructure offers the realistic potential for future exploitation of this part of the Tuffs.

Eleven polygons from the “A” tuff horizon, nine from the “B” horizon and fourteen from the “C” horizon, were picked in this region of dense drilling where they outline a high-grade plunging shoot as visible on the contoured long-sections (see Figures 10 and 11 below). These were removed from the Inferred Resource and used to create an Indicated Resource in the Tuffs.

Indicated and Inferred resources using the 25 m and 50 m search methods are shown in Table 9.

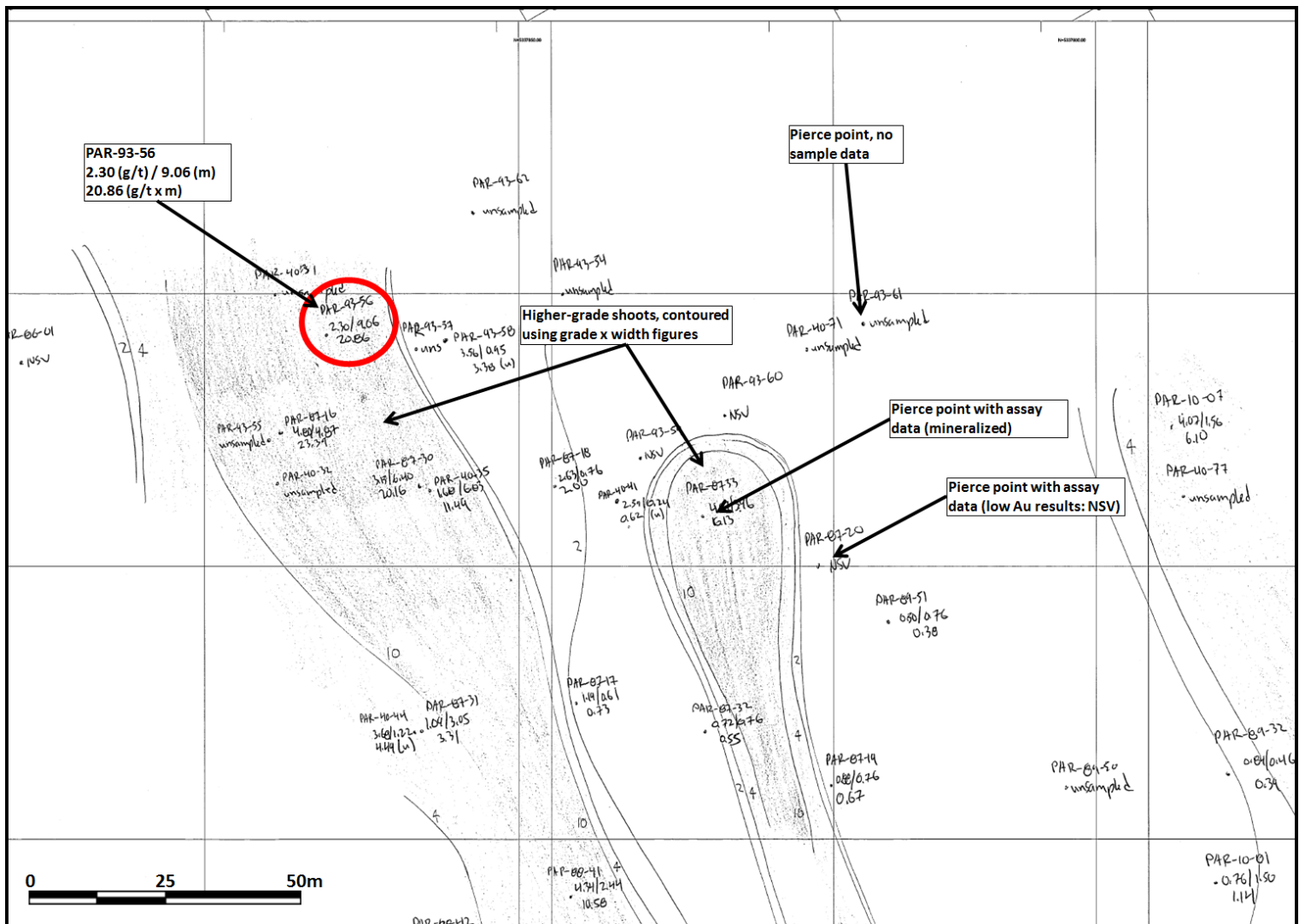

**Figure 10 Example of Contoured Long Section**, taken from the of Tuff A Horizon. DDH pierce points, contouring figures, and high-grade shoots, are labelled.

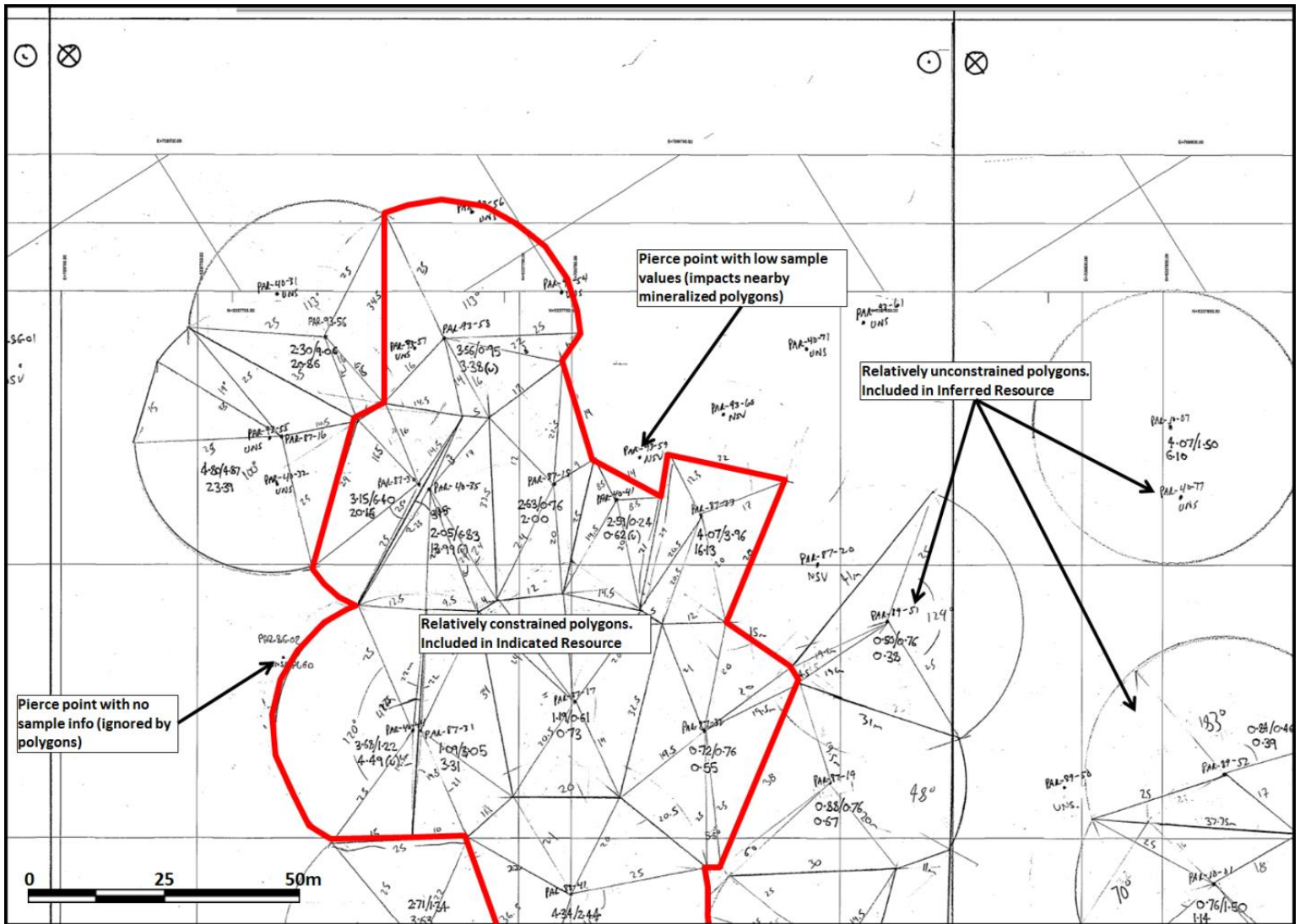

**Figure 11 Inferred and Indicated Resource - Long Section Example.** Showing the same region of the Tuff A Horizon as Figure 10. The red outline shows the polygons included in the Inferred Resource on the basis of grade, level of constraint and situation in the target area of existing underground development.

**Table 9 Parbec Inferred and Indicated Resource Figures**

ZONE	50 m Search				25 m Search			
	Tonnage (t)	Total Au (g)	Total Au (oz)	Grade g/t	Tonnage (t)	Total Au (g)	Total Au (oz)	Grade g/t
Tuff A (Inf)	614288	923062	32560	1.50	238840	403206	14223	1.69
<i>Tuff A: Indicated</i>	<i>61273</i>	<i>185963</i>	<i>6560</i>	<i>3.03</i>	<i>51028</i>	<i>148792</i>	<i>5248</i>	<i>2.92</i>
Tuff B (Inf)	729999	3051400	107635	4.18	332893	1309360	46186	3.93
<i>Tuff B: Indicated</i>	<i>84609</i>	<i>256330</i>	<i>9042</i>	<i>3.03</i>	<i>63083</i>	<i>205050</i>	<i>7233</i>	<i>3.25</i>
Tuff C (Inf)	517981	1025774	36183	1.98	204252	449725	15864	2.20
<i>Tuff C: Indicated</i>	<i>117348</i>	<i>510025</i>	<i>17991</i>	<i>4.35</i>	<i>94725</i>	<i>376867</i>	<i>13294</i>	<i>3.98</i>
<b>Tuffs: Total Inferred</b>	<b>1862268</b>	<b>5000236</b>	<b>176378</b>	<b>2.69</b>	<b>775985</b>	<b>2162290</b>	<b>76273</b>	<b>2.79</b>
<b>Tuffs: Total Indicated</b>	<b>263230</b>	<b>952317</b>	<b>33592</b>	<b>3.62</b>	<b>208836</b>	<b>730710</b>	<b>25775</b>	<b>3.50</b>
<b>Tuffs: Total Inf+Ind</b>	<b>2125499</b>	<b>5952554</b>	<b>209970</b>	<b>2.80</b>	<b>984820</b>	<b>2893000</b>	<b>102048</b>	<b>2.94</b>
Main Felsite	1268677	1866425	65836	1.47	412688	593095	20921	1.44
Additional Felsites	161764	354419	12502	2.19	41453	89693	3164	2.16
<b>Felsites: Total Inferred</b>	<b>1430441</b>	<b>2220844</b>	<b>78338</b>	<b>1.55</b>	<b>454141</b>	<b>682788</b>	<b>24085</b>	<b>1.50</b>
S2 Porphyry	178148	308403	10879	1.73	80733	132734	4682	1.64
South Porphyry	940913	1287268	45407	1.37	495995	702348	24775	1.42
Main Porphyry	1391532	3649408	128729	2.62	598927	1325223	46746	2.21
M2 Porphyry	558705	726278	25619	1.30	282352	384832	13575	1.36
North Porphyry	894863	1382264	48758	1.54	425288	576130	20322	1.35
<b>Porphyries: Total Inferred</b>	<b>3964162</b>	<b>7353620</b>	<b>259392</b>	<b>1.86</b>	<b>1883295</b>	<b>3121266</b>	<b>110100</b>	<b>1.66</b>
<b>Parbec Total Inferred</b>	<b>7256872</b>	<b>14574700</b>	<b>514108</b>	<b>2.01</b>	<b>3113421</b>	<b>5966345</b>	<b>210457</b>	<b>1.92</b>
<b>Parbec Total Indicated</b>	<b>263230</b>	<b>952317</b>	<b>33592</b>	<b>3.62</b>	<b>208836</b>	<b>730710</b>	<b>25775</b>	<b>3.50</b>
<b>Parbec Total Inf+Ind</b>	<b>7520102</b>	<b>15527018</b>	<b>547700</b>	<b>2.06</b>	<b>3322256</b>	<b>6697054</b>	<b>236232</b>	<b>2.02</b>

**Notes:**

*Intervals core width, cutoff grade 0.5 g/t Au, assays uncapped, density 2.8 t/m<sup>3</sup>  
 Sampling gaps within intervals in seventeen historic DDH given value of 0.5 g/t  
 No depth cutoff*

Table 10 lists the number of polygons included in each horizon. Polygons with values below the cutoff are also listed; while these are not included in the Resource, they have an impact on the resource geometry.

**Table 10 List of Polygons by Horizon**

Horizon	# Mineralized Polygons (Included in Resource)	# Polygons <0.5 g/t
Tuffs A (inferred)	22	13
Tuffs B (inferred)	34	10
Tuffs C (inferred)	22	12
Porphyry North	32	16
Porphyry M2	17	5
Porphyry Main	38	17
Porphyry South	35	14
Porphyry S2	13	2
Felsite Main	19	0
Felsite Extra 1	3	0
Felsite Extra 2	1	0
Felsite Extra 3	1	0
Felsite Extra 4	1	0
<b>Total Inferred</b>	<b>238</b>	<b>89</b>
Tuffs A (indicated)	11	0
Tuffs B (indicated)	9	0
Tuffs C (indicated)	14	0
<b>Total Indicated</b>	<b>34</b>	<b>0</b>

### 14.3 Depth Cutoffs

The bulk of the resource is concentrated relatively close to surface. To better illustrate this, resource figures were calculated with a variety of depth cutoffs. These are calculated using the vertical depth to the interval midpoint, utilising only the collar dip angle for each drillhole. Consequently, where resources are stated as lying above a certain depth, this does not take into account any polygons for which the midpoint lies below the cutoff depth. It also introduces a slight depth exaggeration, since most drillholes shallow along their length. Figure 12 provides tonnage figures for each zone at both the 25 m and 50 m search radii. As can be seen, the entirety of the Indicated resource lies within 200 m of surface, and 60-80% of the Inferred Resource lies above 150 m depending on the zone.

## Parbec Resource: Tonnage Depth Profiles

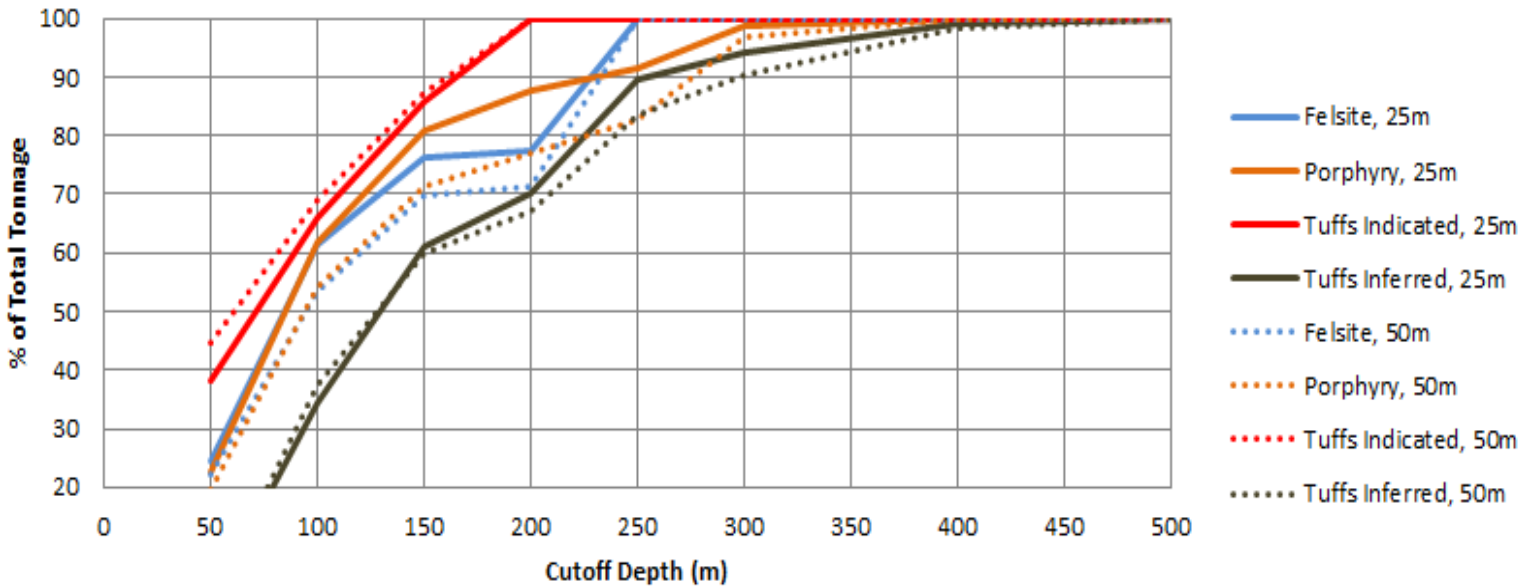

Figure 12 Tonnage Depth Profiles for Parbec Mineralized Zones

## **15.0 MINERAL RESERVE ESTIMATES**

## **16.0 MINING METHODS**

## **17.0 RECOVERY METHODS**

Headings 15 to 17 are not relevant to the topics covered in this report.

## **18.0 PROJECT INFRASTRUCTURE**

Key to the future development of Parbec is the Ramp driven by Ste-Genevieve in the late 1980s. This is known to be 580 m (1,900 ft) in length, with a cross-section of 11x14 ft, and has a maximum grade of 12.5% (Newton 1989). It lies approximately 100 m below surface at its termination somewhere between the Pontiac sediments and the Tuff horizons in the Camp Zone area. The original intention was to drive the ramp through the Tuffs and establish a drift in the Piché volcanics to the north. This would have enabled bulk sampling of the Tuffs as well as detailed underground drilling from the drift. No plans or maps of the ramp survive. Following its abandonment the entrance was secured.

Two wells with an approximate diameter of 8 inches were drilled into the ramp, one close to its termination and one on the initial curve near the adit. These would enable easy dewatering of the ramp as a precursor to underground mapping, drilling or further development. A photo of one of the well collars in the field is provided in the appendixes.

In a general infrastructure sense, the property is extremely well-served, with road, rail and an electrical line already present within the property. The property lies in the centre of a major gold mining region. Two mills (at Canadian Malartic and Richmond's Camflo mill) are present within 10km of Parbec.

## **19.0 MARKET STUDIES AND CONTRACTS**

Heading 19 is not relevant to the topics covered in this report.

## **20.0 ENVIRONMENTAL STUDIES, PERMITTING AND SOCIAL OR COMMUNITY IMPACT**

As described in section 4, proximity to the water source of the town of Malartic is a factor to be considered prior to any exploration in the northern portion of the property although it is unlikely to pose an issue as permission for a drill program here was

granted in 2011. This issue is not relevant to any work undertaken on the main Tuff, Porphyry and Felsite Zones, which lie in the southern part of the property.

## **21.0 CAPITAL AND OPERATING COSTS**

## **22.0 ECONOMIC ANALYSIS**

Headings 21 and 22 are not relevant to the topics covered in this report.

## **23.0 ADJACENT PROPERTIES**

The locations of properties described below are shown on Figure 9.

### ***Lapa***

About 10 km east of New Alger lies Agnico-Eagle's active Lapa mine. In 2006 an indicated resource at Lapa of 1.064 Mt at 5.92 g/t Au was calculated (Bédard et al 2006). The Contact and A Zones at Lapa are hosted within the Larder-Cadillac Break. Gold is found within lenses of biotitic and sulphidic schist within the wider Break schist zone. The biotitic lenses are related to right-handed fold hinges and are generally in proximity to competent units within the Break, including albitites, aplites, greywacke and volcanic lenses (Lombardi 2006a). The simple presence of a more competent unit appears to be more important than the specific lithology.

### ***East Amphi***

The East Amphi property directly abuts Parbec to the south and east. The historic workings at East Amphi explored a mineralized body, which later became known as the "Hybrid Zone", is associated with steeply-dipping feldspar porphyry and diorite sills within the Larder-Cadillac Break schists, similar to at Parbec and at Lapa (Brault & Metail 1997). The best mineralized zones (termed A and B in that report) generally occur within diorites subjected to intense shearing parallel to the Break. Later exploration revealed the "Porphyry Zone" which contains at least three separate pyritic quartz-tourmaline vein systems which follow a set of porphyry sills south-adjacent to the Break (Dussault et al 1999). These are probably genetically related to those present at the main zones at Parbec, especially those at the Discovery Zone which are particularly strongly associated with porphyries. The Hybrid zone was pitted in 1998-99 by McWatters Mining, and yielded 120,427 t at 5.66 g/t (Rivard 2006). The A and B zones were briefly mined by Richmond in 2006-07, yielding 307,383 t at 3.40 g/t before the property was sold to Osisko (Gervais et al 2014).

A "granite" stock which lies within the Pontiac greywackes is host to the low-grade mineralized systems known as the "Cartier Zone" (Pintson 2012). This lies within the historic East Amphi property, west of that deposit. The Cartier Zone is known to be weakly mineralized, with historic drillhole intervals such as 1.00 g/t Au over 14.0 m being reported (Brault & Metail 1997). It may be a smaller-scale analogue of the



Canadian Malartic deposit. The Parbec Diorite might represent a similar system although the diorite itself has so far received little direct attention.

### **Amphi North and Chibex**

This string of properties follows the Cadillac Break for about 9 km as it strikes northwest, between Parbec and the Lapa mine. The Amphi North property lies adjacent to Parbec, but has seen comparatively little exploration work. A series of Agnico-Eagle drill programs in the 1990s and 2000s exposed a few modest gold intervals associated with quartz-carbonate veining and various sills within the Break. Available interval data appear to show that lower-grade, wider intervals are more prevalent in the southeast towards Parbec (e.g. 1.2 g/t over 13 m from AN-96-03), and narrow, higher-grade intervals are more common in the northwest (e.g. 6.45 g/t over 1.3 m from AN-96-02) (Langevin 2005). Also, at least one mineralized system appears to be present on or close to the Piché/Cadillac contact. The Minca showing lies only 300 m from the Parbec property boundary. Here, two stripped areas have yielded historic grab samples of up to 3340 ppb Au as well as elevated Cu, Zn and Ag. This showing is controlled by shearing and is associated with a felsic tuff and a lamprophyre dyke (Bernier 1996). Additionally, the Lartic West prospect lies in the north part of the property, about 3 km on-strike of the northern portion of Parbec. Historic work here has yielded drill intervals up to 6.85 g/t Au over 1.0 m and surface samples of 21.12 g/t Au from quartz veins controlled by Cadillac Group conglomerates and iron formations (Bussieres 1988)

Two developed prospects exist on the Chibex South properties, both of which were minor producers in the 1930s and 40s when both properties were held by Pan Canadian GML. These are known as West Malartic and Pan Canadian.

The West Malartic mine exploited eight mineralized zones associated with diorites in the southern Break to a depth of 1,200 ft (366 m), with drifting on nine levels. Production ran from 1942 to 1946. However, only three of these zones extended below the fifth level (700 ft = 213 m). Zones are mentioned as being controlled by quartz veinlets, with pyrite and pyrrhotite as the primary sulphides present (Dupras 1989).

Pan-Canadian, to the northwest of West Malartic, saw production in 1938, from pyrite- and arsenopyrite-bearing quartz veins controlled by a conglomerate unit close to the Piché/Cadillac contact, about 1,500 m northwest of West Malartic. The workings are 283 ft (86 m) deep, with drifting on two levels (Gorman 1983). The main (#2) vein was traced underground over 750 m, to the maximum depth of the workings. The Darius JV reassessed both areas in the 1980s, and outlined several prospective targets for future exploration at Pan-Canadian, where several ore shoots remained open at depth (Gorman 1983).

The main Pan-Canadian vein is known to strike onto the Chibex North property, which is adjacent to the northwest. Like Amphi North, this property has seen limited exploration work. Agnico-Eagle drill programs in 2004 and 2005 identified several modest mineralized intervals including 6.4 g/t over 3.1 m (123-04-01) from the Piché/Cadillac contact, and 7.2 g/t over 0.5 m (123-05-15) from the Break schists. Pyrite-pyrrhotite

disseminations within quartz-veined diorite constitute the Piché/Cadillac mineralized zones, while the intervals from the Break are correlated with pyrite-pyrrhotite-arsenopyrite disseminations within “felsic” dykes (Lombardi 2006b).

### ***Canadian Malartic***

The present Canadian Malartic pit combines several historic mines which were amalgamated by Osisko prior to pitting: the original Canadian Malartic mine, Sladen, Barnat and East Malartic. These lay atop a complex series of deposits related to both a series of syenites in the Pontiac, as well as a splay of the Break.

Canadian Malartic and Sladen exploited what appears to be a kilometre-long, quartz-rich and silicified hydrothermal breccia controlled by an east-west-striking shear zone within the Pontiac, lying between the Pontiac/Piché contact and a band of syenite (Sansfacon et al 1987a). This is named the Wolfe Zone in Wares & Burzynski (2011). This package of veining carried coarse gold, but pyritic gold dominates (Dresser 1935); it traces out a plunging synform which transects the surface in the historic Canadian Malartic property and plunges southeastwards. The Wolfe Zone forms the northern limb of this synform, while the Gilbert and A Zones form the southern limb. The veining package lies at a depth of 10-100 m below surface in much of the pit area. However the synform is not stratigraphic and actually cuts across the Pontiac stratigraphy (Wares & Burzynski 2011) and so may represent a historic isotherm or isograd at which the environment was favourable for gold deposition. Contained within the synform are wide zones of potassic-altered greywackes which carry low-grade disseminated pyritic gold. These zones were the key to the open-pit approach taken by Osisko.

The Barnat and East Malartic deposits lie east-adjacent to Sladen, and are associated with a mineralized NW crosscutting splay of the Larder-Cadillac Break, (Sansfacon et al 1987b, Trudel 1987) which truncates the Wolfe Zone at its eastern end.

Several other prospects exist on the property, notably the Western Porphyry which lies within the Pontiac to the northwest of the original Canadian Malartic mine. A reinterpretation by Canadian Malartic revealed four economically-viable, higher-grade zones within this intrusive stock (Gervais et al 2014). As a stock-like intrusive within the Pontiac, this may have similarities to the Parbec Diorite.

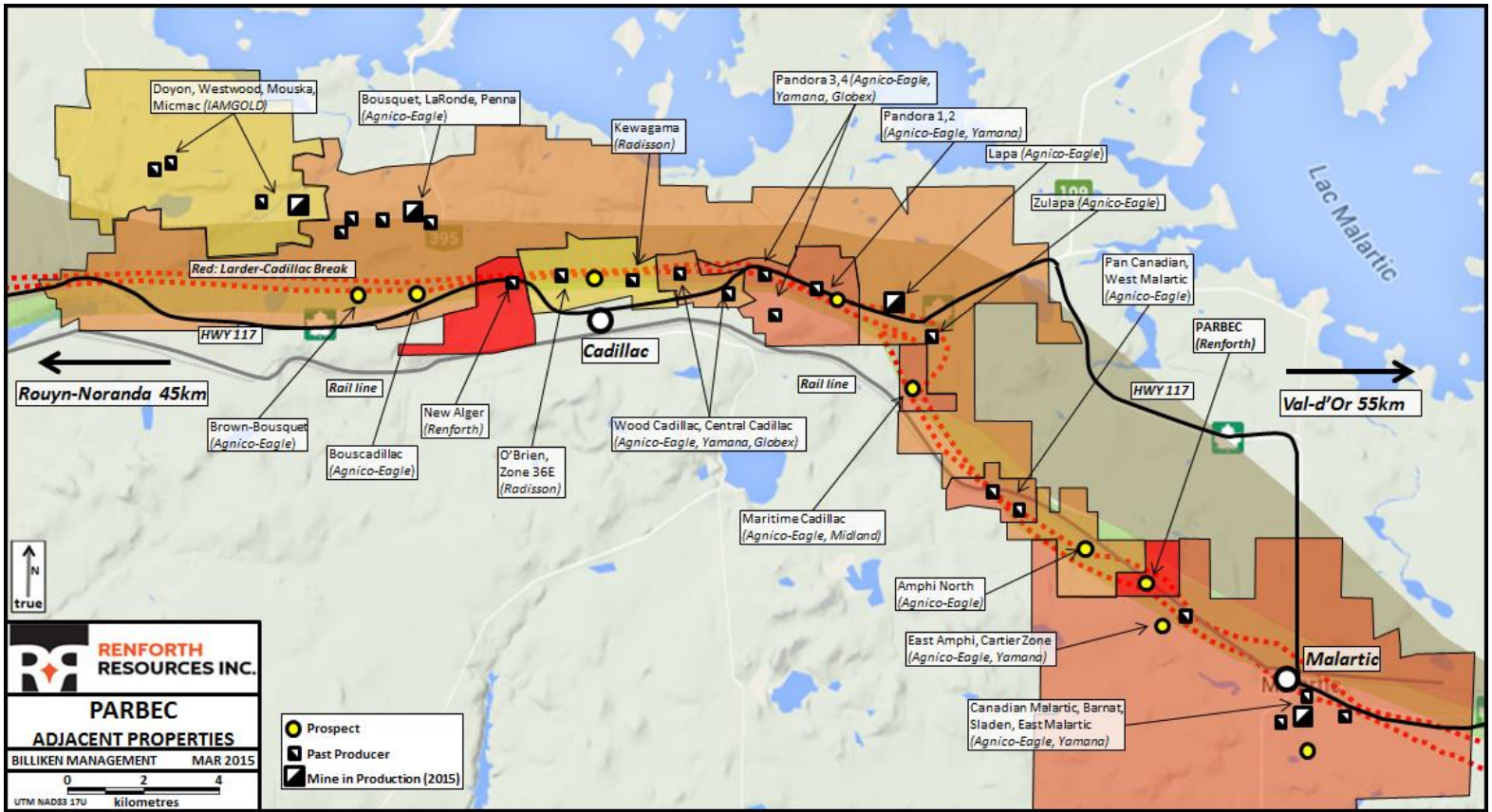

Figure 13 Adjacent Properties. The approximate bounds of the Larder-Cadillac Break are shown in red.

## 24.0 OTHER RELEVANT DATA AND INFORMATION

All relevant information has been included under the other headings in this report.

## 25.0 INTERPRETATIONS AND CONCLUSIONS

Interpretation of the modelled geological and assay data outlined three main mineralized zones, each approximately following stratigraphy and/or the regional tectonic fabric, and subdivided into subparallel horizons, as shown on Figure 14 and described below:

- The “Tuff” Zone (horizons A, B, C from north to south)
- The “Porphyry” Zone (horizons North, M2, Main, South, S2 from north to south)
- The “Felsite” Zone (one correlated horizon with additional horizons likely to exist)

### **Tuff Zone**

The “Tuffs” lie within a biotitized zone close to the northern margin of the Larder-Cadillac Break schists, historically considered to be volcanic tuffs. In the historic Camp Zone area they have been subjected to dense drilling and an attempt at underground development. It is in this area that the three distinct horizons are best evident, and where the Indicated Resource is situated. The central “B” Horizon is the best developed, with the highest grades and widest intervals (often 5-8 m core width). East of the Camp Zone area the density of drilling is insufficient to outline the three separate horizons, although the Tuffs do appear to be continuous across the remainder of the property. Lithological interpretations suggest that there may be a series of splays in the Tuffs in the centre of the property. West of the Camp Zone area, a small number of Partanen Malartic drillholes outline mineralized horizons in the northern portion of the Schists; lithological data for these programs is minimal but these are highly likely to constitute an extension of the Tuffs and have been included in the relevant horizons.

### **Porphyry Zone**

The “Porphyry” Zone horizons were primarily delineated using assays, but they follow several quartz-carbonate-tourmaline vein systems loosely associated with the brecciated margins of intrusive bodies. The intrusives are found within the Larder-Cadillac Break schists, particularly close to their southern margin with the Pontiac sediments. The South and S2 horizons have been exposed on surface (the “Discovery Zone Porphyry Trenches”, “Wasterock Trench” and “Sed Contact Diorite Trench” in Wellstead and Newton 2015b). The intrusives take the form of lensoid felsic and possibly syenitic feldspar porphyries, diorites, porphyritic diorites and silicified zones, and these lithologies have been seen to be gradational with each other and may represent phase relationships or alteration patterns within a single intrusive suite. All intrusives contain disseminated pyrite cubes and clots at up to a few percent volume, although these appear to have only a weak correlation with Au values. The vein

systems can also exist (and host significant mineralized intervals e.g. PAR-86-06) within the schists away from the intrusives.

Interval widths and grades have a very high degree of variation both laterally and vertically. Wide mineralized intervals in excess of 15-20 m (core) are found in most of the horizons in the historic Discovery Zone area; this may be the result of drilling bias but it is entirely possible that there are cross-cutting structural controls in this area which have not yet been identified. These “blowouts” are less common in the historic Camp Zone area, where drilling data is densest. Drilling in other parts of the property is too scant to determine whether they exist elsewhere. Further exploration may lead to a new interpretation of these zones.

### **Felsite Zone**

The Felsite Zone has the lowest drillhole density and has never been specifically targeted for drilling. The main “Felsite” horizon is known in nineteen drillholes; most intervals are close to surface although PAR-07-01 encountered the Felsite at about 230 m depth. This zone is the southernmost and lies within the Pontiac greywackes about 70 m from the contact with the schists. The host superficially resembles the Porphyry zones and mineralization appears to be controlled by a brittle stockwork of white quartz veins within a continuous felsic sill or zone of silicification, with a typical core width of 2-5 m. It has been exposed on surface in two locations including at the entrance to the Ste-Genevieve ramp, which was collared within the Felsite which at the time had not been identified.

While the main Felsite horizon has been correlated across most of the property, there appear to be at least four further parallel horizons which due to the paucity of drill data could not be correlated over large distances. Mineralized intervals in these four horizons (known from six drillholes) were considered to be robust enough to be modelled and included as “Extra Felsites” (see Table 10). Further exploration should be able to expand on these horizons and correlate them across greater distances.

### **Faults**

Two cross-cutting, subvertical faults were mapped historically in the Camp Zone area, and one is known to have been encountered by the ramp. Interpretation of level plans and historic logs has identified at least two additional cross-cutting structures, also apparently subvertical, which displace the Tuff horizons. There are additional breccia zones in some Camp Zone drillholes which have not yet been correlated with any faults. One cross-cutting fault in the southeast corner of the property is shown in provincial geology data on SIGEOM, possibly inferred from geophysical data. In the new interpretation a fault is required in this part of the property to explain an offset in the Tuffs, but this fault has a very different azimuth (~350° as opposed to ~60°). This interpretation is also consistent with Parbec geophysical data.

### **North Zones**

The North Zones are only known from a very small number of drillholes and were not included in the Resource calculations. However, some lithology and assay info was

plotted on the level plans and it appears likely that further exploration would allow zones to be correlated across parts of the property. In the east of the property, a fence of Partanen drillholes outlined a quartz vein system associated with a diorite sill which carried visible gold in two instances. These features may be related to the zones encountered by the Ste-Genevieve DDH PAR-87-35 to 38.

### **Southern Diorite**

Savant identified a significant diorite stock in the west of the property (Coté 2011). PAR-08-02 and 03 encountered mineralized quartz vein systems along the periphery of this unit. These features are not known except from this very limited drilling, and were not included in the Resource. Further exploration may yield economic mineralization in this part of the property.

Figures 15 and 16 are conceptual illustrations and are included to help visualise the Parbec geology and mineralized zones in three dimensions.

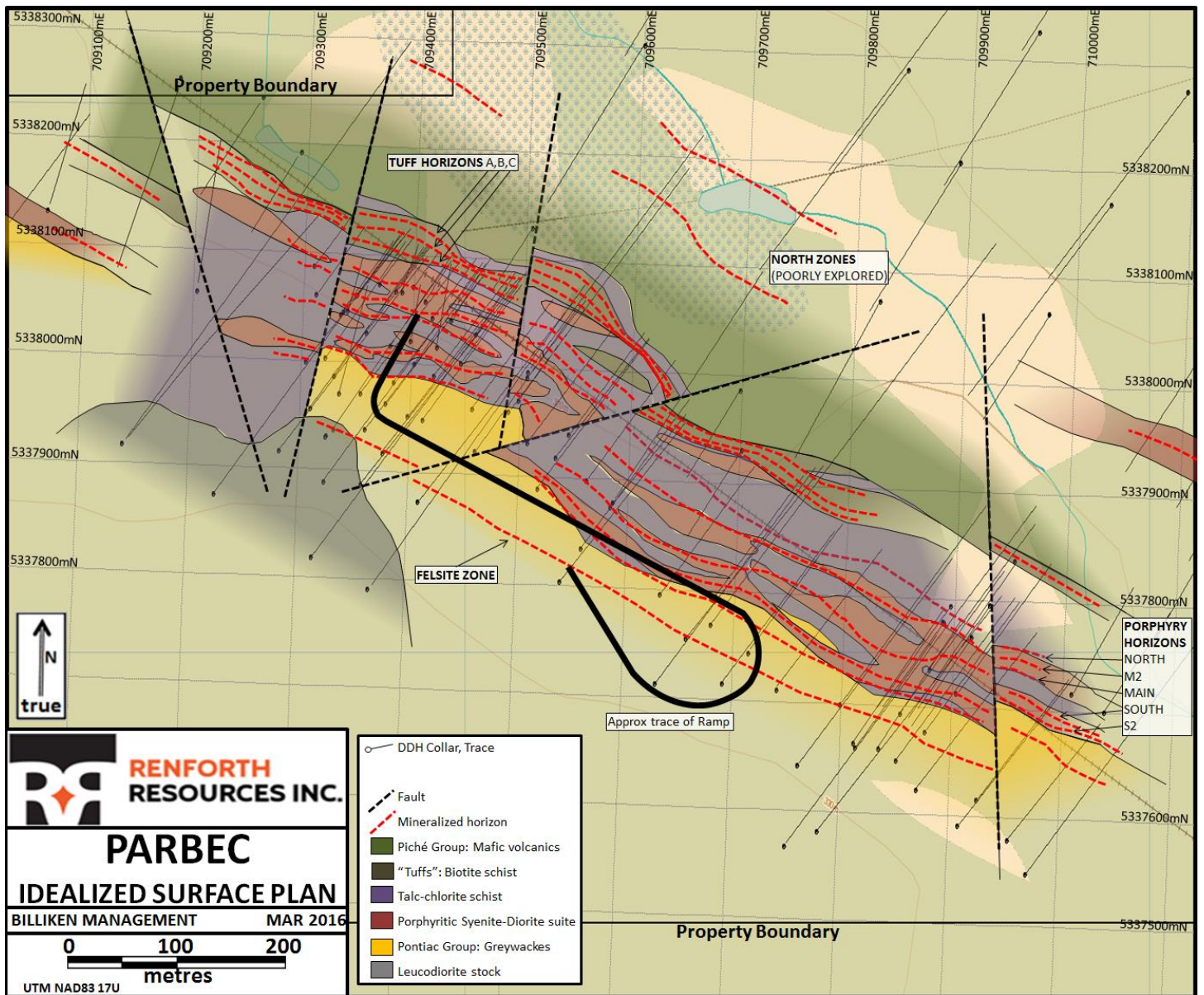
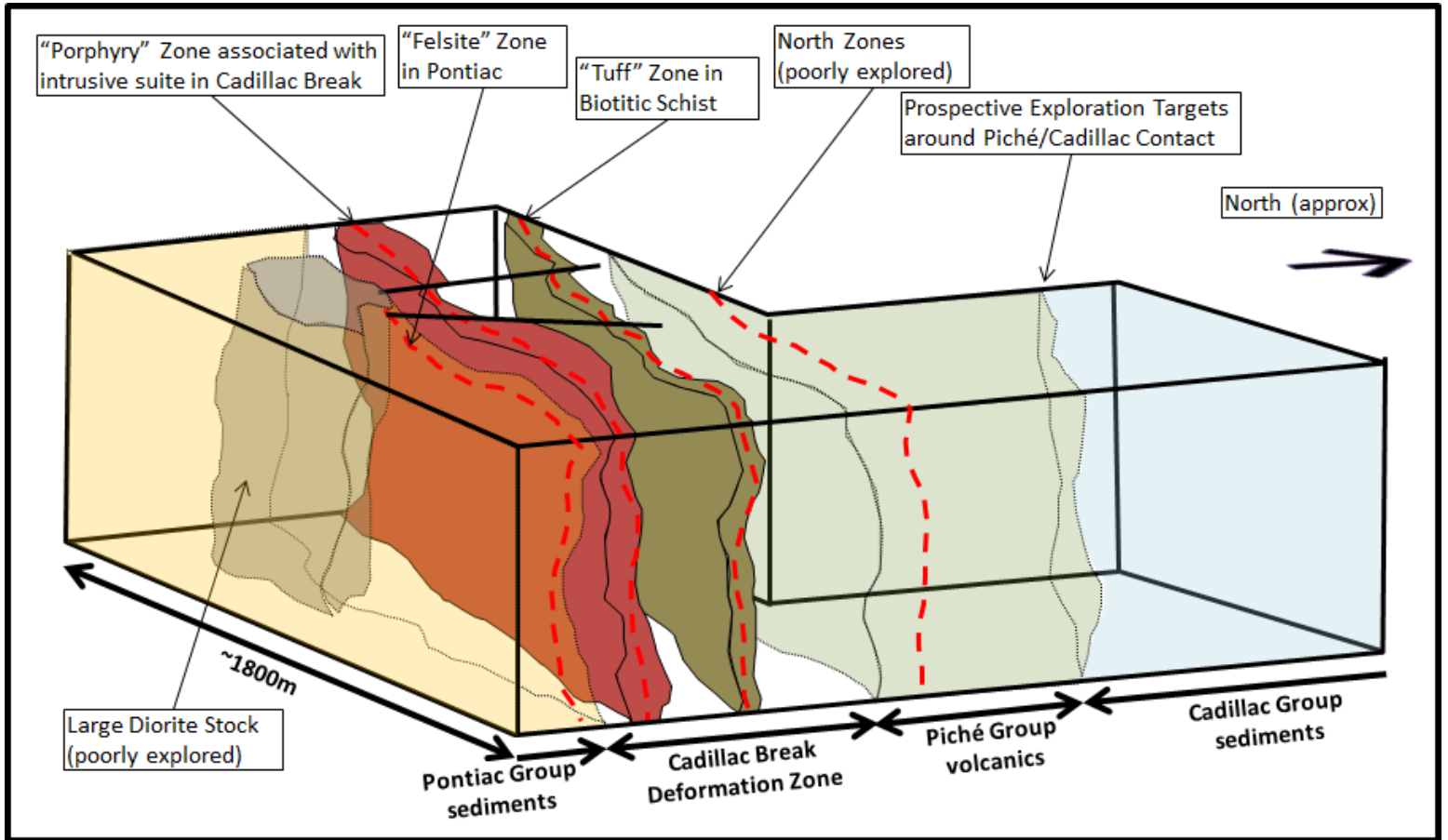
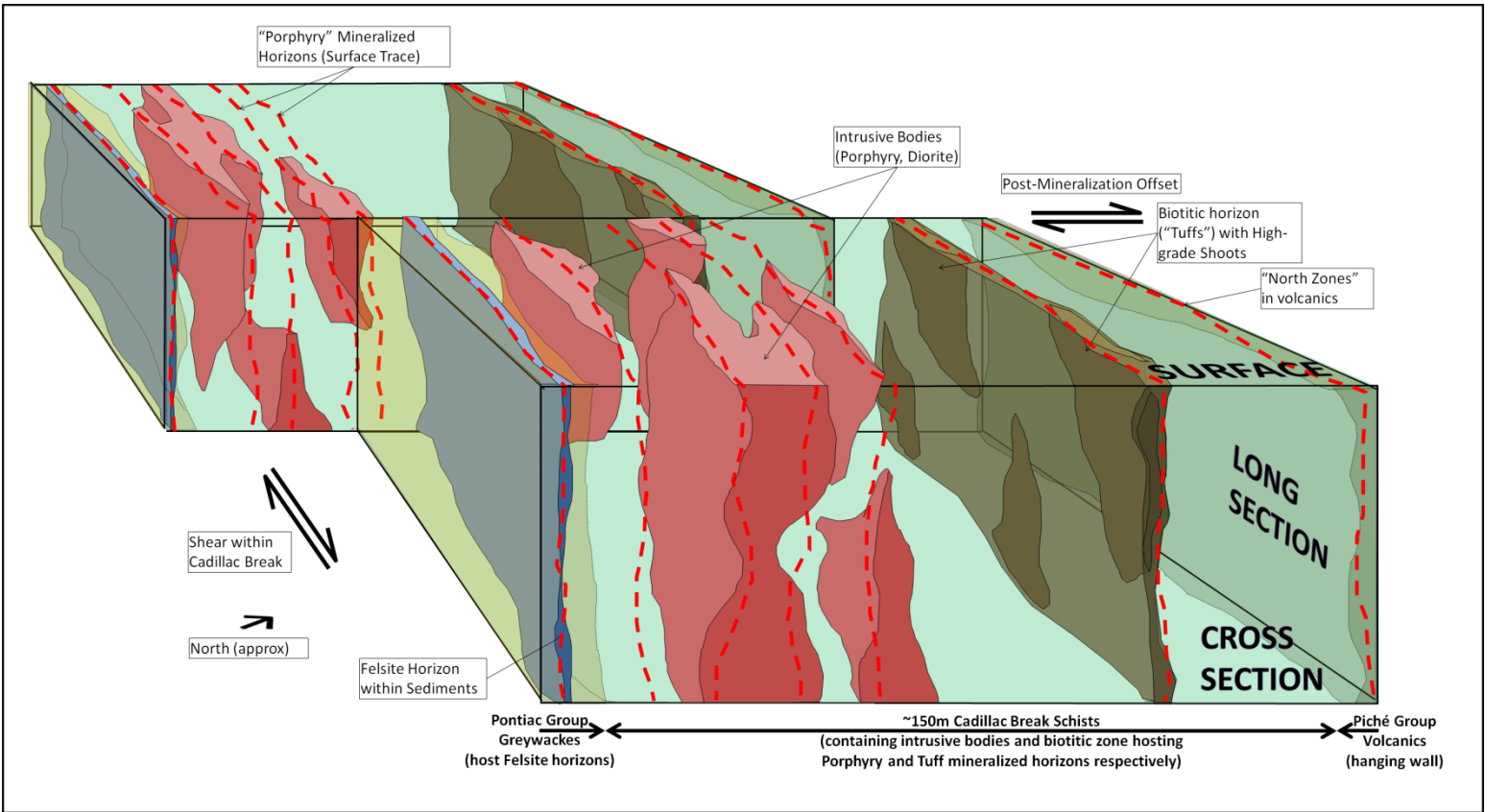

Figure 14 Parbec Idealized Surface Plan



**Figure 15 Conceptual 3D view of Parbec Property.** View from the southeast looking at the main mineralized zones





**Figure 16 Conceptual Model of Cadillac Break and Mineralized Zones at Parbec**

## 26.0 RECOMMENDATIONS

Future work at Parbec should aim to expand upon the Resource and fill in gaps, in order to grow the Inferred Resource and allow for the Indicated Resource to be expanded, as well as investigate the many secondary targets that exist on the property. This should include but not be limited to:

- **Drilling to expand the Inferred resource.** This would include DDH targeted at areas just west and east of lines 5150E and 5225E respectively, and also between those gridlines below 200m. The western extension should be a priority target, being very poorly explored save for a small number of well-mineralized but very poorly-sampled DDH from the 1930s/40s (DDH 40-70 and 40-72). Additionally, drilling on and around lines 5750-5800E (i.e. the historic Discovery Zone area) would provide sufficient drill density to allow an Inferred Resource to be calculated in the Porphyries.
- Drilling to specifically target the Felsite horizons, possibly utilizing a fence of short drillholes utilizing a smaller, portable drill
- Comprehensive geological mapping of the entire property, with prospecting of secondary targets including the North Zones, the Piché/Cadillac Contact area and the southwest diorite; with follow-up trenching or drilling if warranted
- Expand, wash, clean and map the historic trenches along the main zones, to tie DDH intervals to surface and better investigate structure within the mineralized zones on metre-scales
- Dewatering the ramp should also be a high priority, and the ultimate aim should be to continue to drive the ramp through the Tuff horizons to allow for bulk sampling and detailed underground drilling. However without committing to further development, the ramp still gives the opportunity to map and sample the Felsite and perhaps some of the Porphyry horizons, as well as use the main drift as a drill station to test the centre of the property.
- It is recommended that at least some future samples be tested for a multi-element suite, as apart from Au fire assays there has only been extremely limited sampling of Ag, Pb and Ni to date. Multi-element values would enable host units and alteration suites to be distinguished where they may be ambiguous to the naked eye, and may reveal indicators (e.g. Mo, As) that may prove useful in further exploration or drawing comparisons to similar deposits. With sufficient sampling it may also be possible to delineate a silver resource, as has been done at Canadian Malartic.
- Routine Metallic Screen sampling of mineralized samples in future programs. The presence of coarse gold has been investigated in different zones, by different

means and by different property holders; and has not been investigated thoroughly across the property. Coarse gold may have implications in the event of future resource estimation and ore processing, and so a better understanding of its presence or absence at Parbec is warranted.

## 27.0 REFERENCES

Knox, J 1926: Inspection Report with Results of Two Samples, Knox's Group. SIGEOM GM 08429

Dresser, J A 1935: Rapport Annuel du Service des Mines de Quebec por l'annee 1934. Quebec Service des Mines. SIGEOM RASM 1934-B2

Ross, S H 1939: Partanen Malartic Gold Mines Ltd, Report on the Property. SIGEOM GM 00269-A

Ross, S H 1941: Report on the Property. Partanen Malartic (Parbec) Gold Mines Ltd. SIGEOM GM 00270

Rancourt, C 1972: Diamond Drill Record. Hydra Explorations Limited. SIGEOM GM 28181

Gorman, B E 1983: Development Proposal, Pan-Canadian Mine. Sulpetro Minerals Ltd. SIGEOM GM 58835

Murck, B 1986: Petrographic Descriptions, Project MM-046, Locality Parbec. Geoplastech Inc.

Newton, B H 1986: Report on the 1986 Diamond Drilling Program on the Parbec Property, for Ste-Genevieve Ressources Ltee. Minroc Management Ltd

Newton, B H 1987: Report on the 1987 Diamond Drill Program on the Parbec Property, for Ste-Genevieve Ressources Ltee. Minroc Management Ltd

Sansfacon, R, Grant, M & Trudel, P 1987a: Géologie de la mine Canadian Malartic, District de Val-d'Or. Ministere de l'Energie et des Ressources. SIGEOM MB 87-26

Sansfacon, R, Grant P, & Trudel, P 1987b: Géologie de la mine Barnat-Sladen Malartic, District de Val-d'Or. Ministere de l'Energie et des Ressources. SIGEOM MB 87-41

Trudel, P 1987: Géologie de la mine East Malartic, Region de Val-d'Or. Ministere de l'Energie et des Ressources. SIGEOM MB 87-25

Bussieres, L 1988: Rapport Final, Propriete Lartic, Projet #8713. Ressources Minières Augyva Inc. SIGEOM GM 46949

Newton, B H 1988: Report on the 1987/88 Diamond Drill Program on the Parbec Property, for Ste-Genevieve Resources Ltd.

de Carufel, R 1989: Parbec Surface Drill Plan. 1in=200ft scale. Augmitto Explorations Ltd, Ste-Genevieve Ressources Ltee, Minroc Management Ltd

Dupras, N 1989: Compilation Report on the Chibex South Property, Project 5047. Darius Joint Venture. SIGEOM GM 58819

Bernier, C 1996: Leve Geologique 1995, Project Amphi North (818), Canton Malartic, Quebec. Lac Properties Inc. SIGEOM GM 53883

Brault, J & Metail, J F 1997: Winter 1996 Diamond Drill Report, Spring 1996 Diamond Drill Report, Geological Survey (Fall 1995), Project 536 (East Amphi Property). Placer Dome Canada Ltd. SIGEOM GM 54999

Dussault, C, Lafleur, J, Gagnon, G, Breault, J, Perron, P 1999: Le gisement aurifere East-Amphi, Malartic. Geologie Quebec. SIGEOM PRO 99-08

Marquis, R 2004: Towards a better understanding of the Superior Province. Mining Information Bulletin, Geologie Quebec. URL <https://www.mern.gouv.qc.ca/english/mines/quebec-mines/2004-10/superior.asp>

Langevin, P M 2005: Campagne de Forage – Hiver 2005, Propriete Amphi North. Mines Agnico-Eagle Ltee. SIGEOM GM 61894

Bédard, N, Boulanger, H, Cousin, P, Lombardi, D, Mercier, A, Prince, C 2006: Technical Report on the Lapa Gold Project, Cadillac Township, Quebec, Canada. Agnico-Eagle Mines

Lombardi, D 2006a: 2004 Diamond Drilling Programme, Lapa Property, Cadillac Twp, Abitibi, Quebec. Agnico-Eagle Mines Ltd. SIGEOM GM 62461

Lombardi, D 2006b: Campagnes de Forage, Propriete Chibex North. Mines Agnico-Eagle Ltee. SIGEOM GM 62475

Riopel, J 2006: Modified East Amphi Technical Report Under the Form Regulation 43-101, Estimation of Mineral Resources and Reserves. Richmond Mines Inc.

Rivard M 2006: Richmond Mines Announces the Start of Production at the East Amphi Project. News Release. Richmond Mines Inc.

Ploeger J, 2008: Induced Polarization Survey over the Parbec Property, Malartic Area, Quebec. Larder Geophysics Ltd.

Bélanger, M & Zalnierunas, R V 2010: Rapport de la campagne d'exploration 2007-2008, Propriété Parbec. Globex Mining

Coté, R 2011: Summary Report of the 2010 and 2011 Exploration Diamond Drilling Programs on the Parbec Gold Property. Savant Explorations Ltd

Wares, W & Burzynski, J 2011: The Canadian Malartic Mine, Southern Abitibi Belt, Quebec, Canada: Discovery and Development of an Archean Bulk-Tonnage Gold Deposit. Osisko Mining Corp

Pintson, H 2012: Report on the 2009 Diamond Drilling Program, East Amphi Property – Cartier Zone, Malartic Area, Quebec. Osisko Mining Corp. SIGEOM GM 66572

Galley, A G, Lafrance, B 2014: Setting and evolution of the Archean synvolcanic Mooshla Intrusive Complex, Doyon-Bousquet-LaRonde mining camp, Abitibi greenstone belt: emplacement history, petrogenesis and implication for Au metallogenesis. Economic geology and the bulletin of the Society of Economic Geologists vol. 109,

Gervais, D, Roy, C, Thibault, A, Pednault C, Doucet, D 2014: Technical Report on the Mineral Resource and Mineral Reserve Estimates for the Canadian Malartic Property. Mine Canadian Malartic

Rafini, S 2014: Typologie des Mineralisations Auriferes Associees a la Faille de Cadillac. Projets 2011-01 et 2012-01. CONSOREM, Universite du Quebec a Chicoutimi

Stoch, J 2015: Globex Options Parbec Gold Property. Press Release. Globex Mining Enterprises Inc

Wellstead, M & Newton, B 2015a: Assessment Report on the Recently Optioned Parbec Property, for Globex Mining Enterprises Inc and Renforth Resources Inc

Wellstead, M & Newton, B 2015b: Report on the August-October 2015 Mapping, Trenching and Core Resampling Programs at the Parbec Property, Abitibi-Temiscamingue, Quebec. For Renforth Resources Inc and Globex Mining Enterprises Inc

## **28.0 DATE AND SIGNATURE PAGE**

I, Brian H. Newton, certify that;

1. I reside at 1518 Jasmine Crescent, Oakville Ontario L6H 3H3 and I am a geologist practitioner for Billiken Management Services Inc., office address 304-65 Front St. East, Toronto, Ontario M5E 1B5.

2. This certificate applies to the technical report entitled "Assessment Report On The Calculation Of An Inferred And Indicated Resource For The Parbec Property". Dated August 10, 2015.

3. I am a graduate of McMaster University, Bachelor of Science in Geology (1984) and have practiced my profession continuously.

4. I am a member of the Association of Professional Geoscientists of Ontario (APGO) Registration No. 1330.

5. I am a qualified person for the purposes of National Instrument 43-101- Standards of Disclosure for Mineral Projects (NI 43-101).

6. I prepared sections 1.0 to 27.0 of this Technical Report.

7. I am independent, as described in Section 1.4 of NI 43-101, of Globex Mining and Renforth Resources.

8. I have had no prior involvement with the property that is the subject of this Technical Report.

9. As of the date of this certificate, to the best of my knowledge, information and belief, this Technical Report contains all scientific and technical information that is required to be disclosed to make this Technical Report not misleading.

Effective Date: April 21, 2015

Brian H Newton, P.Geo

## Appendix A: Photos





Photo 1: Ramp Entrance



Photo 2: Collar of one of the Wells Drilled into Ramp



Photo 3: Example of DDH Collar from the Globex and Savant Programs



Photo 4: Example of DDH Collar from the Ste-Genevieve and SEG Programs



Photo 5: Example of Tuff Zone, showing biotite and fine sulphide mineralization, from 2010 Savant drill core



Photo 6: Example of the porphyry zone showing sulphides in halo around quartz veins, from 2015 surface work



Photo 7: Example of Felsite zone, showing sulphides throughout siliceous unit, from 2015 surface work

# Appendix B: Example Sections



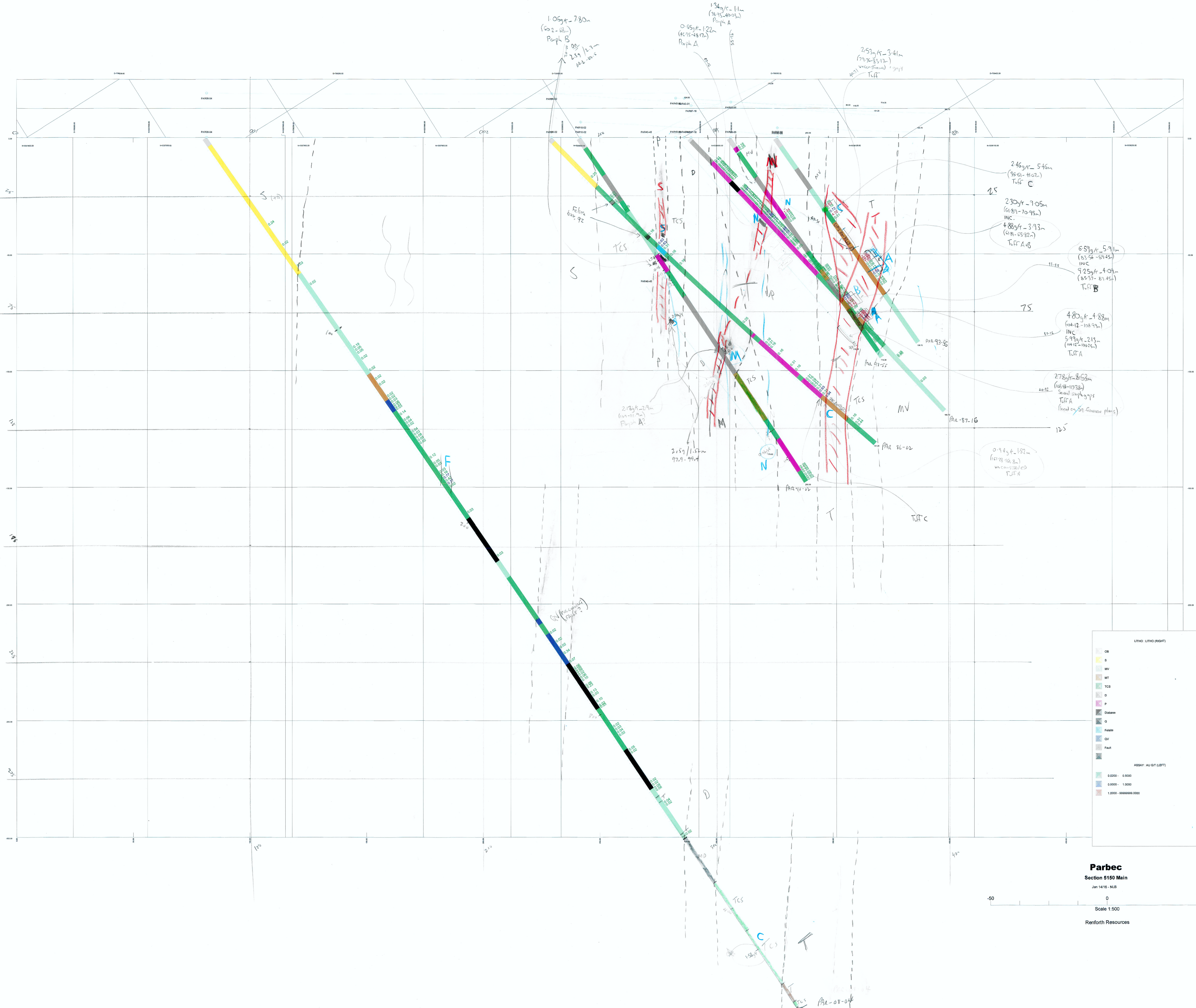

**LITHO: LITHO (RIGHT)**

- CB
- S
- MV
- MT
- TCS
- O
- P
- Diabase
- Q
- Felsite
- QV
- Fan

**ASSAY: AU G/T (LEFT)**

- 0.0200 - 0.5000
- 0.5000 - 1.0000
- 1.0000 - 9999999.0000

**Parbec**  
 Section 5150 Main  
 Jan 14/16 - NLB  
 Scale 1:500  
 Renforth Resources

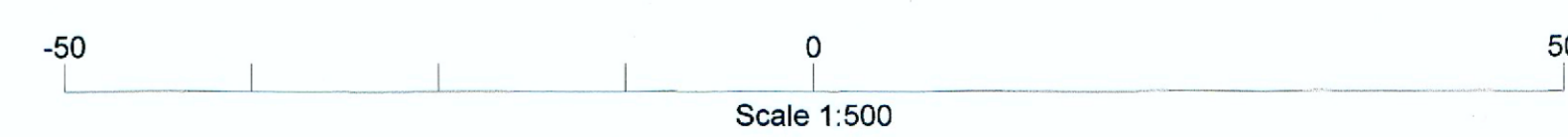

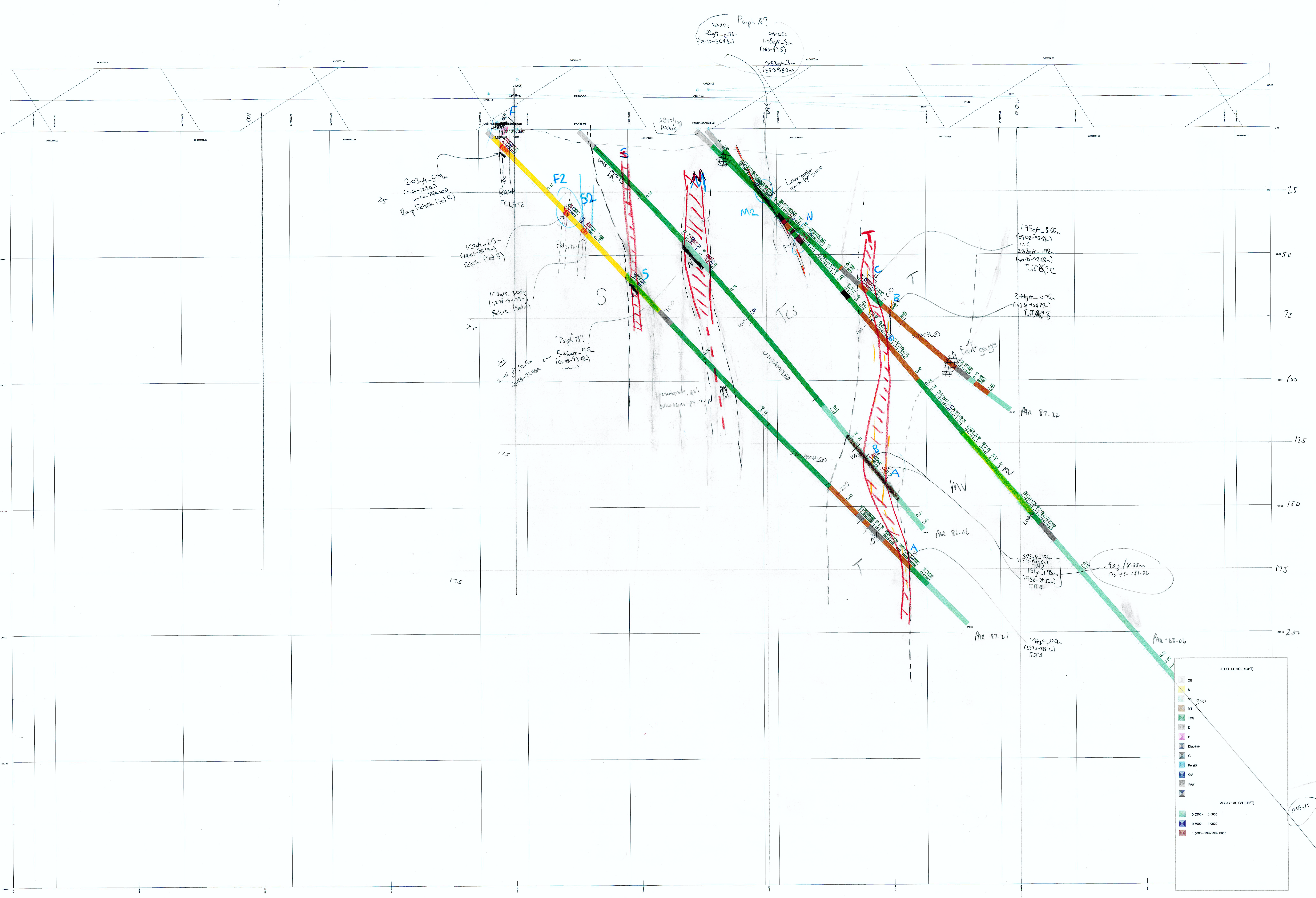

**Parbec**  
 Section 5450 Main  
 Jan 14/16 - NLB  
 Scale 1:500  
 Renforth Resources

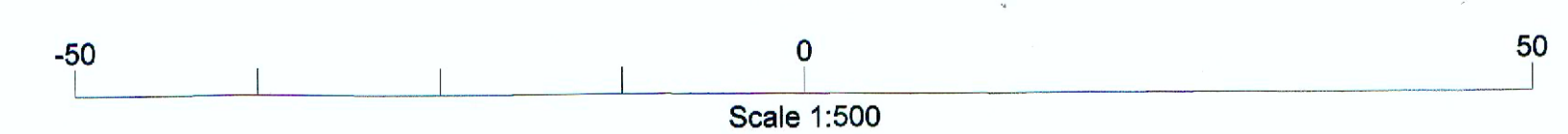

0.05m NORTH

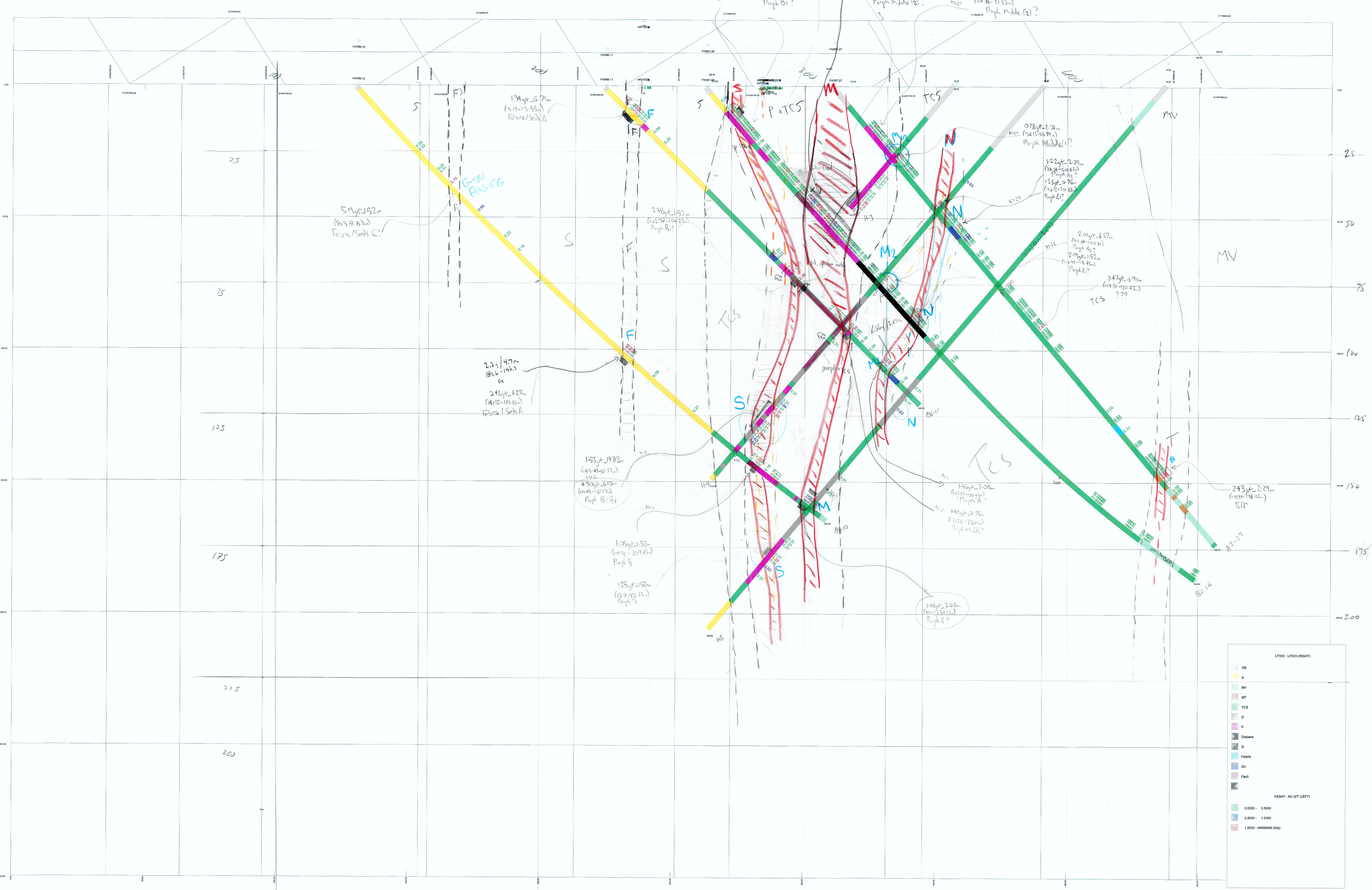

**Parbec**  
Section 5775 Main

Jan 14/16 - NLR

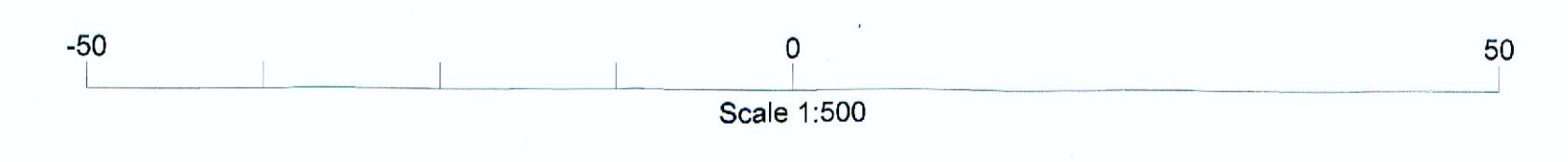

Renforth Resources

DDH	Section	From m	To m	Widt h m	Au g/t	Note s	Zone	Category
PAR-10-04	4825	331.50	334.40	2.90	0.89		Tuff A	Inferred
40-70	5025	66.21	74.25	8.04	0.95	Uncon	Tuff A	Inferred
PAR-08-03	5050	433.50	436.50	3.00	0.64		Tuff A	Inferred
PAR-86-01	5100				0.00	Unsar	Tuff A	Inferred
40-34	5125				0.00	Unsar	Tuff A	Inferred
40-31	5150				0.00	Unsar	Tuff A	Inferred
40-32	5150				0.00	Unsar	Tuff A	Inferred
PAR-86-02	5150				0.00	Unsar	Tuff A	Inferred
PAR-87-16	5150	104.12	108.99	4.87	4.80		Tuff A	Inferred
PAR-93-55	5150				0.00	Unsar	Tuff A	Inferred
PAR-93-56	5150	61.89	70.95	9.06	2.30		Tuff A	Inferred
40-35	5175	108.84	115.67	6.83	2.05	Uncon	Tuff A	INDICATED
40-44	5175	170.12	171.34	1.22	3.68	Uncon	Tuff A	INDICATED
PAR-10-02	5175				0.00	NSV	Tuff A	Inferred
PAR-87-30	5175	111.28	117.68	6.40	3.15		Tuff A	INDICATED
PAR-87-31	5175	184.15	187.20	3.05	1.09		Tuff A	INDICATED
PAR-88-42	5175	247.56	248.90	1.34	2.71		Tuff A	Inferred
PAR-88-43	5175				0.00	DDH I	Tuff A	Inferred
PAR-93-57	5175				0.00	Unsar	Tuff A	Inferred
PAR-93-58	5175	68.99	69.94	0.95	3.56	Uncon	Tuff A	INDICATED
PAR-93-62	5175				0.00	Unsar	Tuff A	Inferred
40-41	5200	112.20	112.44	0.24	2.59	Uncon	Tuff A	INDICATED
PAR-86-03	5200				0.00	DDH I	Tuff A	Inferred
PAR-87-17	5200	184.30	184.91	0.61	1.19		Tuff A	INDICATED
PAR-87-18	5200	122.26	123.02	0.76	2.63		Tuff A	INDICATED
PAR-87-39	5200	294.66	298.17	3.51	1.52		Tuff A	Inferred
PAR-88-41	5200	238.41	240.85	2.44	4.34		Tuff A	INDICATED
PAR-93-54	5200				0.00	Unsar	Tuff A	Inferred
PAR-87-32	5225	183.69	184.45	0.76	0.72		Tuff A	INDICATED
PAR-87-33	5225	134.30	138.26	3.96	4.07		Tuff A	INDICATED
PAR-87-40	5225	266.16	268.45	2.29	1.90		Tuff A	Inferred
PAR-88-45	5225	343.75	346.49	2.74	1.51		Tuff A	Inferred
PAR93-59	5225				0.00	NSV	Tuff A	Inferred
PAR93-60	5225				0.00	NSV	Tuff A	Inferred
40-71	5250				0.00	Unsar	Tuff A	Inferred
PAR-87-19	5250	200.15	200.91	0.76	0.88		Tuff A	Inferred
PAR-87-20	5250				0.00	NSV	Tuff A	Inferred
PAR-87-34	5250	252.44	256.71	4.27	1.00		Tuff A	Inferred
PAR-93-61	5250				0.00	Unsar	Tuff A	Inferred
PAR-89-46	5275				0.00	NSV	Tuff A	Inferred
PAR-89-51	5275	137.65	138.41	0.76	0.50		Tuff A	Inferred
PAR-10-07	5300	108.90	110.40	1.50	4.07		Tuff A	Inferred
PAR-89-50	5300				0.00	Unsar	Tuff A	Inferred

40-77	5325			0.00	Unsar	Tuff A	Inferred
PAR-10-01	5325	193.50	195.00	1.50	0.76	Tuff A	Inferred
PAR-10-03	5325			0.00	NSV	Tuff A	Inferred
PAR-88-44	5325	252.29	253.81	1.52	2.06	Tuff A	Inferred
PAR-89-52	5325	175.15	175.61	0.46	0.84	Tuff A	Inferred
PAR-89-49	5350	198.78	200.00	1.22	3.47	Uncoi	Tuff A
PAR-89-53	5375	163.26	163.72	0.46	0.53	Tuff A	Inferred
PAR-89-47	5400	247.71	249.09	1.38	0.76	Tuff A	Inferred
PAR-89-48	5425			0.00	NSV	Tuff A	Inferred
PAR-08-06	5450			0.00	NSV	Tuff A	Inferred
PAR-86-06	5450	179.88	181.86	1.98	1.51	Tuff A	Inferred
PAR-87-21	5450	237.50	238.11	0.61	1.94	Tuff A	Inferred
PAR-87-22	5450			0.00	Unsar	Tuff A	Inferred
PAR-11-03	5550			0.00	NSV	Tuff A	Inferred
PAR-87-23	5575			0.00	NSV	Tuff A	Inferred
PAR-87-24	5575			0.00	NSV	Tuff A	Inferred
PAR-10-08	5600			0.00	NSV	Tuff A	Inferred
PAR-11-04	5625			0.00	NSV	Tuff A	Inferred
PAR-87-25	5725	235.82	236.59	0.77	0.56	Tuff A	Inferred
PAR-87-26	5750			0.00	Unsar	Tuff A	Inferred
40-70	5025	79.56	80.23	0.67	2.50	Uncoi	Tuff B
PAR-86-01	5100	63.72	66.46	2.74	0.83	Tuff B	Inferred
40-34	5125	110.82	112.41	1.59	3.07	Uncoi	Tuff B
40-31	5150			0.00	Unsar	Tuff B	Inferred
40-32	5150	108.84	117.38	8.54	3.05	Uncoi	Tuff B
PAR-86-02	5150			0.00	Unsar	Tuff B	Inferred
PAR-87-16	5150			0.00	Unsar	Tuff B	Inferred
PAR-93-55	5150	83.54	89.45	5.91	6.59	Tuff B	Inferred
PAR-93-56	5150			0.00	Unsar	Tuff B	Inferred
40-35	5175	95.34	100.95	5.61	####	Uncoi	Tuff B
40-44	5175	164.94	165.70	0.76	2.02	Uncoi	Tuff B
PAR-10-02	5175			0.00	NSV	Tuff B	Inferred
PAR-87-30	5175			0.00	NSV	Tuff B	Inferred
PAR-87-31	5175	169.21	171.65	2.44	1.30	Tuff B	INDICATED
PAR-88-42	5175	236.89	241.46	4.57	1.86	Tuff B	Inferred
PAR-88-43	5175			0.00	NSV	Tuff B	Inferred
PAR-93-57	5175			0.00	Unsar	Tuff B	Inferred
PAR-93-58	5175			0.00	Unsar	Tuff B	Inferred
PAR-93-62	5175	38.63	42.68	4.05	2.00	Tuff B	INDICATED
40-41	5200			0.00	Unsar	Tuff B	Inferred
PAR-86-03	5200			0.00	Unsar	Tuff B	Inferred
PAR-87-17	5200	176.22	177.74	1.52	8.68	Tuff B	INDICATED
PAR-87-18	5200	113.72	118.60	4.88	0.94	Tuff B	INDICATED
PAR-87-39	5200	291.01	292.53	1.52	1.22	Tuff B	Inferred
PAR-88-41	5200	232.32	233.84	1.52	2.31	Tuff B	INDICATED

PAR-93-54	5200				0.00	Unsar	Tuff B	Inferred
PAR-87-32	5225	180.03	181.40	1.37	0.63		Tuff B	INDICATED
PAR-87-33	5225	129.57	130.49	0.92	0.84		Tuff B	INDICATED
PAR-87-40	5225	249.85	255.18	5.33	5.75		Tuff B	Inferred
PAR-88-45	5225	340.24	340.70	0.46	0.72		Tuff B	Inferred
PAR93-59	5225	90.09	91.34	1.25	1.63	Uncoi	Tuff B	INDICATED
PAR93-60	5225					Interv	Tuff B	Inferred
40-71	5250				0.00	Unsar	Tuff B	Inferred
PAR-87-19	5250	189.79	191.01	1.22	3.89		Tuff B	Inferred
PAR-87-20	5250	139.63	140.24	0.61	2.66		Tuff B	Inferred
PAR-87-34	5250	249.39	249.85	0.46	2.09		Tuff B	Inferred
PAR-93-61	5250				0.00	Unsar	Tuff B	Inferred
PAR-89-46	5275	213.11	213.57	0.46	0.63		Tuff B	Inferred
PAR-89-51	5275	134.09	134.66	0.57	1.28		Tuff B	Inferred
PAR-10-07	5300				0.00	NSV	Tuff B	Inferred
PAR-89-50	5300				0.00	Unsar	Tuff B	Inferred
40-77	5325	109.84	110.15	0.31	1.25	Uncoi	Tuff B	Inferred
PAR-10-01	5325	175.60	181.50	5.90	9.86		Tuff B	Inferred
PAR-10-03	5325				0.00	NSV	Tuff B	Inferred
PAR-88-44	5325	244.05	250.76	6.71	3.13		Tuff B	Inferred
PAR-89-52	5325	159.48	163.51	4.03	2.31		Tuff B	Inferred
PAR-89-49	5350	177.44	177.84	0.40	0.53		Tuff B	Inferred
PAR-89-53	5375	147.87	149.18	1.31	1.39	Uncoi	Tuff B	Inferred
PAR-89-47	5400	241.77	246.19	4.42	1.99	Uncoi	Tuff B	Inferred
PAR-89-48	5425				0.00	NSV	Tuff B	Inferred
PAR-08-06	5450	108.00	109.50	1.50	0.67		Tuff B	Inferred
PAR-86-06	5450	173.48	175.15	1.67	2.23	Uncoi	Tuff B	Inferred
PAR-87-21	5450				0.00	NSV	Tuff B	Inferred
PAR-87-22	5450	103.51	104.27	0.76	2.41	Uncoi	Tuff B	Inferred
PAR-11-03	5550	180.90	181.50	0.60	1.79		Tuff B	Inferred
PAR-87-23	5575	155.18	157.01	1.83	2.36		Tuff B	Inferred
PAR-87-24	5575	278.96	279.73	0.77	1.00		Tuff B	Inferred
PAR-10-08	5600	192.40	194.00	1.60	1.20		Tuff B	Inferred
PAR-11-04	5625	165.00	172.50	7.50	2.17		Tuff B	Inferred
PAR-87-25	5725				0.00	Unsar	Tuff B	Inferred
PAR-10-05	5750	458.50	460.00	1.50	6.20		Tuff B	Inferred
PAR-87-26	5750				0.00	Unsar	Tuff B	Inferred
PAR-87-27	5750	191.77	194.05	2.28	2.43		Tuff B	Inferred
PAR-11-02	5775				0.00	NSV	Tuff B	Inferred
PAR-87-28	5775				0.00	NSV	Tuff B	Inferred
PAR-87-29	5775	176.83	177.44	0.61	0.72	Uncoi	Tuff B	Inferred
40-47	5925	89.02	90.06	1.04	####	Uncoi	Tuff B	Inferred
40-72	4975	113.44	114.17	0.73	1.88	Uncoi	Tuff C	Inferred
40-70	5025	85.21	94.86	9.65	1.50	Gaps	Tuff C	Inferred
PAR-08-02	5050	477.50	479.00	1.50	3.77		Tuff C	Inferred

PAR-86-01	5100			0.00	NSV	Tuff C	Inferred	
40-34	5125			0.00	Unsar	Tuff C	Inferred	
40-31	5150	79.76	83.17	3.41	2.69	Uncoi	Tuff C	INDICATED
40-32	5150			0.00	Unsar	Tuff C	Inferred	
PAR-08-04	5150	420.50	422.00	1.50	1.54		Tuff C	Inferred
PAR-86-02	5150	161.28	162.80	1.52	0.94	Uncoi	Tuff C	Inferred
PAR-87-16	5150			0.00	Unsar	Tuff C	Inferred	
PAR-93-55	5150			0.00	NSV	Tuff C	Inferred	
PAR-93-56	5150	35.61	41.07	5.46	2.46		Tuff C	INDICATED
40-35	5175			0.00	Unsar	Tuff C	Inferred	
40-44	5175			0.00	Unsar	Tuff C	Inferred	
PAR-10-02	5175	211.00	212.50	1.50	0.53		Tuff C	Inferred
PAR-87-30	5175	91.77	92.53	0.76	1.81		Tuff C	INDICATED
PAR-87-31	5175	156.71	157.32	0.61	0.69		Tuff C	INDICATED
PAR-88-42	5175	219.51	220.46	0.95	0.56		Tuff C	Inferred
PAR-88-43	5175			0.00	NSV	Tuff C	Inferred	
PAR-93-57	5175	37.96	43.17	5.21	0.81		Tuff C	INDICATED
PAR-93-58	5175			0.00	Unsar	Tuff C	Inferred	
PAR-93-62	5175	24.33	28.51	4.18	1.46	Uncoi	Tuff C	INDICATED
40-41	5200	102.44	103.05	0.61	2.50	Uncoi	Tuff C	INDICATED
PAR-86-03	5200	217.84	222.26	4.42	2.52		Tuff C	INDICATED
PAR-87-17	5200	170.43	173.48	3.05	9.17		Tuff C	INDICATED
PAR-87-18	5200	107.47	108.23	0.76	1.69		Tuff C	INDICATED
PAR-87-39	5200	286.13	287.65	1.52	3.00		Tuff C	Inferred
PAR-88-41	5200	214.02	215.37	1.35	2.75		Tuff C	INDICATED
PAR-93-54	5200	50.67	57.93	7.26	8.66		Tuff C	INDICATED
PAR-87-32	5225	176.22	179.27	3.05	0.72		Tuff C	INDICATED
PAR-87-33	5225	126.83	127.59	0.76	1.31		Tuff C	INDICATED
PAR-87-40	5225	244.66	246.19	1.53	3.20		Tuff C	Inferred
PAR-88-45	5225	336.28	337.04	0.76	0.69		Tuff C	Inferred
PAR93-59	5225			0.00	Unsar	Tuff C	Inferred	
PAR93-60	5225			0.00	NSV	Tuff C	Inferred	
40-71	5250	97.52	103.35	5.83	1.25		Tuff C	Inferred
PAR-87-19	5250	185.06	186.28	1.22	0.61		Tuff C	Inferred
PAR-87-20	5250	134.45	135.06	0.61	1.75		Tuff C	Inferred
PAR-87-34	5250			0.00	Unsar	Tuff C	Inferred	
PAR-93-61	5250			0.00	Unsar	Tuff C	Inferred	
PAR-89-46	5275			0.00	NSV	Tuff C	Inferred	
PAR-89-51	5275			0.00	Unsar	Tuff C	Inferred	
PAR-10-07	5300	83.40	84.90	1.50	0.54		Tuff C	Inferred
PAR-89-50	5300	172.87	180.03	7.16	4.05		Tuff C	Inferred
40-77	5325	98.55	100.44	1.89	6.88	Uncoi	Tuff C	Inferred
PAR-10-01	5325			0.00	NSV	Tuff C	Inferred	
PAR-10-03	5325	494.50	495.30	0.80	1.03		Tuff C	Inferred
PAR-88-44	5325	238.72	240.24	1.52	1.53		Tuff C	Inferred

PAR-89-52	5325				0.00	Unsar	Tuff C	Inferred
PAR-89-49	5350	163.72	164.33	0.61	1.53		Tuff C	Inferred
PAR-89-53	5375				0.00	Unsar	Tuff C	Inferred
PAR-89-47	5400				0.00	Unsar	Tuff C	Inferred
PAR-89-48	5425	99.39	100.00	0.61	1.88		Tuff C	Inferred
PAR-08-06	5450				0.00	NSV	Tuff C	Inferred
PAR-86-06	5450				0.00	Unsar	Tuff C	Inferred
PAR-87-21	5450				0.00	NSV	Tuff C	Inferred
PAR-87-22	5450	89.02	92.68	3.66	1.95	Unco	Tuff C	Inferred
PAR-11-03	5550				0.00	NSV	Tuff C	Inferred
PAR-87-23	5575	146.95	147.56	0.61	1.41		Tuff C	Inferred
PAR-87-24	5575				0.00	NSV	Tuff C	Inferred
PAR-10-08	5600				0.00	NSV	Tuff C	Inferred
PAR-11-04	5625				0.00	NSV	Tuff C	Inferred
PAR-87-26	5750				0.00	Unsar	Tuff C	Inferred
PAR-08-02	5050	265.00	269.50	4.50	2.75		Felsite	Inferred
PAR-08-03	5050	93.20	96.50	3.30	2.35		Felsite	Inferred
PAR-08-04	5150	177.00	181.50	4.50	0.65		Felsite	Inferred
PAR-88-43	5175	102.74	104.27	1.53	0.53		Felsite	Inferred
PAR-87-39	5200	6.71	7.32	0.61	1.44		Felsite	Inferred
PAR-88-45	5225	132.01	132.62	0.61	0.69		Felsite	Inferred
PAR-86-04	5250	105.49	111.28	5.79	0.79		Felsite	Inferred
PAR-07-01	5250	238.70	252.90	###	1.08		Felsite	Inferred
PAR-86-05	5300	10.06	11.59	1.53	0.50		Felsite	Inferred
PAR-87-21	5450	7.01	12.80	5.79	2.03	Unco	Felsite	Inferred
PAR-87-24	5575	41.16	41.92	0.76	5.31	Unco	Felsite	Inferred
PAR-11-04	5625				0.00	DDH	Felsite	Inferred
PAR-86-08	5625	15.85	18.90	3.05	2.55	Unco	Felsite	Inferred
PAR-86-09	5725	68.29	69.66	1.37	1.56		Felsite	Inferred
PAR-87-25	5725				0.00	DDH	Felsite	Inferred
PAR-08-05	5750	18.50	25.00	6.50	1.04		Felsite	Inferred
PAR-10-05	5750	233.50	234.50	1.00	1.02		Felsite	Inferred
PAR-11-01	5750	55.50	73.50	###	1.23		Felsite	Inferred
PAR-86-10	5750	141.62	146.34	4.72	2.22		Felsite	Inferred
PAR-86-11	5750	9.15	15.85	6.70	1.34		Felsite	Inferred
PAR-87-26	5750				0.00	DDH	Felsite	Inferred
PAR-87-27	5750				0.00	DDH	Felsite	Inferred
H-4	5775				0.00	DDH	Felsite	Inferred
H-5	5775				0.00	DDH	Felsite	Inferred
PAR-10-06	5950	71.50	74.90	3.40	1.43		Felsite	Inferred
PAR-87-21	5450	44.05	46.19	2.14	1.29		Extra Fe	Inferred
PAR-86-07	5575	15.09	15.85	0.76	0.63		Extra Fe	Inferred
PAR-87-24	5575	95.43	96.04	0.61	1.63		Extra Fe	Inferred
PAR-10-05	5750	125.00	126.50	1.50	1.66		Extra Fe	Inferred
PAR-10-05	5750	173.00	174.00	1.00	1.65		Extra Fe	Inferred



PAR-86-10	5775	50.30	51.83	1.53	5.19	Extra Fe	Inferred
PAR-10-02	5150	109.00	111.90	2.90	2.13	Porph M	Inferred
PAR-87-30	5175	33.54	34.30	0.76	1.75	Porph M	Inferred
PAR-87-31	5175	103.51	104.57	1.06	2.47	Porph M	Inferred
PAR-88-42	5175	139.33	140.85	1.52	0.81	Porph M	Inferred
PAR-88-43	5175	198.48	200.76	2.28	1.58	Porph M	Inferred
PAR-86-03	5200	174.09	175.30	1.21	0.94	Porph M	Inferred
PAR-87-17	5200	104.88	105.64	0.76	0.84	Porph M	Inferred
PAR-87-18	5200	44.05	46.95	2.90	1.03	Porph M	Inferred
PAR-87-39	5200	221.19	222.71	1.52	2.19	Porph M	Inferred
PAR-87-32	5225				0.00	NSV	Porph M
PAR-87-33	5225				0.00	NSV	Porph M
PAR-87-40	5225				0.00	NSV	Porph M
PAR-88-45	5225				0.00	NSV	Porph M
PAR-86-04	5250	192.68	194.21	1.53	0.94	Porph M	Inferred
PAR-87-19	5250	112.65	113.41	0.76	0.91	Porph M	Inferred
PAR-87-20	5250	43.29	43.60	0.31	3.13	Porph M	Inferred
PAR-87-34	5250				0.00	NSV	Porph M
PAR-89-46	5275	121.34	123.20	1.86	0.58	Porph M	Inferred
PAR-89-51	5275	10.67	11.52	0.85	1.41	Porph M	Inferred
PAR-86-05	5300				0.00	NSV	Porph M
PAR-89-50	5300	93.90	94.66	0.76	0.81	Porph M	Inferred
40-77	5325	19.50	19.99	0.49	5.63	Uncon	Porph M
PAR-10-01	5325	71.80	76.30	4.50	1.32	Porph M	Inferred
PAR-10-07	5325				0.00	Unsar	Porph M
PAR-88-44	5325					Interv	Porph M
PAR-89-52	5325	57.47	58.23	0.76	1.00	Porph M	Inferred
PAR-89-49	5350				0.00	Unsar	Porph M
PAR-89-47	5375	151.86	152.56	0.70	1.47	Porph M	Inferred
PAR-89-53	5375	47.26	47.71	0.45	0.69	Porph M	Inferred
PAR-89-48	5425				0.00	NSV	Porph M
PAR-08-06	5450				0.00	DDH I	Porph M
PAR-86-06	5450	60.98	73.48	###	5.46	Porph M	Inferred
PAR-87-21	5450				0.00	Unsar	Porph M
PAR-87-22	5450				0.00	DDH I	Porph M
PAR-11-03	5525	37.50	46.50	9.00	1.03	Porph M	Inferred
PAR-10-08	5575	66.00	67.50	1.50	2.04	Porph M	Inferred
PAR-86-07	5575	98.78	105.18	6.40	3.34	Porph M	Inferred
PAR-87-23	5575				0.00	NSV	Porph M
PAR-87-24	5575	154.27	159.15	4.88	1.47	Porph M	Inferred
PAR-11-04	5625	75.40	80.50	5.10	0.92	Porph M	Inferred
PAR-86-08	5625				0.00	Unsar	Porph M
PAR-11-05	5675	94.50	96.00	1.50	1.23	Porph M	Inferred
PAR-86-09	5725				0.00	NSV	Porph M
PAR-87-25	5725	54.88	55.64	0.76	1.69	Uncon	Porph M

H-1	5750	74.70	82.32	7.62	0.81	Porph M Inferred
H-2	5750	117.38	120.43	3.05	0.94	Porph M Inferred
PAR-08-05	5750				0.00 NSV	Porph M Inferred
PAR-10-05	5750	340.10	359.50	###	3.31	Porph M Inferred
PAR-11-01	5750				Interv	Porph M Inferred
PAR-86-10	5750	231.10	234.15	3.05	1.01	Porph M Inferred
PAR-86-11	5750	131.25	132.01	0.76	1.59	Porph M Inferred
PAR-87-26	5750	49.39	76.52	###	1.08	Porph M Inferred
PAR-87-27	5750				0.00 DDH I	Porph M Inferred
H-3	5775	54.88	73.17	###	1.20	Porph M Inferred
H-4	5775				0.00 NSV	Porph M Inferred
H-5	5775				0.00 NSV	Porph M Inferred
PAR-11-02	5775				0.00 NSV	Porph M Inferred
PAR-87-28	5775	68.90	91.77	###	2.06	Porph M Inferred
PAR-87-29	5775	20.73	23.17	2.44	1.54	Porph M Inferred
PAR-86-12	5825				0.00 NSV	Porph M Inferred
PAR-86-13	5875	202.59	204.88	2.29	1.23	Porph M Inferred
PAR-86-15	5875				0.00 DDH I	Porph M Inferred
PAR-86-14	5925				0.00 DDH I	Porph M Inferred
PAR-10-06	5950				0.00 NSV	Porph M Inferred
PAR-87-19	5250				0.00 NSV	Porph M Inferred
PAR-87-20	5250	63.72	64.48	0.76	0.59	Porph M Inferred
PAR-89-51	5250	47.87	49.39	1.52	2.09	Porph M Inferred
40-77	5325				0.00 Unsar	Porph M Inferred
PAR-10-01	5325	112.85	115.75	2.90	0.98	Porph M Inferred
PAR-10-07	5325				0.00 Unsar	Porph M Inferred
PAR-88-44	5325	177.74	179.27	1.53	0.59	Porph M Inferred
PAR-89-52	5325	84.60	85.98	1.38	0.53	Porph M Inferred
PAR-89-49	5350				0.00 Unsar	Porph M Inferred
PAR-08-06	5450	46.50	49.50	3.00	1.55	Porph M Inferred
PAR-87-22	5450	35.67	36.43	0.76	1.22	Porph M Inferred
PAR-11-03	5525				0.00 NSV	Porph M Inferred
PAR-10-08	5600	89.40	108.00	###	1.79	Porph M Inferred
PAR-11-04	5625	90.00	91.50	1.50	1.31	Porph M Inferred
PAR-86-08	5625				0.00 Unsar	Porph M Inferred
PAR-11-05	5675	117.00	133.50	###	1.27	Porph M Inferred
PAR-86-09	5725				0.00 DDH I	Porph M Inferred
PAR-87-25	5725	92.68	93.45	0.77	1.16	Porph M Inferred
H-1	5750	39.63	45.73	6.10	1.17	Porph M Inferred
H-2	5750	82.32	85.37	3.05	0.78	Porph M Inferred
PAR-08-05	5750				0.00 NSV	Porph M Inferred
PAR-10-05	5750				0.00 NSV	Porph M Inferred
PAR-11-01	5750	259.50	261.00	1.50	0.50	Porph M Inferred
PAR-86-10	5750				0.00 DDH I	Porph M Inferred
PAR-86-11	5750	147.87	150.91	3.04	1.56	Porph M Inferred

PAR-87-26	5750	99.24	103.81	4.57	2.01	Porph M	Inferred	
PAR-87-27	5750	34.15	36.89	2.74	0.78	Porph M	Inferred	
H-3	5775				0.00	Unsar	Porph M	Inferred
H-4	5775				0.00	Unsar	Porph M	Inferred
H-5	5775				0.00	Unsar	Porph M	Inferred
PAR-11-02	5775				0.00	NSV	Porph M	Inferred
PAR-87-28	5775				0.00	Unsar	Porph M	Inferred
PAR-87-29	5775				0.00	Unsar	Porph M	Inferred
40-45	5150	176.83	178.35	1.52	0.94	Porph N	Inferred	
PAR-87-16	5150	46.95	48.17	1.22	0.66	Porph N	Inferred	
PAR-93-55	5150	38.93	40.03	1.10	1.34	Unco	Porph N	Inferred
PAR-87-30	5175	49.70	50.30	0.60	1.00	Porph N	Inferred	
PAR-87-31	5175					Unsar	Porph N	Inferred
PAR-88-42	5175	169.82	173.17	3.35	1.09	Porph N	Inferred	
PAR-88-43	5175	231.71	232.47	0.76	0.84	Porph N	Inferred	
40-36	5200	82.32	83.84	1.52	6.41	Unco	Porph N	Inferred
PAR-87-17	5200	122.10	132.32	###	0.73	Porph N	Inferred	
PAR-87-39	5200	243.45	245.43	1.98	1.26	Porph N	Inferred	
PAR-88-41	5200					Interv	Porph N	Inferred
PAR-87-32	5225				0.00	NSV	Porph N	Inferred
PAR-87-33	5225	87.80	88.41	0.61	0.59	Porph N	Inferred	
PAR-87-40	5225	218.29	220.58	2.29	0.94	Porph N	Inferred	
PAR-88-45	5225	286.28	290.24	3.96	0.73	Porph N	Inferred	
PAR-86-04	5250	223.78	239.18	###	0.88	Porph N	Inferred	
PAR-87-19	5250	142.23	144.97	2.74	1.36	Porph N	Inferred	
PAR-87-20	5250	85.21	86.74	1.53	0.55	Porph N	Inferred	
PAR-87-34	5250	188.26	197.87	9.61	1.36	Porph N	Inferred	
PAR-89-51	5250	67.23	70.43	3.20	1.31	Porph N	Inferred	
PAR-89-46	5275	167.99	173.17	5.18	0.57	Porph N	Inferred	
PAR-86-05	5300				0.00	NSV	Porph N	Inferred
PAR-89-50	5300				0.00	NSV	Porph N	Inferred
40-77	5325	70.83	72.36	1.53	2.50	Unco	Porph N	Inferred
PAR-10-01	5325				0.00	NSV	Porph N	Inferred
PAR-10-07	5325				0.00	NSV	Porph N	Inferred
PAR-88-44	5325	209.15	209.76	0.61	1.13	Porph N	Inferred	
PAR-89-52	5325	112.80	113.41	0.61	2.81	Unco	Porph N	Inferred
PAR-89-49	5350				0.00	Unsar	Porph N	Inferred
PAR-89-47	5375				0.00	NSV	Porph N	Inferred
PAR-89-53	5375				0.00	NSV	Porph N	Inferred
PAR-89-48	5425				0.00	NSV	Porph N	Inferred
PAR-08-06	5450	55.50	58.50	3.00	3.53	Porph N	Inferred	
PAR-86-06	5450				0.00	Unsar	Porph N	Inferred
PAR-87-21	5450				0.00	Unsar	Porph N	Inferred
PAR-87-22	5450				0.00	NSV	Porph N	Inferred
PAR-11-03	5525				0.00	NSV	Porph N	Inferred

PAR-86-07	5575			0.00	NSV	Porph N	Inferred	
PAR-87-24	5575			0.00	Unsar	Porph N	Inferred	
PAR-10-08	5600			0.00	NSV	Porph N	Inferred	
PAR-11-04	5625	133.50	136.50	3.00	3.67	Porph N	Inferred	
PAR-86-08	5625	173.93	174.85	0.92	0.63	Porph N	Inferred	
PAR-11-05	5675	162.00	163.50	1.50	0.68	Porph N	Inferred	
PAR-86-09	5725			0.00	DDH I	Porph N	Inferred	
PAR-87-25	5725	117.68	121.04	3.36	1.12	Porph N	Inferred	
H-1	5750			0.00	DDH I	Porph N	Inferred	
H-2	5750	32.01	42.68	###	0.89	Porph N	Inferred	
PAR-08-05	5750			0.00	NSV	Porph N	Inferred	
PAR-10-05	5750	388.40	394.40	6.00	3.61	Porph N	Inferred	
PAR-11-01	5750	318.00	324.00	6.00	0.95	Porph N	Inferred	
PAR-86-10	5750			0.00	DDH I	Porph N	Inferred	
PAR-86-11	5750			0.00	DDH I	Porph N	Inferred	
PAR-87-26	5750	116.92	118.45	1.53	2.19	Porph N	Inferred	
PAR-87-27	5750	58.54	60.82	2.28	1.22	Unco	Porph N	Inferred
H-3	5775			0.00	DDH I	Porph N	Inferred	
H-4	5775			0.00	Unsar	Porph N	Inferred	
H-5	5775			0.00	Unsar	Porph N	Inferred	
PAR-11-02	5775	222.00	228.00	6.00	1.79	Porph N	Inferred	
PAR-87-28	5775			0.00	NSV	Porph N	Inferred	
PAR-87-29	5775			0.00	NSV	Porph N	Inferred	
PAR-86-12	5825			0.00	DDH I	Porph N	Inferred	
PAR-86-13	5875			0.00	DDH I	Porph N	Inferred	
PAR-86-15	5875			0.00	DDH I	Porph N	Inferred	
PAR-86-14	5925			0.00	DDH I	Porph N	Inferred	
PAR-10-06	5950			0.00	Unsar	Porph N	Inferred	
40-45	5150	97.87	99.39	1.52	2.50	Unco	Porph S	Inferred
PAR-10-02	5150	60.20	68.00	7.80	1.06	Porph S	Inferred	
PAR-86-02	5150					Interv	Porph S	Inferred
PAR-87-31	5175	44.05	44.51	0.46	2.13	Porph S	Inferred	
PAR-88-42	5175			0.00	NSV	Porph S	Inferred	
PAR-88-43	5175	159.15	173.48	###	1.09	Porph S	Inferred	
PAR-88-41	5200			0.00	NSV	Porph S	Inferred	
PAR-87-17	5200			0.00	NSV	Porph S	Inferred	
PAR-86-03	5200			0.00	Unsar	Porph S	Inferred	
PAR-87-39	5200			0.00	NSV	Porph S	Inferred	
PAR-87-32	5225	78.66	86.59	7.93	4.83	Porph S	Inferred	
PAR-87-33	5225	6.10	16.92	###	0.80	Porph S	Inferred	
PAR-87-40	5225			0.00	NSV	Porph S	Inferred	
PAR-88-45	5225			0.00	NSV	Porph S	Inferred	
PAR-86-04	5250	189.63	194.21	4.58	0.68	Porph S	Inferred	
PAR-87-19	5250	79.12	79.88	0.76	2.16	Porph S	Inferred	
PAR-87-20	5250	9.15	12.65	3.50	0.91	Porph S	Inferred	

PAR-87-34	5250	145.73	147.87	2.14	0.56		Porph S Inferred
PAR-89-46	5275	89.63	90.24	0.61	0.50		Porph S Inferred
PAR-86-05	5300	170.12	171.34	1.22	1.09		Porph S Inferred
PAR-89-50	5300				0.00	NSV	Porph S Inferred
40-77	5325				0.00	DDH I	Porph S Inferred
PAR-10-01	5325	46.00	47.50	1.50	0.77		Porph S Inferred
PAR-10-07	5325				0.00	DDH I	Porph S Inferred
PAR-88-44	5325	142.84	145.12	2.28	0.70		Porph S Inferred
PAR-89-52	5325	22.07	22.87	0.80	0.84		Porph S Inferred
PAR-89-49	5350	74.30	74.76	0.46	0.56		Porph S Inferred
PAR-89-47	5375				0.00	Unsar	Porph S Inferred
PAR-89-53	5375				0.00	DDH I	Porph S Inferred
PAR-89-48	5425				0.00	Unsar	Porph S Inferred
PAR-08-06	5450				0.00	DDH I	Porph S Inferred
PAR-86-06	5450				0.00	Unsar	Porph S Inferred
PAR-87-21	5450	81.10	83.23	2.13	0.50		Porph S Inferred
PAR-87-22	5450				0.00	DDH I	Porph S Inferred
PAR-11-03	5525	6.00	13.50	7.50	2.54	Unco	Porph S Inferred
PAR-10-08	5575	23.80	25.30	1.50	0.54	Unco	Porph S Inferred
PAR-86-07	5575	67.99	69.51	1.52	1.34		Porph S Inferred
PAR-87-23	5575				0.00	DDH I	Porph S Inferred
PAR-87-24	5575				0.00	NSV	Porph S Inferred
PAR-11-04	5625	36.00	48.00	###	1.28		Porph S Inferred
PAR-86-08	5625				0.00	NSV	Porph S Inferred
PAR-11-05	5675	54.50	56.00	1.50	1.25		Porph S Inferred
PAR-86-09	5725				0.00	NSV	Porph S Inferred
PAR-87-25	5725	21.04	21.80	0.76	0.63		Porph S Inferred
H-1	5750				0.00	DDH I	Porph S Inferred
H-2	5750				0.00	DDH I	Porph S Inferred
PAR-08-05	5750					Interv	Porph S Inferred
PAR-10-05	5750	293.50	299.60	6.10	1.42		Porph S Inferred
PAR-11-01	5750	142.50	147.00	4.50	1.02		Porph S Inferred
PAR-86-10	5750	207.93	209.45	1.52	1.03		Porph S Inferred
PAR-86-11	5750	102.74	104.27	1.53	2.38		Porph S Inferred
PAR-87-26	5750	22.87	23.63	0.76	3.44		Porph S Inferred
PAR-87-27	5750				0.00	DDH I	Porph S Inferred
H-3	5775				0.00	DDH I	Porph S Inferred
H-4	5775	155.49	175.30	###	1.63		Porph S Inferred
H-5	5775	231.71	233.23	1.52	1.25		Porph S Inferred
PAR-11-02	5775				0.00	NSV	Porph S Inferred
PAR-87-28	5775	35.67	36.59	0.92	1.06		Porph S Inferred
PAR-87-29	5775				0.00	DDH I	Porph S Inferred
PAR-86-12	5825	103.05	103.96	0.91	0.66		Porph S Inferred
PAR-86-13	5875	138.72	140.40	1.68	0.50		Porph S Inferred
PAR-86-15	5875	105.79	110.06	4.27	0.85		Porph S Inferred

PAR-86-14	5925	134.45	135.98	1.53	2.34	Porph S Inferred
PAR-10-06	5950			0.00	NSV	Porph S Inferred
PAR-87-31	5175	29.88	31.10	1.22	2.17	Porph S Inferred
PAR-88-43	5175	150.15	150.76	0.61	0.56	Porph S Inferred
PAR-87-17	5200	23.93	26.07	2.14	1.78	Porph S Inferred
PAR-88-41	5200	94.51	95.58	1.07	0.50	Porph S Inferred
PAR-86-03	5200			0.00	NSV	Porph S Inferred
PAR-87-32	5225	43.60	44.50	0.90	0.53	Porph S Inferred
PAR-87-40	5225	113.72	114.33	0.61	0.81	Porph S Inferred
PAR-88-45	5225	208.69	209.60	0.91	3.03	Porph S Inferred
PAR-89-49	5350	19.05	19.82	0.77	0.56	Porph S Inferred
PAR-86-06	5450			0.00	DDH	Porph S Inferred
PAR-87-21	5450	52.74	55.79	3.05	1.74	Porph S Inferred
PAR-11-04	5625	7.50	10.50	3.00	1.80	Porph S Inferred
PAR-86-08	5625			0.00	NSV	Porph S Inferred
PAR-11-02	5775	57.00	58.50	1.50	0.62	Porph S Inferred
PAR-87-28	5775	13.72	14.33	0.61	1.25	Porph S Inferred
PAR-86-14	5925	119.51	122.56	3.05	2.32	Porph S Inferred



**Appendix D: DDH Collar Info**



DDH	UTM E	UTM N	Altitude m	Azimuth °	Dip °	Length m
H-1	709888.69	5337779.75	0		210	-50 41.8
H-1A	709890.00	5337779.00	0		210	-50 112.8
H-2	709895.83	5337794.59	0		210	-50 144.8
H-3	709915.78	5337766.18	0		210	-50 122.0
H-4	709931.13	5337796.78	0		210	-50 214.9
H-5	709952.14	5337838.24	0		210	-50 269.5
H-6	709701.22	5337931.58	0		210	-50 156.4
H-7	709698.48	5337987.03	0		210	-50 182.9
PAR07-01	709315.00	5337819.00	0		33.4	-66 735.5
PAR08-02	709140.00	5337918.00	0		37.9	-67 538.0
PAR08-03	709140.00	5337918.00	0		33.2	-60 996.7
PAR08-04	709225.00	5337875.00	0		32.9	-55 624.8
PAR08-05	709812.00	5337665.00	0		31.7	-50 444.0
PAR08-06	709586.00	5337879.00	0		30.5	-50 364.8
PAR10-01	709489.00	5337960.00	0		34	-55 460.0
PAR10-02	709321.00	5338004.00	0		34	-55 250.0
PAR10-03	709367.00	5337791.00	0		34	-53 532.0
PAR10-04	708953.00	5338002.00	0		34	-55 409.0
PAR10-05	709753.00	5337568.00	0		34	-55 746.5
PAR10-06	709972.00	5337549.00	0		34	-50 616.0
PAR10-07	709505.00	5337997.00	0		34	-43.5 443.3
PAR10-08	709679.00	5337770.00	0		34	-45 548.0
PAR11-01	709814.00	5337661.00	0		34	-65 327.0
PAR11-02	709851.00	5337650.00	0		34	-45 300.0
PAR11-03	709632.00	5337747.00	0		34	-45 201.0
PAR11-04	709714.00	5337745.00	0		34	-45 201.0
PAR11-05	709741.00	5337712.00	0		34	-45 201.0
40-27	709203.00	5338062.00	0		7	-30 103.0
40-29	709533.00	5337919.00	0		30	-30 167.4
40-31	709336.00	5338047.00	0		36	-33 84.0
40-32	709334.00	5338044.00	0		36	-49 118.0
40-34	709311.00	5338062.00	0		33	-57 113.0
40-35	709398.00	5338022.00	0		1	-46 116.0
40-36	709398.00	5338022.00	0		1	-30 84.0
40-41	709422.00	5338017.00	0		8	-52 116.0
40-44	709383.91	5337983.36	0		7	-47 172.0
40-45	709335.00	5337971.00	0		7	-50 179.0
40-47	710038.00	5337701.00	0		31	-45 91.0
40-48	710008.00	5337717.00	0		31	-45 50.0
40-52	709822.00	5338074.00	0		210	-40 251.2
40-54	710598.00	5338078.00	0		210	-35 211.2
40-55	710499.00	5337920.00	0		210	-35 214.6
40-56	709890.00	5338205.00	0		210	-45 193.0

40-57	710140.00	5337885.00	0	210	-45	229.0
40-58	709957.00	5338328.00	0	210	-55	218.9
40-59	710207.69	5338030.36	0	210	-45	194.0
40-60	710029.00	5338464.00	0	210	-35	175.6
40-61	710293.51	5338181.60	0	210	-45	236.7
40-62	709686.34	5338482.12	0	210	-45	243.9
40-63	710219.00	5337977.00	0	210	-45	76.2
40-64	709600.00	5338303.00	0	210	-45	221.3
40-65	710163.12	5338011.42	0	210	-45	86.9
40-66	710329.00	5337571.00	0	30	-50	143.6
40-67	710270.00	5337951.00	0	210	-45	76.5
40-68	710126.00	5337678.00	0	30	-45	145.0
40-69	710112.00	5338031.00	0	210	-60	129.6
40-70	709293.00	5338193.00	0	210	-45	99.1
40-71	709505.02	5338130.68	0	210	-45	127.9
40-72	709257.00	5338243.00	0	210	-45	139.6
40-73	709181.00	5338258.00	0	210	-45	173.8
40-74	709065.00	5338131.00	0	30	-45	106.7
40-75	708987.00	5338124.00	0	30	-45	175.3
40-76	709975.00	5338068.00	0	210	-45	90.9
40-77	709505.00	5337992.00	0	30	-45	143.5
PAR86-01	709308.61	5338088.51	0	36	-54	239.9
PAR86-02	709304.00	5338000.00	0	36	-46	191.2
PAR86-03	709324.31	5337931.87	0	36	-46	246.0
PAR86-04	709357.02	5337888.28	0	36	-46	261.3
PAR86-05	709409.63	5337873.44	0	36	-47	255.2
PAR86-06	709558.98	5337835.75	0	36	-45	209.5
PAR86-07	709656.90	5337756.28	0	36	-46	182.0
PAR86-08	709691.20	5337716.15	0	36	-49	224.7
PAR86-09	709762.24	5337642.99	0	36	-48	169.8
PAR86-10	709782.14	5337582.45	0	36	-48	243.0
PAR86-11	709834.59	5337660.61	0	36	-45	169.8
PAR86-12	709870.12	5337624.14	0	36	-46	160.7
PAR86-13	709908.92	5337591.68	0	36	-48	215.5
PAR86-14	709954.13	5337579.70	0	36	-45	146.6
PAR86-15	709924.82	5337616.46	0	36	-45	129.9
PAR87-16	709340.21	5338047.80	0	34	-46	160.7
PAR87-17	709354.00	5337971.90	0	34	-45	244.2
PAR87-18	709379.88	5338016.74	0	34	-45	166.8
PAR87-19	709397.54	5337952.54	0	34	-45	221.6
PAR87-20	709420.37	5337990.12	0	34	-45	175.6
PAR87-21	709540.65	5337804.33	0	34	-45	273.2
PAR87-22	709583.87	5337875.26	0	34	-45	166.8
PAR87-23	709682.67	5337796.25	0	34	-45	183.5
PAR87-24	709630.28	5337713.53	0	34	-45	290.2

PAR87-25	709798.58	5337699.80	0	34	-45	260.4
PAR87-26	709853.70	5337693.91	0	34	-50	264.3
PAR87-27	709878.72	5337735.38	0	34	-50	226.2
PAR87-28	709876.23	5337677.43	0	34	-45	233.8
PAR87-29	709903.49	5337713.85	0	34	-45	246.0
PAR87-30	709357.93	5338028.47	0	34	-45	154.3
PAR87-31	709330.02	5337986.84	0	34	-45	200.3
PAR87-32	709377.53	5337963.88	0	34	-45	224.7
PAR87-33	709401.99	5338001.25	0	34	-45	153.0
PAR87-34	709376.04	5337917.48	0	34	-45	267.4
PAR87-35	709887.55	5338367.54	0	214	-45	249.1
PAR87-36	710092.80	5338277.43	0	214	-45	247.6
PAR87-37	710027.47	5338171.03	0	214	-45	267.4
PAR87-38	709839.35	5338289.19	0	214	-45	259.5
PAR87-39	709323.72	5337930.81	0	34	-55	337.2
PAR87-40	709359.66	5337939.02	0	34	-55	283.2
PAR88-41	709330.74	5337938.28	0	34	-45	246.0
PAR88-42	709309.26	5337956.47	0	34	-45	255.2
PAR88-43	709282.44	5337916.98	0	34	-45	297.9
PAR88-44	709459.45	5337922.45	0	34	-55	285.7
PAR88-45	709323.94	5337889.30	0	34	-55	388.1
PAR89-46	709411.12	5337949.46	0	34	-55	275.6
PAR89-47	709517.77	5337889.43	0	34	-55	300.9
PAR89-48	709561.78	5337899.25	0	34	-55	229.0
PAR89-49	709507.15	5337931.27	0	34	-55	223.8
PAR89-50	709455.80	5337961.20	0	34	-55	267.4
PAR89-51	709444.20	5338003.09	0	34	-55	180.2
PAR89-52	709497.72	5337970.73	0	34	-55	196.6
PAR89-53	709544.43	5337940.39	0	34	-55	194.2
PAR93-54	709410.00	5338059.00	0	34	-53	91.5
PAR93-55	709348.00	5338063.00	0	34	-55	114.3
PAR93-56	709368.00	5338074.00	0	34	-55	106.7
PAR93-57	709383.00	5338067.00	0	34	-55	106.7
PAR93-58	709389.00	5338067.00	0	34	-55	106.7
PAR93-59	709417.00	5338044.00	0	34	-55	122.0
PAR93-60	709434.00	5338042.00	0	34	-55	106.7
PAR93-61	709457.00	5338030.00	0	34	-55	68.6
PAR93-62	709399.00	5338072.00	0	34	-55	68.6

DDH	Depth m	Dip °	Azimuth °
H-1	0.0	-50	210
H-1A	0.0	-50	210
H-1A	112.8	-51	210
H-2	0.0	-50	210
H-3	0.0	-50	210
H-3	106.7	-46	210
H-4	0.0	-50	210
H-4	204.3	-43	210
H-5	0.0	-50	210
H-5	137.2	-50	210
H-5	228.7	-49	210
H-6	0.0	-50	210
H-6	146.3	-48	210
H-7	0.0	-50	210
H-7	176.8	-41	210
PAR07-01	0.0	-66	33.4
PAR07-01	88.6	-69.9	31.8
PAR07-01	191.6	-66.7	26.2
PAR07-01	298.6	-67.6	26.8
PAR07-01	388.6	-68	28.8
PAR07-01	448.6	-65.6	28.8
PAR08-02	0.0	-67	37.9
PAR08-02	88.6	-67.1	38.2
PAR08-02	178.6	-67.5	39
PAR08-02	298.6	-68.4	38.3
PAR08-02	398.6	-69.7	38.1
PAR08-02	498.6	-69.4	38.7
PAR08-03	398.6	-57.9	32.6
PAR08-03	498.6	-57.5	32
PAR08-03	598.6	-55.7	32
PAR08-03	698.6	-54.6	32
PAR08-03	798.6	-53.3	32
PAR08-03	898.6	-52.5	32
PAR08-04	0.0	-55	32.9
PAR08-04	118.6	-55.3	32.2
PAR08-04	208.6	-55.5	32
PAR08-04	298.6	-56.1	32
PAR08-04	398.6	-55.9	32
PAR08-04	498.6	-55.4	32
PAR08-04	598.6	-53.6	32
PAR08-05	0.0	-50	31.7
PAR08-05	118.6	-52.1	33.5
PAR08-05	298.6	-53.5	34.9
PAR08-05	398.6	-53.5	33

PAR08-06	0.0	-50	30.5
PAR08-06	118.6	-49.9	32.2
PAR08-06	198.6	-49.7	33.1
PAR08-06	298.6	-48.7	33.4
PAR08-06	348.6	-46.9	33.4
PAR10-01	0.0	-55	34
PAR10-01	28.0	-54.6	32.2
PAR10-01	130.0	-54.6	32.3
PAR10-01	232.0	-52.9	28
PAR10-01	334.0	-50.1	24.7
PAR10-01	436.0	-46.5	18
PAR10-02	0.0	-55	34
PAR10-02	31.0	-56.5	35.3
PAR10-02	133.0	-56.5	37.1
PAR10-02	235.0	-56.6	35
PAR10-03	0.0	-53	34
PAR10-03	31.0	-52.5	36.2
PAR10-03	133.0	-52.1	33.3
PAR10-03	235.0	-52.8	34.7
PAR10-03	337.0	-53.1	37.7
PAR10-03	439.0	-52.4	36.3
PAR10-03	530.0	-52	29.4
PAR10-04	0.0	-55	34
PAR10-04	31.0	-54.4	31.1
PAR10-04	133.0	-52.4	29
PAR10-04	235.0	-49.8	24.9
PAR10-04	337.0	-48.3	23.3
PAR10-04	400.0	-45.8	19
PAR10-05	0.0	-55	34
PAR10-05	34.0	-55.9	30.2
PAR10-05	136.0	-54.6	29.2
PAR10-05	238.0	-52.5	28.7
PAR10-05	337.0	-52.6	26
PAR10-05	439.0	-53.7	23.3
PAR10-05	565.0	-52.9	19.5
PAR10-05	613.0	-52	17.6
PAR10-05	721.0	-50.1	15.3
PAR10-06	0.0	-50	34
PAR10-06	31.0	-50.1	28.2
PAR10-06	133.0	-50.4	27.6
PAR10-06	235.0	-50.2	26.7
PAR10-06	339.0	-51.5	28.3
PAR10-06	439.0	-51.2	22.6
PAR10-06	541.0	-46.4	15.8
PAR10-06	610.0	-45	16.8

PAR10-07	0.0	-43.5	34
PAR10-07	40.0	-42.3	28.3
PAR10-07	145.0	-41.1	29.2
PAR10-07	247.0	-38.2	27.1
PAR10-07	349.0	-35.6	25
PAR10-07	440.0	-30.2	22.4
PAR10-08	0.0	-45	34
PAR10-08	31.0	-43.4	36.8
PAR10-08	139.0	-44	35.7
PAR10-08	241.0	-44.9	34.6
PAR10-08	346.0	-44.2	36.2
PAR10-08	445.0	-43.2	34.6
PAR10-08	541.0	-42	35.1
PAR11-01	0.0	-65	34
PAR11-01	12.0	-66.1	31.9
PAR11-01	135.0	-65.8	31.5
PAR11-01	327.0	-65.4	34.7
PAR11-02	0.0	-45	34
PAR11-02	15.0	-45.1	34.2
PAR11-02	135.0	-43.5	36.1
PAR11-02	300.0	-44.7	35.3
PAR11-03	0.0	-45	34
PAR11-03	18.0	-43.7	32.6
PAR11-03	123.0	-43.7	38.6
PAR11-04	0.0	-45	34
PAR11-04	15.0	-44.8	34.7
PAR11-04	125.0	-44	33.6
PAR11-04	201.0	-43.9	43.9
PAR11-05	0.0	-45	34
PAR11-05	12.0	-44.1	30.7
PAR11-05	123.0	-42.9	33.8
PAR11-05	201.0	-42.8	35.9
40-29	0.0	-30	30
40-52	0.00	-40	210
40-52	137.2	-24	210
40-52	213.4	-24	210
40-54	0.0	-35	210
40-54	76.2	-28	210
40-54	152.4	-22.5	210
40-54	210.4	-21	210
40-55	0.0	-35	210
40-55	76.2	-32	210
40-55	152.4	-25	210
40-56	0.0	-45	210
40-57	0.0	-45	210

40-57	61.0	-29	210
40-57	152.4	-21	210
40-57	213.4	-23	210
40-58	0.0	-55	210
40-58	76.2	-45	210
40-58	152.4	-40	210
40-59	0.0	-45	210
40-59	76.2	-37	210
40-60	0.0	-35	210
40-60	76.2	-22	210
40-60	137.2	-22	210
40-61	0.0	-45	210
40-61	76.2	-38	210
40-61	152.4	-31	210
40-62	0.0	-45	210
40-62	76.2	-35	210
40-62	152.4	-27	210
40-63	0.0	-45	210
40-63	45.7	-29	210
40-64	0.0	-45	210
40-64	76.2	-32	210
40-64	152.4	-22	210
40-65	0.0	-45	210
40-65	45.7	-39	210
40-66	0.0	-50	30
40-66	76.2	-34	30
40-67	0.0	-45	180
40-67	45.7	-36	180
40-68	0.0	-45	30
40-69	0.0	-60	210
40-69	45.7	-45	210
40-70	0.0	-45	210
40-71	0.0	-45	210
40-71	76.2	-40	210
40-72	0.0	-45	210
40-72	76.2	-26	210
40-73	0.0	-45	210
40-73	76.2	-23	210
40-73	152.4	-18	210
40-74	0.0	-45	30
40-74	45.7	-42	30
40-75	0.0	-45	30
40-75	61.0	-32	30
40-75	122.0	-30	30
40-76	0.0	-45	210

40-76	45.7	-41	210
40-77	0.0	-45	30
PAR86-01	0.0	-54	36
PAR86-01	30.5	-55	36
PAR86-01	61.0	-56	36
PAR86-01	91.5	-56	36
PAR86-01	122.0	-56	36
PAR86-01	152.4	-56	36
PAR86-01	182.9	-56	36
PAR86-02	0.0	-46	36
PAR86-02	61.0	-44	36
PAR86-02	122.0	-42	36
PAR86-02	182.9	-41	36
PAR86-03	0.0	-46	36
PAR86-03	61.0	-44	36
PAR86-03	122.0	-42	36
PAR86-03	182.9	-41	36
PAR86-04	0.0	-46	36
PAR86-04	61.0	-46	36
PAR86-04	122.0	-45	36
PAR86-04	182.9	-45	36
PAR86-04	261.3	-38	36
PAR86-05	0.0	-47	36
PAR86-05	61.0	-48	36
PAR86-05	122.0	-44	36
PAR86-05	182.9	-43	36
PAR86-05	243.9	-38	36
PAR86-06	0.0	-45	36
PAR86-06	61.0	-48	36
PAR86-06	122.0	-51	36
PAR86-06	194.2	-51	36
PAR86-07	0.0	-46	36
PAR86-07	61.0	-48	36
PAR86-07	122.0	-48	36
PAR86-07	182.0	-50	36
PAR86-08	0.0	-49	36
PAR86-08	61.0	-45	36
PAR86-08	122.0	-45	36
PAR86-08	182.9	-41	36
PAR86-09	0.0	-48	36
PAR86-09	61.0	-41	36
PAR86-09	91.5	-39	36
PAR86-10	0.0	-48	36
PAR86-10	61.0	-45	36
PAR86-10	122.0	-43	36



PAR86-10	182.9	-40	36
PAR86-10	243.0	-36	36
PAR86-11	0.0	-45	36
PAR86-11	61.0	-49	36
PAR86-11	122.0	-46	36
PAR86-11	169.8	-47	36
PAR86-12	0.0	-46	36
PAR86-12	61.0	-46	36
PAR86-12	122.0	-44	36
PAR86-12	152.4	-43	36
PAR86-13	0.0	-48	36
PAR86-13	61.0	-50	36
PAR86-13	122.0	-47	36
PAR86-13	182.9	-50	36
PAR86-13	215.5	-48	36
PAR86-14	0.0	-45	36
PAR86-14	61.0	-47	36
PAR86-14	137.2	-40	36
PAR86-15	0.0	-45	36
PAR86-15	61.0	-46	36
PAR86-15	122.0	-45	36
PAR87-16	0.0	-46	34
PAR87-16	61.0	-47	34
PAR87-16	122.0	-47	34
PAR87-16	160.7	-47	34
PAR87-17	0.0	-45	34
PAR87-17	61.0	-45	34
PAR87-17	122.0	-41	34
PAR87-17	182.9	-40	34
PAR87-17	243.9	-39	34
PAR87-18	0.0	-45	34
PAR87-18	61.0	-43	34
PAR87-18	122.0	-43	34
PAR87-18	166.8	-43	34
PAR87-19	0.0	-45	34
PAR87-19	61.0	-43	34
PAR87-19	122.0	-41	34
PAR87-19	182.9	-41	34
PAR87-19	221.6	-39	34
PAR87-20	0.0	-45	34
PAR87-20	61.0	-43	34
PAR87-20	122.0	-41	34
PAR87-20	172.9	-39	34
PAR87-21	0.0	-45	34
PAR87-21	61.0	-47	34

PAR87-21	122.0	-47	34
PAR87-21	182.9	-45	34
PAR87-21	243.9	-45	34
PAR87-22	0.0	-45	34
PAR87-22	61.0	-43	34
PAR87-22	122.0	-41	34
PAR87-22	166.8	-36	34
PAR87-23	0.0	-45	34
PAR87-23	61.0	-45	34
PAR87-23	122.0	-43	34
PAR87-23	182.9	-40	34
PAR87-24	0.0	-45	34
PAR87-24	61.0	-45	34
PAR87-24	122.0	-42	34
PAR87-24	182.9	-39	34
PAR87-24	243.9	-39	34
PAR87-25	0.0	-45	34
PAR87-25	61.0	-45	34
PAR87-25	122.0	-42	34
PAR87-25	182.9	-39	34
PAR87-25	243.9	-38	34
PAR87-25	260.4	-38	34
PAR87-26	0.0	-50	34
PAR87-26	61.0	-48	34
PAR87-26	122.0	-48	34
PAR87-26	182.9	-44	34
PAR87-26	243.9	-36	34
PAR87-27	0.0	-50	34
PAR87-27	61.0	-50	34
PAR87-27	122.0	-51	34
PAR87-27	182.9	-50	34
PAR87-27	226.2	-50	34
PAR87-28	0.0	-45	34
PAR87-28	61.0	-43	34
PAR87-28	122.0	-41	34
PAR87-28	182.9	-41	34
PAR87-29	0.0	-45	34
PAR87-29	61.0	-44	34
PAR87-29	122.0	-43	34
PAR87-29	182.9	-41	34
PAR87-29	246.0	-40	34
PAR87-30	0.0	-45	34
PAR87-30	61.0	-45	34
PAR87-30	122.0	-44	34
PAR87-30	154.3	-43	34

PAR87-31	0.0	-45	34
PAR87-31	61.0	-44	34
PAR87-31	122.0	-43	34
PAR87-31	182.9	-43	34
PAR87-32	0.0	-45	34
PAR87-32	61.0	-44	34
PAR87-32	122.0	-44	34
PAR87-32	182.9	-43	34
PAR87-32	224.7	-42	34
PAR87-33	0.0	-45	34
PAR87-33	6.1	-45	34
PAR87-33	122.0	-42	34
PAR87-33	153.0	-41	34
PAR87-34	0.0	-45	34
PAR87-34	61.0	-45	34
PAR87-34	122.0	-43	34
PAR87-34	182.9	-43	34
PAR87-34	243.9	-40	34
PAR87-35	0.0	-45	214
PAR87-35	6.1	-46	214
PAR87-35	122.0	-47	214
PAR87-35	182.9	-46	214
PAR87-35	243.9	-46	214
PAR87-36	0.0	-45	214
PAR87-36	61.0	-47	214
PAR87-36	122.0	-45	214
PAR87-36	182.9	-43	214
PAR87-36	243.9	-45	214
PAR87-37	0.0	-45	214
PAR87-37	61.0	-46	214
PAR87-37	122.0	-47	214
PAR87-37	182.9	-45	214
PAR87-37	243.9	-45	214
PAR87-38	0.0	-45	214
PAR87-38	61.0	-44	214
PAR87-38	122.0	-44	214
PAR87-38	182.9	-45	214
PAR87-38	243.9	-43	214
PAR87-39	0.0	-5	34
PAR87-39	61.0	-55	34
PAR87-39	122.0	-53	34
PAR87-39	182.9	-52	34
PAR87-39	243.9	-50	34
PAR87-39	304.9	-48	34
PAR87-40	0.0	-55	34

PAR87-40	61.0	-55	34
PAR87-40	122.0	-54	34
PAR87-40	182.9	-52	34
PAR87-40	243.9	-50	34
PAR87-40	304.9	-48	34
PAR88-41	0.0	-45	34
PAR88-41	61.0	-43	34
PAR88-41	122.0	-41	34
PAR88-41	182.9	-41	34
PAR88-41	243.9	-38	34
PAR88-42	0.0	-45	34
PAR88-42	61.0	-44	34
PAR88-42	122.0	-43	34
PAR88-42	182.9	-42	34
PAR88-42	243.9	-41	34
PAR88-43	0.0	-45	34
PAR88-43	61.0	-43	34
PAR88-43	122.0	-41	34
PAR88-43	182.9	-39	34
PAR88-43	243.9	-37	34
PAR88-44	0.0	-55	34
PAR88-44	61.0	-56	34
PAR88-44	122.0	-53	34
PAR88-44	182.9	-47	34
PAR88-44	243.9	-40	34
PAR88-45	0.0	-55	34
PAR88-45	61.0	-54	34
PAR88-45	122.0	-54	34
PAR88-45	182.9	-53	34
PAR88-45	243.9	-48	34
PAR88-45	304.9	-44	34
PAR88-45	365.9	-43	34
PAR89-46	0.0	-55	34
PAR89-47	0.0	-55	34
PAR89-48	0.0	-55	34
PAR89-49	0.0	-55	34
PAR89-49	61.0	-53	34
PAR89-49	122.0	-48	34
PAR89-49	182.9	-47	34
PAR89-49	223.8	-42	34
PAR89-50	0.0	-55	34
PAR89-51	0.0	-55	34
PAR89-52	0.0	-55	34
PAR89-52	61.0	-55	34
PAR89-52	122.0	-51	34

PAR89-52	182.9	-43	34
PAR89-53	0.0	-55	34
PAR89-53	61.0	-55	34
PAR89-53	122.0	-50	34
PAR89-53	182.9	-46	34
PAR93-54	0.0	-53	34
PAR93-54	45.7	-53	34
PAR93-54	91.5	-53	34
PAR93-55	0.0	-55	34
PAR93-55	54.9	-55	34
PAR93-55	114.3	-55	34
PAR93-56	0.0	-55	34
PAR93-56	48.8	-55	34
PAR93-56	106.7	-55	34
PAR93-57	0.0	-55	34
PAR93-57	51.8	-55	34
PAR93-57	106.7	-55	34
PAR93-58	0.0	-55	34
PAR93-58	51.8	-55	34
PAR93-58	106.7	-55	34
PAR93-59	0.0	-55	34
PAR93-59	61.0	-55	34
PAR93-59	122.0	-55	34
PAR93-60	0.0	-55	34
PAR93-60	45.7	-55	34
PAR93-60	106.7	-55	34
PAR93-61	0.0	-55	34
PAR93-61	30.5	-55	34
PAR93-61	68.6	-55	34
PAR93-62	0.0	-55	34
PAR93-62	30.5	-55	34
PAR93-62	68.6	-55	34



DDH	From (m)	To (m)	Length (m)	Litho
H-1	0.0	18.0	18.0	OB
H-1	18.0	34.0	16.0	TCS
H-1	34.0	41.8	7.8	P
H-1A	0.0	16.8	16.8	OB
H-1A	16.8	34.2	17.4	TCS
H-1A	34.2	76.7	42.5	P
H-1A	76.7	100.0	23.3	TCS
H-1A	100.0	112.8	12.8	TCS
H-2	0.0	25.9	25.9	OB
H-2	25.9	32.6	6.7	TCS
H-2	32.6	44.8	12.1	D
H-2	44.8	71.3	26.6	TCS
H-2	71.3	85.3	14.0	D
H-2	85.3	144.8	59.5	TCS
H-3	0.0	16.2	16.2	OB
H-3	16.2	34.2	18.0	TCS
H-3	34.2	83.3	49.1	P
H-3	83.3	90.5	7.2	TCS
H-3	90.5	92.1	1.6	P
H-3	92.1	103.2	11.1	TCS
H-3	103.2	105.5	2.3	P
H-3	105.5	107.2	1.7	TCS
H-3	107.2	110.4	3.1	P
H-3	110.4	114.2	3.9	TCS
H-3	114.2	118.6	4.3	P
H-3	118.6	122.0	3.4	S
H-4	0.0	30.8	30.8	OB
H-4	30.8	104.9	74.1	TCS
H-4	104.9	109.0	4.1	D
H-4	109.0	141.3	32.3	TCS
H-4	141.3	147.3	6.1	D
H-4	147.3	149.4	2.0	TCS
H-4	149.4	153.4	4.0	P
H-4	153.4	159.2	5.9	D
H-4	159.2	163.5	4.3	P
H-4	163.5	165.7	2.2	D
H-4	165.7	168.9	3.2	P
H-4	168.9	175.2	6.3	D
H-4	175.2	178.9	3.7	TCS
H-4	178.9	181.7	2.8	P
H-4	181.7	187.9	6.2	TCS
H-4	187.9	189.7	1.8	D
H-4	189.7	193.4	3.8	TCS
H-4	193.4	214.9	21.5	S

H-5	0.0	7.6	7.6 OB
H-5	7.6	19.8	12.2 MV
H-5	19.8	145.7	125.9 TCS
H-5	145.7	168.1	22.4 D
H-5	168.1	178.7	10.5 TCS
H-5	178.7	192.2	13.6 TCS
H-5	192.2	205.7	13.4 D
H-5	205.7	212.9	7.2 TCS
H-5	212.9	225.1	12.2 D
H-5	225.1	246.8	21.7 P
H-5	246.8	256.0	9.2 TCS
H-5	256.0	269.5	13.5 S
H-6	0.0	6.7	6.7 OB
H-6	6.7	24.6	17.9 MT
H-6	24.6	73.5	48.9 TCS
H-6	73.5	88.1	14.6 D
H-6	88.1	156.4	68.3 TCS
H-7	0.0	29.3	29.3 OB
H-7	29.3	99.4	70.1 MT
H-7	99.4	123.7	24.3 TCS
H-7	123.7	146.0	22.3 D
H-7	146.0	182.9	36.9 TCS
PAR07-01	0.0	4.0	4.0 OB
PAR07-01	4.0	60.6	56.6 S
PAR07-01	60.6	70.5	9.9 MT
PAR07-01	70.5	87.9	17.4 S
PAR07-01	87.9	89.2	1.3 TCS
PAR07-01	89.2	93.6	4.4 MT
PAR07-01	93.6	113.3	19.7 TCS
PAR07-01	113.3	123.6	10.3 MT
PAR07-01	123.6	140.6	17.0 TCS
PAR07-01	140.6	221.9	81.3 TCS
PAR07-01	221.9	223.1	1.2 MT
PAR07-01	223.1	228.0	4.9 TCS
PAR07-01	228.0	232.5	4.5 D
PAR07-01	232.5	252.5	20.0 MT
PAR07-01	252.5	262.3	9.8 TCS
PAR07-01	262.3	301.7	39.4 D
PAR07-01	301.7	306.6	4.9 MV
PAR07-01	306.6	390.0	83.4 D
PAR07-01	390.0	401.3	11.3 TCS
PAR07-01	401.3	416.4	15.1 Diabase
PAR07-01	416.4	426.9	10.5 MV
PAR07-01	426.9	441.7	14.8 D
PAR07-01	441.7	454.1	12.4 TCS



PAR07-01	454.1	461.6	7.5 D
PAR07-01	461.6	493.1	31.5 TCS
PAR07-01	493.1	498.0	4.9 QV
PAR07-01	498.0	508.9	10.9 MT
PAR07-01	508.9	510.3	1.4 QV
PAR07-01	510.3	532.9	22.6 MT
PAR07-01	532.9	539.7	6.8 Diabase
PAR07-01	539.7	572.1	32.4 TCS
PAR07-01	572.1	574.4	2.3 MT
PAR07-01	574.4	607.7	33.3 TCS
PAR07-01	607.7	612.7	5.0 MT
PAR07-01	612.7	735.0	122.3 TCS
PAR08-02	0.0	3.6	3.6 OB
PAR08-02	3.6	125.0	121.4 D
PAR08-02	125.0	143.2	18.2 Diabase
PAR08-02	143.2	302.0	158.8 D
PAR08-02	302.0	343.0	41.0 TCS
PAR08-02	343.0	366.5	23.5 S
PAR08-02	366.5	412.7	46.2 TCS
PAR08-02	412.7	439.0	26.3 MT
PAR08-02	439.0	453.8	14.8 Diabase
PAR08-02	453.8	507.3	53.5 TCS
PAR08-02	507.3	519.2	11.9 P
PAR08-02	519.2	525.0	5.8 TCS
PAR08-02	525.0	528.7	3.7 P
PAR08-02	528.7	538.0	9.3 TCS
PAR08-03	0.0	3.3	3.3 OB
PAR08-03	3.3	93.4	90.1 D
PAR08-03	93.4	97.0	3.6 QV
PAR08-03	97.0	146.8	49.8 D
PAR08-03	146.8	210.0	63.2 TCS
PAR08-03	210.0	241.1	31.1 MV
PAR08-03	241.1	264.0	22.9 TCS
PAR08-03	264.0	265.0	1.0 QV
PAR08-03	265.0	271.0	6.0 Diabase
PAR08-03	271.0	273.7	2.7 QV
PAR08-03	273.7	296.3	22.6 Diabase
PAR08-03	296.3	301.8	5.5 MV
PAR08-03	301.8	312.8	11.0 Diabase
PAR08-03	312.8	326.0	13.2 TCS
PAR08-03	326.0	339.3	13.3 MV
PAR08-03	339.3	348.3	9.0 Diabase
PAR08-03	348.3	379.1	30.8 MV
PAR08-03	379.1	409.3	30.2 Diabase
PAR08-03	409.3	418.7	9.4 MV

PAR08-03	418.7	472.3	53.6 TCS
PAR08-03	472.3	996.7	524.4 MV
PAR08-04	0.0	3.7	3.7 OB
PAR08-04	3.7	70.9	67.2 S
PAR08-04	70.9	123.1	52.2 MV
PAR08-04	123.1	136.8	13.7 MT
PAR08-04	136.8	142.6	5.8 QV
PAR08-04	142.6	198.1	55.5 TCS
PAR08-04	198.1	220.5	22.4 Diabase
PAR08-04	220.5	228.7	8.2 MV
PAR08-04	228.7	250.5	21.8 TCS
PAR08-04	250.5	253.1	2.6 QV
PAR08-04	253.1	258.2	5.1 TCS
PAR08-04	258.2	273.6	15.4 QV
PAR08-04	273.6	296.8	23.2 Diabase
PAR08-04	296.8	318.0	21.2 TCS
PAR08-04	318.0	338.2	20.2 Diabase
PAR08-04	338.2	363.6	25.4 MV
PAR08-04	363.6	387.4	23.8 Diabase
PAR08-04	387.4	462.0	74.6 TCS
PAR08-04	462.0	471.9	9.9 MV
PAR08-04	471.9	492.2	20.3 TCS
PAR08-04	492.2	624.8	132.6 MV
PAR08-05	0.0	3.7	3.7 OB
PAR08-05	3.7	28.0	24.3 S
PAR08-05	28.0	30.0	2.0 Felsite
PAR08-05	30.0	69.6	39.6 S
PAR08-05	69.6	105.4	35.8 TCS
PAR08-05	105.4	113.6	8.2 P
PAR08-05	113.6	119.1	5.5 TCS
PAR08-05	119.1	121.7	2.6 QV
PAR08-05	121.7	147.2	25.5 TCS
PAR08-05	147.2	149.5	2.3 QV
PAR08-05	149.5	160.0	10.5 TCS
PAR08-05	160.0	178.0	18.0 P
PAR08-05	178.0	368.0	190.0 TCS
PAR08-05	368.0	404.3	36.3 S
PAR08-05	404.3	410.4	6.1 Felsite
PAR08-05	410.4	416.5	6.1 MV
PAR08-05	416.5	429.5	13.0 Diabase
PAR08-05	429.5	444.0	14.5 MV
PAR08-06	0.0	10.3	10.3 OB
PAR08-06	10.3	45.6	35.3 TCS
PAR08-06	45.6	46.7	1.1 QV
PAR08-06	46.7	51.0	4.3 MT

PAR08-06	51.0	83.3	32.3 TCS
PAR08-06	83.3	87.2	3.9 Diabase
PAR08-06	87.2	95.0	7.8 TCS
PAR08-06	95.0	129.7	34.7 MT
PAR08-06	129.7	157.5	27.8 TCS
PAR08-06	157.5	198.1	40.6 S
PAR08-06	198.1	204.5	6.4 TCS
PAR08-06	204.5	213.5	9.0 D
PAR08-06	213.5	364.8	151.3 MV
PAR08-06A	0.0	11.5	11.5 OB
PAR08-06A	11.5	18.0	6.5 TCS
PAR10-01	0.0	4.0	4.0 OB
PAR10-01	4.0	7.8	3.8 P
PAR10-01	7.8	27.2	19.4 TCS
PAR10-01	27.2	54.0	26.8 D
PAR10-01	54.0	71.8	17.8 TCS
PAR10-01	71.8	83.8	12.0 D
PAR10-01	83.8	112.0	28.2 TCS
PAR10-01	112.0	120.8	8.8 D
PAR10-01	120.8	132.6	11.8 TCS
PAR10-01	132.6	147.2	14.6 D
PAR10-01	147.2	168.4	21.2 Felsite
PAR10-01	168.4	209.8	41.4 MT
PAR10-01	209.8	219.0	9.2 MV
PAR10-01	219.0	224.5	5.5 D
PAR10-01	224.5	230.6	6.1 MV
PAR10-01	230.6	237.2	6.6 D
PAR10-01	237.2	460.0	222.8 MV
PAR10-02	0.0	4.9	4.9 OB
PAR10-02	4.9	19.1	14.2 TCS
PAR10-02	19.1	32.5	13.4 D
PAR10-02	32.5	38.0	5.5 TCS
PAR10-02	38.0	60.2	22.2 MV
PAR10-02	60.2	68.7	8.5 P
PAR10-02	68.7	81.5	12.8 TCS
PAR10-02	81.5	121.0	39.5 D
PAR10-02	121.0	145.0	24.0 TCS
PAR10-02	145.0	154.7	9.7 TCS
PAR10-02	154.7	171.3	16.6 P
PAR10-02	171.3	185.9	14.6 TCS
PAR10-02	185.9	213.6	27.7 P
PAR10-02	213.6	237.0	23.4 MT
PAR10-02	237.0	250.0	13.0 MV
PAR10-03	0.0	1.1	1.1 OB
PAR10-03	1.1	14.8	13.7 D

PAR10-03	14.8	17.1	2.3 TCS
PAR10-03	17.1	26.7	9.6 S
PAR10-03	26.7	43.2	16.5 TCS
PAR10-03	43.2	48.2	5.0 D
PAR10-03	48.2	57.5	9.3 S
PAR10-03	57.5	96.3	38.8 D
PAR10-03	96.3	125.4	29.1 S
PAR10-03	125.4	128.6	3.2 G
PAR10-03	128.6	131.8	3.2 P
PAR10-03	131.8	143.2	11.4 D
PAR10-03	143.2	146.8	3.6 TCS
PAR10-03	146.8	153.0	6.2 MT
PAR10-03	153.0	255.2	102.2 TCS
PAR10-03	255.2	263.1	7.9 D
PAR10-03	263.1	271.2	8.1 TCS
PAR10-03	271.2	285.9	14.7 D
PAR10-03	285.9	373.5	87.6 TCS
PAR10-03	373.5	381.9	8.4 P
PAR10-03	381.9	416.6	34.7 TCS
PAR10-03	416.6	429.4	12.8 D
PAR10-03	429.4	500.9	71.5 TCS
PAR10-03	500.9	532.0	31.1 MV
PAR10-04	0.0	6.0	6.0 OB
PAR10-04	6.0	132.0	126.0 S
PAR10-04	132.0	146.3	14.3 MT
PAR10-04	146.3	163.6	17.3 P
PAR10-04	163.6	177.0	13.4 MT
PAR10-04	177.0	220.6	43.6 S
PAR10-04	220.6	229.2	8.6 P
PAR10-04	229.2	241.5	12.3 TCS
PAR10-04	241.5	255.2	13.7 D
PAR10-04	255.2	278.0	22.8 TCS
PAR10-04	278.0	289.0	11.0 P
PAR10-04	289.0	306.5	17.5 MT
PAR10-04	306.5	344.4	37.9 TCS
PAR10-04	344.4	409.0	64.6 MV
PAR10-05	0.0	6.0	6.0 OB
PAR10-05	6.0	65.0	59.0 S
PAR10-05	65.0	70.6	5.6 P
PAR10-05	70.6	291.2	220.6 S
PAR10-05	291.2	301.3	10.1 P
PAR10-05	301.3	317.4	16.1 MV
PAR10-05	317.4	338.7	21.3 P
PAR10-05	338.7	342.1	3.4 TCS
PAR10-05	342.1	349.0	6.9 MT

PAR10-05	349.0	446.5	97.5 TCS
PAR10-05	446.5	473.5	27.0 D
PAR10-05	473.5	566.6	93.1 TCS
PAR10-05	566.6	746.5	179.9 MV
PAR10-06	0.0	1.5	1.5 OB
PAR10-06	1.5	65.5	64.0 S
PAR10-06	65.5	71.5	6.0 P
PAR10-06	71.5	187.5	116.0 S
PAR10-06	187.5	189.3	1.8 TCS
PAR10-06	189.3	226.1	36.8 P
PAR10-06	226.1	397.5	171.4 TCS
PAR10-06	397.5	420.6	23.1 Diabase
PAR10-06	420.6	460.1	39.5 TCS
PAR10-06	460.1	616.0	155.9 MV
PAR10-07	0.0	13.6	13.6 OB
PAR10-07	13.6	81.0	67.4 TCS
PAR10-07	81.0	114.6	33.6 MT
PAR10-07	114.6	120.9	6.3 TCS
PAR10-07	120.9	443.3	322.4 MV
PAR10-08	0.0	3.3	3.3 OB
PAR10-08	3.3	35.8	32.5 S
PAR10-08	35.8	62.5	26.7 D
PAR10-08	62.5	84.0	21.5 D
PAR10-08	84.0	97.0	13.0 D
PAR10-08	97.0	107.3	10.3 D
PAR10-08	107.3	108.6	1.3 P
PAR10-08	108.6	221.6	113.0 TCS
PAR10-08	221.6	276.4	54.8 MV
PAR10-08	276.4	284.8	8.4 G
PAR10-08	284.8	290.8	6.0 P
PAR10-08	290.8	548.0	257.2 MV
PAR11-01	0.0	3.0	3.0 OB
PAR11-01	3.0	48.6	45.6 S
PAR11-01	48.6	55.5	6.9 D
PAR11-01	55.5	72.0	16.5 Felsite
PAR11-01	72.0	87.6	15.6 D
PAR11-01	87.6	121.2	33.6 S
PAR11-01	121.2	128.0	6.8 MT
PAR11-01	128.0	129.5	1.5 P
PAR11-01	129.5	144.5	15.0 MT
PAR11-01	144.5	151.0	6.5 TCS
PAR11-01	151.0	203.8	52.8 P
PAR11-01	203.8	211.5	7.7 TCS
PAR11-01	211.5	294.0	82.5 P
PAR11-01	294.0	300.9	6.9 TCS

PAR11-01	300.9	305.9	5.0 P
PAR11-01	305.9	311.7	5.8 D
PAR11-01	311.7	327.0	15.3 TCS
PAR11-02	0.0	3.0	3.0 OB
PAR11-02	3.0	31.0	28.0 D
PAR11-02	31.0	47.3	16.3 S
PAR11-02	47.3	57.6	10.3 D
PAR11-02	57.6	70.1	12.5 MT
PAR11-02	70.1	74.1	4.0 MV
PAR11-02	74.1	84.0	9.9 P
PAR11-02	84.0	110.1	26.1 TCS
PAR11-02	110.1	113.1	3.0 P
PAR11-02	113.1	138.0	24.9 TCS
PAR11-02	138.0	146.1	8.1 P
PAR11-02	146.1	163.5	17.4 TCS
PAR11-02	163.5	185.6	22.1 D
PAR11-02	185.6	200.4	14.8 TCS
PAR11-02	200.4	208.7	8.3 P
PAR11-02	208.7	289.0	80.3 TCS
PAR11-02	289.0	296.0	7.0 QV
PAR11-02	296.0	300.0	4.0 TCS
PAR11-03	0.0	3.0	3.0 OB
PAR11-03	3.0	26.8	23.8 D
PAR11-03	26.8	40.0	13.2 TCS
PAR11-03	40.0	46.5	6.5 D
PAR11-03	46.5	72.7	26.2 TCS
PAR11-03	72.7	94.4	21.7 D
PAR11-03	94.4	130.0	35.6 TCS
PAR11-03	130.0	170.9	40.9 D
PAR11-03	170.9	201.0	30.1 MT
PAR11-04	0.0	5.0	5.0 OB
PAR11-04	5.0	36.0	31.0 S
PAR11-04	36.0	48.0	12.0 D
PAR11-04	48.0	52.5	4.5 S
PAR11-04	52.5	60.3	7.8 P
PAR11-04	60.3	67.5	7.2 S
PAR11-04	67.5	70.2	2.7 P
PAR11-04	70.2	75.4	5.2 TCS
PAR11-04	75.4	105.8	30.4 D
PAR11-04	105.8	116.0	10.3 P
PAR11-04	116.0	128.0	12.0 D
PAR11-04	128.0	132.0	4.0 TCS
PAR11-04	132.0	148.0	16.0 MT
PAR11-04	148.0	164.5	16.5 TCS
PAR11-04	164.5	177.0	12.5 MT

PAR11-04	177.0	201.0	24.0 TCS
PAR11-05	0.0	2.0	2.0 OB
PAR11-05	2.0	46.4	44.4 S
PAR11-05	46.4	53.0	6.6 D
PAR11-05	53.0	60.2	7.2 P
PAR11-05	60.2	88.1	27.9 TCS
PAR11-05	88.1	116.1	28.0 P
PAR11-05	116.1	127.8	11.7 TCS
PAR11-05	127.8	132.6	4.8 D
PAR11-05	132.6	201.0	68.4 TCS
PAR40-29	0.0	7.6	7.6 OB
PAR40-29	7.6	15.9	8.2 D
PAR40-29	15.9	16.6	0.7 TCS
PAR40-29	16.6	25.7	9.1 D
PAR40-29	25.7	27.4	1.7 TCS
PAR40-29	27.4	42.5	15.1 D
PAR40-29	42.5	43.7	1.2 TCS
PAR40-29	43.7	53.8	10.2 D
PAR40-29	53.8	73.0	19.2 TCS
PAR40-29	73.0	87.8	14.8 MV
PAR40-29	87.8	95.9	8.0 TCS
PAR40-29	95.9	99.8	4.0 D
PAR40-29	99.8	105.9	6.1 TCS
PAR40-29	105.9	106.6	0.8 Felsite
PAR40-29	106.6	111.3	4.7 D
PAR40-29	111.3	111.7	0.5 Felsite
PAR40-29	111.7	112.5	0.8 D
PAR40-29	112.5	117.2	4.7 TCS
PAR40-29	117.2	120.4	3.2 D
PAR40-29	120.4	134.1	13.7 TCS
PAR40-29	134.1	136.9	2.8 QV
PAR40-29	136.9	167.4	30.5 MV
PAR40-52	0.0	4.0	4.0 OB
PAR40-52	4.0	26.7	22.7 MV
PAR40-52	26.7	31.7	5.0 D
PAR40-52	31.7	165.7	134.0 MV
PAR40-52	165.7	175.1	9.4 D
PAR40-52	175.1	181.4	6.3 MV
PAR40-52	181.4	184.6	3.2 MT
PAR40-52	184.6	200.2	15.6 TCS
PAR40-52	200.2	207.0	6.7 MV
PAR40-52	207.0	211.8	4.8 MT
PAR40-52	211.8	214.9	3.2 TCS
PAR40-52	214.9	218.3	3.3 MV
PAR40-52	218.3	218.9	0.6 Felsite

PAR40-52	218.9	221.1	2.2 TCS
PAR40-52	221.1	222.8	1.7 D
PAR40-52	222.8	227.9	5.1 TCS
PAR40-52	227.9	232.3	4.4 S
PAR40-52	232.3	233.8	1.5 TCS
PAR40-52	233.8	245.6	11.7 D
PAR40-52	245.6	251.2	5.6 MV
PAR40-54	0.0	6.4	6.4 OB
PAR40-54	6.4	7.6	1.2 S
PAR40-54	7.6	14.4	6.8 MT
PAR40-54	14.4	20.0	5.6 D
PAR40-54	20.0	20.9	0.9 MV
PAR40-54	20.9	24.5	3.6 D
PAR40-54	24.5	26.5	2.0 MT
PAR40-54	26.5	33.8	7.3 D
PAR40-54	33.8	34.7	0.9 S
PAR40-54	34.7	55.1	20.4 MV
PAR40-54	55.1	58.7	3.6 D
PAR40-54	58.7	71.8	13.1 S
PAR40-54	71.8	95.0	23.2 D
PAR40-54	95.0	98.3	3.3 MV
PAR40-54	98.3	101.8	3.4 D
PAR40-54	101.8	112.0	10.2 MT
PAR40-54	112.0	113.2	1.2 MV
PAR40-54	113.2	119.1	5.9 MT
PAR40-54	119.1	125.2	6.2 D
PAR40-54	125.2	152.5	27.3 MV
PAR40-54	152.5	191.2	38.7 D
PAR40-54	191.2	194.2	3.0 MT
PAR40-54	194.2	211.2	17.0 MV
PAR40-55	0.0	2.4	2.4 OB
PAR40-55	2.4	4.8	2.4 MV
PAR40-55	4.8	10.7	5.8 D
PAR40-55	10.7	68.9	58.2 MV
PAR40-55	68.9	76.0	7.1 MT
PAR40-55	76.0	80.3	4.3 MV
PAR40-55	80.3	82.3	1.9 D
PAR40-55	82.3	84.3	2.0 MV
PAR40-55	84.3	85.5	1.2 QV
PAR40-55	85.5	89.6	4.2 D
PAR40-55	89.6	98.8	9.1 MT
PAR40-55	98.8	120.1	21.3 MV
PAR40-55	120.1	127.9	7.8 D
PAR40-55	127.9	139.5	11.6 MV
PAR40-55	139.5	143.6	4.1 MT



PAR40-55	143.6	145.5	1.9 D
PAR40-55	145.5	170.7	25.2 MV
PAR40-55	170.7	176.6	5.9 D
PAR40-55	176.6	181.6	4.9 MV
PAR40-55	181.6	194.6	13.0 D
PAR40-55	194.6	208.0	13.4 MV
PAR40-55	208.0	211.7	3.7 D
PAR40-55	211.7	214.6	2.9 MV
PAR40-56	0.0	10.7	10.7 OB
PAR40-56	10.7	99.5	88.8 MV
PAR40-56	99.5	105.0	5.5 D
PAR40-56	105.0	116.7	11.8 MV
PAR40-56	116.7	118.3	1.6 D
PAR40-56	118.3	151.1	32.8 MV
PAR40-56	151.1	155.2	4.1 S
PAR40-56	155.2	169.4	14.2 MV
PAR40-56	169.4	172.0	2.7 D
PAR40-56	172.0	177.6	5.5 MV
PAR40-56	177.6	183.3	5.7 D
PAR40-56	183.3	185.2	1.9 P
PAR40-56	185.2	188.7	3.5 MV
PAR40-56	188.7	192.5	3.9 D
PAR40-56	192.5	193.0	0.5 MV
PAR40-57	0.0	21.6	21.6 OB
PAR40-57	21.6	24.7	3.0 MT
PAR40-57	24.7	58.8	34.1 MV
PAR40-57	58.8	62.8	4.0 D
PAR40-57	62.8	64.0	1.2 MT
PAR40-57	64.0	112.8	48.8 MV
PAR40-57	112.8	123.1	10.3 TCS
PAR40-57	123.1	123.2	0.1 Felsite
PAR40-57	123.2	140.5	17.2 TCS
PAR40-57	140.5	142.0	1.5 D
PAR40-57	142.0	144.1	2.1 Felsite
PAR40-57	144.1	204.8	60.7 TCS
PAR40-57	204.8	206.9	2.1 D
PAR40-57	206.9	227.3	20.4 TCS
PAR40-57	227.3	228.4	1.2 Felsite
PAR40-57	228.4	229.0	0.5 TCS
PAR40-58	0.0	6.4	6.4 OB
PAR40-58	6.4	9.9	3.5 D
PAR40-58	9.9	12.2	2.3 MT
PAR40-58	12.2	15.2	3.0 S
PAR40-58	15.2	50.1	34.9 MV
PAR40-58	50.1	52.0	1.9 D

PAR40-58	52.0	74.8	22.7 MV
PAR40-58	74.8	75.8	1.0 D
PAR40-58	75.8	181.1	105.3 MV
PAR40-58	181.1	185.3	4.2 D
PAR40-58	185.3	217.0	31.6 MV
PAR40-58	217.0	218.5	1.5 D
PAR40-58	218.5	218.9	0.4 MV
PAR40-59	0.0	14.5	14.5 OB
PAR40-59	14.5	70.7	56.2 MV
PAR40-59	70.7	76.1	5.4 MT
PAR40-59	76.1	78.6	2.5 TCS
PAR40-59	78.6	84.3	5.7 MT
PAR40-59	84.3	92.2	7.9 MV
PAR40-59	92.2	94.2	2.0 MT
PAR40-59	94.2	95.3	1.1 D
PAR40-59	95.3	107.3	12.0 MT
PAR40-59	107.3	111.0	3.7 MV
PAR40-59	111.0	114.9	3.8 D
PAR40-59	114.9	115.6	0.7 MV
PAR40-59	115.6	116.3	0.7 D
PAR40-59	116.3	124.5	8.2 MT
PAR40-59	124.5	126.8	2.3 MV
PAR40-59	126.8	128.5	1.7 D
PAR40-59	128.5	130.2	1.7 MT
PAR40-59	130.2	133.6	3.4 MV
PAR40-59	133.6	135.4	1.8 D
PAR40-59	135.4	139.5	4.1 MV
PAR40-59	139.5	143.4	4.0 MT
PAR40-59	143.4	145.2	1.7 D
PAR40-59	145.2	154.4	9.3 MT
PAR40-59	154.4	174.2	19.8 MV
PAR40-59	174.2	182.0	7.8 MT
PAR40-59	182.0	194.0	12.0 MV
PAR40-60	0.0	3.0	3.0 OB
PAR40-60	3.0	43.4	40.4 MV
PAR40-60	43.4	54.1	10.7 D
PAR40-60	54.1	56.4	2.3 MV
PAR40-60	56.4	60.7	4.3 D
PAR40-60	60.7	89.5	28.8 MV
PAR40-60	89.5	95.7	6.2 S
PAR40-60	95.7	150.1	54.4 D
PAR40-60	150.1	175.6	25.5 MV
PAR40-61	0.0	2.7	2.7 OB
PAR40-61	2.7	32.0	29.3 D
PAR40-61	32.0	33.5	1.5 MV

PAR40-61	33.5	37.9	4.4 MT
PAR40-61	37.9	40.2	2.3 S
PAR40-61	40.2	63.6	23.4 MV
PAR40-61	63.6	65.8	2.2 D
PAR40-61	65.8	72.1	6.3 MV
PAR40-61	72.1	79.5	7.3 MT
PAR40-61	79.5	108.4	29.0 D
PAR40-61	108.4	236.7	128.3 MV
PAR40-62	0.0	2.7	2.7 OB
PAR40-62	2.7	8.2	5.4 D
PAR40-62	8.2	22.6	14.4 MV
PAR40-62	22.6	24.9	2.3 S
PAR40-62	24.9	27.1	2.3 MT
PAR40-62	27.1	31.7	4.6 MV
PAR40-62	31.7	37.7	6.0 D
PAR40-62	37.7	53.7	16.0 MV
PAR40-62	53.7	64.8	11.1 D
PAR40-62	64.8	160.1	95.3 MV
PAR40-62	160.1	164.6	4.6 D
PAR40-62	164.6	213.5	48.9 MV
PAR40-62	213.5	216.4	2.9 QV
PAR40-62	216.4	219.8	3.4 MV
PAR40-62	219.8	231.5	11.7 MT
PAR40-62	231.5	233.1	1.6 D
PAR40-62	233.1	243.9	10.8 MV
PAR40-63	0.0	7.3	7.3 OB
PAR40-63	7.3	13.7	6.4 MV
PAR40-63	13.7	31.2	17.5 MT
PAR40-63	31.2	34.1	2.9 TCS
PAR40-63	32.3	32.8	0.5 MV
PAR40-63	36.0	51.4	15.4 MT
PAR40-63	51.4	61.0	9.6 D
PAR40-63	61.0	62.2	1.3 MT
PAR40-63	62.2	63.8	1.6 D
PAR40-63	63.8	66.1	2.3 MV
PAR40-63	66.1	67.1	0.9 D
PAR40-63	67.1	68.6	1.5 MT
PAR40-63	68.6	69.9	1.3 D
PAR40-63	69.9	72.6	2.6 MT
PAR40-63	72.6	76.2	3.7 MV
PAR40-64	0.0	36.0	36.0 OB
PAR40-64	36.0	41.4	5.4 MT
PAR40-64	41.4	43.3	1.9 MV
PAR40-64	43.3	48.9	5.5 D
PAR40-64	48.9	65.0	16.1 MV

PAR40-64	65.0	66.9	2.0 D
PAR40-64	66.9	96.3	29.4 MV
PAR40-64	96.3	98.8	2.5 MT
PAR40-64	98.8	100.3	1.4 D
PAR40-64	100.3	102.0	1.7 MT
PAR40-64	102.0	109.3	7.3 MV
PAR40-64	109.3	114.0	4.7 D
PAR40-64	114.0	118.0	4.1 MV
PAR40-64	118.0	120.1	2.0 D
PAR40-64	120.1	202.7	82.6 MV
PAR40-64	202.7	211.6	8.9 MT
PAR40-64	211.6	221.3	9.7 MV
PAR40-65	0.0	13.7	13.7 OB
PAR40-65	13.7	38.0	24.3 MV
PAR40-65	38.0	41.9	3.9 MT
PAR40-65	41.9	46.6	4.7 MV
PAR40-65	46.6	48.4	1.8 MT
PAR40-65	48.4	52.4	4.0 S
PAR40-65	52.4	53.6	1.1 D
PAR40-65	53.6	60.0	6.4 MV
PAR40-65	60.0	61.1	1.1 D
PAR40-65	61.1	77.6	16.5 MT
PAR40-65	77.6	86.9	9.3 MV
PAR40-66	0.0	6.1	6.1 OB
PAR40-66	6.1	51.8	45.7 S
PAR40-66	51.8	61.6	9.8 MT
PAR40-66	61.6	82.1	20.5 TCS
PAR40-66	82.1	106.4	24.3 MV
PAR40-66	106.4	116.8	10.3 D
PAR40-66	116.8	143.6	26.8 MV
PAR40-67	0.0	4.9	4.9 OB
PAR40-67	4.9	14.3	9.4 MV
PAR40-67	14.3	17.5	3.2 MT
PAR40-67	17.5	22.0	4.5 S
PAR40-67	22.0	25.6	3.6 MT
PAR40-67	25.6	27.4	1.8 D
PAR40-67	27.4	36.1	8.7 MT
PAR40-67	36.1	38.8	2.7 MV
PAR40-67	38.8	40.0	1.2 D
PAR40-67	40.0	54.1	14.1 MT
PAR40-67	54.1	56.7	2.6 D
PAR40-67	56.7	72.1	15.4 MV
PAR40-67	72.1	74.4	2.3 MT
PAR40-67	74.4	75.4	1.1 D
PAR40-67	75.4	76.5	1.1 MT

PAR40-68	0.0	11.6	11.6 OB
PAR40-68	11.6	27.4	15.8 P
PAR40-68	27.4	29.6	2.1 TCS
PAR40-68	29.6	40.9	11.3 P
PAR40-68	40.9	97.4	56.5 TCS
PAR40-68	97.4	100.0	2.6 D
PAR40-68	100.0	100.6	0.6 Felsite
PAR40-68	100.6	117.7	17.1 TCS
PAR40-68	117.7	120.1	2.4 D
PAR40-68	120.1	135.9	15.8 TCS
PAR40-68	135.9	137.0	1.1 QV
PAR40-68	137.0	145.0	8.0 MV
PAR40-69	0.0	22.0	22.0 OB
PAR40-69	22.0	22.9	1.0 D
PAR40-69	22.9	45.3	22.4 MV
PAR40-69	45.3	53.2	7.8 D
PAR40-69	53.2	55.1	1.9 MV
PAR40-69	55.1	57.0	2.0 TCS
PAR40-69	57.0	79.0	22.0 MT
PAR40-69	79.0	88.7	9.7 S
PAR40-69	88.7	94.4	5.7 MT
PAR40-69	94.4	96.7	2.3 S
PAR40-69	96.7	97.1	0.5 D
PAR40-69	97.1	100.4	3.2 MT
PAR40-69	100.4	104.2	3.8 D
PAR40-69	104.2	119.5	15.3 S
PAR40-69	119.5	127.6	8.1 MT
PAR40-69	127.6	129.6	2.0 S
PAR40-70	0.0	10.7	10.7 OB
PAR40-70	10.7	11.3	0.6 MV
PAR40-70	11.3	14.1	2.8 D
PAR40-70	14.1	15.2	1.2 TCS
PAR40-70	15.2	18.4	3.2 D
PAR40-70	18.4	28.4	10.0 TCS
PAR40-70	28.4	42.4	14.0 MV
PAR40-70	42.4	44.6	2.2 Felsite
PAR40-70	44.6	47.0	2.4 MV
PAR40-70	47.0	49.0	2.0 TCS
PAR40-70	49.0	50.2	1.3 MV
PAR40-70	50.2	59.1	8.8 TCS
PAR40-70	59.1	59.2	0.2 Felsite
PAR40-70	59.2	69.9	10.7 TCS
PAR40-70	69.9	73.4	3.5 Felsite
PAR40-70	73.4	83.9	10.5 TCS
PAR40-70	83.9	89.8	5.9 D

PAR40-70	89.8	96.5	6.7 Felsite
PAR40-70	96.5	98.0	1.5 P
PAR40-70	98.0	99.1	1.1 TCS
PAR40-71	0.0	30.5	30.5 OB
PAR40-71	30.5	33.3	2.8 MV
PAR40-71	33.3	57.2	23.9 TCS
PAR40-71	57.2	59.5	2.3 D
PAR40-71	59.5	62.4	2.9 TCS
PAR40-71	62.4	63.7	1.3 Felsite
PAR40-71	63.7	72.3	8.6 TCS
PAR40-71	72.3	72.7	0.4 Felsite
PAR40-71	72.7	80.5	7.8 TCS
PAR40-71	80.5	82.1	1.6 Felsite
PAR40-71	82.1	83.3	1.2 TCS
PAR40-71	83.3	92.4	9.1 Felsite
PAR40-71	92.4	93.4	1.0 P
PAR40-71	93.4	94.3	0.9 Felsite
PAR40-71	94.3	96.8	2.5 D
PAR40-71	96.8	110.3	13.5 Felsite
PAR40-71	110.3	115.2	5.0 D
PAR40-71	115.2	116.8	1.6 P
PAR40-71	116.8	118.4	1.6 D
PAR40-71	118.4	125.6	7.2 Felsite
PAR40-71	125.6	127.9	2.3 MV
PAR40-72	0.0	10.7	10.7 OB
PAR40-72	10.7	40.8	30.1 MV
PAR40-72	40.8	43.4	2.7 D
PAR40-72	43.4	80.8	37.4 MV
PAR40-72	80.8	91.1	10.3 TCS
PAR40-72	91.1	102.1	11.0 D
PAR40-72	102.1	102.7	0.6 Felsite
PAR40-72	102.7	107.4	4.7 TCS
PAR40-72	107.4	112.2	4.8 D
PAR40-72	112.2	114.5	2.3 TCS
PAR40-72	114.5	115.2	0.7 Felsite
PAR40-72	115.2	125.5	10.3 TCS
PAR40-72	125.5	127.4	1.9 D
PAR40-72	127.4	129.0	1.6 Felsite
PAR40-72	129.0	130.8	1.8 D
PAR40-72	130.8	137.7	6.9 TCS
PAR40-72	137.7	139.2	1.5 D
PAR40-72	139.2	139.6	0.5 TCS
PAR40-73	0.0	8.5	8.5 OB
PAR40-73	8.5	23.4	14.9 MV
PAR40-73	23.4	74.9	51.5 TCS

PAR40-73	74.9	76.3	1.3 Felsite
PAR40-73	76.3	83.6	7.3 TCS
PAR40-73	83.6	85.8	2.2 Felsite
PAR40-73	85.8	89.8	4.0 TCS
PAR40-73	89.8	93.0	3.2 D
PAR40-73	93.0	104.2	11.2 TCS
PAR40-73	104.2	117.5	13.3 D
PAR40-73	117.5	120.2	2.7 TCS
PAR40-73	120.2	122.0	1.7 D
PAR40-73	122.0	124.1	2.1 TCS
PAR40-73	124.1	127.3	3.2 D
PAR40-73	127.3	129.5	2.2 Felsite
PAR40-73	129.5	135.8	6.3 TCS
PAR40-73	135.8	145.8	10.0 D
PAR40-73	145.8	154.3	8.5 TCS
PAR40-73	154.3	157.5	3.2 D
PAR40-73	157.5	164.4	6.9 TCS
PAR40-73	164.4	165.4	1.0 Felsite
PAR40-73	165.4	173.8	8.4 TCS
PAR40-74	0.0	19.0	19.0 OB
PAR40-74	19.0	21.8	2.8 TCS
PAR40-74	21.8	31.9	10.1 D
PAR40-74	31.9	39.1	7.3 TCS
PAR40-74	39.1	42.3	3.1 D
PAR40-74	42.3	54.1	11.8 TCS
PAR40-74	54.1	61.6	7.5 D
PAR40-74	61.6	78.7	17.1 TCS
PAR40-74	78.7	81.3	2.6 D
PAR40-74	81.3	106.7	25.4 TCS
PAR40-75	0.0	4.0	4.0 OB
PAR40-75	4.0	8.2	4.2 D
PAR40-75	8.2	9.5	1.3 MV
PAR40-75	9.5	10.9	1.4 D
PAR40-75	10.9	13.5	2.6 MV
PAR40-75	13.5	19.0	5.5 TCS
PAR40-75	19.0	21.6	2.6 D
PAR40-75	21.6	23.3	1.7 TCS
PAR40-75	23.3	31.2	7.9 TCS
PAR40-75	31.2	32.4	1.2 Felsite
PAR40-75	32.4	37.3	4.9 D
PAR40-75	37.3	42.4	5.1 TCS
PAR40-75	42.4	44.7	2.3 D
PAR40-75	44.7	45.9	1.2 TCS
PAR40-75	45.9	49.9	4.0 D
PAR40-75	49.9	54.4	4.5 TCS

PAR40-75	54.4	61.5	7.1 D
PAR40-75	61.5	68.5	7.0 TCS
PAR40-75	68.5	69.0	0.5 D
PAR40-75	69.0	95.7	26.7 TCS
PAR40-75	95.7	98.4	2.8 D
PAR40-75	98.4	101.5	3.0 TCS
PAR40-75	101.5	122.3	20.8 D
PAR40-75	122.3	123.8	1.6 TCS
PAR40-75	123.8	125.8	2.0 D
PAR40-75	125.8	175.3	49.5 TCS
PAR40-76	0.0	17.0	17.0 OB
PAR40-76	17.0	19.2	2.2 D
PAR40-76	19.2	34.3	15.1 MV
PAR40-76	34.3	36.5	2.2 S
PAR40-76	36.5	38.7	2.2 D
PAR40-76	38.7	44.5	5.8 Felsite
PAR40-76	44.5	53.7	9.2 TCS
PAR40-76	53.7	73.5	19.8 D
PAR40-76	73.5	77.3	3.8 MT
PAR40-76	77.3	90.9	13.6 D
PAR40-77	0.0	11.2	11.2 OB
PAR40-77	11.2	15.2	4.0 TCS
PAR40-77	15.2	16.8	1.5 D
PAR40-77	16.8	19.3	2.5 TCS
PAR40-77	19.3	23.8	4.5 D
PAR40-77	23.8	59.1	35.3 TCS
PAR40-77	59.1	64.8	5.7 D
PAR40-77	64.8	68.1	3.3 TCS
PAR40-77	68.1	71.5	3.3 D
PAR40-77	71.5	74.2	2.7 TCS
PAR40-77	74.2	80.4	6.2 D
PAR40-77	80.4	82.9	2.5 TCS
PAR40-77	82.9	84.6	1.7 D
PAR40-77	84.6	86.5	2.0 Felsite
PAR40-77	86.5	91.5	5.0 D
PAR40-77	91.5	101.7	10.2 TCS
PAR40-77	101.7	102.8	1.1 D
PAR40-77	102.8	105.4	2.6 TCS
PAR40-77	105.4	105.9	0.5 Felsite
PAR40-77	105.9	115.4	9.5 TCS
PAR40-77	115.4	118.4	3.0 D
PAR40-77	118.4	139.3	20.9 TCS
PAR40-77	139.3	143.5	4.1 D
PAR86-01	0.0	8.2	8.2 OB
PAR86-01	8.2	59.1	50.9 TCS



PAR86-01	59.1	60.4	1.2 Diabase
PAR86-01	60.4	80.8	20.4 MT
PAR86-01	80.8	84.2	3.4 QV
PAR86-01	84.2	85.7	1.5 TCS
PAR86-01	85.7	239.9	154.2 MV
PAR86-02	0.0	2.1	2.1 OB
PAR86-02	2.1	28.7	26.5 S
PAR86-02	28.7	65.4	36.7 TCS
PAR86-02	65.4	70.0	4.6 Felsite
PAR86-02	70.0	120.7	50.7 TCS
PAR86-02	120.7	122.0	1.3 P
PAR86-02	122.0	125.0	3.0 TCS
PAR86-02	125.0	147.4	22.4 P
PAR86-02	147.4	149.8	2.4 TCS
PAR86-02	149.8	160.8	11.0 P
PAR86-02	160.8	175.4	14.6 MT
PAR86-02	175.4	191.2	15.8 TCS
PAR86-03	0.0	2.1	2.1 OB
PAR86-03	2.1	109.1	107.0 S
PAR86-03	109.1	114.3	5.2 Felsite
PAR86-03	114.3	140.2	25.9 S
PAR86-03	140.2	147.0	6.8 TCS
PAR86-03	147.0	147.6	0.6 Diabase
PAR86-03	147.6	151.5	3.9 TCS
PAR86-03	151.5	170.4	18.9 P
PAR86-03	170.4	174.1	3.7 TCS
PAR86-03	174.1	189.0	14.9 D
PAR86-03	174.1	198.8	24.7 MV
PAR86-03	198.8	203.4	4.6 TCS
PAR86-03	203.4	217.4	14.0 P
PAR86-03	217.4	231.0	13.6 MT
PAR86-03	231.0	246.0	15.0 TCS
PAR86-04	0.0	2.1	2.1 OB
PAR86-04	2.1	162.8	160.7 S
PAR86-04	162.8	189.0	26.2 TCS
PAR86-04	189.0	199.2	10.2 P
PAR86-04	199.2	205.9	6.7 TCS
PAR86-04	205.9	208.4	2.5 P
PAR86-04	208.4	216.3	7.9 TCS
PAR86-04	216.3	247.9	31.6 P
PAR86-04	247.9	261.3	13.4 TCS
PAR86-05	0.0	1.5	1.5 OB
PAR86-05	1.5	87.5	86.0 S
PAR86-05	87.5	125.3	37.8 MV
PAR86-05	125.3	148.8	23.5 S

PAR86-05	148.8	167.2	18.4 TCS
PAR86-05	167.2	178.0	10.8 P
PAR86-05	178.0	193.0	14.9 P
PAR86-05	193.0	200.9	7.9 MV
PAR86-05	200.9	223.3	22.4 TCS
PAR86-05	223.3	236.1	12.8 MV
PAR86-05	236.1	245.9	9.8 P
PAR86-05	245.9	251.2	5.3 MV
PAR86-05	251.2	255.2	4.0 TCS
PAR86-06	0.0	9.1	9.1 OB
PAR86-06	9.1	60.1	50.9 TCS
PAR86-06	60.1	76.8	16.8 MT
PAR86-06	76.8	146.3	69.5 TCS
PAR86-06	146.3	172.0	25.7 MV
PAR86-06	172.0	209.5	37.5 MT
PAR86-07	0.0	1.5	1.5 OB
PAR86-07	1.5	76.2	74.7 S
PAR86-07	76.2	98.8	22.6 D
PAR86-07	98.8	101.2	2.4 D
PAR86-07	101.2	126.8	25.6 TCS
PAR86-07	126.8	136.0	9.2 Diabase
PAR86-07	136.0	182.0	46.0 TCS
PAR86-08	0.0	2.1	2.1 OB
PAR86-08	2.1	111.0	108.8 S
PAR86-08	111.0	146.6	35.7 TCS
PAR86-08	146.6	158.2	11.6 Felsite
PAR86-08	158.2	167.7	9.5 TCS
PAR86-08	167.7	168.9	1.2 P
PAR86-08	168.9	173.0	4.1 TCS
PAR86-08	173.0	205.0	32.0 MT
PAR86-08	205.0	224.7	19.7 TCS
PAR86-09	0.0	1.8	1.8 OB
PAR86-09	1.8	100.0	98.2 S
PAR86-09	100.0	108.5	8.5 Felsite
PAR86-09	108.5	122.9	14.4 S
PAR86-09	122.9	128.2	5.3 TCS
PAR86-09	128.2	140.7	12.5 Felsite
PAR86-09	140.7	169.8	29.1 TCS
PAR86-10	0.0	1.5	1.5 OB
PAR86-10	1.5	188.4	186.9 S
PAR86-10	188.4	210.2	21.8 TCS
PAR86-10	210.2	219.1	8.9 P
PAR86-10	219.1	228.2	9.1 TCS
PAR86-10	228.2	229.4	1.2 P
PAR86-10	229.4	240.2	10.8 TCS

PAR86-10	240.2	243.0	2.8 MV
PAR86-11	0.0	1.5	1.5 OB
PAR86-11	1.5	20.1	18.6 S
PAR86-11	20.1	23.0	2.9 P
PAR86-11	23.0	55.2	32.2 S
PAR86-11	55.2	89.2	34.0 TCS
PAR86-11	89.2	92.4	3.2 QV
PAR86-11	92.4	94.5	2.1 TCS
PAR86-11	94.5	100.6	6.1 P
PAR86-11	100.6	130.7	30.1 TCS
PAR86-11	130.7	132.0	1.3 P
PAR86-11	132.0	154.0	22.0 D
PAR86-11	154.0	158.1	4.1 QV
PAR86-11	158.1	169.8	11.7 TCS
PAR86-12	0.0	4.6	4.6 OB
PAR86-12	4.6	18.3	13.7 S
PAR86-12	18.3	22.1	3.8 Felsite
PAR86-12	22.1	97.1	75.0 S
PAR86-12	97.1	108.1	11.0 P
PAR86-12	108.1	125.9	17.8 TCS
PAR86-12	125.9	128.0	2.1 QV
PAR86-12	128.0	129.7	1.7 TCS
PAR86-12	129.7	147.7	18.0 P
PAR86-12	147.7	169.7	22.0 TCS
PAR86-13	0.0	3.7	3.7 OB
PAR86-13	3.7	89.6	85.9 S
PAR86-13	89.6	140.9	51.3 P
PAR86-13	140.9	141.5	0.6 TCS
PAR86-13	141.5	143.2	1.7 P
PAR86-13	143.2	172.0	28.8 TCS
PAR86-13	172.0	197.3	25.3 P
PAR86-13	197.3	202.6	5.3 TCS
PAR86-13	202.6	206.1	3.5 Felsite
PAR86-13	206.1	215.5	9.4 TCS
PAR86-14	0.0	1.5	1.5 OB
PAR86-14	1.5	122.3	120.8 S
PAR86-14	122.3	124.8	2.5 P
PAR86-14	124.8	146.6	21.8 TCS
PAR86-15	0.0	1.5	1.5 OB
PAR86-15	1.5	102.9	101.4 S
PAR86-15	102.9	105.5	2.6 P
PAR86-15	105.5	109.3	3.8 Felsite
PAR86-15	109.3	113.0	3.7 TCS
PAR86-15	113.0	115.7	2.7 P
PAR86-15	115.7	129.9	14.2 TCS

PAR87-16	0.0	1.2	1.2 OB
PAR87-16	1.2	14.0	12.8 D
PAR87-16	14.0	25.5	11.5 P
PAR87-16	25.5	30.8	5.3 Diabase
PAR87-16	30.8	80.0	49.2 P
PAR87-16	80.0	103.7	23.7 TCS
PAR87-16	103.7	104.4	0.7 MT
PAR87-16	104.4	105.6	1.2 Felsite
PAR87-16	105.6	109.0	3.4 MT
PAR87-16	109.0	122.0	13.0 TCS
PAR87-16	122.0	160.7	38.7 MV
PAR87-17	0.0	1.8	1.8 OB
PAR87-17	1.8	23.9	22.1 S
PAR87-17	23.9	26.1	2.2 Felsite
PAR87-17	26.1	43.3	17.2 TCS
PAR87-17	43.3	49.5	6.2 D
PAR87-17	49.5	56.4	6.9 TCS
PAR87-17	56.4	79.6	23.2 D
PAR87-17	79.6	96.0	16.4 TCS
PAR87-17	96.0	111.1	15.1 P
PAR87-17	111.1	116.3	5.2 D
PAR87-17	116.3	122.9	6.6 TCS
PAR87-17	122.9	131.6	8.7 P
PAR87-17	131.6	140.1	8.5 D
PAR87-17	140.1	147.7	7.6 TCS
PAR87-17	147.7	155.5	7.8 P
PAR87-17	155.5	160.7	5.2 QV
PAR87-17	160.7	162.5	1.8 TCS
PAR87-17	162.5	184.5	22.0 MT
PAR87-17	184.5	188.3	3.8 TCS
PAR87-17	188.3	244.2	55.9 MV
PAR87-18	0.0	3.4	3.4 OB
PAR87-18	3.4	15.7	12.3 P
PAR87-18	15.7	32.0	16.3 D
PAR87-18	32.0	51.2	19.2 P
PAR87-18	51.2	54.9	3.7 TCS
PAR87-18	54.9	63.0	8.1 P
PAR87-18	63.0	71.3	8.3 TCS
PAR87-18	71.3	76.2	4.9 P
PAR87-18	76.2	80.0	3.8 TCS
PAR87-18	80.0	109.5	29.5 P
PAR87-18	109.5	123.0	13.5 MT
PAR87-18	123.0	131.7	8.7 TCS
PAR87-18	131.7	166.8	35.1 MV
PAR87-19	0.0	2.7	2.7 OB

PAR87-19	2.7	53.5	50.8 S
PAR87-19	53.5	65.7	12.2 TCS
PAR87-19	65.7	72.0	6.3 D
PAR87-19	72.0	75.5	3.5 TCS
PAR87-19	75.5	87.5	12.0 P
PAR87-19	87.5	93.3	5.8 TCS
PAR87-19	93.3	114.6	21.3 D
PAR87-19	114.6	132.8	18.2 TCS
PAR87-19	132.8	142.2	9.4 P
PAR87-19	142.2	183.5	41.3 TCS
PAR87-19	183.5	193.0	9.5 MT
PAR87-19	193.0	201.2	8.2 TCS
PAR87-19	201.2	221.6	20.4 MV
PAR87-20	0.0	4.0	4.0 OB
PAR87-20	4.0	18.3	14.3 P
PAR87-20	18.3	24.4	6.1 D
PAR87-20	24.4	38.4	14.0 S
PAR87-20	38.4	47.7	9.3 QV
PAR87-20	47.7	69.2	21.5 D
PAR87-20	69.2	81.3	12.1 TCS
PAR87-20	81.3	122.6	41.3 P
PAR87-20	122.6	123.9	1.3 Felsite
PAR87-20	123.9	131.4	7.5 D
PAR87-20	131.4	134.5	3.1 TCS
PAR87-20	134.5	148.7	14.2 MT
PAR87-20	148.7	150.6	1.9 TCS
PAR87-20	150.6	175.6	25.0 MV
PAR87-21	0.0	3.4	3.4 OB
PAR87-21	3.4	98.9	95.5 S
PAR87-21	98.9	106.1	7.2 D
PAR87-21	106.1	196.0	89.9 TCS
PAR87-21	196.0	211.3	15.3 MT
PAR87-21	211.3	214.9	3.6 D
PAR87-21	214.9	218.0	3.1 MT
PAR87-21	218.0	226.2	8.2 D
PAR87-21	226.2	241.5	15.3 MT
PAR87-21	241.5	250.9	9.4 TCS
PAR87-21	250.9	273.2	22.3 MV
PAR87-22	0.0	8.8	8.8 OB
PAR87-22	8.8	78.7	69.8 TCS
PAR87-22	78.7	79.6	0.9 MT
PAR87-22	79.6	89.0	9.5 D
PAR87-22	89.0	93.3	4.3 MT
PAR87-22	93.3	101.2	7.9 TCS
PAR87-22	101.2	139.6	38.4 MT

PAR87-22	139.6	146.3	6.7 D
PAR87-22	146.3	149.1	2.8 MV
PAR87-22	149.1	156.1	7.0 MT
PAR87-22	156.1	166.8	10.7 MV
PAR87-23	0.0	3.0	3.0 OB
PAR87-23	3.0	6.9	3.8 TCS
PAR87-23	6.9	9.5	2.6 D
PAR87-23	9.5	17.1	7.6 TCS
PAR87-23	17.1	23.2	6.1 D
PAR87-23	23.2	45.4	22.2 TCS
PAR87-23	45.4	50.8	5.4 Felsite
PAR87-23	50.8	63.0	12.2 TCS
PAR87-23	63.0	69.0	6.0 D
PAR87-23	69.0	137.8	68.8 TCS
PAR87-23	137.8	143.9	6.1 Felsite
PAR87-23	143.9	157.2	13.3 MT
PAR87-23	157.2	168.3	11.1 TCS
PAR87-23	168.3	179.0	10.7 MT
PAR87-23	179.0	183.5	4.5 MV
PAR87-24	0.0	4.9	4.9 OB
PAR87-24	4.9	150.0	145.1 S
PAR87-24	150.0	161.9	11.9 D
PAR87-24	161.9	172.2	10.3 TCS
PAR87-24	172.2	179.4	7.2 D
PAR87-24	179.4	255.8	76.4 TCS
PAR87-24	255.8	270.9	15.1 D
PAR87-24	270.9	272.9	2.0 TCS
PAR87-24	272.9	277.9	5.0 Felsite
PAR87-24	277.9	282.3	4.4 MT
PAR87-24	282.3	290.2	7.9 MV
PAR87-25	0.0	2.4	2.4 OB
PAR87-25	2.4	22.6	20.1 S
PAR87-25	22.6	34.1	11.6 TCS
PAR87-25	34.1	46.6	12.5 P
PAR87-25	46.6	57.2	10.5 TCS
PAR87-25	57.2	75.8	18.6 P
PAR87-25	75.8	161.4	85.7 TCS
PAR87-25	161.4	165.1	3.7 P
PAR87-25	165.1	243.0	77.9 TCS
PAR87-25	243.0	260.4	17.4 MV
PAR87-26	0.0	3.0	3.0 OB
PAR87-26	3.0	12.0	9.0 S
PAR87-26	12.0	27.9	15.9 P
PAR87-26	27.9	30.9	3.0 TCS
PAR87-26	30.9	36.6	5.6 P

PAR87-26	36.6	51.7	15.1 TCS
PAR87-26	51.7	59.9	8.2 P
PAR87-26	59.9	61.1	1.2 TCS
PAR87-26	61.1	87.7	26.5 P
PAR87-26	87.7	125.9	38.3 D
PAR87-26	125.9	128.4	2.4 TCS
PAR87-26	128.4	131.7	3.4 D
PAR87-26	131.7	238.1	106.4 TCS
PAR87-26	238.1	256.7	18.6 MT
PAR87-26	256.7	263.7	7.0 TCS
PAR87-26	263.7	264.3	0.6 MV
PAR87-27	0.0	8.8	8.8 OB
PAR87-27	8.8	18.9	10.1 TCS
PAR87-27	18.9	36.9	18.0 P
PAR87-27	36.9	44.0	7.1 TCS
PAR87-27	44.0	68.7	24.7 D
PAR87-27	68.7	74.4	5.7 QV
PAR87-27	74.4	166.6	92.2 TCS
PAR87-27	166.6	170.9	4.3 Felsite
PAR87-27	170.9	191.2	20.3 TCS
PAR87-27	191.2	194.1	2.9 MT
PAR87-27	194.1	197.3	3.2 TCS
PAR87-27	197.3	197.9	0.6 MT
PAR87-27	197.9	201.1	3.2 MV
PAR87-27	201.1	202.7	1.7 MT
PAR87-27	202.7	205.9	3.2 MV
PAR87-27	205.9	209.5	3.6 MT
PAR87-27	209.5	224.7	15.2 MV
PAR87-27	224.7	226.2	1.5 TCS
PAR87-28	0.0	0.9	0.9 OB
PAR87-28	0.9	35.7	34.8 S
PAR87-28	35.7	37.5	1.8 QV
PAR87-28	37.5	44.2	6.7 P
PAR87-28	44.2	64.5	20.3 TCS
PAR87-28	64.5	100.6	36.1 P
PAR87-28	100.6	103.6	3.0 TCS
PAR87-28	103.6	109.5	5.9 P
PAR87-28	109.5	172.5	63.0 TCS
PAR87-28	172.5	177.5	5.0 P
PAR87-28	177.5	212.0	34.5 TCS
PAR87-28	212.0	228.6	16.6 P
PAR87-28	228.6	233.8	5.2 TCS
PAR87-29	0.0	9.8	9.8 OB
PAR87-29	9.8	20.7	11.0 TCS
PAR87-29	20.7	30.8	10.1 P

PAR87-29	30.8	41.9	11.1 TCS
PAR87-29	41.9	43.5	1.6 P
PAR87-29	43.5	116.0	72.5 TCS
PAR87-29	116.0	118.0	2.0 P
PAR87-29	118.0	171.0	53.0 TCS
PAR87-29	171.0	176.0	5.0 NO CORE
PAR87-29	176.0	183.5	7.5 TCS
PAR87-29	183.5	198.8	15.3 MT
PAR87-29	198.8	199.5	0.7 TCS
PAR87-29	199.5	209.5	10.0 MV
PAR87-29	209.5	216.6	7.1 TCS
PAR87-29	216.6	219.5	2.9 MT
PAR87-29	219.5	229.3	9.8 TCS
PAR87-29	229.3	246.0	16.7 MV
PAR87-30	0.0	2.7	2.7 OB
PAR87-30	2.7	18.0	15.2 MV
PAR87-30	18.0	26.8	8.8 D
PAR87-30	26.8	32.8	5.9 S
PAR87-30	32.8	36.6	3.8 P
PAR87-30	36.6	44.2	7.6 G
PAR87-30	44.2	46.6	2.4 Felsite
PAR87-30	46.6	49.7	3.0 TCS
PAR87-30	49.7	68.3	18.6 P
PAR87-30	68.3	72.0	3.7 D
PAR87-30	72.0	96.6	24.6 D
PAR87-30	96.6	99.1	2.5 QV
PAR87-30	99.1	105.5	6.4 TCS
PAR87-30	105.5	120.0	14.5 MT
PAR87-30	120.0	139.6	19.6 TCS
PAR87-30	139.6	154.3	14.7 MV
PAR87-31	0.0	2.4	2.4 OB
PAR87-31	2.4	26.2	23.8 S
PAR87-31	26.2	33.8	7.6 Diabase
PAR87-31	33.8	38.9	5.1 TCS
PAR87-31	38.9	40.1	1.2 D
PAR87-31	40.1	43.4	3.3 TCS
PAR87-31	43.4	44.4	1.0 P
PAR87-31	44.4	55.8	11.4 TCS
PAR87-31	55.8	71.3	15.5 MV
PAR87-31	71.3	86.0	14.7 TCS
PAR87-31	86.0	104.6	18.6 P
PAR87-31	104.6	109.1	4.5 TCS
PAR87-31	109.1	125.0	15.9 D
PAR87-31	125.0	132.0	7.0 TCS
PAR87-31	132.0	140.9	8.9 D



PAR87-31	140.9	142.7	1.8 TCS
PAR87-31	142.7	151.5	8.8 MV
PAR87-31	151.5	159.5	8.0 P
PAR87-31	159.5	163.4	3.9 TCS
PAR87-31	163.4	173.2	9.8 MT
PAR87-31	173.2	184.1	10.9 TCS
PAR87-31	184.1	188.0	3.9 MT
PAR87-31	188.0	193.0	5.0 TCS
PAR87-31	193.0	200.3	7.3 MV
PAR87-32	0.0	1.5	1.5 OB
PAR87-32	1.5	34.8	33.3 S
PAR87-32	34.8	41.3	6.5 Felsite
PAR87-32	41.3	43.6	2.3 TCS
PAR87-32	43.6	62.2	18.6 D
PAR87-32	62.2	75.3	13.1 TCS
PAR87-32	75.3	86.0	10.7 P
PAR87-32	86.0	98.2	12.2 D
PAR87-32	98.2	113.7	15.5 TCS
PAR87-32	113.7	117.7	4.0 P
PAR87-32	117.7	135.1	17.4 D
PAR87-32	135.1	139.6	4.5 P
PAR87-32	139.6	142.7	3.1 MV
PAR87-32	142.7	154.9	12.2 TCS
PAR87-32	154.9	169.8	14.9 D
PAR87-32	169.8	186.0	16.2 P
PAR87-32	186.0	189.6	3.6 TCS
PAR87-32	189.6	192.7	3.1 MT
PAR87-32	192.7	194.5	1.8 TCS
PAR87-32	194.5	224.7	30.2 MV
PAR87-33	2.2	23.5	21.3 P
PAR87-33	23.5	49.4	25.9 TCS
PAR87-33	49.4	79.3	29.9 D
PAR87-33	79.3	80.2	0.9 P
PAR87-33	80.2	82.5	2.3 MT
PAR87-33	82.5	109.5	27.0 P
PAR87-33	109.5	122.3	12.8 D
PAR87-33	122.3	125.3	3.0 TCS
PAR87-33	125.3	139.9	14.6 MT
PAR87-33	139.9	147.6	7.7 TCS
PAR87-33	147.6	153.0	5.4 MV
PAR87-34	0.0	1.2	1.2 OB
PAR87-34	1.2	100.0	98.8 S
PAR87-34	100.0	102.1	2.1 D
PAR87-34	102.1	107.9	5.8 TCS
PAR87-34	107.9	114.6	6.7 D

PAR87-34	114.6	129.6	15.0 TCS
PAR87-34	129.6	138.4	8.8 MT
PAR87-34	138.4	147.3	8.9 P
PAR87-34	147.3	154.6	7.3 D
PAR87-34	154.6	175.0	20.4 MV
PAR87-34	175.0	187.5	12.5 D
PAR87-34	187.5	194.0	6.5 P
PAR87-34	194.0	195.8	1.8 D
PAR87-34	195.8	198.5	2.7 P
PAR87-34	198.5	203.7	5.2 MV
PAR87-34	203.7	239.9	36.2 TCS
PAR87-34	239.9	257.3	17.4 MT
PAR87-34	257.3	265.2	7.9 TCS
PAR87-34	265.2	267.4	2.2 MV
PAR87-35	0.0	13.4	13.4 OB
PAR87-35	13.4	160.2	146.8 MV
PAR87-35	160.2	164.5	4.3 G
PAR87-35	164.5	167.1	2.6 MV
PAR87-35	167.1	196.5	29.4 G
PAR87-35	196.5	220.7	24.2 MV
PAR87-35	220.7	228.4	7.7 MT
PAR87-35	228.4	249.1	20.7 MV
PAR87-36	0.0	6.7	6.7 OB
PAR87-36	6.7	24.8	18.1 D
PAR87-36	24.8	29.6	4.7 MT
PAR87-36	29.6	72.9	43.3 MV
PAR87-36	72.9	92.4	19.5 G
PAR87-36	92.4	97.6	5.2 MV
PAR87-36	97.6	109.5	11.9 G
PAR87-36	109.5	202.4	92.9 MT
PAR87-36	202.4	218.9	16.5 D
PAR87-36	218.9	247.6	28.7 MT
PAR87-37	0.0	16.5	16.5 OB
PAR87-37	16.5	55.5	39.0 MV
PAR87-37	55.5	86.0	30.5 MT
PAR87-37	86.0	100.6	14.6 D
PAR87-37	100.6	115.9	15.3 MV
PAR87-37	115.9	118.0	2.1 MT
PAR87-37	118.0	123.2	5.2 MT
PAR87-37	123.2	140.5	17.3 D
PAR87-37	140.5	145.1	4.6 D
PAR87-37	145.1	196.6	51.5 MV
PAR87-37	196.6	209.5	12.9 G
PAR87-37	209.5	241.8	32.3 MV
PAR87-37	241.8	253.0	11.2 D

PAR87-37	253.0	267.4	14.4 MV
PAR87-38	0.0	1.2	1.2 OB
PAR87-38	1.2	19.2	18.0 MV
PAR87-38	19.2	35.7	16.5 D
PAR87-38	35.7	78.4	42.7 MV
PAR87-38	78.4	101.5	23.2 D
PAR87-38	101.5	109.1	7.6 MV
PAR87-38	109.1	111.7	2.6 D
PAR87-38	111.7	113.9	2.1 QV
PAR87-38	113.9	235.4	121.5 MV
PAR87-38	235.4	242.4	7.0 MV
PAR87-38	242.4	253.0	10.6 D
PAR87-38	253.0	259.5	6.5 MV
PAR87-39	0.0	0.6	0.6 OB
PAR87-39	0.6	39.6	39.0 S
PAR87-39	39.6	43.3	3.7 D
PAR87-39	43.3	78.2	34.9 S
PAR87-39	78.2	82.6	4.4 Felsite
PAR87-39	82.6	118.9	36.3 S
PAR87-39	118.9	121.8	2.9 Felsite
PAR87-39	121.8	124.7	2.9 D
PAR87-39	124.7	131.1	6.4 Felsite
PAR87-39	131.1	149.4	18.3 S
PAR87-39	149.4	152.7	3.3 TCS
PAR87-39	152.7	164.9	12.2 S
PAR87-39	164.9	202.7	37.8 MV
PAR87-39	202.7	216.8	14.1 D
PAR87-39	216.8	228.7	11.9 MV
PAR87-39	228.7	242.2	13.5 D
PAR87-39	242.2	243.4	1.2 MT
PAR87-39	243.4	284.8	41.4 P
PAR87-39	284.8	313.7	28.9 MT
PAR87-39	313.7	328.8	15.1 MV
PAR87-39	328.8	331.9	3.1 D
PAR87-39	331.9	337.2	5.3 MV
PAR87-40	0.0	3.7	3.7 OB
PAR87-40	3.7	97.6	93.9 S
PAR87-40	97.6	126.8	29.2 D
PAR87-40	126.8	133.7	6.9 MV
PAR87-40	133.7	150.3	16.6 D
PAR87-40	150.3	162.2	11.9 MV
PAR87-40	162.2	171.2	9.0 D
PAR87-40	171.2	175.0	3.8 P
PAR87-40	175.0	214.8	39.8 D
PAR87-40	214.8	218.3	3.5 TCS

PAR87-40	218.3	226.1	7.8 P
PAR87-40	226.1	243.4	17.3 TCS
PAR87-40	243.4	244.7	1.3 P
PAR87-40	244.7	269.0	24.3 MT
PAR87-40	269.0	278.7	9.7 TCS
PAR87-40	278.7	283.2	4.5 MV
PAR88-41	0.0	1.8	1.8 OB
PAR88-41	1.8	32.0	30.1 S
PAR88-41	32.0	37.9	6.0 D
PAR88-41	37.9	94.6	56.7 S
PAR88-41	94.6	95.6	1.0 MV
PAR88-41	95.6	96.9	1.3 S
PAR88-41	96.9	98.4	1.5 D
PAR88-41	98.4	150.0	51.6 MV
PAR88-41	150.0	170.8	20.8 Diabase
PAR88-41	170.8	180.0	9.2 P
PAR88-41	180.0	201.8	21.8 MV
PAR88-41	201.8	208.3	6.5 TCS
PAR88-41	208.3	237.3	29.0 P
PAR88-41	237.3	241.2	3.9 MT
PAR88-41	241.2	246.0	4.8 MV
PAR88-42	0.0	1.8	1.8 OB
PAR88-42	1.8	93.3	91.5 S
PAR88-42	93.3	95.3	2.0 TCS
PAR88-42	95.3	97.2	1.9 P
PAR88-42	97.2	99.9	2.7 TCS
PAR88-42	99.9	100.9	1.0 P
PAR88-42	100.9	103.8	2.9 TCS
PAR88-42	103.8	120.7	16.9 MV
PAR88-42	120.7	132.7	12.0 TCS
PAR88-42	132.7	141.8	9.1 P
PAR88-42	141.8	145.3	3.5 D
PAR88-42	145.3	153.8	8.5 P
PAR88-42	153.8	183.5	29.7 D
PAR88-42	183.5	198.8	15.3 TCS
PAR88-42	198.8	218.4	19.6 P
PAR88-42	218.4	221.0	2.6 TCS
PAR88-42	221.0	248.2	27.2 MT
PAR88-42	248.2	251.1	2.9 TCS
PAR88-42	251.1	252.2	1.1 MV
PAR88-43	0.0	2.7	2.7 OB
PAR88-43	2.7	21.2	18.5 D
PAR88-43	21.2	44.0	22.8 MV
PAR88-43	44.0	49.9	5.9 D
PAR88-43	49.9	139.3	89.5 S

PAR88-43	139.3	148.2	8.8 MV
PAR88-43	148.2	155.1	6.9 D
PAR88-43	155.1	174.2	19.1 P
PAR88-43	174.2	192.0	17.8 MV
PAR88-43	192.0	198.0	6.0 P
PAR88-43	198.0	216.4	18.4 D
PAR88-43	216.4	237.4	21.0 MV
PAR88-43	237.4	242.8	5.4 P
PAR88-43	242.8	248.4	5.6 MT
PAR88-43	248.4	258.9	10.5 P
PAR88-43	258.9	264.5	5.6 TCS
PAR88-43	264.5	282.0	17.5 MV
PAR88-43	282.0	291.5	9.5 MT
PAR88-43	291.5	297.9	6.4 MV
PAR88-44	0.0	2.1	2.1 OB
PAR88-44	2.1	6.1	4.0 S
PAR88-44	6.1	9.1	3.0 TCS
PAR88-44	9.1	22.3	13.2 S
PAR88-44	22.3	33.2	10.9 D
PAR88-44	33.2	43.9	10.7 MV
PAR88-44	43.9	73.2	29.3 S
PAR88-44	73.2	88.4	15.2 MV
PAR88-44	88.4	100.0	11.6 D
PAR88-44	100.0	138.7	38.7 D
PAR88-44	138.7	153.4	14.7 TCS
PAR88-44	153.4	161.0	7.6 P
PAR88-44	161.0	188.4	27.4 D
PAR88-44	188.4	204.3	15.9 MV
PAR88-44	204.3	222.3	18.0 D
PAR88-44	222.3	231.4	9.1 MV
PAR88-44	231.4	236.5	5.1 TCS
PAR88-44	236.5	254.8	18.3 MT
PAR88-44	254.8	258.1	3.3 TCS
PAR88-44	258.1	285.7	27.6 MV
PAR88-45	0.0	1.5	1.5 OB
PAR88-45	1.5	200.3	198.8 S
PAR88-45	200.3	206.7	6.4 MV
PAR88-45	206.7	209.0	2.3 P
PAR88-45	209.0	230.8	21.8 MV
PAR88-45	230.8	240.0	9.2 D
PAR88-45	240.0	242.5	2.5 P
PAR88-45	242.5	252.6	10.1 MV
PAR88-45	252.6	266.9	14.3 D
PAR88-45	266.9	284.3	17.4 MV
PAR88-45	284.3	292.7	8.4 D

PAR88-45	292.7	301.0	8.3 TCS
PAR88-45	301.0	305.2	4.2 D
PAR88-45	305.2	311.6	6.4 D
PAR88-45	311.6	336.3	24.7 TCS
PAR88-45	336.3	345.7	9.4 MT
PAR88-45	345.7	350.5	4.8 P
PAR88-45	350.5	388.1	37.6 MV
PAR89-46	0.0	1.8	1.8 OB
PAR89-46	1.8	40.5	38.7 S
PAR89-46	40.5	79.6	39.1 D
PAR89-46	79.6	92.7	13.1 P
PAR89-46	92.7	95.9	3.2 D
PAR89-46	95.9	118.6	22.7 MV
PAR89-46	118.6	123.9	5.3 P
PAR89-46	123.9	145.9	22.0 D
PAR89-46	145.9	155.3	9.4 MV
PAR89-46	155.3	158.7	3.4 D
PAR89-46	158.7	170.8	12.1 MV
PAR89-46	170.8	172.6	1.8 Felsite
PAR89-46	172.6	176.6	4.0 MV
PAR89-46	176.6	180.9	4.3 Felsite
PAR89-46	180.9	194.6	13.7 D
PAR89-46	194.6	206.1	11.5 TCS
PAR89-46	206.1	213.1	7.0 MT
PAR89-46	213.1	221.6	8.5 TCS
PAR89-46	221.6	275.6	54.0 MV
PAR89-47	0.0	4.3	4.3 OB
PAR89-47	4.3	12.8	8.5 D
PAR89-47	12.8	59.6	46.8 MV
PAR89-47	59.6	91.6	32.0 D
PAR89-47	91.6	118.6	27.0 MV
PAR89-47	118.6	146.5	27.9 D
PAR89-47	146.5	153.4	6.9 QV
PAR89-47	153.4	197.6	44.2 D
PAR89-47	197.6	206.4	8.8 MT
PAR89-47	206.4	241.0	34.6 MV
PAR89-47	241.0	249.6	8.6 MT
PAR89-47	249.6	258.8	9.2 MV
PAR89-47	258.8	274.7	15.9 D
PAR89-47	274.7	277.0	2.3 TCS
PAR89-47	277.0	281.8	4.8 Felsite
PAR89-47	281.8	296.6	14.8 TCS
PAR89-47	296.6	300.9	4.3 MV
PAR89-48	0.0	6.7	6.7 OB
PAR89-48	6.7	48.8	42.1 MV

PAR89-48	48.8	51.2	2.4 P
PAR89-48	51.2	95.1	43.9 MV
PAR89-48	95.1	102.9	7.8 MT
PAR89-48	102.9	113.1	10.2 TCS
PAR89-48	113.1	229.0	115.9 MV
PAR89-49	0.0	6.1	6.1 OB
PAR89-49	6.1	8.5	2.4 MV
PAR89-49	8.5	53.5	45.0 D
PAR89-49	53.5	65.5	12.0 TCS
PAR89-49	65.5	71.8	6.3 D
PAR89-49	71.8	75.2	3.4 P
PAR89-49	75.2	105.3	30.1 MV
PAR89-49	105.3	123.3	18.0 TCS
PAR89-49	123.3	166.8	43.5 MV
PAR89-49	166.8	170.2	3.4 MT
PAR89-49	170.2	188.6	18.4 D
PAR89-49	188.6	203.0	14.4 MT
PAR89-49	203.0	218.2	15.2 TCS
PAR89-49	218.2	223.8	5.6 MV
PAR89-50	0.0	13.4	13.4 OB
PAR89-50	13.4	57.5	44.1 MV
PAR89-50	57.5	91.5	34.0 D
PAR89-50	91.5	111.9	20.4 MV
PAR89-50	111.9	119.5	7.6 D
PAR89-50	119.5	142.5	23.0 P
PAR89-50	142.5	167.4	24.9 MV
PAR89-50	167.4	174.0	6.6 TCS
PAR89-50	174.0	186.1	12.1 MT
PAR89-50	186.1	202.7	16.6 MV
PAR89-50	202.7	205.8	3.1 MT
PAR89-50	205.8	267.4	61.6 MV
PAR89-51	0.0	4.9	4.9 OB
PAR89-51	4.9	50.6	45.7 D
PAR89-51	50.6	59.8	9.2 TCS
PAR89-51	59.8	65.9	6.1 MV
PAR89-51	65.9	70.4	4.5 P
PAR89-51	70.4	77.0	6.6 MV
PAR89-51	77.0	105.5	28.5 P
PAR89-51	105.5	114.9	9.4 D
PAR89-51	114.9	122.6	7.7 MV
PAR89-51	122.6	129.3	6.7 TCS
PAR89-51	129.3	140.7	11.4 MT
PAR89-51	140.7	180.2	39.5 MV
PAR89-52	0.0	4.3	4.3 OB
PAR89-52	4.3	10.2	6.0 P

PAR89-52	10.2	11.7	1.4 QV
PAR89-52	11.7	38.7	27.0 D
PAR89-52	38.7	49.3	10.6 MV
PAR89-52	49.3	58.8	9.5 D
PAR89-52	58.8	71.7	12.9 TCS
PAR89-52	71.7	91.7	20.0 MV
PAR89-52	91.7	102.1	10.4 TCS
PAR89-52	102.1	113.4	11.3 MV
PAR89-52	113.4	121.7	8.3 D
PAR89-52	121.7	130.9	9.2 MV
PAR89-52	130.9	138.0	7.1 P
PAR89-52	138.0	145.8	7.8 MV
PAR89-52	145.8	147.0	1.2 TCS
PAR89-52	147.0	177.6	30.6 MT
PAR89-52	177.6	182.1	4.5 TCS
PAR89-52	182.1	189.4	7.3 MT
PAR89-52	189.4	190.1	0.7 TCS
PAR89-52	190.1	196.6	6.5 MV
PAR89-53	0.0	7.3	7.3 OB
PAR89-53	7.3	9.5	2.1 MV
PAR89-53	9.5	39.5	30.1 D
PAR89-53	39.5	44.5	5.0 MV
PAR89-53	44.5	49.4	4.9 QV
PAR89-53	49.4	98.5	49.1 MV
PAR89-53	98.5	114.2	15.7 MT
PAR89-53	114.2	124.3	10.1 MV
PAR89-53	124.3	126.7	2.4 TCS
PAR89-53	126.7	157.9	31.2 MT
PAR89-53	157.9	169.2	11.3 TCS
PAR89-53	169.2	170.9	1.7 QV
PAR89-53	170.9	183.2	12.3 P
PAR89-53	183.2	194.2	11.0 MV
PAR93-54	0.0	7.9	7.9 OB
PAR93-54	7.9	9.1	1.2 D
PAR93-54	9.1	12.0	2.9 TCS
PAR93-54	12.0	22.9	10.9 D
PAR93-54	22.9	24.5	1.6 TCS
PAR93-54	24.5	49.4	24.9 P
PAR93-54	49.4	50.5	1.1 TCS
PAR93-54	50.5	59.1	8.6 MT
PAR93-54	59.1	76.4	17.3 TCS
PAR93-54	76.4	91.5	15.1 MV
PAR93-55	0.0	4.6	4.6 OB
PAR93-55	4.6	6.8	2.2 P
PAR93-55	6.8	7.3	0.5 MV



PAR93-55	7.3	20.2	12.9 TCS
PAR93-55	20.2	27.3	7.1 D
PAR93-55	27.3	42.0	14.7 P
PAR93-55	42.0	59.4	17.4 D
PAR93-55	59.4	68.8	9.4 TCS
PAR93-55	68.8	73.9	5.1 MT
PAR93-55	73.9	77.3	3.4 D
PAR93-55	77.3	111.4	34.1 TCS
PAR93-55	111.4	114.3	2.9 MV
PAR93-56	0.0	4.3	4.3 OB
PAR93-56	4.3	15.9	11.6 MV
PAR93-56	15.9	26.5	10.6 D
PAR93-56	26.5	37.7	11.2 MV
PAR93-56	37.7	44.0	6.3 TCS
PAR93-56	44.0	81.7	37.7 MT
PAR93-56	81.7	106.7	25.0 MV
PAR93-57	0.0	4.3	4.3 OB
PAR93-57	4.3	7.5	3.2 MV
PAR93-57	7.5	9.2	1.7 D
PAR93-57	9.2	19.5	10.3 MV
PAR93-57	19.5	33.7	14.2 D
PAR93-57	33.7	51.4	17.7 TCS
PAR93-57	51.4	54.5	3.1 P
PAR93-57	54.5	81.5	27.0 MT
PAR93-57	81.5	84.7	3.2 TCS
PAR93-57	84.7	106.7	22.0 MV
PAR93-58	0.0	6.1	6.1 OB
PAR93-58	6.1	7.3	1.3 MV
PAR93-58	7.3	11.5	4.2 D
PAR93-58	11.5	15.1	3.5 P
PAR93-58	15.1	38.0	23.0 D
PAR93-58	38.0	51.1	13.0 P
PAR93-58	51.1	85.5	34.4 MT
PAR93-58	85.5	88.6	3.1 TCS
PAR93-58	88.6	106.7	18.1 MV
PAR93-59	0.0	4.3	4.3 OB
PAR93-59	4.3	17.3	13.0 D
PAR93-59	17.3	32.9	15.5 P
PAR93-59	32.9	46.8	13.9 MV
PAR93-59	46.8	72.3	25.5 P
PAR93-59	72.3	76.1	3.8 D
PAR93-59	76.1	103.4	27.3 TCS
PAR93-59	103.4	122.0	18.6 MT
PAR93-60	0.0	12.2	12.2 OB
PAR93-60	12.2	22.3	10.1 D

PAR93-60	22.3	23.2	0.9 P
PAR93-60	23.2	35.6	12.3 MV
PAR93-60	35.6	37.4	1.8 P
PAR93-60	37.4	39.4	2.0 MV
PAR93-60	39.4	73.8	34.4 P
PAR93-60	73.8	94.7	20.9 MT
PAR93-60	94.7	106.7	12.0 MV
PAR93-61	0.0	9.8	9.8 OB
PAR93-61	9.8	17.3	7.6 P
PAR93-61	17.3	35.7	18.4 TCS
PAR93-61	35.7	45.8	10.1 P
PAR93-61	45.8	51.9	6.1 TCS
PAR93-61	51.9	68.6	16.7 MT
PAR93-62	0.0	9.1	9.1 OB
PAR93-62	9.1	20.9	11.8 D
PAR93-62	20.9	22.1	1.2 P
PAR93-62	22.1	23.6	1.5 MV
PAR93-62	23.6	24.3	0.8 P
PAR93-62	24.3	28.5	4.2 S
PAR93-62	28.5	65.2	36.7 MT
PAR93-62	65.2	68.6	3.4 MT



## Appendix G: Assay Data

DDH	From (m)	To (m)	Width (m)	Assay g/t
H-1	30.49	32.01	1.52	0.31
H-1	32.01	33.54	1.52	0.31
H-1	33.54	35.06	1.52	0.31
H-1	35.06	36.59	1.52	0.31
H-1	36.59	38.11	1.52	0.00
H-1	38.11	39.63	1.52	0.00
H-1	39.63	41.16	1.52	1.25
H-1A	41.16	42.68	1.52	0.63
H-1A	42.68	44.21	1.52	0.94
H-1A	44.21	45.73	1.52	1.88
H-1A	45.73	47.26	1.52	0.31
H-1A	47.26	48.78	1.52	0.94
H-1A	48.78	50.30	1.52	0.31
H-1A	50.30	51.83	1.52	0.00
H-1A	51.83	53.35	1.52	0.31
H-1A	53.35	54.88	1.52	0.00
H-1A	54.88	56.40	1.52	0.00
H-1A	56.40	57.93	1.52	0.31
H-1A	57.93	59.45	1.52	0.31
H-1A	59.45	60.98	1.52	0.31
H-1A	60.98	62.50	1.52	0.94
H-1A	62.50	64.02	1.52	0.00
H-1A	64.02	65.55	1.52	0.31
H-1A	65.55	67.07	1.52	0.31
H-1A	67.07	68.60	1.52	0.63
H-1A	68.60	70.12	1.52	1.25
H-1A	70.12	71.65	1.52	0.31
H-1A	71.65	73.17	1.52	0.00
H-1A	73.17	74.70	1.52	0.31
H-1A	74.70	76.22	1.52	0.94
H-1A	76.22	77.74	1.52	0.63
H-1A	77.74	79.27	1.52	0.63
H-1A	79.27	80.79	1.52	0.31
H-1A	80.79	82.32	1.52	1.56
H-1A	82.32	83.84	1.52	0.00
H-1A	83.84	85.37	1.52	0.00
H-1A	85.37	86.89	1.52	0.31
H-1A	86.89	88.41	1.52	0.00
H-1A	88.41	89.94	1.52	0.00
H-1A	89.94	91.46	1.52	0.00
H-1A	101.22	102.74	1.52	0.00
H-2	25.91	27.44	1.52	0.31
H-2	27.44	28.96	1.52	0.31
H-2	28.96	30.49	1.52	0.31

H-2	30.49	32.01	1.52	0.31
H-2	32.01	33.54	1.52	1.56
H-2	33.54	35.06	1.52	0.31
H-2	35.06	36.59	1.52	1.88
H-2	36.59	38.11	1.52	0.00
H-2	38.11	39.63	1.52	0.00
H-2	39.63	41.16	1.52	0.00
H-2	41.16	42.68	1.52	2.50
H-2	42.68	44.21	1.52	0.00
H-2	44.21	45.73	1.52	0.63
H-2	70.12	71.65	1.52	0.00
H-2	71.65	73.17	1.52	0.00
H-2	73.17	74.70	1.52	0.63
H-2	74.70	76.22	1.52	0.00
H-2	76.22	77.74	1.52	0.31
H-2	77.74	79.27	1.52	0.00
H-2	79.27	80.79	1.52	0.31
H-2	80.79	82.32	1.52	0.31
H-2	82.32	83.84	1.52	0.94
H-2	83.84	85.37	1.52	0.63
H-2	85.37	86.89	1.52	0.00
H-2	86.89	88.41	1.52	0.00
H-2	88.41	89.94	1.52	0.00
H-2	89.94	91.46	1.52	0.00
H-2	106.71	108.23	1.52	0.31
H-2	108.23	109.76	1.52	0.00
H-2	109.76	111.28	1.52	0.00
H-2	111.28	112.80	1.52	0.00
H-2	112.80	114.33	1.52	0.00
H-2	114.33	115.85	1.52	0.31
H-2	115.85	117.38	1.52	0.00
H-2	117.38	118.90	1.52	0.94
H-2	118.90	120.43	1.52	0.94
H-2	120.43	121.95	1.52	0.31
H-2	121.95	123.48	1.52	0.00
H-2	123.48	125.00	1.52	0.00
H-2	125.00	126.52	1.52	0.00
H-2	126.52	128.05	1.52	0.31
H-2	128.05	129.57	1.52	0.31
H-2	129.57	131.10	1.52	0.31
H-2	131.10	132.62	1.52	0.00
H-2	132.62	134.15	1.52	0.00
H-2	134.15	135.67	1.52	0.00
H-2	135.67	137.20	1.52	0.00
H-3	15.24	16.77	1.52	0.00

H-3	33.54	35.06	1.52	0.00
H-3	35.06	36.59	1.52	0.00
H-3	36.59	38.11	1.52	0.00
H-3	38.11	39.63	1.52	0.00
H-3	39.63	41.16	1.52	0.00
H-3	41.16	42.68	1.52	0.00
H-3	42.68	44.21	1.52	0.31
H-3	44.21	45.73	1.52	0.31
H-3	45.73	47.26	1.52	0.31
H-3	47.26	48.78	1.52	0.31
H-3	48.78	50.30	1.52	0.00
H-3	50.30	51.83	1.52	0.31
H-3	51.83	53.35	1.52	0.31
H-3	53.35	54.88	1.52	0.31
H-3	54.88	56.40	1.52	1.56
H-3	56.40	57.93	1.52	3.13
H-3	57.93	59.45	1.52	0.31
H-3	59.45	60.98	1.52	0.31
H-3	60.98	62.50	1.52	1.25
H-3	62.50	64.02	1.52	0.31
H-3	64.02	65.55	1.52	0.63
H-3	65.55	67.07	1.52	0.63
H-3	67.07	68.60	1.52	0.00
H-3	68.60	70.12	1.52	2.19
H-3	70.12	71.65	1.52	2.81
H-3	71.65	73.17	1.52	1.25
H-3	73.17	74.70	1.52	0.63
H-3	74.70	76.22	1.52	0.63
H-3	76.22	77.74	1.52	0.63
H-3	77.74	79.27	1.52	0.00
H-3	79.27	80.79	1.52	0.63
H-3	80.79	82.32	1.52	0.00
H-3	82.32	83.84	1.52	0.00
H-3	90.55	92.07	1.52	0.00
H-3	92.07	93.60	1.52	0.31
H-3	99.09	100.61	1.52	0.00
H-3	100.61	102.13	1.52	0.00
H-3	102.13	103.66	1.52	0.00
H-3	103.66	105.18	1.52	0.00
H-3	105.18	106.71	1.52	0.00
H-3	106.71	108.23	1.52	0.31
H-3	108.23	109.76	1.52	0.00
H-3	109.76	111.28	1.52	0.00
H-3	111.28	112.80	1.52	0.31
H-3	112.80	114.33	1.52	0.00

H-3	114.33	115.85	1.52	0.00
H-3	115.85	117.38	1.52	0.00
H-3	117.38	118.90	1.52	0.00
H-3	118.90	120.43	1.52	0.00
H-3	120.43	121.95	1.52	0.00
H-4	45.73	47.26	1.52	0.63
H-4	104.88	106.71	1.83	0.00
H-4	106.71	108.23	1.52	0.00
H-4	108.23	109.76	1.52	0.00
H-4	109.76	111.28	1.52	0.00
H-4	123.48	125.00	1.52	0.00
H-4	125.00	126.52	1.52	0.31
H-4	126.52	128.05	1.52	0.00
H-4	136.59	137.20	0.61	0.00
H-4	140.24	141.77	1.52	0.00
H-4	141.77	143.29	1.52	0.00
H-4	143.29	144.82	1.52	0.00
H-4	144.82	146.34	1.52	0.00
H-4	146.34	147.87	1.52	0.00
H-4	147.87	149.39	1.52	0.00
H-4	149.39	150.91	1.52	0.31
H-4	150.91	152.44	1.52	0.00
H-4	152.44	153.96	1.52	0.00
H-4	153.96	155.49	1.52	0.31
H-4	155.49	157.01	1.52	0.94
H-4	157.01	158.54	1.52	0.31
H-4	158.54	160.06	1.52	5.31
H-4	160.06	161.59	1.52	10.63
H-4	161.59	163.11	1.52	0.00
H-4	163.11	164.63	1.52	0.00
H-4	164.63	166.16	1.52	0.31
H-4	166.16	167.68	1.52	0.31
H-4	167.68	169.21	1.52	0.31
H-4	169.21	170.73	1.52	1.56
H-4	170.73	172.26	1.52	0.31
H-4	172.26	173.78	1.52	0.63
H-4	173.78	175.30	1.52	0.63
H-4	175.30	176.83	1.52	0.00
H-4	176.83	178.35	1.52	0.00
H-4	178.35	179.88	1.52	0.00
H-4	179.88	181.40	1.52	0.00
H-4	181.40	182.93	1.52	0.00
H-4	182.93	189.02	6.10	0.00
H-4	189.02	190.55	1.52	0.00
H-5	16.77	18.29	1.52	0.00



H-5	18.29	19.82	1.52	0.00
H-5	19.82	21.34	1.52	0.00
H-5	144.82	146.34	1.52	0.00
H-5	146.34	147.87	1.52	0.00
H-5	147.87	149.39	1.52	0.31
H-5	149.39	150.91	1.52	0.00
H-5	150.91	152.44	1.52	0.00
H-5	152.44	153.96	1.52	0.00
H-5	153.96	155.49	1.52	0.31
H-5	155.49	157.01	1.52	0.00
H-5	157.01	158.54	1.52	0.00
H-5	158.54	160.06	1.52	0.63
H-5	160.06	161.59	1.52	0.00
H-5	161.59	163.11	1.52	0.00
H-5	163.11	164.63	1.52	0.00
H-5	164.63	166.16	1.52	0.00
H-5	166.16	167.68	1.52	0.00
H-5	167.68	169.21	1.52	0.00
H-5	169.21	170.73	1.52	0.00
H-5	170.73	172.26	1.52	0.00
H-5	177.44	178.66	1.22	0.00
H-5	192.07	193.60	1.52	0.31
H-5	193.60	195.12	1.52	0.00
H-5	195.12	196.65	1.52	0.00
H-5	196.65	198.17	1.52	0.00
H-5	198.17	199.70	1.52	0.00
H-5	199.70	201.22	1.52	0.31
H-5	201.22	202.74	1.52	0.00
H-5	202.74	204.27	1.52	0.00
H-5	204.27	205.79	1.52	0.00
H-5	213.41	214.94	1.52	0.00
H-5	214.94	216.46	1.52	0.00
H-5	216.46	217.99	1.52	0.00
H-5	217.99	219.51	1.52	0.00
H-5	219.51	221.04	1.52	0.00
H-5	221.04	222.56	1.52	0.00
H-5	222.56	224.09	1.52	0.31
H-5	224.09	225.61	1.52	0.31
H-5	225.61	227.13	1.52	0.31
H-5	227.13	228.66	1.52	0.00
H-5	228.66	230.18	1.52	0.00
H-5	230.18	231.71	1.52	0.31
H-5	231.71	233.23	1.52	1.25
H-5	233.23	234.76	1.52	0.31
H-5	234.76	236.28	1.52	0.00

H-5	236.28	237.80	1.52	0.63
H-5	237.80	239.33	1.52	0.00
H-5	239.33	240.85	1.52	0.00
H-5	240.85	242.38	1.52	0.31
H-5	242.38	243.90	1.52	0.00
H-5	243.90	245.43	1.52	0.00
H-5	245.43	246.95	1.52	0.00
H-6	25.61	27.13	1.52	0.31
H-6	62.50	64.02	1.52	0.00
H-6	64.02	65.55	1.52	0.31
H-6	65.55	67.07	1.52	0.00
H-6	67.07	68.60	1.52	0.63
H-6	68.60	70.12	1.52	0.31
H-6	73.17	74.70	1.52	0.31
H-6	74.70	76.22	1.52	0.00
H-6	76.22	77.74	1.52	0.00
H-6	77.74	79.27	1.52	0.31
H-6	79.27	80.79	1.52	0.00
H-6	80.79	82.32	1.52	0.00
H-6	83.84	85.37	1.52	0.00
H-6	85.37	86.89	1.52	0.00
H-6	86.89	88.41	1.52	0.00
H-7	121.95	123.48	1.52	0.00
H-7	123.48	125.00	1.52	0.00
H-7	125.00	126.52	1.52	0.00
H-7	126.52	128.05	1.52	0.00
H-7	128.05	129.57	1.52	0.00
H-7	129.57	131.10	1.52	0.00
H-7	131.10	132.62	1.52	0.00
H-7	132.62	134.15	1.52	0.00
H-7	134.15	135.67	1.52	0.00
H-7	135.67	137.20	1.52	0.00
H-7	137.20	138.72	1.52	0.00
H-7	138.72	140.24	1.52	0.00
H-7	140.24	141.77	1.52	0.00
H-7	141.77	143.29	1.52	0.00
H-7	143.29	144.82	1.52	0.00
H-7	155.79	157.32	1.52	0.00
PAR07-01	15.00	16.00	1.00	0.01
PAR07-01	16.00	17.00	1.00	0.04
PAR07-01	17.00	18.00	1.00	0.07
PAR07-01	18.00	19.00	1.00	0.14
PAR07-01	19.00	20.40	1.40	0.03
PAR07-01	24.00	25.00	1.00	0.83
PAR07-01	25.00	26.00	1.00	0.22

PAR07-01	26.00	26.85	0.85	0.11
PAR07-01	26.85	27.50	0.65	0.54
PAR07-01	27.50	28.25	0.75	0.02
PAR07-01	28.25	29.75	1.50	0.05
PAR07-01	29.75	31.00	1.25	0.02
PAR07-01	31.00	32.00	1.00	0.02
PAR07-01	32.00	33.00	1.00	0.01
PAR07-01	33.00	34.00	1.00	1.44
PAR07-01	34.00	34.75	0.75	0.02
PAR07-01	34.75	35.75	1.00	0.01
PAR07-01	35.75	37.00	1.25	0.02
PAR07-01	37.00	38.50	1.50	0.00
PAR07-01	38.50	39.75	1.25	0.01
PAR07-01	39.75	41.00	1.25	0.00
PAR07-01	41.00	42.25	1.25	0.00
PAR07-01	42.25	43.75	1.50	0.01
PAR07-01	43.75	44.50	0.75	0.02
PAR07-01	44.50	46.00	1.50	0.17
PAR07-01	46.00	47.50	1.50	0.21
PAR07-01	47.50	49.00	1.50	0.11
PAR07-01	49.00	49.25	0.25	0.03
PAR07-01	49.25	50.00	0.75	0.02
PAR07-01	50.00	51.00	1.00	0.04
PAR07-01	51.00	52.00	1.00	0.02
PAR07-01	52.00	53.00	1.00	0.02
PAR07-01	53.00	54.00	1.00	0.03
PAR07-01	54.00	55.00	1.00	0.08
PAR07-01	55.00	56.00	1.00	0.05
PAR07-01	56.00	57.00	1.00	0.10
PAR07-01	57.00	58.00	1.00	0.10
PAR07-01	58.00	59.00	1.00	0.07
PAR07-01	59.00	59.75	0.75	0.99
PAR07-01	59.75	60.64	0.89	0.01
PAR07-01	60.64	62.22	1.58	0.01
PAR07-01	62.22	63.27	1.05	0.05
PAR07-01	63.27	64.22	0.95	0.01
PAR07-01	64.22	65.00	0.78	0.00
PAR07-01	65.00	66.50	1.50	0.02
PAR07-01	66.50	68.00	1.50	0.00
PAR07-01	68.00	69.00	1.00	0.00
PAR07-01	69.00	70.50	1.50	0.00
PAR07-01	70.50	72.00	1.50	0.00
PAR07-01	72.00	73.50	1.50	0.00
PAR07-01	73.50	75.00	1.50	0.01
PAR07-01	75.00	76.50	1.50	0.00

PAR07-01	76.50	78.00	1.50	0.00
PAR07-01	78.00	79.50	1.50	0.01
PAR07-01	79.50	81.00	1.50	0.00
PAR07-01	81.00	82.50	1.50	0.00
PAR07-01	82.50	84.00	1.50	0.00
PAR07-01	84.00	85.25	1.25	0.00
PAR07-01	85.25	86.29	1.04	0.04
PAR07-01	86.29	87.50	1.21	0.05
PAR07-01	87.50	87.91	0.41	0.49
PAR07-01	87.91	89.15	1.24	0.01
PAR07-01	89.15	90.50	1.35	0.05
PAR07-01	90.50	91.50	1.00	0.00
PAR07-01	91.50	92.60	1.10	0.00
PAR07-01	92.60	93.66	1.06	0.01
PAR07-01	93.66	94.70	1.04	0.00
PAR07-01	94.70	95.75	1.05	0.00
PAR07-01	95.75	96.70	0.95	0.03
PAR07-01	96.70	97.70	1.00	0.03
PAR07-01	97.70	98.60	0.90	0.02
PAR07-01	98.60	99.30	0.70	0.01
PAR07-01	99.30	100.50	1.20	0.00
PAR07-01	100.50	102.00	1.50	0.00
PAR07-01	102.00	103.50	1.50	0.00
PAR07-01	103.50	105.00	1.50	0.00
PAR07-01	105.00	106.50	1.50	0.00
PAR07-01	106.50	108.00	1.50	0.00
PAR07-01	108.00	109.50	1.50	0.01
PAR07-01	109.50	110.90	1.40	0.00
PAR07-01	110.90	111.68	0.78	0.02
PAR07-01	111.68	113.33	1.65	0.03
PAR07-01	113.33	114.50	1.17	0.02
PAR07-01	114.50	115.70	1.20	0.16
PAR07-01	115.70	116.55	0.85	0.05
PAR07-01	120.90	122.40	1.50	0.06
PAR07-01	124.80	126.20	1.40	0.37
PAR07-01	126.20	127.30	1.10	0.01
PAR07-01	127.30	128.80	1.50	0.02
PAR07-01	128.80	130.00	1.20	0.03
PAR07-01	139.63	140.57	0.94	0.00
PAR07-01	140.57	142.00	1.43	0.05
PAR07-01	142.00	143.50	1.50	0.08
PAR07-01	143.50	145.00	1.50	0.02
PAR07-01	145.00	146.50	1.50	0.01
PAR07-01	146.50	147.50	1.00	0.01
PAR07-01	147.50	148.50	1.00	0.01

PAR07-01	148.50	150.00	1.50	0.08
PAR07-01	150.00	151.00	1.00	0.18
PAR07-01	151.00	152.00	1.00	0.01
PAR07-01	152.00	153.50	1.50	0.01
PAR07-01	153.50	155.00	1.50	0.01
PAR07-01	155.00	156.50	1.50	0.01
PAR07-01	156.50	158.00	1.50	0.01
PAR07-01	158.00	159.50	1.50	0.01
PAR07-01	159.50	161.00	1.50	0.00
PAR07-01	161.00	162.50	1.50	0.01
PAR07-01	162.50	163.70	1.20	0.01
PAR07-01	163.70	164.55	0.85	0.00
PAR07-01	164.55	165.22	0.67	0.01
PAR07-01	165.22	166.22	1.00	0.00
PAR07-01	166.22	167.22	1.00	0.00
PAR07-01	167.22	168.22	1.00	0.09
PAR07-01	168.22	169.00	0.78	0.01
PAR07-01	169.00	170.00	1.00	0.00
PAR07-01	170.00	171.00	1.00	0.00
PAR07-01	171.00	172.00	1.00	0.00
PAR07-01	172.00	173.00	1.00	0.00
PAR07-01	173.00	174.00	1.00	0.01
PAR07-01	174.00	175.00	1.00	0.00
PAR07-01	175.00	176.00	1.00	0.01
PAR07-01	176.00	177.00	1.00	0.01
PAR07-01	177.00	178.00	1.00	0.02
PAR07-01	178.00	179.50	1.50	0.02
PAR07-01	179.50	181.00	1.50	0.01
PAR07-01	181.00	182.50	1.50	0.01
PAR07-01	182.50	184.00	1.50	0.02
PAR07-01	184.00	185.50	1.50	0.03
PAR07-01	185.50	187.00	1.50	0.01
PAR07-01	187.00	188.50	1.50	0.02
PAR07-01	188.50	190.00	1.50	0.02
PAR07-01	190.00	191.50	1.50	0.01
PAR07-01	191.50	193.00	1.50	0.02
PAR07-01	193.00	194.20	1.20	0.01
PAR07-01	194.20	195.50	1.30	0.01
PAR07-01	195.50	197.00	1.50	0.01
PAR07-01	197.00	198.50	1.50	0.02
PAR07-01	198.50	200.00	1.50	0.01
PAR07-01	200.00	201.50	1.50	0.01
PAR07-01	201.50	203.00	1.50	0.01
PAR07-01	203.00	204.50	1.50	0.02
PAR07-01	204.50	206.00	1.50	0.01

PAR07-01	206.00	207.50	1.50	0.03
PAR07-01	207.50	209.00	1.50	0.01
PAR07-01	209.00	210.50	1.50	0.01
PAR07-01	210.50	212.00	1.50	0.01
PAR07-01	212.00	213.50	1.50	0.01
PAR07-01	213.50	215.00	1.50	0.02
PAR07-01	215.00	216.50	1.50	0.02
PAR07-01	216.50	218.00	1.50	0.02
PAR07-01	218.00	219.50	1.50	0.01
PAR07-01	219.50	221.00	1.50	0.02
PAR07-01	221.00	221.88	0.88	0.00
PAR07-01	221.88	223.13	1.25	0.28
PAR07-01	223.13	224.00	0.87	0.01
PAR07-01	224.00	225.50	1.50	0.02
PAR07-01	225.50	227.00	1.50	0.00
PAR07-01	227.00	228.00	1.00	0.03
PAR07-01	228.00	229.00	1.00	0.03
PAR07-01	229.00	229.75	0.75	0.05
PAR07-01	229.75	231.10	1.35	0.47
PAR07-01	231.10	231.80	0.70	0.29
PAR07-01	231.80	232.53	0.73	0.14
PAR07-01	232.53	233.50	0.97	0.01
PAR07-01	233.50	235.00	1.50	0.06
PAR07-01	235.00	236.50	1.50	0.02
PAR07-01	236.50	237.50	1.00	0.00
PAR07-01	237.50	238.70	1.20	0.09
PAR07-01	238.70	240.00	1.30	4.05
PAR07-01	240.00	241.00	1.00	3.22
PAR07-01	241.00	242.00	1.00	0.03
PAR07-01	242.00	243.05	1.05	1.71
PAR07-01	243.05	244.26	1.21	0.03
PAR07-01	244.26	245.70	1.44	0.01
PAR07-01	245.70	246.80	1.10	0.00
PAR07-01	246.80	248.10	1.30	0.01
PAR07-01	248.10	249.25	1.15	0.02
PAR07-01	249.25	250.45	1.20	0.67
PAR07-01	250.45	252.00	1.55	2.23
PAR07-01	252.00	252.90	0.90	0.81
PAR07-01	252.90	253.50	0.60	0.04
PAR07-01	253.50	254.80	1.30	0.04
PAR07-01	254.80	256.15	1.35	0.00
PAR07-01	256.15	257.60	1.45	0.00
PAR07-01	257.60	258.70	1.10	0.00
PAR07-01	258.70	259.10	0.40	0.02
PAR07-01	259.10	260.30	1.20	0.02

PAR07-01	260.30	261.43	1.13	0.04
PAR07-01	261.43	262.33	0.90	0.05
PAR07-01	262.33	263.00	0.67	0.01
PAR07-01	263.00	264.00	1.00	0.01
PAR07-01	264.00	265.50	1.50	0.01
PAR07-01	265.50	267.00	1.50	0.00
PAR07-01	267.00	268.33	1.33	0.03
PAR07-01	268.33	269.50	1.17	0.07
PAR07-01	269.50	270.60	1.10	0.02
PAR07-01	270.60	272.00	1.40	0.02
PAR07-01	272.00	273.50	1.50	0.05
PAR07-01	273.50	275.00	1.50	0.06
PAR07-01	275.00	276.50	1.50	0.02
PAR07-01	276.50	278.00	1.50	0.02
PAR07-01	278.00	279.50	1.50	0.01
PAR07-01	279.50	281.00	1.50	0.02
PAR07-01	281.00	282.50	1.50	0.02
PAR07-01	282.50	284.00	1.50	0.03
PAR07-01	284.00	285.00	1.00	0.02
PAR07-01	285.00	286.00	1.00	0.02
PAR07-01	286.00	287.00	1.00	0.02
PAR07-01	287.00	288.50	1.50	0.23
PAR07-01	288.50	290.00	1.50	0.02
PAR07-01	290.00	291.50	1.50	0.02
PAR07-01	291.50	293.00	1.50	2.02
PAR07-01	293.00	294.50	1.50	0.07
PAR07-01	294.50	296.00	1.50	0.01
PAR07-01	296.00	297.59	1.59	0.01
PAR07-01	297.59	298.60	1.01	0.03
PAR07-01	298.60	299.80	1.20	0.02
PAR07-01	299.80	300.80	1.00	0.02
PAR07-01	300.80	301.68	0.88	0.01
PAR07-01	301.68	302.81	1.13	0.01
PAR07-01	302.81	303.69	0.88	0.01
PAR07-01	303.94	304.11	0.17	0.03
PAR07-01	304.11	305.16	1.05	0.00
PAR07-01	305.16	306.56	1.40	0.38
PAR07-01	306.56	307.55	0.99	0.02
PAR07-01	307.55	308.15	0.60	0.01
PAR07-01	308.15	309.13	0.98	0.01
PAR07-01	309.13	310.50	1.37	0.29
PAR07-01	310.50	312.00	1.50	0.00
PAR07-01	312.00	313.50	1.50	0.01
PAR07-01	313.50	314.50	1.00	0.01
PAR07-01	314.50	315.20	0.70	0.01

PAR07-01	315.20	316.45	1.25	0.01
PAR07-01	316.45	317.50	1.05	0.00
PAR07-01	317.50	319.00	1.50	0.00
PAR07-01	319.00	320.50	1.50	0.01
PAR07-01	320.50	322.00	1.50	0.01
PAR07-01	322.00	323.10	1.10	0.00
PAR07-01	323.10	324.00	0.90	0.01
PAR07-01	324.00	325.50	1.50	0.02
PAR07-01	325.50	326.50	1.00	0.01
PAR07-01	326.50	327.50	1.00	0.01
PAR07-01	327.50	328.75	1.25	0.04
PAR07-01	328.75	329.75	1.00	0.01
PAR07-01	329.75	330.75	1.00	0.04
PAR07-01	330.75	331.50	0.75	0.02
PAR07-01	331.50	332.75	1.25	0.01
PAR07-01	332.75	334.00	1.25	0.02
PAR07-01	334.00	335.50	1.50	0.00
PAR07-01	335.50	337.00	1.50	0.01
PAR07-01	337.00	338.50	1.50	0.01
PAR07-01	338.50	340.00	1.50	0.00
PAR07-01	340.00	341.50	1.50	0.01
PAR07-01	341.50	343.00	1.50	0.01
PAR07-01	343.00	343.90	0.90	0.00
PAR07-01	343.90	344.80	0.90	0.00
PAR07-01	344.80	345.56	0.76	0.04
PAR07-01	345.56	347.00	1.44	0.01
PAR07-01	347.00	348.00	1.00	0.01
PAR07-01	348.00	349.00	1.00	0.01
PAR07-01	349.00	350.50	1.50	0.00
PAR07-01	350.50	352.00	1.50	0.00
PAR07-01	352.00	353.00	1.00	0.01
PAR07-01	353.00	354.00	1.00	0.08
PAR07-01	354.00	355.00	1.00	0.01
PAR07-01	355.00	356.00	1.00	0.01
PAR07-01	356.00	357.50	1.50	0.01
PAR07-01	357.50	359.00	1.50	0.02
PAR07-01	359.00	360.50	1.50	0.00
PAR07-01	360.50	362.00	1.50	0.00
PAR07-01	362.00	363.50	1.50	0.01
PAR07-01	363.50	365.00	1.50	0.01
PAR07-01	365.00	366.25	1.25	0.01
PAR07-01	366.25	367.00	0.75	0.01
PAR07-01	367.00	368.00	1.00	0.01
PAR07-01	368.00	369.00	1.00	0.01
PAR07-01	369.00	370.00	1.00	0.00



PAR07-01	370.00	371.00	1.00	0.03
PAR07-01	371.00	372.00	1.00	0.00
PAR07-01	372.00	373.00	1.00	0.02
PAR07-01	373.00	374.00	1.00	0.01
PAR07-01	374.00	375.00	1.00	0.00
PAR07-01	375.00	376.00	1.00	0.01
PAR07-01	376.00	377.00	1.00	0.01
PAR07-01	377.00	378.00	1.00	0.01
PAR07-01	378.00	379.00	1.00	0.01
PAR07-01	379.00	380.00	1.00	0.01
PAR07-01	380.00	381.50	1.50	0.01
PAR07-01	381.50	383.00	1.50	0.00
PAR07-01	383.00	384.50	1.50	0.00
PAR07-01	384.50	386.00	1.50	0.01
PAR07-01	386.00	387.00	1.00	0.03
PAR07-01	387.00	388.50	1.50	0.01
PAR07-01	388.50	390.00	1.50	0.03
PAR07-01	390.00	391.00	1.00	0.02
PAR07-01	391.00	392.30	1.30	0.02
PAR07-01	392.30	393.15	0.85	0.01
PAR07-01	393.15	394.00	0.85	0.01
PAR07-01	394.00	395.00	1.00	0.03
PAR07-01	395.00	396.00	1.00	0.04
PAR07-01	396.00	397.00	1.00	0.01
PAR07-01	397.00	398.08	1.08	0.02
PAR07-01	398.08	399.10	1.02	0.03
PAR07-01	399.10	400.20	1.10	0.07
PAR07-01	400.20	401.30	1.10	0.01
PAR07-01	401.30	402.50	1.20	0.02
PAR07-01	402.50	404.00	1.50	0.03
PAR07-01	404.00	405.00	1.00	0.07
PAR07-01	405.00	406.00	1.00	0.04
PAR07-01	406.00	407.00	1.00	0.02
PAR07-01	407.00	408.00	1.00	0.02
PAR07-01	408.00	409.00	1.00	0.13
PAR07-01	409.00	410.00	1.00	0.04
PAR07-01	410.00	411.00	1.00	0.01
PAR07-01	411.00	412.00	1.00	0.02
PAR07-01	412.00	413.25	1.25	0.05
PAR07-01	413.25	414.00	0.75	0.51
PAR07-01	414.00	415.20	1.20	0.02
PAR07-01	415.20	416.40	1.20	0.04
PAR07-01	416.40	417.70	1.30	0.01
PAR07-01	417.70	419.00	1.30	0.02
PAR07-01	419.00	420.50	1.50	0.02

PAR07-01	420.50	421.33	0.83	0.01
PAR07-01	421.33	421.90	0.57	0.01
PAR07-01	421.90	422.60	0.70	0.01
PAR07-01	422.60	423.50	0.90	0.01
PAR07-01	423.50	424.50	1.00	0.01
PAR07-01	424.50	426.00	1.50	0.01
PAR07-01	426.00	427.50	1.50	0.01
PAR07-01	427.50	429.00	1.50	0.01
PAR07-01	429.00	430.50	1.50	0.01
PAR07-01	430.50	431.85	1.35	0.01
PAR07-01	431.85	432.61	0.76	0.01
PAR07-01	432.61	433.15	0.54	0.02
PAR07-01	433.15	434.25	1.10	0.01
PAR07-01	434.25	435.35	1.10	0.03
PAR07-01	435.35	436.35	1.00	0.03
PAR07-01	436.35	437.33	0.98	0.56
PAR07-01	437.33	438.50	1.17	0.01
PAR07-01	438.50	439.70	1.20	0.00
PAR07-01	439.70	440.90	1.20	0.00
PAR07-01	440.90	441.70	0.80	0.02
PAR07-01	441.70	442.50	0.80	0.01
PAR07-01	442.50	444.00	1.50	0.02
PAR07-01	444.00	445.50	1.50	0.01
PAR07-01	445.50	446.70	1.20	0.03
PAR07-01	446.70	447.68	0.98	0.01
PAR07-01	447.68	448.55	0.87	0.01
PAR07-01	448.55	449.60	1.05	0.03
PAR07-01	449.60	450.78	1.18	0.08
PAR07-01	450.78	451.50	0.72	0.16
PAR07-01	451.50	453.00	1.50	0.01
PAR07-01	453.00	454.50	1.50	0.00
PAR07-01	454.50	456.00	1.50	0.00
PAR07-01	456.00	457.50	1.50	0.09
PAR07-01	457.50	459.00	1.50	0.04
PAR07-01	459.00	460.50	1.50	0.09
PAR07-01	460.50	462.00	1.50	0.03
PAR07-01	462.00	463.00	1.00	0.01
PAR07-01	463.00	464.30	1.30	0.02
PAR07-01	464.30	465.80	1.50	0.00
PAR07-01	465.80	467.00	1.20	0.00
PAR07-01	467.00	468.50	1.50	0.01
PAR07-01	468.50	470.00	1.50	0.02
PAR07-01	470.00	471.50	1.50	0.00
PAR07-01	471.50	473.00	1.50	0.01
PAR07-01	473.00	474.50	1.50	0.00

PAR07-01	474.50	476.00	1.50	0.00
PAR07-01	476.00	477.50	1.50	0.00
PAR07-01	477.50	479.00	1.50	0.00
PAR07-01	479.00	480.50	1.50	0.00
PAR07-01	480.50	482.00	1.50	0.00
PAR07-01	482.00	483.50	1.50	0.00
PAR07-01	483.50	485.00	1.50	0.00
PAR07-01	485.00	486.50	1.50	0.01
PAR07-01	486.50	488.00	1.50	0.01
PAR07-01	488.00	489.50	1.50	0.00
PAR07-01	489.50	491.00	1.50	0.01
PAR07-01	491.00	492.50	1.50	0.02
PAR07-01	492.50	493.50	1.00	0.01
PAR07-01	493.50	495.00	1.50	0.20
PAR07-01	495.00	496.50	1.50	0.01
PAR07-01	496.50	498.00	1.50	0.02
PAR07-01	498.00	499.50	1.50	0.01
PAR07-01	499.50	501.00	1.50	0.01
PAR07-01	501.00	502.50	1.50	0.16
PAR07-01	502.50	504.00	1.50	0.86
PAR07-01	504.00	505.50	1.50	0.02
PAR07-01	505.50	507.00	1.50	0.05
PAR07-01	507.00	508.20	1.20	0.02
PAR07-01	508.20	508.80	0.60	0.02
PAR07-01	508.80	510.30	1.50	0.04
PAR07-01	510.30	511.80	1.50	0.06
PAR07-01	511.80	513.30	1.50	0.62
PAR07-01	513.30	514.80	1.50	0.03
PAR07-01	514.80	515.80	1.00	0.01
PAR07-01	515.80	517.30	1.50	0.03
PAR07-01	517.30	518.80	1.50	0.12
PAR07-01	518.80	519.80	1.00	0.07
PAR07-01	519.80	521.30	1.50	0.43
PAR07-01	521.30	522.80	1.50	0.03
PAR07-01	522.80	524.00	1.20	0.51
PAR07-01	524.00	525.50	1.50	0.02
PAR07-01	525.50	526.80	1.30	0.09
PAR07-01	526.80	528.30	1.50	0.00
PAR07-01	528.30	529.60	1.30	0.04
PAR07-01	529.60	531.10	1.50	0.00
PAR07-01	531.10	532.60	1.50	0.05
PAR07-01	532.60	534.00	1.40	0.01
PAR07-01	534.00	535.30	1.30	0.14
PAR07-01	535.30	536.80	1.50	0.05
PAR07-01	536.80	538.00	1.20	0.01

PAR07-01	538.00	538.60	0.60	0.03
PAR07-01	538.60	540.10	1.50	0.04
PAR07-01	540.10	541.60	1.50	0.04
PAR07-01	541.60	543.10	1.50	0.04
PAR07-01	543.10	544.60	1.50	0.03
PAR07-01	544.60	545.70	1.10	0.02
PAR07-01	545.70	547.00	1.30	0.12
PAR07-01	547.00	548.00	1.00	0.03
PAR07-01	548.00	549.00	1.00	0.10
PAR07-01	549.00	550.00	1.00	0.01
PAR07-01	550.00	551.30	1.30	0.01
PAR07-01	551.30	552.50	1.20	0.00
PAR07-01	552.50	554.00	1.50	0.14
PAR07-01	554.00	555.50	1.50	0.07
PAR07-01	555.50	557.00	1.50	0.02
PAR07-01	557.00	558.50	1.50	0.01
PAR07-01	558.50	560.00	1.50	0.01
PAR07-01	560.00	561.50	1.50	0.01
PAR07-01	561.50	563.00	1.50	0.01
PAR07-01	563.00	564.50	1.50	0.00
PAR07-01	564.50	566.00	1.50	0.00
PAR07-01	566.00	567.50	1.50	0.00
PAR07-01	567.50	569.00	1.50	0.00
PAR07-01	569.00	570.50	1.50	0.01
PAR07-01	570.50	572.00	1.50	0.03
PAR07-01	572.00	573.50	1.50	0.03
PAR07-01	573.50	574.40	0.90	0.02
PAR07-01	574.40	575.80	1.40	0.02
PAR07-01	575.80	576.50	0.70	0.12
PAR07-01	576.50	578.00	1.50	0.02
PAR07-01	578.00	579.50	1.50	0.08
PAR07-01	579.50	581.00	1.50	0.04
PAR07-01	581.00	581.50	0.50	0.07
PAR07-01	581.50	583.00	1.50	0.02
PAR07-01	583.00	584.00	1.00	0.01
PAR07-01	584.00	585.50	1.50	0.01
PAR07-01	585.50	587.00	1.50	0.01
PAR07-01	587.00	588.50	1.50	0.01
PAR07-01	588.50	590.00	1.50	0.01
PAR07-01	590.00	591.50	1.50	0.01
PAR07-01	591.50	593.00	1.50	0.01
PAR07-01	593.00	594.50	1.50	0.01
PAR07-01	594.50	596.00	1.50	0.01
PAR07-01	596.00	597.50	1.50	0.02
PAR07-01	597.50	599.00	1.50	0.01

PAR07-01	599.00	600.00	1.00	0.01
PAR07-01	600.00	601.00	1.00	0.33
PAR07-01	601.00	602.50	1.50	0.01
PAR07-01	602.50	604.00	1.50	0.05
PAR07-01	604.00	605.50	1.50	0.03
PAR07-01	605.50	607.00	1.50	0.02
PAR07-01	607.00	608.50	1.50	0.03
PAR07-01	608.50	610.00	1.50	0.01
PAR07-01	610.00	611.50	1.50	0.01
PAR07-01	611.50	613.00	1.50	0.12
PAR07-01	613.00	614.50	1.50	0.03
PAR07-01	614.50	616.00	1.50	0.02
PAR07-01	616.00	617.50	1.50	0.02
PAR07-01	617.50	619.00	1.50	0.03
PAR07-01	619.00	620.50	1.50	0.01
PAR07-01	620.50	622.00	1.50	0.01
PAR07-01	622.00	623.50	1.50	0.01
PAR07-01	623.50	625.00	1.50	0.01
PAR07-01	625.00	626.50	1.50	0.05
PAR07-01	626.50	628.00	1.50	0.02
PAR07-01	628.00	629.50	1.50	0.02
PAR07-01	629.50	631.00	1.50	0.05
PAR07-01	631.00	632.50	1.50	0.08
PAR07-01	632.50	634.00	1.50	0.03
PAR07-01	634.00	635.50	1.50	0.02
PAR07-01	635.50	637.00	1.50	0.02
PAR07-01	637.00	638.50	1.50	0.01
PAR07-01	638.50	640.00	1.50	0.00
PAR07-01	640.00	641.50	1.50	0.00
PAR07-01	641.50	643.00	1.50	0.02
PAR07-01	643.00	644.50	1.50	0.02
PAR07-01	644.50	646.00	1.50	0.32
PAR07-01	646.00	647.50	1.50	0.14
PAR07-01	647.50	649.00	1.50	0.01
PAR07-01	649.00	650.50	1.50	0.00
PAR07-01	650.50	652.00	1.50	0.00
PAR07-01	652.00	653.50	1.50	0.00
PAR07-01	653.50	655.00	1.50	0.01
PAR07-01	655.00	656.50	1.50	0.00
PAR07-01	656.50	658.00	1.50	0.00
PAR07-01	658.00	659.50	1.50	0.00
PAR07-01	659.50	661.00	1.50	0.00
PAR07-01	661.00	662.50	1.50	0.00
PAR07-01	662.50	664.00	1.50	0.01
PAR07-01	664.00	665.50	1.50	0.01

PAR07-01	665.50	667.00	1.50	0.01
PAR07-01	667.00	668.50	1.50	0.01
PAR07-01	668.50	670.00	1.50	0.01
PAR07-01	670.00	671.50	1.50	0.01
PAR07-01	671.50	673.00	1.50	0.01
PAR07-01	673.00	674.50	1.50	0.02
PAR07-01	674.50	676.00	1.50	0.02
PAR07-01	676.00	677.50	1.50	0.01
PAR07-01	677.50	679.00	1.50	0.03
PAR07-01	679.00	680.50	1.50	0.02
PAR07-01	680.50	682.00	1.50	0.05
PAR07-01	682.00	683.50	1.50	0.04
PAR07-01	683.50	685.00	1.50	0.02
PAR07-01	685.00	686.50	1.50	0.02
PAR07-01	686.50	688.00	1.50	0.04
PAR07-01	688.00	689.50	1.50	0.05
PAR07-01	689.50	691.00	1.50	0.02
PAR07-01	691.00	692.50	1.50	0.01
PAR07-01	692.50	694.00	1.50	0.02
PAR07-01	694.00	695.50	1.50	0.05
PAR07-01	695.50	697.00	1.50	0.03
PAR07-01	697.00	698.50	1.50	0.02
PAR07-01	698.50	700.00	1.50	0.05
PAR07-01	700.00	701.50	1.50	0.04
PAR07-01	701.50	703.00	1.50	0.03
PAR07-01	703.00	704.50	1.50	0.03
PAR07-01	704.50	706.00	1.50	0.03
PAR07-01	706.00	707.50	1.50	0.03
PAR07-01	707.50	709.00	1.50	0.04
PAR07-01	709.00	710.50	1.50	0.03
PAR07-01	710.50	712.00	1.50	0.02
PAR07-01	712.00	713.50	1.50	0.02
PAR07-01	713.50	715.00	1.50	0.02
PAR07-01	715.00	716.50	1.50	0.02
PAR07-01	716.50	718.00	1.50	0.03
PAR07-01	718.00	719.50	1.50	0.03
PAR07-01	719.50	721.00	1.50	0.03
PAR07-01	721.00	722.50	1.50	0.01
PAR07-01	722.50	724.00	1.50	0.03
PAR07-01	724.00	725.50	1.50	0.04
PAR07-01	725.50	727.00	1.50	0.03
PAR07-01	727.00	728.50	1.50	0.02
PAR07-01	728.50	730.00	1.50	0.01
PAR07-01	730.00	731.50	1.50	0.03
PAR07-01	731.50	733.00	1.50	0.02

PAR07-01	733.00	734.50	1.50	0.02
PAR07-01	734.50	735.50	1.00	0.02
PAR08-02	4.50	5.30	0.80	0.01
PAR08-02	5.30	6.10	0.80	0.01
PAR08-02	9.50	10.50	1.00	0.01
PAR08-02	10.50	11.50	1.00	0.01
PAR08-02	17.50	19.00	1.50	0.19
PAR08-02	19.00	20.50	1.50	0.20
PAR08-02	20.50	22.00	1.50	0.02
PAR08-02	29.50	31.00	1.50	0.01
PAR08-02	34.50	36.00	1.50	0.01
PAR08-02	40.50	42.00	1.50	0.02
PAR08-02	42.00	43.50	1.50	0.02
PAR08-02	52.00	53.10	1.10	0.01
PAR08-02	55.70	57.20	1.50	0.01
PAR08-02	57.20	58.70	1.50	0.29
PAR08-02	58.70	59.90	1.20	0.07
PAR08-02	62.50	64.00	1.50	0.02
PAR08-02	64.00	65.50	1.50	0.01
PAR08-02	67.50	68.10	0.60	0.01
PAR08-02	73.90	75.00	1.10	0.00
PAR08-02	80.10	81.00	0.90	0.00
PAR08-02	81.00	81.90	0.90	0.00
PAR08-02	92.70	93.20	0.50	0.00
PAR08-02	99.30	99.90	0.60	0.00
PAR08-02	111.00	112.50	1.50	0.00
PAR08-02	119.50	121.00	1.50	0.01
PAR08-02	121.00	122.50	1.50	0.01
PAR08-02	122.50	124.00	1.50	0.00
PAR08-02	124.00	125.50	1.50	0.00
PAR08-02	125.50	127.00	1.50	0.00
PAR08-02	152.00	153.00	1.00	0.25
PAR08-02	153.00	154.00	1.00	0.34
PAR08-02	156.00	157.50	1.50	0.06
PAR08-02	157.50	159.00	1.50	0.03
PAR08-02	167.00	168.50	1.50	0.01
PAR08-02	168.50	170.00	1.50	0.01
PAR08-02	170.00	171.00	1.00	0.01
PAR08-02	178.20	178.70	0.50	0.01
PAR08-02	181.50	182.80	1.30	0.02
PAR08-02	190.50	191.50	1.00	0.01
PAR08-02	196.00	197.50	1.50	0.01
PAR08-02	197.50	198.50	1.00	0.02
PAR08-02	199.50	201.00	1.50	0.03
PAR08-02	201.00	202.50	1.50	0.03

PAR08-02	202.50	204.00	1.50	3.08
PAR08-02	204.00	205.00	1.00	0.04
PAR08-02	205.00	206.00	1.00	0.03
PAR08-02	207.00	208.50	1.50	0.03
PAR08-02	208.50	210.00	1.50	0.03
PAR08-02	210.00	211.50	1.50	0.05
PAR08-02	211.50	213.00	1.50	1.56
PAR08-02	215.00	216.50	1.50	0.03
PAR08-02	216.50	218.00	1.50	0.03
PAR08-02	218.00	219.50	1.50	0.34
PAR08-02	219.50	221.00	1.50	0.09
PAR08-02	221.00	222.50	1.50	0.05
PAR08-02	225.00	226.50	1.50	0.81
PAR08-02	226.50	228.00	1.50	0.01
PAR08-02	232.00	233.50	1.50	0.03
PAR08-02	239.00	240.50	1.50	0.02
PAR08-02	240.50	242.00	1.50	0.02
PAR08-02	259.50	261.00	1.50	0.10
PAR08-02	261.00	262.50	1.50	0.03
PAR08-02	262.50	264.00	1.50	0.03
PAR08-02	264.00	265.00	1.00	0.02
PAR08-02	265.00	266.50	1.50	0.82
PAR08-02	266.50	268.00	1.50	0.09
PAR08-02	268.00	269.50	1.50	7.34
PAR08-02	269.50	271.00	1.50	0.11
PAR08-02	271.00	272.50	1.50	0.02
PAR08-02	272.50	274.00	1.50	0.02
PAR08-02	277.50	279.00	1.50	0.39
PAR08-02	279.00	280.50	1.50	0.06
PAR08-02	280.50	282.00	1.50	0.07
PAR08-02	282.00	283.50	1.50	0.03
PAR08-02	283.50	285.00	1.50	0.02
PAR08-02	285.00	286.50	1.50	0.03
PAR08-02	286.50	288.00	1.50	0.41
PAR08-02	288.00	289.50	1.50	0.03
PAR08-02	289.50	291.00	1.50	0.02
PAR08-02	291.00	292.50	1.50	0.02
PAR08-02	292.50	294.00	1.50	0.00
PAR08-02	294.00	295.50	1.50	0.00
PAR08-02	295.50	297.00	1.50	0.04
PAR08-02	297.00	298.50	1.50	0.60
PAR08-02	298.50	300.00	1.50	0.02
PAR08-02	300.00	301.50	1.50	0.03
PAR08-02	301.50	303.00	1.50	0.15
PAR08-02	303.00	304.50	1.50	0.02



PAR08-02	304.50	306.00	1.50	1.17
PAR08-02	306.00	307.50	1.50	4.32
PAR08-02	307.50	309.00	1.50	0.04
PAR08-02	309.00	310.50	1.50	0.01
PAR08-02	310.50	312.00	1.50	0.01
PAR08-02	312.00	313.50	1.50	0.00
PAR08-02	313.50	315.00	1.50	0.00
PAR08-02	315.00	316.50	1.50	0.03
PAR08-02	316.50	318.00	1.50	0.00
PAR08-02	318.00	319.50	1.50	0.00
PAR08-02	319.50	321.00	1.50	0.00
PAR08-02	321.00	322.50	1.50	0.02
PAR08-02	322.50	324.00	1.50	0.01
PAR08-02	324.00	325.50	1.50	0.20
PAR08-02	325.50	327.00	1.50	0.01
PAR08-02	327.00	328.50	1.50	0.01
PAR08-02	328.50	330.00	1.50	0.01
PAR08-02	330.00	331.50	1.50	0.04
PAR08-02	331.50	333.00	1.50	0.03
PAR08-02	333.00	334.50	1.50	0.01
PAR08-02	334.50	336.00	1.50	0.01
PAR08-02	336.00	337.50	1.50	0.01
PAR08-02	337.50	339.00	1.50	0.02
PAR08-02	339.00	340.50	1.50	0.05
PAR08-02	340.50	342.00	1.50	0.02
PAR08-02	342.00	343.50	1.50	0.02
PAR08-02	343.50	345.00	1.50	0.01
PAR08-02	345.00	345.50	0.50	0.01
PAR08-02	345.50	346.75	1.25	0.08
PAR08-02	350.00	351.50	1.50	0.02
PAR08-02	351.50	353.00	1.50	0.06
PAR08-02	353.00	354.50	1.50	0.03
PAR08-02	354.50	356.00	1.50	0.08
PAR08-02	356.00	357.50	1.50	0.12
PAR08-02	357.50	359.00	1.50	0.02
PAR08-02	359.00	360.50	1.50	0.11
PAR08-02	360.50	362.00	1.50	0.04
PAR08-02	362.00	363.50	1.50	0.02
PAR08-02	363.50	365.00	1.50	0.01
PAR08-02	365.00	366.50	1.50	0.03
PAR08-02	366.50	368.00	1.50	0.01
PAR08-02	368.00	369.50	1.50	0.01
PAR08-02	369.50	371.00	1.50	0.01
PAR08-02	371.00	372.50	1.50	0.01
PAR08-02	372.50	374.00	1.50	0.01

PAR08-02	374.00	375.50	1.50	0.02
PAR08-02	375.50	377.00	1.50	0.01
PAR08-02	377.00	378.00	1.00	0.01
PAR08-02	378.00	379.00	1.00	0.01
PAR08-02	382.00	383.00	1.00	0.01
PAR08-02	383.00	384.00	1.00	0.01
PAR08-02	384.00	385.50	1.50	0.01
PAR08-02	385.50	387.00	1.50	0.01
PAR08-02	387.00	388.50	1.50	0.01
PAR08-02	388.50	390.00	1.50	0.01
PAR08-02	390.00	391.50	1.50	0.01
PAR08-02	391.50	393.00	1.50	0.01
PAR08-02	393.00	394.50	1.50	0.01
PAR08-02	394.50	396.00	1.50	0.01
PAR08-02	396.00	397.50	1.50	0.00
PAR08-02	397.50	399.00	1.50	0.01
PAR08-02	399.00	400.00	1.00	0.01
PAR08-02	401.00	402.50	1.50	0.01
PAR08-02	402.50	404.00	1.50	0.01
PAR08-02	404.00	405.50	1.50	0.01
PAR08-02	405.50	407.00	1.50	0.01
PAR08-02	407.00	408.50	1.50	0.00
PAR08-02	408.50	410.00	1.50	0.01
PAR08-02	410.00	411.50	1.50	0.01
PAR08-02	411.50	413.00	1.50	0.01
PAR08-02	413.00	414.50	1.50	0.01
PAR08-02	414.50	416.00	1.50	0.01
PAR08-02	416.00	417.50	1.50	0.01
PAR08-02	417.50	419.00	1.50	0.01
PAR08-02	419.00	420.50	1.50	0.01
PAR08-02	420.50	422.00	1.50	0.01
PAR08-02	422.00	423.50	1.50	0.02
PAR08-02	423.50	425.00	1.50	0.02
PAR08-02	425.00	426.50	1.50	0.01
PAR08-02	426.50	428.00	1.50	0.01
PAR08-02	428.00	429.50	1.50	0.01
PAR08-02	429.50	431.00	1.50	0.01
PAR08-02	431.00	432.50	1.50	0.01
PAR08-02	432.50	434.00	1.50	0.01
PAR08-02	434.00	435.50	1.50	0.02
PAR08-02	435.50	437.00	1.50	0.01
PAR08-02	437.00	438.50	1.50	0.00
PAR08-02	438.50	440.00	1.50	0.00
PAR08-02	440.00	441.50	1.50	0.00
PAR08-02	441.50	443.00	1.50	0.00

PAR08-02	443.00	444.50	1.50	0.00
PAR08-02	444.50	446.00	1.50	0.00
PAR08-02	446.00	447.50	1.50	0.00
PAR08-02	447.50	449.00	1.50	0.01
PAR08-02	449.00	450.50	1.50	0.00
PAR08-02	450.50	452.00	1.50	0.00
PAR08-02	452.00	453.50	1.50	0.00
PAR08-02	453.50	455.00	1.50	0.00
PAR08-02	455.00	456.50	1.50	0.01
PAR08-02	456.50	458.00	1.50	0.02
PAR08-02	458.00	459.50	1.50	0.02
PAR08-02	459.50	461.00	1.50	0.02
PAR08-02	461.00	462.50	1.50	0.01
PAR08-02	462.50	464.00	1.50	0.01
PAR08-02	464.00	465.50	1.50	0.00
PAR08-02	465.50	467.00	1.50	0.01
PAR08-02	467.00	468.50	1.50	0.00
PAR08-02	468.50	470.00	1.50	0.01
PAR08-02	470.00	471.50	1.50	0.01
PAR08-02	471.50	473.00	1.50	0.01
PAR08-02	473.00	474.50	1.50	0.01
PAR08-02	474.50	476.00	1.50	0.04
PAR08-02	476.00	477.50	1.50	0.01
PAR08-02	477.50	479.00	1.50	3.77
PAR08-02	479.00	480.50	1.50	0.04
PAR08-02	480.50	482.00	1.50	0.02
PAR08-02	482.00	483.50	1.50	0.02
PAR08-02	483.50	485.00	1.50	0.01
PAR08-02	485.00	486.50	1.50	0.02
PAR08-02	486.50	488.00	1.50	0.03
PAR08-02	488.00	489.50	1.50	0.01
PAR08-02	489.50	491.00	1.50	0.02
PAR08-02	491.00	492.50	1.50	0.02
PAR08-02	492.50	494.00	1.50	0.23
PAR08-02	494.00	495.50	1.50	0.10
PAR08-02	495.50	497.00	1.50	0.50
PAR08-02	497.00	498.50	1.50	0.03
PAR08-02	498.50	500.00	1.50	0.02
PAR08-02	500.00	501.50	1.50	0.02
PAR08-02	501.50	503.00	1.50	0.01
PAR08-02	503.00	504.50	1.50	0.01
PAR08-02	504.50	506.00	1.50	0.00
PAR08-02	506.00	507.20	1.20	0.00
PAR08-02	507.20	508.70	1.50	0.00
PAR08-02	508.70	510.20	1.50	0.02

PAR08-02	510.20	511.70	1.50	0.04
PAR08-02	511.70	513.20	1.50	0.03
PAR08-02	513.20	514.70	1.50	0.04
PAR08-02	514.70	516.20	1.50	0.04
PAR08-02	516.20	517.70	1.50	0.05
PAR08-02	517.70	519.20	1.50	0.03
PAR08-02	519.20	520.70	1.50	0.04
PAR08-02	520.70	522.00	1.30	0.01
PAR08-02	522.00	523.50	1.50	0.01
PAR08-02	523.50	525.00	1.50	0.02
PAR08-02	525.00	526.50	1.50	0.01
PAR08-02	526.50	528.00	1.50	0.01
PAR08-02	528.00	528.70	0.70	0.01
PAR08-02	528.70	530.00	1.30	0.02
PAR08-02	530.00	531.50	1.50	0.02
PAR08-02	531.50	533.00	1.50	0.06
PAR08-02	533.00	534.50	1.50	0.11
PAR08-02	534.50	536.00	1.50	0.02
PAR08-02	536.00	537.00	1.00	0.36
PAR08-02	537.00	538.00	1.00	0.03
PAR08-03	3.30	4.00	0.70	0.01
PAR08-03	4.00	5.50	1.50	0.01
PAR08-03	5.50	7.00	1.50	0.01
PAR08-03	7.00	8.50	1.50	0.01
PAR08-03	8.50	10.00	1.50	0.01
PAR08-03	10.00	11.30	1.30	0.01
PAR08-03	11.30	12.30	1.00	0.04
PAR08-03	12.30	13.30	1.00	0.05
PAR08-03	13.30	14.30	1.00	0.04
PAR08-03	14.30	15.30	1.00	0.45
PAR08-03	15.30	16.50	1.20	0.02
PAR08-03	16.50	18.00	1.50	0.02
PAR08-03	18.00	19.50	1.50	0.01
PAR08-03	19.50	21.00	1.50	0.02
PAR08-03	21.00	22.50	1.50	0.02
PAR08-03	22.50	24.00	1.50	0.02
PAR08-03	24.00	25.50	1.50	0.01
PAR08-03	25.50	27.00	1.50	0.02
PAR08-03	27.00	28.50	1.50	0.02
PAR08-03	28.50	30.00	1.50	0.03
PAR08-03	30.00	31.50	1.50	0.03
PAR08-03	31.50	32.50	1.00	0.03
PAR08-03	32.50	33.00	0.50	0.22
PAR08-03	33.00	34.00	1.00	0.68
PAR08-03	34.00	35.00	1.00	0.05

PAR08-03	35.00	36.00	1.00	0.14
PAR08-03	36.00	37.00	1.00	0.11
PAR08-03	37.00	38.00	1.00	0.13
PAR08-03	38.00	39.00	1.00	0.01
PAR08-03	39.00	40.50	1.50	0.03
PAR08-03	40.50	41.90	1.40	0.00
PAR08-03	41.90	42.50	0.60	0.01
PAR08-03	42.50	44.00	1.50	0.01
PAR08-03	44.00	45.50	1.50	0.02
PAR08-03	45.50	46.50	1.00	0.02
PAR08-03	46.50	47.20	0.70	0.04
PAR08-03	47.20	48.50	1.30	0.03
PAR08-03	48.50	50.00	1.50	0.02
PAR08-03	50.00	51.50	1.50	0.01
PAR08-03	51.50	53.00	1.50	0.02
PAR08-03	53.00	54.50	1.50	0.02
PAR08-03	54.50	56.00	1.50	0.01
PAR08-03	56.00	57.50	1.50	0.01
PAR08-03	57.50	59.00	1.50	0.01
PAR08-03	59.00	60.50	1.50	0.00
PAR08-03	60.50	62.00	1.50	0.01
PAR08-03	62.00	63.50	1.50	0.00
PAR08-03	63.50	65.00	1.50	0.01
PAR08-03	65.00	66.50	1.50	0.01
PAR08-03	66.50	67.80	1.30	0.01
PAR08-03	67.80	68.30	0.50	0.02
PAR08-03	68.30	69.50	1.20	0.01
PAR08-03	69.50	71.00	1.50	0.01
PAR08-03	71.00	72.50	1.50	0.01
PAR08-03	72.50	74.00	1.50	0.01
PAR08-03	74.00	75.50	1.50	0.01
PAR08-03	75.50	77.00	1.50	0.01
PAR08-03	77.00	78.50	1.50	0.01
PAR08-03	78.50	80.00	1.50	0.01
PAR08-03	80.00	81.50	1.50	0.01
PAR08-03	81.50	83.00	1.50	0.01
PAR08-03	83.00	84.50	1.50	0.01
PAR08-03	84.50	86.00	1.50	0.02
PAR08-03	86.00	87.50	1.50	0.01
PAR08-03	87.50	88.30	0.80	0.01
PAR08-03	88.30	89.10	0.80	0.01
PAR08-03	89.10	90.50	1.40	0.02
PAR08-03	90.50	92.00	1.50	0.03
PAR08-03	92.00	93.20	1.20	0.09
PAR08-03	93.20	94.30	1.10	1.47

PAR08-03	94.30	95.30	1.00	2.78
PAR08-03	95.30	96.50	1.20	2.81
PAR08-03	96.50	98.00	1.50	0.48
PAR08-03	98.00	99.50	1.50	0.06
PAR08-03	99.50	101.00	1.50	0.03
PAR08-03	101.00	102.50	1.50	0.01
PAR08-03	102.50	104.00	1.50	0.01
PAR08-03	104.00	105.50	1.50	0.01
PAR08-03	105.50	107.00	1.50	0.01
PAR08-03	107.00	108.50	1.50	0.01
PAR08-03	108.50	110.00	1.50	0.01
PAR08-03	110.00	111.50	1.50	0.01
PAR08-03	111.50	113.00	1.50	0.01
PAR08-03	113.00	114.50	1.50	0.02
PAR08-03	114.50	116.00	1.50	0.02
PAR08-03	116.00	117.50	1.50	0.02
PAR08-03	117.50	118.30	0.80	0.01
PAR08-03	118.30	119.00	0.70	0.00
PAR08-03	119.00	120.50	1.50	0.02
PAR08-03	120.50	122.00	1.50	0.01
PAR08-03	122.00	123.50	1.50	0.02
PAR08-03	123.50	125.00	1.50	0.05
PAR08-03	125.00	126.50	1.50	0.06
PAR08-03	126.50	128.00	1.50	0.06
PAR08-03	128.00	129.50	1.50	0.02
PAR08-03	129.50	131.00	1.50	0.01
PAR08-03	131.00	132.50	1.50	0.01
PAR08-03	132.50	134.00	1.50	0.01
PAR08-03	134.00	135.50	1.50	0.01
PAR08-03	135.50	137.00	1.50	0.01
PAR08-03	137.00	138.50	1.50	0.01
PAR08-03	138.50	140.00	1.50	0.05
PAR08-03	140.00	141.50	1.50	0.02
PAR08-03	141.50	143.00	1.50	0.01
PAR08-03	143.00	144.50	1.50	0.02
PAR08-03	144.50	146.00	1.50	0.03
PAR08-03	146.00	147.00	1.00	0.03
PAR08-03	147.00	147.50	0.50	0.13
PAR08-03	147.50	149.00	1.50	0.02
PAR08-03	149.00	150.50	1.50	0.02
PAR08-03	150.50	152.00	1.50	0.02
PAR08-03	152.00	153.50	1.50	0.01
PAR08-03	153.50	155.00	1.50	0.01
PAR08-03	155.00	156.50	1.50	0.01
PAR08-03	156.50	158.00	1.50	0.06

PAR08-03	158.00	159.50	1.50	0.01
PAR08-03	159.50	161.00	1.50	0.01
PAR08-03	161.00	162.50	1.50	0.01
PAR08-03	162.50	164.00	1.50	0.01
PAR08-03	164.00	165.50	1.50	0.03
PAR08-03	165.50	166.70	1.20	0.03
PAR08-03	166.70	167.40	0.70	0.11
PAR08-03	167.40	168.50	1.10	0.02
PAR08-03	168.50	170.00	1.50	0.01
PAR08-03	170.00	171.50	1.50	0.01
PAR08-03	171.50	173.00	1.50	0.03
PAR08-03	173.00	174.50	1.50	0.01
PAR08-03	174.50	176.00	1.50	0.04
PAR08-03	176.00	177.50	1.50	0.01
PAR08-03	177.50	179.00	1.50	0.03
PAR08-03	179.00	180.50	1.50	0.01
PAR08-03	180.50	182.00	1.50	0.02
PAR08-03	182.00	183.50	1.50	0.01
PAR08-03	183.50	185.00	1.50	0.07
PAR08-03	185.00	186.50	1.50	0.03
PAR08-03	186.50	188.00	1.50	0.03
PAR08-03	188.00	189.50	1.50	0.03
PAR08-03	189.50	191.00	1.50	0.02
PAR08-03	191.00	192.50	1.50	0.04
PAR08-03	192.50	194.00	1.50	0.01
PAR08-03	194.00	195.50	1.50	0.10
PAR08-03	195.50	197.00	1.50	0.02
PAR08-03	197.00	198.50	1.50	0.02
PAR08-03	198.50	200.00	1.50	0.01
PAR08-03	200.00	201.50	1.50	0.01
PAR08-03	201.50	203.00	1.50	0.01
PAR08-03	203.00	204.50	1.50	0.02
PAR08-03	204.50	206.00	1.50	0.01
PAR08-03	206.00	207.50	1.50	0.16
PAR08-03	207.50	208.50	1.00	0.09
PAR08-03	208.50	210.00	1.50	0.09
PAR08-03	210.00	211.50	1.50	0.04
PAR08-03	211.50	213.00	1.50	0.02
PAR08-03	213.00	214.50	1.50	0.02
PAR08-03	214.50	216.00	1.50	0.01
PAR08-03	216.00	217.50	1.50	0.00
PAR08-03	217.50	219.00	1.50	0.01
PAR08-03	219.00	220.50	1.50	0.01
PAR08-03	220.50	222.00	1.50	0.01
PAR08-03	222.00	223.50	1.50	0.12

PAR08-03	223.50	225.00	1.50	0.01
PAR08-03	225.00	226.50	1.50	0.01
PAR08-03	226.50	228.00	1.50	0.01
PAR08-03	228.00	229.50	1.50	0.01
PAR08-03	229.50	231.00	1.50	0.01
PAR08-03	231.00	232.50	1.50	0.01
PAR08-03	232.50	234.00	1.50	0.05
PAR08-03	234.00	235.50	1.50	0.01
PAR08-03	235.50	237.00	1.50	0.01
PAR08-03	237.00	238.50	1.50	0.01
PAR08-03	238.50	240.00	1.50	0.01
PAR08-03	240.00	241.50	1.50	0.01
PAR08-03	241.50	243.00	1.50	0.01
PAR08-03	243.00	244.50	1.50	0.01
PAR08-03	244.50	246.00	1.50	0.01
PAR08-03	246.00	247.50	1.50	0.01
PAR08-03	247.50	249.00	1.50	0.01
PAR08-03	249.00	250.50	1.50	0.13
PAR08-03	250.50	252.00	1.50	0.02
PAR08-03	252.00	253.50	1.50	0.01
PAR08-03	253.50	255.00	1.50	0.01
PAR08-03	255.00	256.50	1.50	0.01
PAR08-03	256.50	258.00	1.50	0.01
PAR08-03	258.00	259.50	1.50	0.03
PAR08-03	259.50	260.60	1.10	0.02
PAR08-03	260.60	261.50	0.90	0.00
PAR08-03	261.50	262.50	1.00	0.01
PAR08-03	262.50	263.00	0.50	0.01
PAR08-03	263.00	264.00	1.00	0.05
PAR08-03	264.00	265.00	1.00	0.18
PAR08-03	265.00	266.50	1.50	0.01
PAR08-03	266.50	268.00	1.50	0.01
PAR08-03	268.00	269.50	1.50	0.07
PAR08-03	269.50	271.00	1.50	0.08
PAR08-03	271.00	272.00	1.00	0.01
PAR08-03	272.00	273.00	1.00	0.02
PAR08-03	273.00	274.00	1.00	0.01
PAR08-03	274.00	275.00	1.00	0.00
PAR08-03	275.00	276.00	1.00	0.05
PAR08-03	276.00	277.00	1.00	0.49
PAR08-03	277.00	277.70	0.70	0.07
PAR08-03	277.70	279.20	1.50	0.08
PAR08-03	279.20	280.70	1.50	0.20
PAR08-03	280.70	281.50	0.80	0.01
PAR08-03	281.50	283.00	1.50	0.41



PAR08-03	313.90	315.40	1.50	0.00
PAR08-03	325.00	326.50	1.50	0.00
PAR08-03	326.50	328.00	1.50	0.01
PAR08-03	328.00	329.50	1.50	0.01
PAR08-03	329.50	331.00	1.50	0.02
PAR08-03	331.00	332.50	1.50	0.02
PAR08-03	332.50	334.00	1.50	0.03
PAR08-03	334.00	335.50	1.50	0.02
PAR08-03	335.50	337.00	1.50	0.02
PAR08-03	337.00	338.10	1.10	0.87
PAR08-03	338.10	339.40	1.30	0.11
PAR08-03	339.40	340.90	1.50	0.01
PAR08-03	340.90	342.00	1.10	0.01
PAR08-03	342.00	343.50	1.50	0.03
PAR08-03	343.50	345.00	1.50	0.03
PAR08-03	345.00	346.50	1.50	0.01
PAR08-03	346.50	348.00	1.50	0.01
PAR08-03	348.00	349.50	1.50	0.14
PAR08-03	349.50	351.00	1.50	0.17
PAR08-03	351.00	352.50	1.50	0.03
PAR08-03	352.50	354.00	1.50	0.02
PAR08-03	354.00	355.50	1.50	0.03
PAR08-03	355.50	357.00	1.50	0.03
PAR08-03	357.00	358.50	1.50	0.00
PAR08-03	358.50	360.00	1.50	0.12
PAR08-03	360.00	361.50	1.50	0.03
PAR08-03	361.50	363.00	1.50	0.01
PAR08-03	363.00	364.50	1.50	0.01
PAR08-03	364.50	366.00	1.50	0.10
PAR08-03	366.00	367.50	1.50	0.01
PAR08-03	367.50	369.00	1.50	0.05
PAR08-03	369.00	370.50	1.50	0.05
PAR08-03	370.50	372.00	1.50	0.10
PAR08-03	372.00	373.50	1.50	0.01
PAR08-03	373.50	375.00	1.50	0.00
PAR08-03	375.00	376.50	1.50	0.00
PAR08-03	376.50	378.00	1.50	0.03
PAR08-03	378.00	379.10	1.10	0.01
PAR08-03	379.10	380.50	1.40	0.01
PAR08-03	380.50	381.70	1.20	0.13
PAR08-03	381.70	383.00	1.30	0.01
PAR08-03	383.00	384.50	1.50	0.01
PAR08-03	384.50	386.00	1.50	0.00
PAR08-03	386.00	387.50	1.50	0.00
PAR08-03	387.50	389.00	1.50	0.00

PAR08-03	389.00	390.50	1.50	0.00
PAR08-03	390.50	392.00	1.50	0.00
PAR08-03	392.00	393.50	1.50	0.00
PAR08-03	393.50	395.00	1.50	0.00
PAR08-03	395.00	396.50	1.50	0.01
PAR08-03	396.50	398.00	1.50	0.00
PAR08-03	398.00	399.50	1.50	0.00
PAR08-03	399.50	401.00	1.50	0.00
PAR08-03	401.00	402.50	1.50	0.00
PAR08-03	402.50	404.00	1.50	0.00
PAR08-03	404.00	405.50	1.50	0.00
PAR08-03	405.50	407.00	1.50	0.00
PAR08-03	407.00	408.50	1.50	0.00
PAR08-03	408.50	410.00	1.50	0.01
PAR08-03	410.00	411.00	1.00	0.01
PAR08-03	411.00	411.60	0.60	0.02
PAR08-03	411.60	412.50	0.90	0.02
PAR08-03	412.50	414.00	1.50	0.05
PAR08-03	414.00	415.00	1.00	0.02
PAR08-03	415.00	416.50	1.50	0.00
PAR08-03	416.50	418.00	1.50	0.01
PAR08-03	418.00	419.50	1.50	0.01
PAR08-03	419.50	421.00	1.50	0.05
PAR08-03	421.00	422.50	1.50	0.07
PAR08-03	423.00	424.50	1.50	0.04
PAR08-03	424.50	426.00	1.50	0.02
PAR08-03	426.00	427.50	1.50	0.02
PAR08-03	427.50	429.00	1.50	0.02
PAR08-03	429.00	430.50	1.50	0.06
PAR08-03	430.50	432.00	1.50	0.15
PAR08-03	432.00	433.50	1.50	0.06
PAR08-03	433.50	435.00	1.50	0.69
PAR08-03	435.00	436.50	1.50	0.60
PAR08-03	436.50	438.00	1.50	0.22
PAR08-03	438.00	439.50	1.50	0.46
PAR08-03	439.50	441.00	1.50	0.02
PAR08-03	441.00	442.50	1.50	0.12
PAR08-03	442.50	444.00	1.50	0.07
PAR08-03	444.00	445.50	1.50	0.05
PAR08-03	445.50	447.00	1.50	0.06
PAR08-03	447.00	448.50	1.50	0.69
PAR08-03	448.50	450.00	1.50	0.19
PAR08-03	450.00	451.50	1.50	0.10
PAR08-03	451.50	453.00	1.50	0.03
PAR08-03	453.00	454.50	1.50	0.04

PAR08-03	454.50	456.00	1.50	0.05
PAR08-03	456.00	457.50	1.50	0.03
PAR08-03	457.50	459.00	1.50	0.04
PAR08-03	459.00	460.50	1.50	0.01
PAR08-03	460.50	462.00	1.50	0.00
PAR08-03	462.00	463.50	1.50	0.03
PAR08-03	463.50	465.00	1.50	0.01
PAR08-03	465.00	466.50	1.50	0.04
PAR08-03	466.50	468.00	1.50	0.03
PAR08-03	468.00	469.50	1.50	0.13
PAR08-03	469.50	471.00	1.50	0.13
PAR08-03	471.00	472.50	1.50	0.04
PAR08-03	472.50	474.00	1.50	0.01
PAR08-03	474.00	475.50	1.50	0.00
PAR08-03	475.50	477.00	1.50	0.00
PAR08-03	477.00	478.50	1.50	0.00
PAR08-03	478.50	480.00	1.50	0.00
PAR08-03	480.00	481.50	1.50	0.01
PAR08-03	481.50	483.00	1.50	0.00
PAR08-03	483.00	484.50	1.50	0.01
PAR08-03	484.50	486.00	1.50	0.18
PAR08-03	486.00	487.50	1.50	0.01
PAR08-03	487.50	489.00	1.50	0.01
PAR08-03	489.00	490.50	1.50	0.01
PAR08-03	490.50	492.00	1.50	0.00
PAR08-03	492.00	493.50	1.50	0.01
PAR08-03	493.50	495.00	1.50	0.01
PAR08-03	495.00	496.50	1.50	0.01
PAR08-03	496.50	498.00	1.50	0.00
PAR08-03	498.00	499.50	1.50	0.00
PAR08-03	499.50	501.00	1.50	0.01
PAR08-03	501.00	502.50	1.50	0.08
PAR08-03	502.50	504.00	1.50	0.02
PAR08-03	504.00	505.50	1.50	0.04
PAR08-03	505.50	507.00	1.50	0.01
PAR08-03	507.00	508.50	1.50	0.01
PAR08-03	508.50	510.00	1.50	0.01
PAR08-03	510.00	511.50	1.50	0.01
PAR08-03	511.50	513.00	1.50	0.05
PAR08-03	513.00	514.50	1.50	0.01
PAR08-03	514.50	516.00	1.50	0.01
PAR08-03	516.00	517.50	1.50	0.01
PAR08-03	517.50	519.00	1.50	0.03
PAR08-03	519.00	520.50	1.50	0.02
PAR08-03	520.50	522.00	1.50	0.01

PAR08-03	522.00	523.50	1.50	0.04
PAR08-03	523.50	525.00	1.50	0.01
PAR08-03	525.00	526.50	1.50	0.01
PAR08-03	526.50	528.00	1.50	0.01
PAR08-03	528.00	529.50	1.50	0.06
PAR08-03	529.50	531.00	1.50	0.03
PAR08-03	531.00	532.50	1.50	0.01
PAR08-03	532.50	534.00	1.50	0.01
PAR08-03	534.00	535.50	1.50	0.01
PAR08-03	535.50	537.00	1.50	0.02
PAR08-03	537.00	538.50	1.50	0.01
PAR08-03	538.50	540.00	1.50	0.01
PAR08-03	540.00	541.50	1.50	0.01
PAR08-03	541.50	543.00	1.50	0.03
PAR08-03	543.00	544.50	1.50	0.28
PAR08-03	544.50	546.00	1.50	0.01
PAR08-03	546.00	547.50	1.50	0.01
PAR08-03	547.50	549.00	1.50	0.02
PAR08-03	549.00	550.50	1.50	0.02
PAR08-03	550.50	552.00	1.50	0.01
PAR08-03	552.00	553.50	1.50	0.02
PAR08-03	553.50	555.00	1.50	0.03
PAR08-03	555.00	556.50	1.50	0.01
PAR08-03	556.50	558.00	1.50	0.01
PAR08-03	558.00	559.50	1.50	0.02
PAR08-03	559.50	561.00	1.50	0.01
PAR08-03	561.00	562.50	1.50	0.01
PAR08-03	562.50	564.00	1.50	0.02
PAR08-03	564.00	565.50	1.50	0.02
PAR08-03	565.50	567.00	1.50	0.02
PAR08-03	567.00	568.20	1.20	0.02
PAR08-03	568.20	568.70	0.50	0.03
PAR08-03	568.70	570.00	1.30	0.01
PAR08-03	570.00	571.50	1.50	0.01
PAR08-03	571.50	573.00	1.50	0.02
PAR08-03	573.00	574.50	1.50	0.01
PAR08-03	574.50	576.00	1.50	0.00
PAR08-03	576.00	577.50	1.50	0.01
PAR08-03	577.50	579.00	1.50	0.02
PAR08-03	579.00	580.50	1.50	0.01
PAR08-03	580.50	582.00	1.50	0.02
PAR08-03	582.00	583.50	1.50	0.01
PAR08-03	583.50	585.00	1.50	0.01
PAR08-03	585.00	586.50	1.50	0.00
PAR08-03	586.50	588.00	1.50	0.01

PAR08-03	588.00	589.50	1.50	0.00
PAR08-03	589.50	591.00	1.50	0.01
PAR08-03	591.00	592.50	1.50	0.01
PAR08-03	592.50	594.00	1.50	0.00
PAR08-03	594.00	595.50	1.50	0.01
PAR08-03	595.50	597.00	1.50	0.01
PAR08-03	597.00	598.50	1.50	0.01
PAR08-03	598.50	600.00	1.50	0.02
PAR08-03	600.00	601.50	1.50	0.01
PAR08-03	601.50	603.00	1.50	0.00
PAR08-03	603.00	604.50	1.50	0.01
PAR08-03	604.50	606.00	1.50	0.01
PAR08-03	606.00	607.50	1.50	0.01
PAR08-03	607.50	609.00	1.50	0.01
PAR08-03	609.00	610.50	1.50	0.01
PAR08-03	610.50	612.00	1.50	0.00
PAR08-03	612.00	613.50	1.50	0.01
PAR08-03	613.50	615.00	1.50	0.01
PAR08-03	615.00	616.50	1.50	0.02
PAR08-03	616.50	618.00	1.50	0.01
PAR08-03	618.00	619.50	1.50	0.01
PAR08-03	619.50	621.00	1.50	0.01
PAR08-03	621.00	622.50	1.50	0.02
PAR08-03	622.50	624.00	1.50	0.01
PAR08-03	624.00	625.50	1.50	0.02
PAR08-03	625.50	627.00	1.50	0.01
PAR08-03	627.00	628.50	1.50	0.02
PAR08-03	628.50	630.00	1.50	0.02
PAR08-03	630.00	631.50	1.50	0.01
PAR08-03	631.50	633.00	1.50	0.00
PAR08-03	633.00	634.50	1.50	0.01
PAR08-03	634.50	636.00	1.50	0.01
PAR08-03	636.00	637.50	1.50	0.01
PAR08-03	637.50	639.00	1.50	0.02
PAR08-03	639.00	640.50	1.50	0.02
PAR08-03	640.50	642.00	1.50	0.02
PAR08-03	642.00	643.00	1.00	0.02
PAR08-03	643.00	644.00	1.00	0.02
PAR08-03	644.00	645.20	1.20	0.01
PAR08-03	645.20	646.50	1.30	0.01
PAR08-03	646.50	647.50	1.00	0.02
PAR08-03	647.50	649.00	1.50	0.02
PAR08-03	649.00	650.50	1.50	0.02
PAR08-03	650.50	652.00	1.50	0.01
PAR08-03	652.00	653.50	1.50	0.01

PAR08-03	653.50	655.00	1.50	0.02
PAR08-03	655.00	656.50	1.50	0.06
PAR08-03	656.50	658.00	1.50	0.01
PAR08-03	658.00	659.50	1.50	0.09
PAR08-03	659.50	661.00	1.50	0.00
PAR08-03	661.00	662.50	1.50	0.21
PAR08-03	662.50	664.00	1.50	0.01
PAR08-03	664.00	665.50	1.50	0.00
PAR08-03	665.50	667.00	1.50	0.01
PAR08-03	667.00	668.50	1.50	0.01
PAR08-03	668.50	670.00	1.50	0.02
PAR08-03	670.00	671.50	1.50	0.05
PAR08-03	671.50	673.00	1.50	0.01
PAR08-03	673.00	674.50	1.50	0.03
PAR08-03	674.50	676.00	1.50	0.03
PAR08-03	676.00	677.50	1.50	0.01
PAR08-03	677.50	679.00	1.50	0.05
PAR08-03	679.00	680.50	1.50	0.05
PAR08-03	680.50	682.00	1.50	0.02
PAR08-03	682.00	683.50	1.50	0.12
PAR08-03	683.50	685.00	1.50	0.01
PAR08-03	685.00	686.50	1.50	0.02
PAR08-03	686.50	688.00	1.50	0.01
PAR08-03	688.00	689.50	1.50	0.01
PAR08-03	689.50	691.00	1.50	0.00
PAR08-03	691.00	692.50	1.50	0.01
PAR08-03	692.50	694.00	1.50	0.01
PAR08-03	694.00	695.50	1.50	0.01
PAR08-03	695.50	697.00	1.50	0.00
PAR08-03	697.00	698.50	1.50	0.00
PAR08-03	698.50	700.00	1.50	0.01
PAR08-03	700.00	701.50	1.50	0.00
PAR08-03	701.50	702.00	0.50	0.00
PAR08-03	702.00	703.50	1.50	0.01
PAR08-03	703.50	705.00	1.50	0.00
PAR08-03	705.00	706.50	1.50	0.00
PAR08-03	706.50	708.00	1.50	0.00
PAR08-03	708.00	709.50	1.50	0.00
PAR08-03	709.50	711.00	1.50	0.01
PAR08-03	711.00	712.50	1.50	0.00
PAR08-03	712.50	714.00	1.50	0.01
PAR08-03	714.00	715.50	1.50	0.00
PAR08-03	715.50	717.00	1.50	0.01
PAR08-03	717.00	718.50	1.50	0.00
PAR08-03	718.50	720.00	1.50	0.01

PAR08-03	720.00	721.50	1.50	0.00
PAR08-03	721.50	723.00	1.50	0.00
PAR08-03	723.00	724.50	1.50	0.03
PAR08-03	724.50	726.00	1.50	0.02
PAR08-03	726.00	727.50	1.50	0.04
PAR08-03	727.50	729.00	1.50	0.19
PAR08-03	729.00	730.50	1.50	0.00
PAR08-03	730.50	732.00	1.50	0.00
PAR08-03	732.00	733.50	1.50	0.00
PAR08-03	733.50	735.00	1.50	0.00
PAR08-03	735.00	736.50	1.50	0.01
PAR08-03	736.50	738.00	1.50	0.01
PAR08-03	738.00	739.50	1.50	0.03
PAR08-03	739.50	741.00	1.50	0.02
PAR08-03	741.00	742.50	1.50	0.01
PAR08-03	742.50	744.00	1.50	0.00
PAR08-03	744.00	745.50	1.50	0.03
PAR08-03	745.50	747.00	1.50	0.00
PAR08-03	747.00	748.50	1.50	0.00
PAR08-03	748.50	750.00	1.50	0.04
PAR08-03	750.00	751.50	1.50	0.03
PAR08-03	751.50	753.00	1.50	0.03
PAR08-03	753.00	754.50	1.50	0.03
PAR08-03	754.50	756.00	1.50	0.01
PAR08-03	756.00	757.50	1.50	0.00
PAR08-03	757.50	759.00	1.50	0.00
PAR08-03	759.00	760.50	1.50	0.01
PAR08-03	760.50	762.00	1.50	0.01
PAR08-03	762.00	763.50	1.50	0.06
PAR08-03	763.50	765.00	1.50	0.01
PAR08-03	765.00	766.50	1.50	0.01
PAR08-03	766.50	768.00	1.50	0.04
PAR08-03	768.00	769.50	1.50	0.01
PAR08-03	769.50	771.00	1.50	0.01
PAR08-03	771.00	772.50	1.50	0.01
PAR08-03	772.50	774.00	1.50	0.01
PAR08-03	774.00	775.50	1.50	0.02
PAR08-03	775.50	777.00	1.50	0.00
PAR08-03	777.00	778.50	1.50	0.04
PAR08-03	778.50	780.00	1.50	0.11
PAR08-03	780.00	781.50	1.50	0.01
PAR08-03	781.50	783.00	1.50	0.03
PAR08-03	783.00	784.50	1.50	0.18
PAR08-03	784.50	786.00	1.50	0.03
PAR08-03	786.00	787.50	1.50	0.02

PAR08-03	787.50	789.00	1.50	0.09
PAR08-03	789.00	790.50	1.50	0.02
PAR08-03	790.50	792.00	1.50	0.01
PAR08-03	792.00	793.50	1.50	0.01
PAR08-03	793.50	795.00	1.50	0.01
PAR08-03	795.00	796.50	1.50	0.06
PAR08-03	796.50	798.00	1.50	0.03
PAR08-03	798.00	799.50	1.50	0.73
PAR08-03	799.50	801.00	1.50	0.04
PAR08-03	801.00	802.50	1.50	0.01
PAR08-03	802.50	804.00	1.50	0.00
PAR08-03	804.00	805.50	1.50	0.04
PAR08-03	805.50	807.00	1.50	0.04
PAR08-03	807.00	808.50	1.50	0.04
PAR08-03	808.50	810.00	1.50	0.07
PAR08-03	810.00	811.50	1.50	0.12
PAR08-03	811.50	812.70	1.20	0.08
PAR08-03	812.70	813.50	0.80	0.03
PAR08-03	813.50	815.00	1.50	0.02
PAR08-03	815.00	816.50	1.50	0.07
PAR08-03	816.50	818.00	1.50	0.11
PAR08-03	818.00	819.50	1.50	0.04
PAR08-03	819.50	821.00	1.50	0.50
PAR08-03	821.00	822.50	1.50	0.01
PAR08-03	822.50	824.00	1.50	0.01
PAR08-03	824.00	825.50	1.50	0.01
PAR08-03	825.50	827.00	1.50	0.01
PAR08-03	827.00	828.50	1.50	0.00
PAR08-03	828.50	830.00	1.50	0.00
PAR08-03	830.00	831.50	1.50	0.00
PAR08-03	831.50	833.00	1.50	0.00
PAR08-03	833.00	834.50	1.50	0.00
PAR08-03	834.50	836.00	1.50	0.00
PAR08-03	836.00	837.50	1.50	0.00
PAR08-03	837.50	839.00	1.50	0.00
PAR08-03	839.00	840.50	1.50	0.01
PAR08-03	840.50	842.00	1.50	0.09
PAR08-03	842.00	843.50	1.50	0.09
PAR08-03	843.50	845.00	1.50	0.08
PAR08-03	845.00	846.50	1.50	0.67
PAR08-03	846.50	848.00	1.50	0.01
PAR08-03	848.00	849.50	1.50	0.02
PAR08-03	849.50	851.00	1.50	0.18
PAR08-03	851.00	852.50	1.50	0.96
PAR08-03	852.50	854.00	1.50	0.04



PAR08-03	854.00	855.50	1.50	0.01
PAR08-03	855.50	857.00	1.50	0.00
PAR08-03	857.00	858.50	1.50	0.01
PAR08-03	858.50	860.00	1.50	0.01
PAR08-03	860.00	861.50	1.50	0.00
PAR08-03	861.50	863.00	1.50	0.00
PAR08-03	863.00	864.50	1.50	0.00
PAR08-03	864.50	866.00	1.50	0.00
PAR08-03	866.00	867.50	1.50	0.00
PAR08-03	867.50	869.00	1.50	0.02
PAR08-03	869.00	870.50	1.50	0.02
PAR08-03	870.50	872.00	1.50	0.01
PAR08-03	872.00	873.00	1.00	0.01
PAR08-03	873.00	874.50	1.50	0.02
PAR08-03	874.50	876.00	1.50	0.01
PAR08-03	876.00	877.50	1.50	0.00
PAR08-03	877.50	879.00	1.50	0.00
PAR08-03	879.00	880.50	1.50	0.00
PAR08-03	880.50	882.00	1.50	0.00
PAR08-03	882.00	883.50	1.50	0.00
PAR08-03	883.50	885.00	1.50	0.00
PAR08-03	885.00	886.50	1.50	0.01
PAR08-03	886.50	888.00	1.50	0.00
PAR08-03	888.00	889.50	1.50	0.01
PAR08-03	889.50	891.00	1.50	0.00
PAR08-03	891.00	892.50	1.50	0.00
PAR08-03	892.50	894.00	1.50	0.00
PAR08-03	894.00	895.50	1.50	0.00
PAR08-03	895.50	897.00	1.50	0.00
PAR08-03	897.00	898.50	1.50	0.00
PAR08-03	898.50	900.00	1.50	0.00
PAR08-03	900.00	901.50	1.50	0.02
PAR08-03	901.50	903.00	1.50	0.00
PAR08-03	903.00	904.50	1.50	0.00
PAR08-03	904.50	906.00	1.50	0.00
PAR08-03	906.00	907.50	1.50	0.00
PAR08-03	907.50	909.00	1.50	0.00
PAR08-03	909.00	910.50	1.50	0.00
PAR08-03	910.50	912.00	1.50	0.00
PAR08-03	912.00	913.50	1.50	0.00
PAR08-03	913.50	915.00	1.50	0.00
PAR08-03	915.00	916.50	1.50	0.00
PAR08-03	916.50	918.00	1.50	0.00
PAR08-03	918.00	919.50	1.50	0.00
PAR08-03	919.50	921.00	1.50	0.00

PAR08-03	921.00	922.50	1.50	0.00
PAR08-03	922.50	924.00	1.50	0.00
PAR08-03	924.00	925.50	1.50	0.00
PAR08-03	925.50	927.00	1.50	0.00
PAR08-03	927.00	928.50	1.50	0.00
PAR08-03	928.50	930.00	1.50	0.00
PAR08-03	930.00	931.50	1.50	0.00
PAR08-03	931.50	933.00	1.50	0.00
PAR08-03	933.00	934.50	1.50	0.00
PAR08-03	934.50	936.00	1.50	0.00
PAR08-03	936.00	937.50	1.50	0.00
PAR08-03	937.50	939.00	1.50	0.00
PAR08-03	939.00	940.50	1.50	0.01
PAR08-03	940.50	942.00	1.50	0.00
PAR08-03	942.00	943.50	1.50	0.00
PAR08-03	943.50	945.00	1.50	0.00
PAR08-03	945.00	946.50	1.50	0.00
PAR08-03	946.50	948.00	1.50	0.00
PAR08-03	948.00	949.50	1.50	0.03
PAR08-03	949.50	951.00	1.50	0.00
PAR08-03	951.00	952.50	1.50	0.00
PAR08-03	952.50	954.00	1.50	0.00
PAR08-03	954.00	955.50	1.50	0.01
PAR08-03	955.50	957.00	1.50	0.00
PAR08-03	957.00	958.50	1.50	0.00
PAR08-03	958.50	960.00	1.50	0.00
PAR08-03	960.00	961.50	1.50	0.00
PAR08-03	961.50	963.00	1.50	0.00
PAR08-03	963.00	964.50	1.50	0.00
PAR08-03	964.50	966.00	1.50	0.02
PAR08-03	966.00	967.50	1.50	0.00
PAR08-03	967.50	969.00	1.50	0.00
PAR08-03	969.00	970.50	1.50	0.00
PAR08-03	970.50	972.00	1.50	0.01
PAR08-03	972.00	973.50	1.50	0.00
PAR08-03	973.50	975.00	1.50	0.00
PAR08-03	975.00	976.50	1.50	0.01
PAR08-03	976.50	978.00	1.50	0.00
PAR08-03	978.00	979.50	1.50	0.01
PAR08-03	979.50	981.00	1.50	0.00
PAR08-03	981.00	982.50	1.50	0.01
PAR08-03	982.50	984.00	1.50	0.01
PAR08-03	984.00	985.50	1.50	0.02
PAR08-03	985.50	987.00	1.50	0.01
PAR08-03	987.00	988.50	1.50	0.01

PAR08-03	988.50	990.00	1.50	0.01
PAR08-03	990.00	991.50	1.50	0.01
PAR08-03	991.50	993.00	1.50	0.01
PAR08-03	993.00	994.50	1.50	0.01
PAR08-03	994.50	996.00	1.50	0.01
PAR08-03	996.00	996.70	0.70	0.02
PAR08-04	3.70	5.00	1.30	0.00
PAR08-04	5.00	6.50	1.50	0.00
PAR08-04	6.50	8.00	1.50	0.00
PAR08-04	8.00	9.50	1.50	0.00
PAR08-04	9.50	11.00	1.50	0.00
PAR08-04	11.00	12.50	1.50	0.00
PAR08-04	12.50	14.00	1.50	0.00
PAR08-04	14.00	15.50	1.50	0.00
PAR08-04	15.50	16.50	1.00	0.00
PAR08-04	16.50	18.00	1.50	0.00
PAR08-04	18.00	19.50	1.50	0.00
PAR08-04	19.50	21.00	1.50	0.00
PAR08-04	21.00	22.50	1.50	0.00
PAR08-04	22.50	24.00	1.50	0.00
PAR08-04	24.00	25.50	1.50	0.00
PAR08-04	25.50	27.00	1.50	0.00
PAR08-04	27.00	28.50	1.50	0.00
PAR08-04	28.50	30.00	1.50	0.00
PAR08-04	30.00	31.50	1.50	0.00
PAR08-04	31.50	33.00	1.50	0.00
PAR08-04	33.00	34.50	1.50	0.00
PAR08-04	34.50	36.00	1.50	0.00
PAR08-04	36.00	37.50	1.50	0.00
PAR08-04	37.50	39.00	1.50	0.00
PAR08-04	39.00	40.50	1.50	0.00
PAR08-04	40.50	42.00	1.50	0.00
PAR08-04	42.00	43.50	1.50	0.01
PAR08-04	43.50	45.00	1.50	0.00
PAR08-04	45.00	46.50	1.50	0.24
PAR08-04	46.50	48.00	1.50	0.01
PAR08-04	48.00	49.50	1.50	0.01
PAR08-04	49.50	51.00	1.50	0.01
PAR08-04	51.00	52.50	1.50	0.01
PAR08-04	52.50	54.00	1.50	0.01
PAR08-04	54.00	55.50	1.50	0.01
PAR08-04	55.50	57.00	1.50	0.02
PAR08-04	57.00	58.50	1.50	0.01
PAR08-04	66.50	68.00	1.50	0.03
PAR08-04	69.50	71.00	1.50	0.01

PAR08-04	74.80	76.30	1.50	0.01
PAR08-04	76.30	77.50	1.20	0.02
PAR08-04	77.50	79.00	1.50	0.01
PAR08-04	79.00	80.50	1.50	0.00
PAR08-04	80.50	82.00	1.50	0.01
PAR08-04	82.00	83.50	1.50	0.01
PAR08-04	83.50	85.00	1.50	0.01
PAR08-04	85.00	86.50	1.50	0.01
PAR08-04	86.50	87.50	1.00	0.01
PAR08-04	106.00	107.50	1.50	0.01
PAR08-04	107.50	109.00	1.50	0.01
PAR08-04	109.00	110.50	1.50	0.19
PAR08-04	110.50	112.00	1.50	0.05
PAR08-04	112.00	113.50	1.50	0.05
PAR08-04	113.50	115.00	1.50	0.01
PAR08-04	115.00	116.50	1.50	0.02
PAR08-04	116.50	118.00	1.50	0.01
PAR08-04	118.00	119.50	1.50	0.01
PAR08-04	119.50	121.00	1.50	0.01
PAR08-04	121.00	122.50	1.50	0.02
PAR08-04	122.50	124.00	1.50	0.01
PAR08-04	124.00	125.50	1.50	0.01
PAR08-04	125.50	127.00	1.50	0.02
PAR08-04	127.00	128.50	1.50	0.01
PAR08-04	128.50	130.00	1.50	0.02
PAR08-04	130.00	131.50	1.50	0.01
PAR08-04	131.50	133.00	1.50	0.01
PAR08-04	133.00	134.50	1.50	0.01
PAR08-04	134.50	136.00	1.50	0.02
PAR08-04	136.00	137.50	1.50	0.02
PAR08-04	137.50	139.00	1.50	0.03
PAR08-04	139.00	140.50	1.50	0.06
PAR08-04	140.50	141.20	0.70	0.33
PAR08-04	141.20	142.70	1.50	0.03
PAR08-04	142.70	144.00	1.30	0.00
PAR08-04	144.00	145.50	1.50	0.14
PAR08-04	145.50	147.00	1.50	0.01
PAR08-04	147.00	148.50	1.50	0.06
PAR08-04	148.50	150.00	1.50	0.04
PAR08-04	150.00	151.50	1.50	0.02
PAR08-04	151.50	153.00	1.50	0.01
PAR08-04	153.00	154.50	1.50	0.04
PAR08-04	154.50	156.00	1.50	0.03
PAR08-04	156.00	157.50	1.50	0.08
PAR08-04	157.50	159.00	1.50	0.05

PAR08-04	159.00	160.50	1.50	0.02
PAR08-04	160.50	162.00	1.50	0.00
PAR08-04	162.00	163.50	1.50	0.01
PAR08-04	163.50	165.00	1.50	0.00
PAR08-04	165.00	166.50	1.50	0.00
PAR08-04	166.50	168.00	1.50	0.12
PAR08-04	168.00	169.50	1.50	0.01
PAR08-04	169.50	171.00	1.50	0.05
PAR08-04	171.00	172.50	1.50	0.03
PAR08-04	172.50	174.00	1.50	0.00
PAR08-04	174.00	175.50	1.50	0.03
PAR08-04	175.50	177.00	1.50	0.16
PAR08-04	177.00	178.50	1.50	0.77
PAR08-04	178.50	180.00	1.50	0.42
PAR08-04	180.00	181.50	1.50	0.77
PAR08-04	181.50	183.00	1.50	0.02
PAR08-04	183.00	184.50	1.50	0.01
PAR08-04	184.50	186.00	1.50	0.01
PAR08-04	186.00	187.50	1.50	0.00
PAR08-04	187.50	189.00	1.50	0.00
PAR08-04	189.00	190.50	1.50	0.00
PAR08-04	190.50	192.00	1.50	0.00
PAR08-04	192.00	193.50	1.50	0.01
PAR08-04	193.50	195.00	1.50	0.00
PAR08-04	195.00	196.50	1.50	0.03
PAR08-04	196.50	198.00	1.50	0.01
PAR08-04	198.00	199.50	1.50	0.00
PAR08-04	199.50	201.00	1.50	0.00
PAR08-04	201.00	202.50	1.50	0.01
PAR08-04	202.50	204.00	1.50	0.01
PAR08-04	204.00	205.50	1.50	0.01
PAR08-04	216.00	217.50	1.50	0.01
PAR08-04	217.50	219.00	1.50	0.03
PAR08-04	219.00	220.50	1.50	0.01
PAR08-04	227.50	229.00	1.50	0.00
PAR08-04	229.00	230.50	1.50	0.00
PAR08-04	230.50	232.00	1.50	0.00
PAR08-04	232.00	233.50	1.50	0.00
PAR08-04	233.50	235.00	1.50	0.01
PAR08-04	235.00	236.50	1.50	0.01
PAR08-04	236.50	238.00	1.50	0.01
PAR08-04	238.00	239.50	1.50	0.01
PAR08-04	239.50	241.00	1.50	0.00
PAR08-04	241.00	242.50	1.50	0.01
PAR08-04	242.50	244.00	1.50	0.01

PAR08-04	244.00	245.50	1.50	0.00
PAR08-04	245.50	247.00	1.50	0.00
PAR08-04	247.00	248.50	1.50	0.01
PAR08-04	248.50	250.00	1.50	0.01
PAR08-04	250.00	251.50	1.50	0.00
PAR08-04	251.50	253.00	1.50	0.01
PAR08-04	253.00	254.50	1.50	0.01
PAR08-04	254.50	256.00	1.50	0.01
PAR08-04	256.00	257.50	1.50	0.00
PAR08-04	257.50	259.00	1.50	0.02
PAR08-04	259.00	260.50	1.50	0.01
PAR08-04	260.50	262.00	1.50	0.01
PAR08-04	262.00	263.50	1.50	0.02
PAR08-04	263.50	265.00	1.50	0.01
PAR08-04	265.00	266.50	1.50	0.02
PAR08-04	266.50	268.00	1.50	0.01
PAR08-04	268.00	269.50	1.50	0.34
PAR08-04	269.50	271.00	1.50	0.01
PAR08-04	271.00	272.50	1.50	0.00
PAR08-04	272.50	273.70	1.20	0.07
PAR08-04	273.70	275.20	1.50	0.01
PAR08-04	275.20	276.00	0.80	0.01
PAR08-04	276.00	277.00	1.00	0.06
PAR08-04	277.00	278.00	1.00	0.09
PAR08-04	278.00	279.20	1.20	0.06
PAR08-04	279.20	280.70	1.50	0.02
PAR08-04	280.70	282.00	1.30	0.06
PAR08-04	282.00	283.50	1.50	0.10
PAR08-04	283.50	285.00	1.50	0.01
PAR08-04	285.00	286.00	1.00	0.06
PAR08-04	286.00	287.00	1.00	0.23
PAR08-04	287.00	288.50	1.50	0.01
PAR08-04	288.50	290.00	1.50	0.13
PAR08-04	290.00	291.50	1.50	0.03
PAR08-04	291.50	293.00	1.50	0.01
PAR08-04	293.00	294.50	1.50	0.10
PAR08-04	294.50	295.40	0.90	0.01
PAR08-04	295.40	296.30	0.90	0.02
PAR08-04	296.30	297.00	0.70	0.03
PAR08-04	297.00	298.20	1.20	0.01
PAR08-04	298.20	299.70	1.50	0.00
PAR08-04	299.70	301.20	1.50	0.01
PAR08-04	301.20	302.50	1.30	0.01
PAR08-04	303.00	304.50	1.50	0.01
PAR08-04	304.50	306.00	1.50	0.01

PAR08-04	306.00	307.50	1.50	0.02
PAR08-04	307.50	309.00	1.50	0.03
PAR08-04	309.00	310.50	1.50	0.04
PAR08-04	310.50	312.00	1.50	0.02
PAR08-04	312.00	313.50	1.50	0.01
PAR08-04	313.50	315.00	1.50	0.01
PAR08-04	315.00	316.50	1.50	0.01
PAR08-04	316.50	318.00	1.50	0.01
PAR08-04	318.00	319.50	1.50	0.05
PAR08-04	319.50	321.00	1.50	0.02
PAR08-04	321.00	322.50	1.50	0.01
PAR08-04	322.50	324.00	1.50	0.01
PAR08-04	324.00	325.50	1.50	0.00
PAR08-04	325.50	327.00	1.50	0.01
PAR08-04	327.00	328.50	1.50	0.00
PAR08-04	328.50	330.00	1.50	0.01
PAR08-04	330.00	331.50	1.50	0.01
PAR08-04	331.50	333.00	1.50	0.01
PAR08-04	333.00	334.50	1.50	0.01
PAR08-04	334.50	336.00	1.50	0.02
PAR08-04	336.00	337.50	1.50	0.02
PAR08-04	337.50	339.00	1.50	0.09
PAR08-04	339.00	340.00	1.00	0.06
PAR08-04	340.00	341.10	1.10	0.01
PAR08-04	341.10	342.30	1.20	0.01
PAR08-04	342.30	343.70	1.40	0.01
PAR08-04	343.70	345.20	1.50	0.01
PAR08-04	345.20	346.40	1.20	0.04
PAR08-04	346.40	347.90	1.50	0.02
PAR08-04	347.90	349.40	1.50	0.01
PAR08-04	349.40	350.60	1.20	0.01
PAR08-04	350.60	351.50	0.90	0.00
PAR08-04	351.50	352.50	1.00	0.00
PAR08-04	352.50	354.00	1.50	0.01
PAR08-04	354.00	355.50	1.50	0.00
PAR08-04	355.50	357.00	1.50	0.01
PAR08-04	357.00	358.50	1.50	0.00
PAR08-04	358.50	360.00	1.50	0.00
PAR08-04	360.00	361.50	1.50	0.01
PAR08-04	361.50	363.00	1.50	0.02
PAR08-04	363.00	364.50	1.50	0.00
PAR08-04	364.50	366.00	1.50	0.00
PAR08-04	366.00	367.50	1.50	0.00
PAR08-04	367.50	369.00	1.50	0.01
PAR08-04	369.00	370.50	1.50	0.02

PAR08-04	370.50	372.00	1.50	0.00
PAR08-04	372.00	373.50	1.50	0.00
PAR08-04	373.50	375.00	1.50	0.01
PAR08-04	375.00	376.50	1.50	0.00
PAR08-04	376.50	378.00	1.50	0.03
PAR08-04	378.00	379.50	1.50	0.01
PAR08-04	379.50	381.00	1.50	0.27
PAR08-04	381.00	382.50	1.50	0.03
PAR08-04	382.50	384.00	1.50	0.02
PAR08-04	384.00	385.50	1.50	0.09
PAR08-04	385.50	387.00	1.50	0.24
PAR08-04	387.00	388.50	1.50	0.42
PAR08-04	388.50	390.00	1.50	0.13
PAR08-04	390.00	391.50	1.50	0.04
PAR08-04	391.50	393.00	1.50	0.02
PAR08-04	393.00	394.50	1.50	0.20
PAR08-04	394.50	396.00	1.50	0.05
PAR08-04	396.00	397.50	1.50	0.01
PAR08-04	397.50	399.00	1.50	0.02
PAR08-04	399.00	400.50	1.50	0.02
PAR08-04	400.50	402.00	1.50	0.03
PAR08-04	402.00	403.50	1.50	0.51
PAR08-04	403.50	405.00	1.50	0.01
PAR08-04	405.00	406.50	1.50	0.03
PAR08-04	406.50	408.00	1.50	0.05
PAR08-04	408.00	409.50	1.50	0.04
PAR08-04	409.50	411.00	1.50	0.03
PAR08-04	411.00	412.50	1.50	0.11
PAR08-04	412.50	414.00	1.50	0.02
PAR08-04	414.00	415.50	1.50	0.36
PAR08-04	415.50	417.00	1.50	0.40
PAR08-04	417.00	418.50	1.50	0.09
PAR08-04	418.50	420.00	1.50	0.05
PAR08-04	420.00	420.50	0.50	0.06
PAR08-04	420.50	422.00	1.50	1.54
PAR08-04	422.00	423.50	1.50	0.02
PAR08-04	423.50	425.00	1.50	0.01
PAR08-04	425.00	426.50	1.50	0.03
PAR08-04	426.50	428.00	1.50	0.03
PAR08-04	428.00	429.50	1.50	0.21
PAR08-04	429.50	431.00	1.50	0.05
PAR08-04	431.00	432.50	1.50	0.01
PAR08-04	432.50	434.00	1.50	0.00
PAR08-04	434.00	435.50	1.50	0.00
PAR08-04	435.50	437.00	1.50	0.01



PAR08-04	437.00	438.50	1.50	0.00
PAR08-04	438.50	440.00	1.50	0.18
PAR08-04	440.00	441.50	1.50	0.06
PAR08-04	441.50	442.40	0.90	0.07
PAR08-04	442.40	443.70	1.30	0.15
PAR08-04	443.70	445.00	1.30	0.06
PAR08-04	445.00	446.50	1.50	0.04
PAR08-04	446.50	448.00	1.50	0.27
PAR08-04	448.00	448.90	0.90	0.15
PAR08-04	448.90	449.80	0.90	0.20
PAR08-04	449.80	451.30	1.50	0.03
PAR08-04	451.30	452.80	1.50	0.02
PAR08-04	452.80	454.00	1.20	0.05
PAR08-04	454.00	455.50	1.50	0.02
PAR08-04	455.50	457.00	1.50	0.07
PAR08-04	457.00	458.50	1.50	0.01
PAR08-04	458.50	460.00	1.50	0.00
PAR08-04	460.00	461.50	1.50	0.20
PAR08-04	461.50	463.00	1.50	0.00
PAR08-04	463.00	464.50	1.50	0.00
PAR08-04	464.50	466.00	1.50	0.00
PAR08-04	466.00	467.50	1.50	0.00
PAR08-04	467.50	469.00	1.50	0.00
PAR08-04	469.00	470.50	1.50	0.00
PAR08-04	470.50	472.00	1.50	0.00
PAR08-04	472.00	473.50	1.50	0.00
PAR08-04	473.50	475.00	1.50	0.00
PAR08-04	475.00	476.50	1.50	0.04
PAR08-04	476.50	478.00	1.50	0.04
PAR08-04	478.00	479.50	1.50	0.00
PAR08-04	479.50	481.00	1.50	0.00
PAR08-04	481.00	482.50	1.50	0.00
PAR08-04	482.50	484.00	1.50	0.00
PAR08-04	484.00	485.50	1.50	0.02
PAR08-04	485.50	487.00	1.50	0.04
PAR08-04	487.00	488.50	1.50	0.02
PAR08-04	488.50	490.00	1.50	0.03
PAR08-04	490.00	491.50	1.50	0.01
PAR08-04	491.50	493.00	1.50	0.00
PAR08-04	493.00	494.50	1.50	0.01
PAR08-04	494.50	496.00	1.50	0.02
PAR08-04	496.00	497.50	1.50	0.01
PAR08-04	497.50	499.00	1.50	0.02
PAR08-04	499.00	500.50	1.50	0.01
PAR08-04	500.50	502.00	1.50	0.01

PAR08-04	502.00	503.50	1.50	0.01
PAR08-04	503.50	505.00	1.50	0.01
PAR08-04	505.00	506.50	1.50	0.01
PAR08-04	506.50	508.00	1.50	0.02
PAR08-04	508.00	509.50	1.50	0.01
PAR08-04	509.50	511.00	1.50	0.01
PAR08-04	511.00	512.50	1.50	0.01
PAR08-04	512.50	514.00	1.50	0.02
PAR08-04	514.00	515.50	1.50	0.02
PAR08-04	515.50	517.00	1.50	0.02
PAR08-04	517.00	518.50	1.50	0.01
PAR08-04	518.50	520.00	1.50	0.02
PAR08-04	520.00	521.50	1.50	0.02
PAR08-04	521.50	523.00	1.50	0.02
PAR08-04	523.00	524.50	1.50	0.03
PAR08-04	524.50	526.00	1.50	0.02
PAR08-04	526.00	527.50	1.50	0.01
PAR08-04	527.50	529.00	1.50	0.03
PAR08-04	529.00	530.50	1.50	0.02
PAR08-04	530.50	532.00	1.50	0.03
PAR08-04	532.00	533.50	1.50	0.02
PAR08-04	533.50	535.00	1.50	0.03
PAR08-04	535.00	536.50	1.50	0.02
PAR08-04	536.50	538.00	1.50	0.01
PAR08-04	538.00	539.50	1.50	0.02
PAR08-04	539.50	541.00	1.50	0.03
PAR08-04	541.00	542.50	1.50	0.02
PAR08-04	542.50	544.00	1.50	0.02
PAR08-04	544.00	545.50	1.50	0.03
PAR08-04	545.50	547.00	1.50	0.03
PAR08-04	547.00	548.50	1.50	0.02
PAR08-04	548.50	550.00	1.50	0.02
PAR08-04	550.00	551.50	1.50	0.02
PAR08-04	551.50	553.00	1.50	0.02
PAR08-04	553.00	554.50	1.50	0.01
PAR08-04	554.50	556.00	1.50	0.01
PAR08-04	556.00	557.50	1.50	0.01
PAR08-04	557.50	559.00	1.50	0.06
PAR08-04	559.00	560.50	1.50	0.02
PAR08-04	560.50	562.00	1.50	0.02
PAR08-04	562.00	563.50	1.50	0.02
PAR08-04	563.50	565.00	1.50	0.02
PAR08-04	565.00	566.50	1.50	0.02
PAR08-04	566.50	568.00	1.50	0.01
PAR08-04	568.00	569.50	1.50	0.01

PAR08-04	569.50	571.00	1.50	0.02
PAR08-04	571.00	572.50	1.50	0.01
PAR08-04	572.50	574.00	1.50	0.01
PAR08-04	574.00	575.50	1.50	0.02
PAR08-04	575.50	577.00	1.50	0.03
PAR08-04	577.00	578.50	1.50	0.02
PAR08-04	578.50	580.00	1.50	0.02
PAR08-04	580.00	581.50	1.50	0.02
PAR08-04	581.50	583.00	1.50	0.01
PAR08-04	583.00	584.50	1.50	0.01
PAR08-04	584.50	586.00	1.50	0.02
PAR08-04	586.00	587.50	1.50	0.01
PAR08-04	587.50	589.00	1.50	0.02
PAR08-04	589.00	590.50	1.50	0.01
PAR08-04	590.50	592.00	1.50	0.02
PAR08-04	592.00	593.50	1.50	0.03
PAR08-04	593.50	595.00	1.50	0.02
PAR08-04	595.00	596.50	1.50	0.02
PAR08-04	596.50	598.00	1.50	0.02
PAR08-04	598.00	599.50	1.50	0.01
PAR08-04	599.50	601.00	1.50	0.01
PAR08-04	601.00	602.50	1.50	0.01
PAR08-04	602.50	604.00	1.50	0.01
PAR08-04	604.00	605.50	1.50	0.03
PAR08-04	605.50	607.00	1.50	0.03
PAR08-04	607.00	608.50	1.50	0.04
PAR08-04	608.50	610.00	1.50	0.03
PAR08-04	610.00	611.50	1.50	0.02
PAR08-04	611.50	613.00	1.50	0.06
PAR08-04	613.00	614.50	1.50	0.03
PAR08-04	614.50	616.00	1.50	0.01
PAR08-04	616.00	617.50	1.50	0.03
PAR08-04	617.50	619.00	1.50	0.02
PAR08-04	619.00	620.50	1.50	0.02
PAR08-04	620.50	622.00	1.50	0.02
PAR08-04	622.00	623.50	1.50	0.03
PAR08-04	623.50	625.00	1.50	0.04
PAR08-04	625.00	626.50	1.50	0.04
PAR08-04	626.50	628.00	1.50	0.01
PAR08-04	628.00	629.50	1.50	0.01
PAR08-04	629.50	631.00	1.50	0.02
PAR08-04	631.00	632.50	1.50	0.01
PAR08-04	632.50	634.00	1.50	0.04
PAR08-04	634.00	635.50	1.50	0.06
PAR08-04	635.50	637.00	1.50	0.03

PAR08-04	637.00	638.50	1.50	0.04
PAR08-04	638.50	640.00	1.50	0.02
PAR08-04	640.00	641.50	1.50	0.04
PAR08-04	641.50	642.75	1.25	0.03
PAR08-05	3.70	5.00	1.30	0.02
PAR08-05	5.00	6.50	1.50	0.09
PAR08-05	6.50	8.00	1.50	0.17
PAR08-05	8.00	9.50	1.50	0.06
PAR08-05	9.50	11.00	1.50	0.02
PAR08-05	11.00	12.50	1.50	0.04
PAR08-05	12.50	14.00	1.50	0.33
PAR08-05	14.00	15.50	1.50	0.24
PAR08-05	15.50	17.00	1.50	0.46
PAR08-05	17.00	18.50	1.50	0.24
PAR08-05	18.50	19.50	1.00	1.03
PAR08-05	19.50	20.50	1.00	0.21
PAR08-05	20.50	22.00	1.50	0.44
PAR08-05	22.00	23.50	1.50	2.23
PAR08-05	23.50	25.00	1.50	0.99
PAR08-05	25.00	26.50	1.50	0.03
PAR08-05	26.50	28.00	1.50	0.78
PAR08-05	28.00	29.50	1.50	0.55
PAR08-05	29.50	30.00	0.50	0.02
PAR08-05	30.00	31.50	1.50	0.07
PAR08-05	31.50	33.00	1.50	0.16
PAR08-05	33.00	34.50	1.50	0.01
PAR08-05	34.50	36.00	1.50	0.01
PAR08-05	36.00	37.50	1.50	0.07
PAR08-05	37.50	39.00	1.50	0.02
PAR08-05	39.00	40.50	1.50	0.07
PAR08-05	40.50	42.00	1.50	0.02
PAR08-05	42.00	43.50	1.50	0.06
PAR08-05	43.50	45.00	1.50	0.03
PAR08-05	45.00	46.50	1.50	0.02
PAR08-05	46.50	48.00	1.50	0.00
PAR08-05	48.00	49.50	1.50	0.00
PAR08-05	49.50	51.00	1.50	0.00
PAR08-05	51.00	52.50	1.50	0.00
PAR08-05	52.50	54.00	1.50	0.02
PAR08-05	54.00	55.50	1.50	0.02
PAR08-05	55.50	57.00	1.50	0.02
PAR08-05	57.00	58.50	1.50	0.02
PAR08-05	58.50	60.00	1.50	0.01
PAR08-05	60.00	61.50	1.50	0.01
PAR08-05	61.50	63.00	1.50	0.03

PAR08-05	63.00	64.50	1.50	0.03
PAR08-05	64.50	66.00	1.50	0.03
PAR08-05	66.00	67.50	1.50	0.05
PAR08-05	67.50	69.00	1.50	0.36
PAR08-05	69.00	70.50	1.50	0.46
PAR08-05	70.50	72.00	1.50	0.41
PAR08-05	72.00	73.50	1.50	0.07
PAR08-05	73.50	75.00	1.50	0.02
PAR08-05	75.00	76.50	1.50	0.02
PAR08-05	76.50	78.00	1.50	0.04
PAR08-05	78.00	79.50	1.50	0.02
PAR08-05	79.50	81.00	1.50	0.36
PAR08-05	81.00	82.50	1.50	0.30
PAR08-05	82.50	84.00	1.50	0.50
PAR08-05	84.00	85.50	1.50	0.02
PAR08-05	85.50	87.00	1.50	0.00
PAR08-05	87.00	88.50	1.50	0.00
PAR08-05	88.50	90.00	1.50	0.02
PAR08-05	90.00	91.50	1.50	0.00
PAR08-05	91.50	93.00	1.50	0.01
PAR08-05	93.00	94.50	1.50	0.01
PAR08-05	94.50	96.00	1.50	0.01
PAR08-05	96.00	97.50	1.50	0.01
PAR08-05	97.50	99.00	1.50	0.01
PAR08-05	99.00	100.50	1.50	0.00
PAR08-05	100.50	102.00	1.50	0.01
PAR08-05	102.00	103.50	1.50	0.01
PAR08-05	103.50	105.00	1.50	0.01
PAR08-05	105.00	106.50	1.50	0.03
PAR08-05	106.50	108.00	1.50	0.04
PAR08-05	108.00	109.50	1.50	0.02
PAR08-05	109.50	111.00	1.50	0.17
PAR08-05	111.00	112.50	1.50	0.17
PAR08-05	112.50	114.00	1.50	0.03
PAR08-05	114.00	115.50	1.50	0.01
PAR08-05	115.50	117.00	1.50	0.01
PAR08-05	117.00	118.50	1.50	0.32
PAR08-05	118.50	120.00	1.50	0.01
PAR08-05	120.00	121.10	1.10	0.01
PAR08-05	121.10	121.70	0.60	0.01
PAR08-05	121.70	123.00	1.30	0.02
PAR08-05	123.00	123.80	0.80	0.03
PAR08-05	123.80	124.50	0.70	0.01
PAR08-05	124.50	126.00	1.50	0.01
PAR08-05	126.00	127.50	1.50	0.01

PAR08-05	127.50	129.00	1.50	0.00
PAR08-05	129.00	130.50	1.50	0.00
PAR08-05	130.50	132.00	1.50	0.00
PAR08-05	132.00	133.50	1.50	0.00
PAR08-05	133.50	135.00	1.50	0.02
PAR08-05	135.00	136.50	1.50	0.00
PAR08-05	136.50	138.00	1.50	0.00
PAR08-05	138.00	139.50	1.50	0.05
PAR08-05	139.50	141.00	1.50	0.17
PAR08-05	141.00	141.50	0.50	0.00
PAR08-05	141.50	142.30	0.80	0.02
PAR08-05	142.30	143.80	1.50	0.03
PAR08-05	143.80	145.30	1.50	0.00
PAR08-05	145.30	146.80	1.50	0.01
PAR08-05	146.80	148.20	1.40	0.05
PAR08-05	148.20	149.50	1.30	0.04
PAR08-05	149.50	151.00	1.50	0.13
PAR08-05	151.00	152.50	1.50	0.01
PAR08-05	152.50	154.00	1.50	0.01
PAR08-05	154.00	155.50	1.50	0.21
PAR08-05	155.50	157.00	1.50	0.05
PAR08-05	157.00	157.80	0.80	0.06
PAR08-05	157.80	159.00	1.20	0.05
PAR08-05	159.00	160.50	1.50	0.02
PAR08-05	160.50	162.00	1.50	0.00
PAR08-05	162.00	163.50	1.50	0.41
PAR08-05	163.50	165.00	1.50	0.48
PAR08-05	165.00	166.50	1.50	0.41
PAR08-05	166.50	168.00	1.50	0.00
PAR08-05	168.00	169.50	1.50	0.02
PAR08-05	169.50	171.00	1.50	0.05
PAR08-05	171.00	172.50	1.50	0.24
PAR08-05	172.50	174.00	1.50	0.27
PAR08-05	174.00	175.50	1.50	0.05
PAR08-05	175.50	177.00	1.50	0.04
PAR08-05	177.00	178.50	1.50	0.00
PAR08-05	178.50	180.00	1.50	0.00
PAR08-05	180.00	181.50	1.50	0.03
PAR08-05	181.50	183.00	1.50	0.03
PAR08-05	183.00	184.50	1.50	0.08
PAR08-05	184.50	186.00	1.50	0.01
PAR08-05	186.00	187.50	1.50	0.01
PAR08-05	187.50	189.00	1.50	0.00
PAR08-05	189.00	190.50	1.50	0.00
PAR08-05	190.50	192.00	1.50	0.01

PAR08-05	192.00	193.50	1.50	0.08
PAR08-05	195.00	196.50	1.50	0.03
PAR08-05	196.50	198.00	1.50	0.03
PAR08-05	198.00	199.50	1.50	0.01
PAR08-05	199.50	201.00	1.50	0.01
PAR08-05	201.00	202.50	1.50	0.05
PAR08-05	202.50	204.00	1.50	0.00
PAR08-05	204.00	205.50	1.50	0.02
PAR08-05	205.50	207.00	1.50	0.09
PAR08-05	207.00	208.50	1.50	0.07
PAR08-05	208.50	210.00	1.50	0.03
PAR08-05	210.00	211.50	1.50	0.03
PAR08-05	211.50	213.00	1.50	0.06
PAR08-05	213.00	214.50	1.50	0.15
PAR08-05	214.50	216.00	1.50	0.04
PAR08-05	216.00	217.50	1.50	0.10
PAR08-05	217.50	219.00	1.50	0.11
PAR08-05	219.00	220.50	1.50	0.08
PAR08-05	220.50	222.00	1.50	0.05
PAR08-05	222.00	223.50	1.50	0.31
PAR08-05	223.50	225.00	1.50	0.02
PAR08-05	225.00	226.50	1.50	0.38
PAR08-05	226.50	228.00	1.50	0.03
PAR08-05	228.00	229.50	1.50	0.03
PAR08-05	229.50	231.00	1.50	0.01
PAR08-05	231.00	232.50	1.50	0.06
PAR08-05	232.50	234.00	1.50	0.01
PAR08-05	234.00	235.50	1.50	0.03
PAR08-05	235.50	237.00	1.50	0.02
PAR08-05	237.00	238.50	1.50	0.07
PAR08-05	238.50	240.00	1.50	0.05
PAR08-05	240.00	241.50	1.50	0.48
PAR08-05	241.50	243.00	1.50	0.31
PAR08-05	243.00	244.50	1.50	0.11
PAR08-05	244.50	246.00	1.50	0.02
PAR08-05	246.00	247.50	1.50	0.00
PAR08-05	247.50	249.00	1.50	0.17
PAR08-05	249.00	250.50	1.50	0.01
PAR08-05	250.50	252.00	1.50	0.05
PAR08-05	252.00	253.50	1.50	0.44
PAR08-05	253.50	255.00	1.50	0.08
PAR08-05	255.00	256.50	1.50	0.03
PAR08-05	256.50	258.00	1.50	0.06
PAR08-05	258.00	259.50	1.50	0.02
PAR08-05	259.50	261.00	1.50	0.01

PAR08-05	261.00	262.50	1.50	0.05
PAR08-05	262.50	264.00	1.50	0.02
PAR08-05	264.00	265.50	1.50	0.06
PAR08-05	265.50	267.00	1.50	0.13
PAR08-05	267.00	268.50	1.50	0.02
PAR08-05	268.50	270.00	1.50	0.03
PAR08-05	270.00	271.50	1.50	0.04
PAR08-05	271.50	273.00	1.50	0.01
PAR08-05	273.00	274.50	1.50	0.03
PAR08-05	274.50	276.00	1.50	0.01
PAR08-05	276.00	277.50	1.50	0.02
PAR08-05	277.50	279.00	1.50	0.02
PAR08-05	279.00	280.50	1.50	0.02
PAR08-05	280.50	282.00	1.50	0.03
PAR08-05	282.00	283.50	1.50	0.04
PAR08-05	283.50	285.00	1.50	0.04
PAR08-05	285.00	286.50	1.50	0.03
PAR08-05	286.50	288.00	1.50	0.02
PAR08-05	288.00	289.50	1.50	0.03
PAR08-05	289.50	291.00	1.50	0.04
PAR08-05	291.00	292.50	1.50	0.05
PAR08-05	292.50	294.00	1.50	0.02
PAR08-05	294.00	295.50	1.50	0.02
PAR08-05	295.50	297.00	1.50	0.02
PAR08-05	297.00	298.50	1.50	0.02
PAR08-05	298.50	300.00	1.50	0.02
PAR08-05	300.00	301.50	1.50	0.01
PAR08-05	301.50	303.00	1.50	0.02
PAR08-05	303.00	304.50	1.50	0.03
PAR08-05	304.50	306.00	1.50	0.02
PAR08-05	306.00	307.00	1.00	0.01
PAR08-05	307.00	308.30	1.30	0.01
PAR08-05	309.00	310.50	1.50	0.07
PAR08-05	310.50	312.00	1.50	0.00
PAR08-05	312.00	313.50	1.50	0.00
PAR08-05	313.50	315.00	1.50	0.00
PAR08-05	315.00	316.50	1.50	0.01
PAR08-05	316.50	318.00	1.50	0.01
PAR08-05	318.00	319.50	1.50	0.00
PAR08-05	319.50	321.00	1.50	0.00
PAR08-05	321.00	322.50	1.50	0.00
PAR08-05	322.50	324.00	1.50	0.00
PAR08-05	324.00	325.50	1.50	0.00
PAR08-05	325.50	327.00	1.50	0.01
PAR08-05	327.00	328.50	1.50	0.01



PAR08-05	328.50	330.00	1.50	0.00
PAR08-05	330.00	331.50	1.50	0.00
PAR08-05	331.50	333.00	1.50	0.01
PAR08-05	333.00	334.50	1.50	0.03
PAR08-05	334.50	336.00	1.50	0.02
PAR08-05	336.00	337.50	1.50	0.03
PAR08-05	337.50	339.00	1.50	0.20
PAR08-05	339.00	340.50	1.50	0.48
PAR08-05	340.50	342.00	1.50	0.23
PAR08-05	342.00	343.50	1.50	0.17
PAR08-05	343.50	344.50	1.00	0.02
PAR08-05	344.50	346.00	1.50	0.14
PAR08-05	346.00	347.50	1.50	0.02
PAR08-05	347.50	349.00	1.50	0.03
PAR08-05	349.00	350.50	1.50	0.03
PAR08-05	350.50	351.50	1.00	0.04
PAR08-05	351.50	352.50	1.00	0.17
PAR08-05	352.50	354.00	1.50	0.12
PAR08-05	354.00	355.50	1.50	0.07
PAR08-05	355.50	357.00	1.50	0.05
PAR08-05	357.00	358.50	1.50	0.02
PAR08-05	358.50	360.00	1.50	0.01
PAR08-05	360.00	361.50	1.50	0.01
PAR08-05	361.50	363.00	1.50	0.03
PAR08-05	363.00	364.50	1.50	0.02
PAR08-05	364.50	365.80	1.30	0.33
PAR08-05	365.80	367.00	1.20	0.07
PAR08-05	367.00	368.00	1.00	0.43
PAR08-05	368.00	369.50	1.50	0.01
PAR08-05	369.50	371.00	1.50	0.02
PAR08-05	371.00	372.50	1.50	0.02
PAR08-05	372.50	374.00	1.50	0.01
PAR08-05	374.00	375.50	1.50	0.00
PAR08-05	375.50	377.00	1.50	0.05
PAR08-05	377.00	378.50	1.50	0.01
PAR08-05	378.50	380.00	1.50	0.01
PAR08-05	380.00	381.50	1.50	0.01
PAR08-05	381.50	383.00	1.50	0.00
PAR08-05	383.00	384.50	1.50	0.00
PAR08-05	384.50	386.00	1.50	0.03
PAR08-05	386.00	387.50	1.50	0.03
PAR08-05	387.50	389.00	1.50	0.01
PAR08-05	389.00	390.50	1.50	0.01
PAR08-05	390.50	392.00	1.50	0.02
PAR08-05	392.00	393.50	1.50	0.00

PAR08-05	393.50	395.00	1.50	0.00
PAR08-05	395.00	396.50	1.50	0.01
PAR08-05	396.50	398.00	1.50	0.02
PAR08-05	398.00	399.50	1.50	0.01
PAR08-05	399.50	401.00	1.50	0.01
PAR08-05	401.00	402.50	1.50	0.01
PAR08-05	402.50	404.00	1.50	0.03
PAR08-05	404.00	405.50	1.50	0.02
PAR08-05	405.50	407.00	1.50	0.03
PAR08-05	407.00	408.50	1.50	0.01
PAR08-05	408.50	410.00	1.50	0.01
PAR08-05	410.00	411.50	1.50	0.02
PAR08-05	411.50	413.00	1.50	0.01
PAR08-05	413.00	414.50	1.50	0.04
PAR08-05	414.50	416.00	1.50	0.02
PAR08-05	416.00	417.50	1.50	0.04
PAR08-05	417.50	419.00	1.50	0.00
PAR08-05	419.00	420.50	1.50	0.00
PAR08-05	420.50	422.00	1.50	0.00
PAR08-05	422.00	423.50	1.50	0.19
PAR08-05	423.50	425.00	1.50	0.02
PAR08-05	425.00	426.50	1.50	0.01
PAR08-05	426.50	428.00	1.50	0.01
PAR08-05	428.00	429.50	1.50	0.01
PAR08-05	429.50	431.00	1.50	0.00
PAR08-05	431.00	432.50	1.50	0.00
PAR08-05	432.50	434.00	1.50	0.00
PAR08-05	434.00	435.50	1.50	0.00
PAR08-05	435.50	437.00	1.50	0.00
PAR08-05	437.00	438.50	1.50	0.00
PAR08-05	438.50	440.00	1.50	0.01
PAR08-05	440.00	441.50	1.50	0.00
PAR08-05	441.50	443.00	1.50	0.00
PAR08-05	443.00	443.65	0.65	0.00
PAR08-06	10.34	12.00	1.66	0.01
PAR08-06	12.00	13.50	1.50	0.01
PAR08-06	13.50	15.00	1.50	0.01
PAR08-06	15.00	16.50	1.50	0.01
PAR08-06	16.50	18.00	1.50	0.01
PAR08-06	18.00	19.50	1.50	0.02
PAR08-06	19.50	21.00	1.50	0.03
PAR08-06	21.00	22.50	1.50	0.09
PAR08-06	22.50	24.00	1.50	0.03
PAR08-06	24.00	25.50	1.50	0.09
PAR08-06	25.50	27.00	1.50	0.04

PAR08-06	27.00	28.50	1.50	0.03
PAR08-06	28.50	30.00	1.50	0.58
PAR08-06	30.00	31.50	1.50	0.05
PAR08-06	31.50	33.00	1.50	0.30
PAR08-06	33.00	34.50	1.50	0.05
PAR08-06	34.50	36.00	1.50	0.00
PAR08-06	36.00	37.50	1.50	0.00
PAR08-06	37.50	39.00	1.50	0.02
PAR08-06	39.00	40.50	1.50	0.02
PAR08-06	40.50	42.00	1.50	0.00
PAR08-06	42.00	43.50	1.50	0.00
PAR08-06	43.50	45.00	1.50	0.00
PAR08-06	45.00	46.50	1.50	0.00
PAR08-06	46.50	48.00	1.50	2.57
PAR08-06	48.00	49.50	1.50	0.54
PAR08-06	49.50	51.00	1.50	0.15
PAR08-06	51.00	52.50	1.50	0.25
PAR08-06	52.50	54.00	1.50	0.20
PAR08-06	54.00	55.50	1.50	0.01
PAR08-06	55.50	57.00	1.50	1.23
PAR08-06	57.00	58.50	1.50	5.83
PAR08-06	58.50	60.00	1.50	0.03
PAR08-06	60.00	61.50	1.50	0.04
PAR08-06	61.50	63.00	1.50	0.07
PAR08-06	63.00	64.50	1.50	0.03
PAR08-06	64.50	66.00	1.50	0.00
PAR08-06	66.00	67.50	1.50	0.02
PAR08-06	67.50	69.00	1.50	0.02
PAR08-06	69.00	70.50	1.50	0.03
PAR08-06	70.50	72.00	1.50	0.03
PAR08-06	72.00	73.50	1.50	0.03
PAR08-06	73.50	75.00	1.50	0.02
PAR08-06	75.00	76.50	1.50	0.03
PAR08-06	76.50	78.00	1.50	0.01
PAR08-06	78.00	79.50	1.50	0.03
PAR08-06	79.50	81.00	1.50	0.01
PAR08-06	81.00	82.50	1.50	0.01
PAR08-06	82.50	84.00	1.50	0.05
PAR08-06	84.00	85.50	1.50	0.02
PAR08-06	85.50	87.00	1.50	0.11
PAR08-06	87.00	88.50	1.50	0.01
PAR08-06	88.50	90.00	1.50	0.02
PAR08-06	90.00	91.50	1.50	0.01
PAR08-06	91.50	93.00	1.50	0.03
PAR08-06	93.00	94.50	1.50	0.02

PAR08-06	94.50	96.00	1.50	0.01
PAR08-06	96.00	97.50	1.50	0.02
PAR08-06	97.50	99.00	1.50	0.26
PAR08-06	99.00	100.50	1.50	0.06
PAR08-06	100.50	102.00	1.50	0.01
PAR08-06	102.00	103.50	1.50	0.02
PAR08-06	103.50	105.00	1.50	0.04
PAR08-06	105.00	106.50	1.50	0.27
PAR08-06	106.50	108.00	1.50	0.12
PAR08-06	108.00	109.50	1.50	0.67
PAR08-06	109.50	111.00	1.50	0.00
PAR08-06	111.00	112.50	1.50	0.03
PAR08-06	112.50	114.00	1.50	0.02
PAR08-06	114.00	115.50	1.50	0.02
PAR08-06	115.50	117.00	1.50	0.02
PAR08-06	117.00	118.50	1.50	0.02
PAR08-06	118.50	120.00	1.50	0.04
PAR08-06	120.00	121.50	1.50	0.01
PAR08-06	121.50	123.00	1.50	0.01
PAR08-06	123.00	124.50	1.50	0.00
PAR08-06	124.50	126.00	1.50	0.01
PAR08-06	126.00	127.50	1.50	0.02
PAR08-06	127.50	129.00	1.50	0.01
PAR08-06	129.00	130.50	1.50	0.01
PAR08-06	130.50	132.00	1.50	0.01
PAR08-06	132.00	133.50	1.50	0.04
PAR08-06	133.50	135.00	1.50	0.01
PAR08-06	135.00	136.50	1.50	0.02
PAR08-06	136.50	138.00	1.50	0.01
PAR08-06	138.00	139.50	1.50	0.02
PAR08-06	139.50	141.00	1.50	0.02
PAR08-06	141.00	142.50	1.50	0.05
PAR08-06	142.50	144.00	1.50	0.18
PAR08-06	144.00	145.50	1.50	0.13
PAR08-06	145.50	147.00	1.50	0.56
PAR08-06	147.00	148.50	1.50	0.34
PAR08-06	148.50	150.00	1.50	0.02
PAR08-06	150.00	151.50	1.50	0.07
PAR08-06	151.50	153.00	1.50	0.02
PAR08-06	153.00	154.50	1.50	0.04
PAR08-06	154.50	156.00	1.50	0.01
PAR08-06	156.00	157.50	1.50	0.02
PAR08-06	157.50	159.00	1.50	0.38
PAR08-06	159.00	160.50	1.50	0.07
PAR08-06	160.50	162.00	1.50	0.05

PAR08-06	162.00	163.50	1.50	0.06
PAR08-06	163.50	165.00	1.50	0.01
PAR08-06	165.00	166.50	1.50	0.08
PAR08-06	166.50	168.00	1.50	0.11
PAR08-06	168.00	169.50	1.50	0.02
PAR08-06	169.50	171.00	1.50	0.00
PAR08-06	171.00	172.50	1.50	0.05
PAR08-06	172.50	174.00	1.50	0.02
PAR08-06	174.00	175.50	1.50	0.01
PAR08-06	175.50	177.00	1.50	0.02
PAR08-06	177.00	178.50	1.50	0.01
PAR08-06	178.50	180.00	1.50	0.01
PAR08-06	180.00	181.50	1.50	0.00
PAR08-06	181.50	183.00	1.50	0.00
PAR08-06	183.00	184.50	1.50	0.01
PAR08-06	184.50	186.00	1.50	0.00
PAR08-06	186.00	187.50	1.50	0.01
PAR08-06	187.50	189.00	1.50	0.01
PAR08-06	189.00	190.50	1.50	0.01
PAR08-06	190.50	192.00	1.50	0.02
PAR08-06	192.00	193.50	1.50	0.05
PAR08-06	193.50	195.00	1.50	0.07
PAR08-06	195.00	196.50	1.50	0.09
PAR08-06	196.50	198.00	1.50	0.04
PAR08-06	198.00	199.50	1.50	0.03
PAR08-06	199.50	201.00	1.50	0.02
PAR08-06	201.00	202.50	1.50	0.02
PAR08-06	202.50	204.00	1.50	0.02
PAR08-06	204.00	205.50	1.50	0.03
PAR08-06	205.50	207.00	1.50	0.04
PAR08-06	207.00	208.00	1.00	0.08
PAR08-06	208.00	209.20	1.20	0.06
PAR08-06	209.20	210.70	1.50	0.01
PAR08-06	210.70	211.50	0.80	0.01
PAR08-06	211.50	212.80	1.30	0.01
PAR08-06	212.80	213.80	1.00	0.01
PAR08-06	213.80	215.00	1.20	0.00
PAR08-06	215.00	216.50	1.50	0.00
PAR08-06	216.50	218.00	1.50	0.00
PAR08-06	218.00	219.50	1.50	0.00
PAR08-06	219.50	221.00	1.50	0.01
PAR08-06	221.00	222.50	1.50	0.01
PAR08-06	222.50	224.00	1.50	0.00
PAR08-06	224.00	225.50	1.50	0.00
PAR08-06	225.50	227.00	1.50	0.01

PAR08-06	227.00	228.50	1.50	0.02
PAR08-06	228.50	230.00	1.50	0.02
PAR08-06	230.00	231.50	1.50	0.00
PAR08-06	231.50	233.00	1.50	0.01
PAR08-06	233.00	234.50	1.50	0.00
PAR08-06	234.50	236.00	1.50	0.01
PAR08-06	236.00	237.50	1.50	0.01
PAR08-06	237.50	239.00	1.50	0.01
PAR08-06	239.00	240.50	1.50	0.01
PAR08-06	240.50	242.00	1.50	0.01
PAR08-06	242.00	243.50	1.50	0.01
PAR08-06	243.50	245.00	1.50	0.01
PAR08-06	245.00	246.50	1.50	0.01
PAR08-06	246.50	248.00	1.50	0.00
PAR08-06	248.00	249.50	1.50	0.00
PAR08-06	249.50	251.00	1.50	0.00
PAR08-06	251.00	252.50	1.50	0.00
PAR08-06	252.50	254.00	1.50	0.00
PAR08-06	254.00	255.50	1.50	0.00
PAR08-06	255.50	257.00	1.50	0.01
PAR08-06	257.00	258.50	1.50	0.00
PAR08-06	258.50	260.00	1.50	0.00
PAR08-06	260.00	261.50	1.50	0.00
PAR08-06	261.50	263.00	1.50	0.01
PAR08-06	263.00	264.50	1.50	0.00
PAR08-06	264.50	266.00	1.50	0.00
PAR08-06	266.00	267.50	1.50	0.00
PAR08-06	267.50	269.00	1.50	0.01
PAR08-06	269.00	270.50	1.50	0.01
PAR08-06	270.50	271.50	1.00	0.01
PAR08-06	271.50	273.00	1.50	0.01
PAR08-06	273.00	274.50	1.50	0.01
PAR08-06	274.50	276.00	1.50	0.02
PAR08-06	276.00	277.50	1.50	0.01
PAR08-06	277.50	279.00	1.50	0.02
PAR08-06	279.00	280.50	1.50	0.01
PAR08-06	280.50	282.00	1.50	0.02
PAR08-06	282.00	283.50	1.50	0.01
PAR08-06	283.50	285.00	1.50	0.02
PAR08-06	285.00	286.50	1.50	0.02
PAR08-06	286.50	288.00	1.50	0.13
PAR08-06	288.00	289.50	1.50	0.18
PAR08-06	289.50	291.00	1.50	0.03
PAR08-06	291.00	292.50	1.50	0.02
PAR08-06	292.50	294.00	1.50	0.02

PAR08-06	294.00	295.50	1.50	0.02
PAR08-06	295.50	297.00	1.50	0.02
PAR08-06	297.00	298.50	1.50	0.03
PAR08-06	298.50	300.00	1.50	0.01
PAR08-06	300.00	301.50	1.50	0.01
PAR08-06	301.50	303.00	1.50	0.02
PAR08-06	303.00	304.50	1.50	0.02
PAR08-06	304.50	306.00	1.50	0.01
PAR08-06	306.00	307.50	1.50	0.03
PAR08-06	307.50	309.00	1.50	0.01
PAR08-06	309.00	310.50	1.50	0.01
PAR08-06	310.50	312.00	1.50	0.01
PAR08-06	312.00	313.50	1.50	0.01
PAR08-06	313.50	315.00	1.50	0.02
PAR08-06	315.00	316.50	1.50	0.01
PAR08-06	316.50	318.00	1.50	0.01
PAR08-06	318.00	319.50	1.50	0.01
PAR08-06	319.50	321.00	1.50	0.02
PAR08-06	321.00	322.50	1.50	0.08
PAR08-06	322.50	324.00	1.50	0.29
PAR08-06	324.00	325.50	1.50	0.04
PAR08-06	325.50	327.00	1.50	0.03
PAR08-06	327.00	328.50	1.50	0.02
PAR08-06	328.50	330.00	1.50	0.02
PAR08-06	330.00	331.50	1.50	0.03
PAR08-06	331.50	333.00	1.50	0.06
PAR08-06	333.00	334.50	1.50	0.04
PAR08-06	334.50	336.00	1.50	0.05
PAR08-06	336.00	337.50	1.50	0.02
PAR08-06	337.50	339.00	1.50	0.01
PAR08-06	339.00	340.50	1.50	0.01
PAR08-06	340.50	342.00	1.50	0.02
PAR08-06	342.00	343.50	1.50	0.02
PAR08-06	343.50	345.00	1.50	0.01
PAR08-06	345.00	346.50	1.50	0.01
PAR08-06	346.50	348.00	1.50	0.01
PAR08-06	348.00	349.50	1.50	0.65
PAR08-06	349.50	351.00	1.50	0.05
PAR08-06	351.00	352.50	1.50	0.11
PAR08-06	352.50	354.00	1.50	0.02
PAR08-06	354.00	355.50	1.50	0.02
PAR08-06	355.50	357.00	1.50	0.02
PAR08-06	357.00	358.50	1.50	0.04
PAR08-06	358.50	360.00	1.50	0.08
PAR08-06	360.00	361.50	1.50	0.02

PAR08-06	361.50	363.00	1.50	0.02
PAR08-06	363.00	364.00	1.00	0.01
PAR08-06	364.00	364.80	0.80	0.01
PAR10-01	4.00	5.50	1.50	0.01
PAR10-01	5.50	7.00	1.50	0.02
PAR10-01	7.00	7.80	0.80	0.04
PAR10-01	7.80	8.30	0.50	0.02
PAR10-01	8.30	9.80	1.50	0.13
PAR10-01	9.80	11.30	1.50	0.37
PAR10-01	11.30	12.50	1.20	0.03
PAR10-01	13.00	14.50	1.50	0.06
PAR10-01	14.50	16.00	1.50	0.02
PAR10-01	16.00	17.50	1.50	0.01
PAR10-01	17.50	19.00	1.50	0.06
PAR10-01	19.00	20.50	1.50	0.01
PAR10-01	20.50	21.50	1.00	0.04
PAR10-01	21.50	22.40	0.90	0.02
PAR10-01	22.40	23.90	1.50	0.01
PAR10-01	23.90	25.00	1.10	0.02
PAR10-01	25.00	26.00	1.00	0.02
PAR10-01	26.00	27.15	1.15	0.02
PAR10-01	27.15	27.80	0.65	0.02
PAR10-01	27.80	28.90	1.10	0.02
PAR10-01	28.90	30.05	1.15	0.15
PAR10-01	30.05	31.00	0.95	0.26
PAR10-01	31.00	32.50	1.50	0.07
PAR10-01	32.50	34.00	1.50	0.03
PAR10-01	34.00	35.25	1.25	0.01
PAR10-01	35.25	36.25	1.00	0.06
PAR10-01	36.25	37.25	1.00	0.13
PAR10-01	37.25	38.60	1.35	0.03
PAR10-01	38.60	40.00	1.40	0.02
PAR10-01	40.00	41.00	1.00	0.03
PAR10-01	41.00	42.00	1.00	0.09
PAR10-01	42.00	43.00	1.00	0.07
PAR10-01	43.00	44.30	1.30	0.21
PAR10-01	44.30	45.15	0.85	0.02
PAR10-01	45.15	46.00	0.85	0.01
PAR10-01	46.00	47.50	1.50	0.77
PAR10-01	47.50	49.00	1.50	0.19
PAR10-01	49.00	50.50	1.50	0.04
PAR10-01	50.50	52.00	1.50	0.06
PAR10-01	52.00	53.50	1.50	0.02
PAR10-01	53.50	55.00	1.50	0.01
PAR10-01	55.00	56.50	1.50	0.01



PAR10-01	56.50	57.00	0.50	0.01
PAR10-01	57.20	58.80	1.60	0.01
PAR10-01	58.80	59.25	0.45	0.02
PAR10-01	59.50	60.75	1.25	0.02
PAR10-01	60.75	62.25	1.50	0.01
PAR10-01	62.25	64.25	2.00	0.02
PAR10-01	64.25	64.80	0.55	0.58
PAR10-01	64.80	66.30	1.50	0.29
PAR10-01	66.30	67.05	0.75	0.07
PAR10-01	67.05	67.80	0.75	0.78
PAR10-01	67.80	69.30	1.50	0.03
PAR10-01	69.30	70.30	1.00	0.02
PAR10-01	70.30	71.80	1.50	0.02
PAR10-01	71.80	73.30	1.50	0.94
PAR10-01	73.30	74.80	1.50	1.72
PAR10-01	74.80	76.30	1.50	1.31
PAR10-01	76.30	77.80	1.50	0.26
PAR10-01	77.80	79.30	1.50	0.10
PAR10-01	79.30	80.80	1.50	0.09
PAR10-01	80.80	82.30	1.50	0.05
PAR10-01	83.30	83.75	0.45	0.29
PAR10-01	83.75	85.00	1.25	0.03
PAR10-01	85.00	86.00	1.00	0.03
PAR10-01	86.00	87.00	1.00	0.25
PAR10-01	87.00	88.00	1.00	0.71
PAR10-01	88.00	89.50	1.50	0.02
PAR10-01	89.50	91.00	1.50	0.01
PAR10-01	91.00	92.50	1.50	0.01
PAR10-01	92.50	94.00	1.50	0.06
PAR10-01	94.00	95.50	1.50	0.48
PAR10-01	95.50	97.00	1.50	0.02
PAR10-01	97.00	98.50	1.50	0.03
PAR10-01	98.50	99.70	1.20	0.03
PAR10-01	99.70	101.10	1.40	0.12
PAR10-01	101.10	102.60	1.50	0.29
PAR10-01	102.60	104.00	1.40	0.02
PAR10-01	104.00	105.50	1.50	0.02
PAR10-01	105.50	107.00	1.50	0.06
PAR10-01	107.00	108.50	1.50	0.03
PAR10-01	108.50	110.00	1.50	0.03
PAR10-01	110.00	111.50	1.50	0.02
PAR10-01	111.50	112.00	0.50	0.02
PAR10-01	112.00	112.85	0.85	0.03
PAR10-01	112.85	114.35	1.50	1.21
PAR10-01	114.35	115.75	1.40	0.73

PAR10-01	115.75	117.35	1.60	0.08
PAR10-01	117.35	118.85	1.50	0.06
PAR10-01	118.85	120.35	1.50	0.26
PAR10-01	120.35	121.85	1.50	0.08
PAR10-01	121.85	123.35	1.50	0.04
PAR10-01	123.35	124.85	1.50	0.06
PAR10-01	124.85	126.35	1.50	0.03
PAR10-01	126.35	127.85	1.50	0.28
PAR10-01	127.85	129.35	1.50	0.06
PAR10-01	129.35	130.85	1.50	0.03
PAR10-01	130.85	132.35	1.50	0.03
PAR10-01	132.35	133.55	1.20	0.08
PAR10-01	133.55	134.40	0.85	0.04
PAR10-01	134.40	136.00	1.60	0.02
PAR10-01	136.00	137.40	1.40	0.05
PAR10-01	137.40	138.55	1.15	0.01
PAR10-01	138.55	140.00	1.45	0.05
PAR10-01	140.00	141.50	1.50	0.14
PAR10-01	141.50	142.35	0.85	0.04
PAR10-01	142.35	143.85	1.50	0.15
PAR10-01	143.85	145.50	1.65	0.02
PAR10-01	145.50	146.00	0.50	0.04
PAR10-01	146.00	147.20	1.20	0.02
PAR10-01	147.20	148.30	1.10	0.03
PAR10-01	148.30	149.60	1.30	0.03
PAR10-01	149.60	150.60	1.00	0.01
PAR10-01	150.60	151.65	1.05	0.01
PAR10-01	151.65	152.00	0.35	0.03
PAR10-01	152.00	153.25	1.25	0.02
PAR10-01	153.25	154.30	1.05	0.04
PAR10-01	154.30	155.50	1.20	0.02
PAR10-01	155.50	156.70	1.20	0.03
PAR10-01	156.70	157.65	0.95	0.02
PAR10-01	157.65	158.50	0.85	0.01
PAR10-01	158.50	159.50	1.00	0.02
PAR10-01	159.50	160.55	1.05	0.02
PAR10-01	160.55	160.90	0.35	0.02
PAR10-01	160.90	161.60	0.70	0.05
PAR10-01	161.60	163.00	1.40	0.26
PAR10-01	163.00	164.50	1.50	0.01
PAR10-01	164.50	166.00	1.50	0.01
PAR10-01	166.00	167.25	1.25	0.02
PAR10-01	167.25	168.40	1.15	0.02
PAR10-01	168.40	170.50	2.10	0.06
PAR10-01	170.50	172.00	1.50	0.02

PAR10-01	172.00	173.40	1.40	0.06
PAR10-01	173.40	174.60	1.20	0.12
PAR10-01	174.60	175.60	1.00	0.20
PAR10-01	175.60	176.50	0.90	38.10
PAR10-01	176.50	177.35	0.85	21.60
PAR10-01	177.35	178.50	1.15	2.76
PAR10-01	178.50	180.00	1.50	0.31
PAR10-01	180.00	181.50	1.50	1.26
PAR10-01	181.50	183.00	1.50	0.27
PAR10-01	183.00	185.00	2.00	0.14
PAR10-01	185.00	186.50	1.50	0.29
PAR10-01	186.50	188.00	1.50	0.24
PAR10-01	188.00	190.00	2.00	0.04
PAR10-01	190.00	192.00	2.00	0.07
PAR10-01	192.00	193.50	1.50	0.14
PAR10-01	193.50	195.00	1.50	0.76
PAR10-01	195.00	196.50	1.50	0.05
PAR10-01	196.50	198.00	1.50	0.02
PAR10-01	198.00	199.50	1.50	0.01
PAR10-01	199.50	200.15	0.65	0.12
PAR10-01	200.15	201.65	1.50	0.01
PAR10-01	201.65	203.15	1.50	0.03
PAR10-01	203.15	203.60	0.45	0.02
PAR10-01	203.60	204.40	0.80	0.05
PAR10-01	204.40	205.00	0.60	0.03
PAR10-01	205.00	206.20	1.20	0.04
PAR10-01	206.20	207.20	1.00	0.01
PAR10-01	207.20	208.20	1.00	0.01
PAR10-01	208.20	209.80	1.60	0.02
PAR10-01	209.80	211.00	1.20	0.01
PAR10-01	211.00	212.50	1.50	0.01
PAR10-01	212.50	214.00	1.50	0.00
PAR10-01	214.00	215.50	1.50	0.01
PAR10-01	215.50	217.00	1.50	0.01
PAR10-01	217.00	218.50	1.50	0.01
PAR10-01	218.50	219.00	0.50	0.01
PAR10-01	219.00	220.50	1.50	0.01
PAR10-01	220.50	222.00	1.50	0.01
PAR10-01	222.00	223.50	1.50	0.02
PAR10-01	223.50	224.50	1.00	0.01
PAR10-01	224.50	226.00	1.50	0.01
PAR10-01	226.00	227.50	1.50	0.01
PAR10-01	227.50	229.00	1.50	0.01
PAR10-01	229.00	230.60	1.60	0.01
PAR10-01	230.60	232.10	1.50	0.35

PAR10-01	232.10	233.40	1.30	0.01
PAR10-01	233.40	234.30	0.90	0.07
PAR10-01	234.30	235.75	1.45	0.21
PAR10-01	235.75	237.20	1.45	0.01
PAR10-01	237.20	238.70	1.50	0.01
PAR10-01	238.70	240.20	1.50	0.01
PAR10-01	240.20	241.70	1.50	0.02
PAR10-01	241.70	243.20	1.50	0.01
PAR10-01	243.20	244.70	1.50	0.01
PAR10-01	244.70	246.20	1.50	0.02
PAR10-01	246.20	247.70	1.50	0.02
PAR10-01	247.70	249.20	1.50	0.02
PAR10-01	249.20	250.70	1.50	0.01
PAR10-01	250.70	252.20	1.50	0.01
PAR10-01	252.20	253.70	1.50	0.03
PAR10-01	253.70	255.20	1.50	0.01
PAR10-01	255.20	256.70	1.50	0.01
PAR10-01	256.70	258.20	1.50	0.01
PAR10-01	258.20	259.70	1.50	0.01
PAR10-01	259.70	261.20	1.50	0.02
PAR10-01	261.20	262.70	1.50	0.01
PAR10-01	262.70	263.60	0.90	0.04
PAR10-01	263.60	265.10	1.50	0.00
PAR10-01	265.10	266.90	1.80	0.01
PAR10-01	266.90	268.40	1.50	0.01
PAR10-01	268.40	271.60	3.20	0.02
PAR10-01	276.70	278.00	1.30	0.00
PAR10-01	306.00	307.00	1.00	0.09
PAR10-01	316.00	317.30	1.30	0.03
PAR10-01	317.30	317.90	0.60	0.15
PAR10-01	317.90	319.25	1.35	0.02
PAR10-01	323.80	324.30	0.50	0.01
PAR10-01	377.30	378.30	1.00	0.01
PAR10-01	378.30	379.30	1.00	0.02
PAR10-01	379.30	380.70	1.40	0.01
PAR10-01	380.70	382.00	1.30	0.01
PAR10-01	382.00	383.50	1.50	2.42
PAR10-01	383.50	384.50	1.00	1.63
PAR10-01	384.50	385.50	1.00	0.03
PAR10-01	385.50	386.50	1.00	0.04
PAR10-01	386.50	387.50	1.00	0.04
PAR10-01	387.50	388.00	0.50	0.03
PAR10-01	388.00	389.00	1.00	0.03
PAR10-01	389.00	390.00	1.00	0.02
PAR10-01	391.00	391.50	0.50	0.07

PAR10-01	391.50	393.00	1.50	0.01
PAR10-01	393.00	395.00	2.00	0.02
PAR10-01	395.00	396.50	1.50	0.14
PAR10-01	396.50	398.00	1.50	0.02
PAR10-01	398.00	399.50	1.50	0.03
PAR10-01	399.50	401.00	1.50	0.03
PAR10-01	401.00	403.50	2.50	0.03
PAR10-01	403.50	405.00	1.50	0.03
PAR10-01	405.00	406.50	1.50	0.04
PAR10-01	406.50	408.00	1.50	0.03
PAR10-01	408.00	409.50	1.50	0.03
PAR10-01	409.50	411.00	1.50	0.02
PAR10-01	411.00	412.10	1.10	0.02
PAR10-01	412.10	413.60	1.50	0.13
PAR10-01	413.60	415.10	1.50	0.02
PAR10-01	426.00	426.80	0.80	0.07
PAR10-01	431.75	433.00	1.25	0.02
PAR10-01	447.50	448.70	1.20	0.06
PAR10-01	449.50	451.00	1.50	0.01
PAR10-01	451.00	452.50	1.50	0.04
PAR10-01	452.50	454.00	1.50	0.02
PAR10-01	454.00	454.50	0.50	3.66
PAR10-01	454.50	456.00	1.50	0.02
PAR10-01	456.00	457.25	1.25	0.20
PAR10-01	457.25	458.70	1.45	0.15
PAR10-01	458.70	460.00	1.30	0.68
PAR10-02	4.85	6.15	1.30	0.10
PAR10-02	6.15	7.65	1.50	0.21
PAR10-02	7.65	9.20	1.55	0.85
PAR10-02	9.20	10.70	1.50	0.02
PAR10-02	10.70	12.20	1.50	0.24
PAR10-02	12.20	13.70	1.50	0.03
PAR10-02	13.70	15.20	1.50	0.02
PAR10-02	15.20	15.90	0.70	0.01
PAR10-02	15.90	17.20	1.30	0.42
PAR10-02	17.20	18.70	1.50	0.08
PAR10-02	18.70	19.10	0.40	0.01
PAR10-02	19.10	20.60	1.50	0.01
PAR10-02	20.60	22.10	1.50	0.00
PAR10-02	22.10	23.60	1.50	0.00
PAR10-02	23.60	25.10	1.50	0.01
PAR10-02	25.10	26.60	1.50	0.01
PAR10-02	26.60	28.10	1.50	0.03
PAR10-02	28.10	29.60	1.50	0.00
PAR10-02	29.60	31.10	1.50	0.00

PAR10-02	31.10	32.60	1.50	0.00
PAR10-02	32.60	34.10	1.50	0.01
PAR10-02	34.10	34.75	0.65	0.00
PAR10-02	34.75	34.80	0.05	0.06
PAR10-02	34.80	36.50	1.70	0.00
PAR10-02	36.50	37.00	0.50	0.00
PAR10-02	37.00	38.00	1.00	0.01
PAR10-02	38.00	39.00	1.00	0.01
PAR10-02	39.00	40.00	1.00	0.02
PAR10-02	40.00	41.00	1.00	0.03
PAR10-02	41.00	42.50	1.50	0.02
PAR10-02	42.50	44.00	1.50	0.00
PAR10-02	44.00	45.50	1.50	0.00
PAR10-02	45.50	47.00	1.50	0.00
PAR10-02	47.00	49.00	2.00	0.00
PAR10-02	49.00	50.40	1.40	0.00
PAR10-02	50.40	52.00	1.60	0.00
PAR10-02	52.00	53.50	1.50	0.00
PAR10-02	53.50	55.00	1.50	0.05
PAR10-02	55.00	55.45	0.45	0.06
PAR10-02	55.45	56.90	1.45	0.55
PAR10-02	56.90	58.00	1.10	0.22
PAR10-02	58.00	59.35	1.35	0.01
PAR10-02	59.35	59.55	0.20	0.04
PAR10-02	59.55	60.20	0.65	0.01
PAR10-02	60.20	61.00	0.80	1.73
PAR10-02	61.00	62.50	1.50	2.65
PAR10-02	62.50	64.00	1.50	0.43
PAR10-02	64.00	65.50	1.50	0.33
PAR10-02	65.50	67.00	1.50	0.61
PAR10-02	67.00	68.00	1.00	0.88
PAR10-02	68.00	68.70	0.70	0.29
PAR10-02	68.70	70.20	1.50	0.00
PAR10-02	70.20	71.20	1.00	0.00
PAR10-02	71.20	72.00	0.80	0.04
PAR10-02	72.00	72.80	0.80	0.66
PAR10-02	72.80	73.05	0.25	0.12
PAR10-02	73.05	73.40	0.35	0.01
PAR10-02	73.40	74.50	1.10	0.01
PAR10-02	74.50	76.00	1.50	0.02
PAR10-02	76.00	77.50	1.50	0.51
PAR10-02	77.50	79.00	1.50	0.00
PAR10-02	79.00	80.00	1.00	0.01
PAR10-02	80.00	81.50	1.50	0.01
PAR10-02	81.50	83.20	1.70	0.01

PAR10-02	83.20	84.45	1.25	0.00
PAR10-02	84.45	85.85	1.40	0.01
PAR10-02	85.85	86.85	1.00	0.00
PAR10-02	86.85	88.20	1.35	0.01
PAR10-02	88.20	89.70	1.50	0.00
PAR10-02	89.70	91.20	1.50	0.01
PAR10-02	91.20	92.70	1.50	0.00
PAR10-02	92.70	94.20	1.50	0.00
PAR10-02	94.20	95.00	0.80	0.00
PAR10-02	95.00	96.00	1.00	0.01
PAR10-02	96.00	97.00	1.00	0.08
PAR10-02	97.00	98.50	1.50	0.03
PAR10-02	98.50	100.00	1.50	0.00
PAR10-02	100.00	101.00	1.00	0.02
PAR10-02	101.00	101.95	0.95	0.01
PAR10-02	106.00	107.50	1.50	0.01
PAR10-02	107.50	109.00	1.50	0.03
PAR10-02	109.00	110.45	1.45	3.68
PAR10-02	110.45	111.90	1.45	0.57
PAR10-02	111.90	112.90	1.00	0.11
PAR10-02	112.90	114.40	1.50	0.01
PAR10-02	114.40	115.90	1.50	0.01
PAR10-02	115.90	117.40	1.50	0.00
PAR10-02	117.40	118.90	1.50	0.01
PAR10-02	118.90	120.40	1.50	0.00
PAR10-02	120.40	121.90	1.50	0.00
PAR10-02	121.90	123.40	1.50	0.00
PAR10-02	123.40	124.90	1.50	0.00
PAR10-02	124.90	126.40	1.50	0.00
PAR10-02	126.40	127.90	1.50	0.01
PAR10-02	127.90	129.40	1.50	0.00
PAR10-02	129.40	130.90	1.50	0.01
PAR10-02	130.90	132.40	1.50	0.01
PAR10-02	132.40	133.80	1.40	0.06
PAR10-02	133.80	134.40	0.60	0.02
PAR10-02	134.40	135.90	1.50	0.01
PAR10-02	135.90	137.40	1.50	0.01
PAR10-02	137.40	138.90	1.50	0.01
PAR10-02	138.90	140.40	1.50	0.00
PAR10-02	140.40	141.90	1.50	0.00
PAR10-02	141.90	143.40	1.50	0.00
PAR10-02	143.40	144.90	1.50	0.02
PAR10-02	144.90	145.80	0.90	0.20
PAR10-02	145.80	147.20	1.40	0.04
PAR10-02	147.20	148.70	1.50	0.00

PAR10-02	148.70	150.20	1.50	0.03
PAR10-02	150.20	152.00	1.80	0.00
PAR10-02	152.00	153.40	1.40	0.00
PAR10-02	153.40	154.70	1.30	0.01
PAR10-02	154.70	156.00	1.30	0.02
PAR10-02	156.00	157.00	1.00	0.04
PAR10-02	157.00	158.50	1.50	0.33
PAR10-02	158.50	160.00	1.50	0.05
PAR10-02	160.00	161.50	1.50	0.18
PAR10-02	161.50	163.00	1.50	0.20
PAR10-02	163.00	164.50	1.50	0.92
PAR10-02	164.50	166.00	1.50	0.49
PAR10-02	166.00	167.50	1.50	0.04
PAR10-02	167.50	169.00	1.50	0.09
PAR10-02	169.00	170.50	1.50	0.26
PAR10-02	170.50	171.30	0.80	0.33
PAR10-02	171.30	172.80	1.50	0.35
PAR10-02	172.80	174.30	1.50	0.02
PAR10-02	174.30	175.30	1.00	0.07
PAR10-02	175.30	176.80	1.50	0.02
PAR10-02	176.80	178.30	1.50	0.05
PAR10-02	178.30	179.80	1.50	0.12
PAR10-02	179.80	181.30	1.50	0.12
PAR10-02	181.30	182.80	1.50	0.14
PAR10-02	182.80	184.35	1.55	0.03
PAR10-02	184.35	185.85	1.50	0.46
PAR10-02	185.85	187.00	1.15	0.53
PAR10-02	187.00	188.50	1.50	0.30
PAR10-02	188.50	190.00	1.50	0.28
PAR10-02	190.00	191.50	1.50	0.20
PAR10-02	191.50	193.00	1.50	0.30
PAR10-02	193.00	194.50	1.50	0.42
PAR10-02	194.50	196.00	1.50	0.28
PAR10-02	196.00	197.50	1.50	0.29
PAR10-02	197.50	199.00	1.50	0.18
PAR10-02	199.00	200.50	1.50	0.09
PAR10-02	200.50	202.00	1.50	0.18
PAR10-02	202.00	203.50	1.50	0.24
PAR10-02	203.50	205.00	1.50	0.25
PAR10-02	205.00	206.50	1.50	0.87
PAR10-02	206.50	208.00	1.50	0.22
PAR10-02	208.00	209.50	1.50	0.22
PAR10-02	209.50	211.00	1.50	0.48
PAR10-02	211.00	212.50	1.50	0.53
PAR10-02	212.50	213.60	1.10	0.22



PAR10-02	213.60	214.80	1.20	0.04
PAR10-02	214.80	216.25	1.45	0.13
PAR10-02	216.25	217.00	0.75	0.03
PAR10-02	217.00	218.50	1.50	0.03
PAR10-02	218.50	220.00	1.50	0.02
PAR10-02	220.00	221.00	1.00	0.01
PAR10-02	221.00	222.50	1.50	0.01
PAR10-02	222.50	224.00	1.50	0.00
PAR10-02	224.00	225.50	1.50	0.00
PAR10-02	225.50	227.00	1.50	0.07
PAR10-02	227.50	229.00	1.00	0.01
PAR10-02	229.00	230.50	1.50	0.03
PAR10-02	230.50	232.00	1.50	0.08
PAR10-02	235.50	237.00	1.50	0.00
PAR10-02	237.00	238.00	1.00	0.01
PAR10-02	238.00	239.50	1.50	0.00
PAR10-02	239.50	241.00	1.50	0.00
PAR10-02	241.00	242.50	1.50	0.00
PAR10-02	246.50	247.50	1.00	0.00
PAR10-02	248.50	250.00	1.50	0.00
PAR10-03	1.50	3.00	1.50	0.00
PAR10-03	3.00	4.50	1.50	0.00
PAR10-03	4.50	6.00	1.50	0.00
PAR10-03	6.00	7.50	1.50	0.00
PAR10-03	7.50	9.00	1.50	0.00
PAR10-03	9.00	10.50	1.50	0.01
PAR10-03	10.50	11.50	1.00	0.01
PAR10-03	11.50	13.00	1.50	0.00
PAR10-03	13.00	14.80	1.80	0.01
PAR10-03	14.80	16.30	1.50	0.01
PAR10-03	16.30	17.80	1.50	0.01
PAR10-03	17.80	19.30	1.50	0.00
PAR10-03	19.30	20.80	1.50	0.00
PAR10-03	20.80	22.30	1.50	0.00
PAR10-03	22.30	23.80	1.50	0.00
PAR10-03	23.80	25.30	1.50	0.00
PAR10-03	25.30	26.80	1.50	0.00
PAR10-03	26.80	28.45	1.65	0.00
PAR10-03	28.45	29.85	1.40	0.01
PAR10-03	29.85	31.35	1.50	0.00
PAR10-03	31.35	32.85	1.50	0.00
PAR10-03	32.85	34.35	1.50	0.00
PAR10-03	34.35	35.85	1.50	0.00
PAR10-03	35.85	37.35	1.50	0.00
PAR10-03	37.35	38.85	1.50	0.00

PAR10-03	38.85	40.60	1.75	0.00
PAR10-03	40.60	42.10	1.50	0.00
PAR10-03	42.10	43.20	1.10	0.00
PAR10-03	43.20	44.20	1.00	0.00
PAR10-03	44.20	45.45	1.25	0.01
PAR10-03	45.45	47.00	1.55	0.00
PAR10-03	47.00	48.15	1.15	0.00
PAR10-03	48.15	50.00	1.85	0.00
PAR10-03	50.00	51.50	1.50	0.00
PAR10-03	51.50	53.00	1.50	0.00
PAR10-03	53.00	54.50	1.50	0.00
PAR10-03	54.50	56.00	1.50	0.00
PAR10-03	56.00	57.50	1.50	0.01
PAR10-03	57.50	59.00	1.50	0.00
PAR10-03	59.00	60.50	1.50	0.00
PAR10-03	60.50	63.00	2.50	0.00
PAR10-03	63.00	64.50	1.50	0.00
PAR10-03	64.50	65.00	0.50	0.00
PAR10-03	65.00	66.50	1.50	0.00
PAR10-03	66.50	68.00	1.50	0.00
PAR10-03	68.00	69.50	1.50	0.00
PAR10-03	69.50	71.00	1.50	0.00
PAR10-03	71.00	72.50	1.50	0.00
PAR10-03	72.50	73.85	1.35	0.00
PAR10-03	73.85	75.15	1.30	0.00
PAR10-03	75.15	76.65	1.50	0.01
PAR10-03	76.65	78.75	2.10	0.00
PAR10-03	78.75	79.90	1.15	0.00
PAR10-03	79.90	81.40	1.50	0.01
PAR10-03	81.40	82.90	1.50	0.00
PAR10-03	82.90	83.40	0.50	0.00
PAR10-03	83.40	84.40	1.00	0.01
PAR10-03	84.40	85.90	1.50	0.00
PAR10-03	85.90	87.40	1.50	0.00
PAR10-03	87.40	88.45	1.05	0.00
PAR10-03	88.45	89.95	1.50	0.00
PAR10-03	89.95	91.00	1.05	0.00
PAR10-03	91.00	92.50	1.50	0.01
PAR10-03	92.50	94.00	1.50	0.01
PAR10-03	94.00	95.50	1.50	0.00
PAR10-03	95.50	97.00	1.50	0.00
PAR10-03	97.00	98.00	1.00	0.01
PAR10-03	98.00	99.90	1.90	0.01
PAR10-03	99.90	100.90	1.00	0.01
PAR10-03	100.90	101.50	0.60	0.01

PAR10-03	101.50	103.00	1.50	0.01
PAR10-03	103.00	104.50	1.50	0.01
PAR10-03	104.50	106.00	1.50	0.01
PAR10-03	106.00	107.50	1.50	0.02
PAR10-03	107.50	109.00	1.50	0.00
PAR10-03	109.00	110.50	1.50	0.01
PAR10-03	110.50	112.00	1.50	0.01
PAR10-03	112.00	113.50	1.50	0.01
PAR10-03	113.50	115.00	1.50	0.02
PAR10-03	115.00	115.80	0.80	0.02
PAR10-03	115.80	117.30	1.50	0.01
PAR10-03	117.30	118.80	1.50	0.01
PAR10-03	118.80	119.45	0.65	0.02
PAR10-03	119.45	120.95	1.50	0.03
PAR10-03	120.95	122.45	1.50	0.06
PAR10-03	122.45	123.95	1.50	0.04
PAR10-03	123.95	125.45	1.50	0.08
PAR10-03	125.45	127.00	1.55	0.01
PAR10-03	127.00	128.55	1.55	0.01
PAR10-03	128.55	130.00	1.45	0.02
PAR10-03	130.00	131.00	1.00	0.01
PAR10-03	131.00	131.80	0.80	0.01
PAR10-03	131.80	133.00	1.20	0.01
PAR10-03	133.00	135.20	2.20	0.01
PAR10-03	135.20	136.70	1.50	0.00
PAR10-03	136.70	138.00	1.30	0.01
PAR10-03	138.00	139.00	1.00	0.01
PAR10-03	139.00	140.50	1.50	0.01
PAR10-03	140.50	142.00	1.50	0.00
PAR10-03	142.00	143.20	1.20	0.01
PAR10-03	143.20	144.70	1.50	0.00
PAR10-03	144.70	145.35	0.65	0.01
PAR10-03	145.35	146.80	1.45	0.01
PAR10-03	146.80	148.00	1.20	0.00
PAR10-03	148.00	149.50	1.50	0.01
PAR10-03	149.50	151.00	1.50	0.00
PAR10-03	151.00	152.50	1.50	0.00
PAR10-03	152.50	154.00	1.50	0.01
PAR10-03	154.00	155.50	1.50	0.00
PAR10-03	155.50	156.70	1.20	0.00
PAR10-03	156.70	158.20	1.50	0.00
PAR10-03	158.20	159.10	0.90	0.00
PAR10-03	159.10	160.00	0.90	0.01
PAR10-03	160.00	160.90	0.90	0.01
PAR10-03	160.90	162.55	1.65	0.01

PAR10-03	162.55	164.00	1.45	0.00
PAR10-03	164.00	165.50	1.50	0.01
PAR10-03	165.50	167.00	1.50	0.01
PAR10-03	167.00	168.50	1.50	0.01
PAR10-03	168.50	170.00	1.50	0.01
PAR10-03	170.00	171.50	1.50	0.01
PAR10-03	171.50	173.00	1.50	0.01
PAR10-03	173.00	174.00	1.00	0.01
PAR10-03	174.00	175.50	1.50	0.00
PAR10-03	197.50	199.00	1.50	0.02
PAR10-03	215.50	217.70	2.20	0.07
PAR10-03	236.50	238.00	1.50	0.04
PAR10-03	238.00	239.50	1.50	0.01
PAR10-03	239.50	240.50	1.00	0.01
PAR10-03	240.50	242.00	1.50	0.01
PAR10-03	250.00	251.50	1.50	0.03
PAR10-03	251.50	253.00	1.50	0.02
PAR10-03	253.00	254.40	1.40	0.00
PAR10-03	254.40	255.15	0.75	0.00
PAR10-03	255.15	256.00	0.85	0.09
PAR10-03	256.00	257.50	1.50	0.03
PAR10-03	257.50	259.00	1.50	0.01
PAR10-03	259.00	260.50	1.50	0.01
PAR10-03	260.50	262.00	1.50	0.01
PAR10-03	262.00	263.05	1.05	0.03
PAR10-03	263.05	264.55	1.50	0.01
PAR10-03	264.55	266.00	1.45	0.02
PAR10-03	266.00	267.15	1.15	0.02
PAR10-03	267.15	267.60	0.45	0.00
PAR10-03	267.60	269.10	1.50	0.00
PAR10-03	269.10	270.00	0.90	0.00
PAR10-03	270.00	271.15	1.15	0.00
PAR10-03	271.15	272.60	1.45	0.01
PAR10-03	272.60	274.00	1.40	0.01
PAR10-03	274.00	275.50	1.50	0.01
PAR10-03	275.50	277.00	1.50	0.03
PAR10-03	277.00	278.50	1.50	0.02
PAR10-03	278.50	280.00	1.50	0.01
PAR10-03	280.00	281.50	1.50	0.01
PAR10-03	281.50	283.00	1.50	0.02
PAR10-03	283.00	284.50	1.50	0.01
PAR10-03	284.50	285.90	1.40	0.05
PAR10-03	285.90	287.50	1.60	0.01
PAR10-03	287.50	289.00	1.50	0.01
PAR10-03	294.80	296.30	1.50	0.03

PAR10-03	296.30	297.60	1.30	0.04
PAR10-03	297.60	299.00	1.40	0.02
PAR10-03	299.00	300.00	1.00	0.05
PAR10-03	300.00	301.50	1.50	0.01
PAR10-03	301.50	302.20	0.70	0.09
PAR10-03	302.20	303.20	1.00	0.03
PAR10-03	303.20	304.70	1.50	0.01
PAR10-03	306.30	307.80	1.50	0.08
PAR10-03	307.80	309.20	1.40	0.01
PAR10-03	309.20	310.45	1.25	0.01
PAR10-03	310.45	311.50	1.05	0.01
PAR10-03	311.50	313.00	1.50	0.01
PAR10-03	313.00	314.00	1.00	0.01
PAR10-03	314.00	315.60	1.60	0.02
PAR10-03	319.00	320.50	1.50	0.01
PAR10-03	330.70	332.00	1.30	0.01
PAR10-03	334.00	335.00	1.00	0.16
PAR10-03	345.20	346.70	1.50	0.22
PAR10-03	352.40	352.80	0.40	0.03
PAR10-03	359.70	361.10	1.40	0.01
PAR10-03	364.00	365.00	1.00	0.01
PAR10-03	367.00	368.00	1.00	0.01
PAR10-03	377.50	378.50	1.00	0.01
PAR10-03	378.50	380.00	1.50	0.04
PAR10-03	380.00	380.85	0.85	0.00
PAR10-03	380.85	381.85	1.00	0.00
PAR10-03	381.85	383.50	1.65	0.03
PAR10-03	383.50	385.00	1.50	0.03
PAR10-03	385.00	386.50	1.50	0.01
PAR10-03	386.50	387.20	0.70	0.04
PAR10-03	387.20	388.00	0.80	0.01
PAR10-03	388.00	389.50	1.50	0.01
PAR10-03	389.50	391.00	1.50	0.01
PAR10-03	394.45	394.80	0.35	0.00
PAR10-03	394.80	396.45	1.65	0.02
PAR10-03	396.45	397.00	0.55	0.01
PAR10-03	397.00	398.50	1.50	0.01
PAR10-03	406.40	407.70	1.30	0.01
PAR10-03	407.70	409.10	1.40	0.01
PAR10-03	409.10	409.85	0.75	0.01
PAR10-03	409.85	411.00	1.15	0.01
PAR10-03	411.00	412.10	1.10	0.01
PAR10-03	412.50	414.00	1.50	0.00
PAR10-03	414.00	415.00	1.00	0.01
PAR10-03	415.00	416.55	1.55	0.01

PAR10-03	416.55	417.95	1.40	0.68
PAR10-03	417.95	419.50	1.55	0.16
PAR10-03	419.50	420.85	1.35	0.01
PAR10-03	420.85	421.10	0.25	0.22
PAR10-03	421.10	422.50	1.40	0.02
PAR10-03	422.50	424.00	1.50	0.04
PAR10-03	424.00	425.00	1.00	0.04
PAR10-03	425.00	426.00	1.00	0.05
PAR10-03	426.00	427.35	1.35	0.05
PAR10-03	427.35	428.35	1.00	0.28
PAR10-03	428.35	429.35	1.00	0.27
PAR10-03	429.35	430.00	0.65	0.66
PAR10-03	430.00	431.50	1.50	0.05
PAR10-03	431.50	433.00	1.50	0.08
PAR10-03	433.00	434.50	1.50	0.19
PAR10-03	434.50	436.00	1.50	0.03
PAR10-03	436.00	437.50	1.50	0.04
PAR10-03	437.50	439.00	1.50	0.02
PAR10-03	439.00	440.50	1.50	0.01
PAR10-03	440.50	442.70	2.20	0.17
PAR10-03	442.70	444.20	1.50	0.01
PAR10-03	444.20	445.30	1.10	0.01
PAR10-03	445.30	446.30	1.00	0.01
PAR10-03	446.30	447.00	0.70	0.01
PAR10-03	447.00	448.10	1.10	0.01
PAR10-03	448.10	448.55	0.45	0.09
PAR10-03	448.55	450.00	1.45	0.24
PAR10-03	450.00	451.50	1.50	0.03
PAR10-03	451.50	453.00	1.50	0.04
PAR10-03	453.00	453.50	0.50	0.22
PAR10-03	453.50	454.50	1.00	0.05
PAR10-03	455.50	456.50	1.00	0.02
PAR10-03	458.10	459.00	0.90	0.26
PAR10-03	462.60	463.20	0.60	0.03
PAR10-03	467.00	468.00	1.00	0.05
PAR10-03	471.00	471.80	0.80	0.08
PAR10-03	473.35	474.35	1.00	0.02
PAR10-03	475.50	477.00	1.50	0.05
PAR10-03	478.70	479.70	1.00	0.03
PAR10-03	480.80	482.20	1.40	0.02
PAR10-03	482.20	483.00	0.80	0.01
PAR10-03	484.50	485.50	1.00	0.03
PAR10-03	485.50	486.50	1.00	0.08
PAR10-03	490.40	491.00	0.60	0.04
PAR10-03	493.30	494.50	1.20	0.22

PAR10-03	494.50	495.30	0.80	1.03
PAR10-03	495.30	496.00	0.70	0.19
PAR10-03	496.00	497.00	1.00	0.02
PAR10-03	497.00	498.00	1.00	0.08
PAR10-03	498.00	498.80	0.80	0.79
PAR10-03	498.80	500.35	1.55	0.01
PAR10-03	500.35	500.90	0.55	0.02
PAR10-03	500.90	502.00	1.10	0.04
PAR10-03	502.00	503.00	1.00	0.02
PAR10-03	503.00	504.00	1.00	0.02
PAR10-03	504.00	505.00	1.00	0.02
PAR10-03	523.75	525.10	1.35	0.02
PAR10-03	525.10	526.20	1.10	0.02
PAR10-03	530.00	531.00	1.00	0.02
PAR10-04	6.00	6.50	0.50	0.01
PAR10-04	19.80	21.00	1.20	0.01
PAR10-04	21.00	22.50	1.50	0.01
PAR10-04	25.00	25.50	0.50	0.01
PAR10-04	41.00	42.00	1.00	0.00
PAR10-04	45.00	46.00	1.00	0.00
PAR10-04	64.50	65.90	1.40	0.01
PAR10-04	65.90	67.45	1.55	0.01
PAR10-04	72.50	74.00	1.50	0.04
PAR10-04	78.30	79.60	1.30	0.01
PAR10-04	93.40	94.60	1.20	0.00
PAR10-04	96.80	97.60	0.80	0.00
PAR10-04	108.50	110.00	1.50	0.00
PAR10-04	110.00	111.50	1.50	0.00
PAR10-04	111.50	113.00	1.50	0.00
PAR10-04	113.00	114.00	1.00	0.00
PAR10-04	124.50	125.00	0.50	0.00
PAR10-04	131.50	133.00	1.50	0.00
PAR10-04	137.00	137.50	0.50	0.00
PAR10-04	145.00	146.30	1.30	0.10
PAR10-04	146.30	147.10	0.80	0.02
PAR10-04	147.10	148.00	0.90	0.01
PAR10-04	148.00	149.50	1.50	0.01
PAR10-04	149.50	151.00	1.50	0.01
PAR10-04	151.00	152.50	1.50	0.01
PAR10-04	152.50	154.00	1.50	0.01
PAR10-04	154.00	155.50	1.50	0.01
PAR10-04	155.50	157.00	1.50	0.00
PAR10-04	157.00	158.50	1.50	0.01
PAR10-04	158.50	160.00	1.50	0.01
PAR10-04	160.00	161.50	1.50	0.01

PAR10-04	161.50	163.00	1.50	0.00
PAR10-04	163.00	163.60	0.60	0.00
PAR10-04	163.60	165.10	1.50	0.00
PAR10-04	169.85	171.40	1.55	0.01
PAR10-04	175.60	177.00	1.40	0.00
PAR10-04	194.00	195.40	1.40	0.00
PAR10-04	208.00	209.30	1.30	0.00
PAR10-04	221.20	222.60	1.40	0.01
PAR10-04	222.60	224.00	1.40	0.03
PAR10-04	224.00	225.00	1.00	0.05
PAR10-04	225.00	226.00	1.00	0.03
PAR10-04	226.00	227.50	1.50	0.01
PAR10-04	227.50	228.30	0.80	0.10
PAR10-04	228.30	229.20	0.90	0.10
PAR10-04	229.20	230.60	1.40	0.01
PAR10-04	232.85	233.70	0.85	0.01
PAR10-04	233.70	234.50	0.80	0.01
PAR10-04	234.50	235.30	0.80	0.02
PAR10-04	237.60	238.50	0.90	0.01
PAR10-04	238.50	240.00	1.50	0.01
PAR10-04	240.00	241.50	1.50	0.02
PAR10-04	241.50	242.85	1.35	0.01
PAR10-04	242.85	244.35	1.50	0.03
PAR10-04	244.35	245.85	1.50	0.01
PAR10-04	245.85	247.35	1.50	0.01
PAR10-04	247.35	249.00	1.65	0.02
PAR10-04	249.00	250.50	1.50	0.00
PAR10-04	250.50	251.00	0.50	0.01
PAR10-04	251.00	251.50	0.50	0.01
PAR10-04	251.50	253.00	1.50	0.09
PAR10-04	253.00	254.50	1.50	0.01
PAR10-04	254.50	255.15	0.65	0.01
PAR10-04	255.15	256.65	1.50	0.02
PAR10-04	256.65	258.15	1.50	0.02
PAR10-04	258.15	259.65	1.50	0.02
PAR10-04	259.65	261.15	1.50	0.05
PAR10-04	261.15	261.70	0.55	0.04
PAR10-04	261.70	263.20	1.50	0.01
PAR10-04	263.20	265.45	2.25	0.01
PAR10-04	265.45	266.85	1.40	0.02
PAR10-04	268.70	269.20	0.50	0.01
PAR10-04	270.50	271.00	0.50	0.01
PAR10-04	273.10	273.80	0.70	0.02
PAR10-04	277.00	278.00	1.00	0.05
PAR10-04	278.00	279.00	1.00	0.07



PAR10-04	279.00	280.00	1.00	0.02
PAR10-04	280.00	281.50	1.50	0.16
PAR10-04	281.50	283.00	1.50	1.69
PAR10-04	283.00	284.50	1.50	0.01
PAR10-04	284.50	286.00	1.50	0.61
PAR10-04	286.00	287.50	1.50	0.06
PAR10-04	287.50	289.00	1.50	0.02
PAR10-04	289.00	290.50	1.50	0.04
PAR10-04	290.50	292.30	1.80	0.04
PAR10-04	292.30	293.65	1.35	0.05
PAR10-04	293.65	295.75	2.10	0.15
PAR10-04	295.75	297.25	1.50	0.44
PAR10-04	297.25	298.75	1.50	0.02
PAR10-04	298.75	300.25	1.50	0.14
PAR10-04	300.25	301.75	1.50	0.29
PAR10-04	301.75	303.25	1.50	0.07
PAR10-04	303.25	305.00	1.75	0.12
PAR10-04	305.00	306.50	1.50	0.02
PAR10-04	306.50	308.00	1.50	0.01
PAR10-04	308.00	309.50	1.50	0.01
PAR10-04	309.50	311.00	1.50	0.04
PAR10-04	311.00	312.50	1.50	0.01
PAR10-04	312.50	314.00	1.50	0.00
PAR10-04	314.00	315.15	1.15	0.01
PAR10-04	315.15	316.00	0.85	0.01
PAR10-04	316.00	317.25	1.25	0.01
PAR10-04	317.25	319.00	1.75	0.01
PAR10-04	319.00	319.70	0.70	0.04
PAR10-04	319.70	321.00	1.30	0.03
PAR10-04	321.00	322.00	1.00	0.01
PAR10-04	327.50	329.00	1.50	0.07
PAR10-04	329.00	330.00	1.00	0.12
PAR10-04	330.00	331.50	1.50	0.33
PAR10-04	331.50	333.00	1.50	0.81
PAR10-04	333.00	334.40	1.40	0.99
PAR10-04	334.40	335.90	1.50	0.01
PAR10-04	342.00	343.00	1.00	0.01
PAR10-04	349.00	350.50	1.50	0.01
PAR10-04	350.50	352.00	1.50	0.01
PAR10-04	356.50	358.00	1.50	0.01
PAR10-04	358.00	359.50	1.50	0.01
PAR10-04	359.50	361.00	1.50	0.01
PAR10-04	382.70	384.10	1.40	0.06
PAR10-04	389.30	390.30	1.00	0.08
PAR10-04	392.00	393.50	1.50	0.01

PAR10-04	399.90	401.10	1.20	0.01
PAR10-04	401.10	402.10	1.00	0.01
PAR10-04	402.10	403.00	0.90	0.01
PAR10-04	403.00	404.50	1.50	0.01
PAR10-04	404.50	406.00	1.50	0.01
PAR10-05	12.50	13.50	1.00	0.01
PAR10-05	23.50	25.00	1.50	0.00
PAR10-05	25.00	26.50	1.50	0.00
PAR10-05	40.30	41.80	1.50	0.00
PAR10-05	54.00	55.00	1.00	0.02
PAR10-05	56.50	58.00	1.50	0.03
PAR10-05	58.00	59.50	1.50	0.04
PAR10-05	59.50	61.00	1.50	0.03
PAR10-05	61.00	62.50	1.50	0.02
PAR10-05	62.50	64.00	1.50	0.05
PAR10-05	64.00	65.00	1.00	0.03
PAR10-05	65.00	66.50	1.50	0.67
PAR10-05	66.50	68.00	1.50	0.16
PAR10-05	68.00	69.10	1.10	0.11
PAR10-05	69.10	70.60	1.50	0.09
PAR10-05	70.60	72.00	1.40	0.41
PAR10-05	72.00	73.50	1.50	0.03
PAR10-05	73.50	75.00	1.50	0.01
PAR10-05	75.00	76.50	1.50	0.01
PAR10-05	76.50	78.00	1.50	0.01
PAR10-05	78.00	79.50	1.50	0.00
PAR10-05	79.50	81.00	1.50	0.00
PAR10-05	81.00	82.50	1.50	0.02
PAR10-05	82.50	84.00	1.50	0.00
PAR10-05	84.00	85.50	1.50	0.03
PAR10-05	85.50	86.90	1.40	0.02
PAR10-05	86.90	87.90	1.00	0.21
PAR10-05	87.90	89.40	1.50	0.01
PAR10-05	89.40	90.90	1.50	0.01
PAR10-05	90.90	92.40	1.50	0.03
PAR10-05	92.40	93.90	1.50	0.01
PAR10-05	93.90	95.40	1.50	0.08
PAR10-05	95.40	96.90	1.50	0.01
PAR10-05	96.90	98.40	1.50	0.01
PAR10-05	98.40	99.90	1.50	0.00
PAR10-05	99.90	101.40	1.50	0.01
PAR10-05	101.40	102.90	1.50	0.03
PAR10-05	102.90	104.40	1.50	0.05
PAR10-05	104.40	105.90	1.50	0.18
PAR10-05	105.90	107.40	1.50	0.07

PAR10-05	107.40	109.00	1.60	0.01
PAR10-05	109.00	110.50	1.50	0.04
PAR10-05	110.50	112.00	1.50	0.85
PAR10-05	112.00	113.50	1.50	0.45
PAR10-05	113.50	115.00	1.50	0.22
PAR10-05	115.00	116.50	1.50	0.38
PAR10-05	116.50	118.00	1.50	0.04
PAR10-05	118.00	119.50	1.50	0.04
PAR10-05	119.50	120.50	1.00	0.08
PAR10-05	120.50	122.00	1.50	0.39
PAR10-05	122.00	123.50	1.50	0.46
PAR10-05	123.50	125.00	1.50	0.04
PAR10-05	125.00	126.50	1.50	1.66
PAR10-05	126.50	128.00	1.50	0.02
PAR10-05	128.00	129.50	1.50	0.03
PAR10-05	129.50	131.00	1.50	0.02
PAR10-05	131.00	132.50	1.50	0.03
PAR10-05	132.50	134.00	1.50	0.03
PAR10-05	134.00	135.40	1.40	0.03
PAR10-05	135.40	136.90	1.50	0.02
PAR10-05	136.90	138.00	1.10	0.02
PAR10-05	138.00	139.00	1.00	0.03
PAR10-05	139.00	140.60	1.60	0.03
PAR10-05	140.60	142.00	1.40	0.29
PAR10-05	142.00	143.50	1.50	0.08
PAR10-05	143.50	145.00	1.50	0.81
PAR10-05	145.00	146.35	1.35	0.05
PAR10-05	146.35	147.85	1.50	0.11
PAR10-05	147.85	149.35	1.50	0.02
PAR10-05	149.35	150.85	1.50	0.03
PAR10-05	150.85	152.35	1.50	0.03
PAR10-05	152.35	153.35	1.00	0.02
PAR10-05	153.35	154.45	1.10	0.03
PAR10-05	154.45	155.95	1.50	0.20
PAR10-05	155.95	157.00	1.05	0.04
PAR10-05	157.00	157.50	0.50	0.02
PAR10-05	157.50	159.00	1.50	0.03
PAR10-05	159.00	160.50	1.50	0.02
PAR10-05	160.50	162.00	1.50	0.02
PAR10-05	162.00	163.50	1.50	0.02
PAR10-05	163.50	165.00	1.50	0.05
PAR10-05	165.00	166.50	1.50	0.73
PAR10-05	166.50	167.80	1.30	0.02
PAR10-05	167.80	169.20	1.40	0.02
PAR10-05	169.20	170.65	1.45	0.02

PAR10-05	170.65	172.15	1.50	0.38
PAR10-05	172.15	173.00	0.85	0.07
PAR10-05	173.00	174.00	1.00	1.65
PAR10-05	174.00	175.00	1.00	0.03
PAR10-05	175.00	176.50	1.50	0.01
PAR10-05	176.50	178.00	1.50	0.03
PAR10-05	178.00	180.30	2.30	0.04
PAR10-05	180.30	181.65	1.35	0.02
PAR10-05	181.65	182.80	1.15	0.02
PAR10-05	182.80	183.90	1.10	0.01
PAR10-05	183.90	185.40	1.50	0.02
PAR10-05	185.40	186.90	1.50	0.01
PAR10-05	186.90	188.40	1.50	0.01
PAR10-05	188.40	189.90	1.50	0.02
PAR10-05	189.90	191.40	1.50	0.01
PAR10-05	191.40	192.90	1.50	0.01
PAR10-05	192.90	193.50	0.60	0.01
PAR10-05	193.50	194.50	1.00	0.01
PAR10-05	194.50	196.00	1.50	0.01
PAR10-05	196.00	197.50	1.50	0.02
PAR10-05	197.50	198.30	0.80	0.01
PAR10-05	198.30	199.30	1.00	0.01
PAR10-05	199.30	200.80	1.50	0.01
PAR10-05	200.80	202.30	1.50	0.01
PAR10-05	202.30	203.80	1.50	0.01
PAR10-05	203.80	205.30	1.50	0.02
PAR10-05	205.30	206.80	1.50	0.01
PAR10-05	206.80	208.30	1.50	0.02
PAR10-05	208.30	209.80	1.50	0.03
PAR10-05	209.80	211.30	1.50	0.03
PAR10-05	211.30	212.80	1.50	0.05
PAR10-05	212.80	214.30	1.50	0.03
PAR10-05	214.30	215.80	1.50	0.05
PAR10-05	215.80	217.30	1.50	0.02
PAR10-05	217.30	218.80	1.50	0.03
PAR10-05	218.80	220.30	1.50	0.04
PAR10-05	220.30	221.80	1.50	0.02
PAR10-05	221.80	223.30	1.50	0.02
PAR10-05	223.30	224.80	1.50	0.02
PAR10-05	224.80	226.30	1.50	0.02
PAR10-05	226.30	227.80	1.50	0.01
PAR10-05	227.80	229.30	1.50	0.02
PAR10-05	229.30	230.80	1.50	0.02
PAR10-05	230.80	232.30	1.50	0.03
PAR10-05	232.30	233.50	1.20	0.11

PAR10-05	233.50	234.50	1.00	1.02
PAR10-05	234.50	235.35	0.85	0.60
PAR10-05	235.35	236.85	1.50	0.03
PAR10-05	236.85	238.35	1.50	0.02
PAR10-05	238.35	239.85	1.50	0.70
PAR10-05	239.85	241.35	1.50	0.11
PAR10-05	241.35	242.85	1.50	0.08
PAR10-05	243.45	244.40	0.95	0.03
PAR10-05	244.40	245.90	1.50	0.03
PAR10-05	245.90	247.40	1.50	0.03
PAR10-05	247.40	248.90	1.50	0.01
PAR10-05	248.90	250.40	1.50	0.01
PAR10-05	250.40	251.90	1.50	0.01
PAR10-05	251.90	253.40	1.50	0.02
PAR10-05	253.40	254.90	1.50	0.03
PAR10-05	254.90	256.40	1.50	0.04
PAR10-05	256.40	257.65	1.25	0.02
PAR10-05	257.65	258.00	0.35	0.06
PAR10-05	258.00	259.50	1.50	0.02
PAR10-05	259.50	261.00	1.50	0.03
PAR10-05	261.00	262.50	1.50	0.08
PAR10-05	262.50	264.00	1.50	0.04
PAR10-05	264.00	265.45	1.45	0.03
PAR10-05	265.45	266.20	0.75	0.10
PAR10-05	266.20	267.70	1.50	0.56
PAR10-05	267.70	269.00	1.30	0.03
PAR10-05	269.00	269.70	0.70	0.03
PAR10-05	269.70	271.20	1.50	0.03
PAR10-05	271.20	272.70	1.50	0.03
PAR10-05	272.70	274.20	1.50	0.05
PAR10-05	274.20	275.70	1.50	0.02
PAR10-05	275.70	277.20	1.50	0.05
PAR10-05	277.20	278.70	1.50	0.01
PAR10-05	278.70	280.20	1.50	0.01
PAR10-05	280.20	281.70	1.50	0.02
PAR10-05	281.70	282.20	0.50	0.02
PAR10-05	283.20	284.70	1.50	0.01
PAR10-05	284.70	286.20	1.50	0.02
PAR10-05	286.20	287.70	1.50	0.08
PAR10-05	287.70	289.00	1.30	0.33
PAR10-05	289.00	290.45	1.45	0.03
PAR10-05	290.45	291.15	0.70	0.01
PAR10-05	291.15	292.00	0.85	0.67
PAR10-05	292.00	293.50	1.50	0.27
PAR10-05	293.50	295.00	1.50	1.27

PAR10-05	295.00	296.50	1.50	0.56
PAR10-05	296.50	298.00	1.50	1.11
PAR10-05	298.00	299.60	1.60	2.66
PAR10-05	299.60	301.10	1.50	0.43
PAR10-05	301.10	302.60	1.50	0.08
PAR10-05	302.60	304.10	1.50	1.68
PAR10-05	304.10	305.60	1.50	0.76
PAR10-05	305.60	307.10	1.50	0.02
PAR10-05	307.10	308.60	1.50	0.10
PAR10-05	308.60	310.10	1.50	0.01
PAR10-05	310.10	311.60	1.50	0.03
PAR10-05	311.60	313.10	1.50	0.55
PAR10-05	313.10	314.60	1.50	0.02
PAR10-05	314.60	316.10	1.50	0.08
PAR10-05	316.10	317.60	1.50	0.35
PAR10-05	317.60	319.10	1.50	0.02
PAR10-05	319.10	320.60	1.50	0.07
PAR10-05	320.60	322.10	1.50	0.44
PAR10-05	322.10	323.60	1.50	0.09
PAR10-05	323.60	325.10	1.50	0.06
PAR10-05	325.10	326.60	1.50	1.07
PAR10-05	326.60	328.10	1.50	0.13
PAR10-05	328.10	329.60	1.50	0.80
PAR10-05	329.60	331.10	1.50	0.06
PAR10-05	331.10	332.60	1.50	0.02
PAR10-05	332.60	334.10	1.50	0.76
PAR10-05	334.10	335.60	1.50	0.13
PAR10-05	335.60	337.10	1.50	0.45
PAR10-05	337.10	338.60	1.50	0.18
PAR10-05	338.60	340.10	1.50	0.16
PAR10-05	340.10	341.60	1.50	0.93
PAR10-05	341.60	342.10	0.50	0.03
PAR10-05	342.10	343.60	1.50	2.22
PAR10-05	343.60	345.10	1.50	2.50
PAR10-05	345.10	346.60	1.50	2.72
PAR10-05	346.60	347.60	1.00	1.26
PAR10-05	347.60	349.00	1.40	0.45
PAR10-05	349.00	350.50	1.50	0.38
PAR10-05	350.50	352.00	1.50	1.07
PAR10-05	352.00	353.50	1.50	28.80
PAR10-05	353.50	355.00	1.50	0.08
PAR10-05	355.00	356.50	1.50	0.57
PAR10-05	356.50	358.00	1.50	0.37
PAR10-05	358.00	359.50	1.50	1.85
PAR10-05	359.50	361.00	1.50	0.19

PAR10-05	361.00	362.50	1.50	0.02
PAR10-05	362.50	364.00	1.50	0.03
PAR10-05	364.00	365.50	1.50	0.02
PAR10-05	365.50	367.00	1.50	0.03
PAR10-05	367.00	368.50	1.50	0.02
PAR10-05	368.50	370.00	1.50	0.02
PAR10-05	370.00	371.50	1.50	0.02
PAR10-05	371.50	373.00	1.50	0.02
PAR10-05	373.00	374.50	1.50	0.02
PAR10-05	374.50	376.00	1.50	0.04
PAR10-05	376.00	377.50	1.50	0.04
PAR10-05	377.50	379.00	1.50	0.02
PAR10-05	379.00	380.50	1.50	0.06
PAR10-05	380.50	382.00	1.50	0.12
PAR10-05	382.00	383.50	1.50	0.06
PAR10-05	383.50	385.70	2.20	2.23
PAR10-05	385.70	387.20	1.50	0.72
PAR10-05	387.20	388.40	1.20	0.32
PAR10-05	388.40	389.90	1.50	2.58
PAR10-05	389.90	391.40	1.50	0.53
PAR10-05	391.40	392.90	1.50	5.37
PAR10-05	392.90	394.40	1.50	5.96
PAR10-05	394.40	395.90	1.50	0.13
PAR10-05	395.90	397.60	1.70	0.08
PAR10-05	397.60	399.10	1.50	0.02
PAR10-05	399.10	400.00	0.90	0.09
PAR10-05	400.00	401.50	1.50	0.01
PAR10-05	401.50	403.00	1.50	0.46
PAR10-05	403.00	404.50	1.50	0.03
PAR10-05	404.50	406.00	1.50	0.04
PAR10-05	406.00	407.50	1.50	0.01
PAR10-05	407.50	409.00	1.50	0.02
PAR10-05	409.00	410.50	1.50	0.01
PAR10-05	410.50	412.00	1.50	0.02
PAR10-05	412.00	413.50	1.50	0.01
PAR10-05	413.50	415.00	1.50	0.02
PAR10-05	415.00	415.80	0.80	0.02
PAR10-05	415.80	416.50	0.70	0.02
PAR10-05	416.50	418.00	1.50	0.01
PAR10-05	418.00	419.50	1.50	0.01
PAR10-05	419.50	421.00	1.50	0.01
PAR10-05	421.00	422.50	1.50	0.02
PAR10-05	422.50	424.00	1.50	0.00
PAR10-05	424.00	425.50	1.50	0.00
PAR10-05	425.50	427.00	1.50	0.00

PAR10-05	427.00	428.50	1.50	0.02
PAR10-05	428.50	430.00	1.50	0.03
PAR10-05	430.00	431.50	1.50	0.01
PAR10-05	431.50	433.00	1.50	0.06
PAR10-05	433.00	434.50	1.50	0.05
PAR10-05	434.50	436.00	1.50	0.03
PAR10-05	436.00	437.50	1.50	0.03
PAR10-05	437.50	439.00	1.50	0.02
PAR10-05	439.00	440.50	1.50	0.02
PAR10-05	440.50	442.00	1.50	0.01
PAR10-05	442.00	443.50	1.50	0.00
PAR10-05	443.50	445.00	1.50	0.02
PAR10-05	445.00	446.50	1.50	0.00
PAR10-05	446.50	448.00	1.50	0.23
PAR10-05	448.00	449.50	1.50	0.05
PAR10-05	449.50	451.00	1.50	0.11
PAR10-05	451.00	452.50	1.50	0.02
PAR10-05	452.50	454.00	1.50	0.02
PAR10-05	454.00	455.50	1.50	0.01
PAR10-05	455.50	457.00	1.50	0.11
PAR10-05	457.00	458.50	1.50	0.09
PAR10-05	458.50	460.00	1.50	6.20
PAR10-05	460.00	461.50	1.50	0.17
PAR10-05	461.50	463.00	1.50	0.06
PAR10-05	463.00	464.50	1.50	0.02
PAR10-05	464.50	466.00	1.50	0.02
PAR10-05	466.00	467.50	1.50	0.01
PAR10-05	467.50	468.20	0.70	0.00
PAR10-05	468.20	469.70	1.50	0.14
PAR10-05	469.70	471.20	1.50	0.70
PAR10-05	471.20	472.70	1.50	0.35
PAR10-05	472.70	474.20	1.50	0.12
PAR10-05	474.20	475.70	1.50	0.03
PAR10-05	475.70	477.20	1.50	0.02
PAR10-05	477.20	478.70	1.50	0.01
PAR10-05	478.70	480.20	1.50	0.02
PAR10-05	480.20	481.70	1.50	0.02
PAR10-05	483.20	484.70	1.50	0.02
PAR10-05	484.70	486.20	1.50	0.02
PAR10-05	486.20	487.70	1.50	0.01
PAR10-05	487.70	488.50	0.80	0.01
PAR10-05	488.50	490.00	1.50	0.06
PAR10-05	490.00	491.50	1.50	0.04
PAR10-05	491.50	493.00	1.50	0.02
PAR10-05	493.00	494.50	1.50	0.02



PAR10-05	494.50	496.00	1.50	0.03
PAR10-05	496.00	497.50	1.50	0.02
PAR10-05	497.50	499.00	1.50	0.04
PAR10-05	499.00	500.50	1.50	0.04
PAR10-05	500.50	502.00	1.50	0.06
PAR10-05	502.00	503.50	1.50	0.04
PAR10-05	503.50	504.30	0.80	0.01
PAR10-05	504.30	504.80	0.50	0.41
PAR10-05	504.80	506.30	1.50	0.01
PAR10-05	506.30	507.80	1.50	0.02
PAR10-05	507.80	509.30	1.50	0.01
PAR10-05	509.30	510.80	1.50	0.02
PAR10-05	510.80	511.20	0.40	0.03
PAR10-05	511.20	512.20	1.00	0.04
PAR10-05	512.20	513.80	1.60	0.53
PAR10-05	513.80	514.80	1.00	0.09
PAR10-05	514.80	515.60	0.80	0.07
PAR10-05	515.60	516.60	1.00	0.03
PAR10-05	516.60	518.10	1.50	0.00
PAR10-05	532.80	533.30	0.50	0.00
PAR10-05	544.00	545.50	1.50	0.01
PAR10-05	545.50	547.00	1.50	0.00
PAR10-05	547.00	547.50	0.50	0.01
PAR10-05	547.50	549.00	1.50	0.01
PAR10-05	549.00	550.00	1.00	0.02
PAR10-05	550.00	551.45	1.45	0.03
PAR10-05	551.45	551.90	0.45	0.20
PAR10-05	551.90	552.45	0.55	0.05
PAR10-05	552.45	552.85	0.40	0.02
PAR10-05	552.85	553.30	0.45	0.10
PAR10-05	553.30	554.10	0.80	0.01
PAR10-05	554.10	554.80	0.70	0.01
PAR10-05	554.80	556.00	1.20	0.00
PAR10-05	556.00	557.50	1.50	0.01
PAR10-05	557.50	559.00	1.50	0.00
PAR10-05	559.00	560.50	1.50	0.00
PAR10-05	602.50	604.00	1.50	0.01
PAR10-05	604.00	605.60	1.60	0.00
PAR10-05	610.35	611.60	1.25	0.08
PAR10-05	611.60	613.00	1.40	0.05
PAR10-05	613.00	614.00	1.00	0.10
PAR10-05	614.00	614.60	0.60	0.06
PAR10-05	614.60	615.40	0.80	0.03
PAR10-05	615.40	616.00	0.60	0.05
PAR10-05	616.00	617.60	1.60	0.01

PAR10-05	617.60	619.10	1.50	0.03
PAR10-05	619.10	620.35	1.25	0.02
PAR10-05	620.35	621.70	1.35	0.28
PAR10-05	621.70	622.60	0.90	0.08
PAR10-05	622.60	623.35	0.75	0.06
PAR10-05	623.35	624.75	1.40	0.08
PAR10-05	624.75	626.15	1.40	0.06
PAR10-05	626.15	627.20	1.05	0.06
PAR10-05	627.20	628.00	0.80	0.02
PAR10-05	628.00	629.50	1.50	0.01
PAR10-05	629.50	631.00	1.50	0.01
PAR10-05	631.00	632.55	1.55	0.03
PAR10-05	632.55	634.00	1.45	0.07
PAR10-05	634.00	635.50	1.50	0.01
PAR10-05	635.50	637.00	1.50	0.01
PAR10-05	637.00	637.75	0.75	0.05
PAR10-05	637.75	638.50	0.75	0.04
PAR10-05	638.50	640.00	1.50	0.01
PAR10-05	640.00	641.50	1.50	0.01
PAR10-05	641.50	643.00	1.50	0.01
PAR10-05	643.00	644.55	1.55	0.01
PAR10-05	644.55	646.00	1.45	2.23
PAR10-05	646.00	647.55	1.55	0.02
PAR10-05	647.55	648.70	1.15	0.01
PAR10-05	648.70	649.25	0.55	0.02
PAR10-05	649.25	650.10	0.85	0.02
PAR10-05	650.10	651.10	1.00	0.01
PAR10-05	651.10	652.10	1.00	0.01
PAR10-05	652.10	652.80	0.70	0.02
PAR10-05	652.80	653.70	0.90	0.02
PAR10-05	653.70	655.25	1.55	0.02
PAR10-05	655.25	656.30	1.05	0.05
PAR10-05	656.30	657.30	1.00	0.01
PAR10-05	657.30	658.25	0.95	0.03
PAR10-05	658.25	659.50	1.25	0.05
PAR10-05	659.50	660.50	1.00	0.01
PAR10-05	660.50	661.10	0.60	0.11
PAR10-05	661.10	661.60	0.50	0.03
PAR10-05	661.60	663.00	1.40	0.03
PAR10-05	663.00	664.00	1.00	0.03
PAR10-05	664.00	665.00	1.00	0.02
PAR10-05	665.00	665.80	0.80	0.02
PAR10-05	665.80	667.00	1.20	0.01
PAR10-05	667.00	668.35	1.35	0.01
PAR10-05	668.35	669.35	1.00	0.00

PAR10-05	669.35	670.60	1.25	0.00
PAR10-05	670.60	671.55	0.95	0.03
PAR10-05	671.55	672.45	0.90	0.06
PAR10-05	672.45	673.75	1.30	0.07
PAR10-05	673.75	674.40	0.65	0.02
PAR10-05	674.40	674.95	0.55	0.25
PAR10-05	674.95	676.00	1.05	0.02
PAR10-05	676.00	677.50	1.50	0.03
PAR10-05	677.50	679.00	1.50	0.03
PAR10-05	679.00	680.00	1.00	0.04
PAR10-05	680.00	680.50	0.50	0.04
PAR10-05	680.50	682.00	1.50	0.03
PAR10-05	682.00	683.50	1.50	0.16
PAR10-05	683.50	685.00	1.50	0.01
PAR10-05	685.00	686.00	1.00	0.04
PAR10-05	686.00	686.75	0.75	0.05
PAR10-05	686.75	688.00	1.25	0.01
PAR10-05	688.00	689.15	1.15	0.01
PAR10-05	689.15	690.40	1.25	0.00
PAR10-05	690.40	691.60	1.20	0.01
PAR10-05	691.60	692.50	0.90	0.01
PAR10-05	692.50	694.00	1.50	0.01
PAR10-05	694.00	695.50	1.50	0.01
PAR10-05	721.00	722.00	1.00	0.04
PAR10-05	722.00	723.00	1.00	0.06
PAR10-05	723.00	724.00	1.00	0.06
PAR10-05	724.00	725.00	1.00	0.06
PAR10-06	20.00	21.50	1.50	0.01
PAR10-06	21.50	23.00	1.50	0.01
PAR10-06	23.00	24.50	1.50	0.01
PAR10-06	24.50	26.00	1.50	0.01
PAR10-06	26.00	27.50	1.50	0.01
PAR10-06	27.50	29.00	1.50	0.02
PAR10-06	29.00	30.50	1.50	0.01
PAR10-06	30.50	32.00	1.50	0.01
PAR10-06	32.00	34.50	2.50	0.01
PAR10-06	34.50	35.50	1.00	0.03
PAR10-06	35.50	37.00	1.50	0.01
PAR10-06	37.00	38.50	1.50	0.01
PAR10-06	38.50	40.00	1.50	0.01
PAR10-06	40.00	41.50	1.50	0.01
PAR10-06	41.50	43.00	1.50	0.01
PAR10-06	43.00	44.50	1.50	0.01
PAR10-06	44.50	46.00	1.50	0.01
PAR10-06	46.00	47.50	1.50	0.01

PAR10-06	47.50	49.00	1.50	0.01
PAR10-06	49.00	50.50	1.50	0.01
PAR10-06	50.50	52.00	1.50	0.02
PAR10-06	52.00	53.50	1.50	0.01
PAR10-06	53.50	55.00	1.50	0.01
PAR10-06	55.00	56.50	1.50	0.01
PAR10-06	56.50	58.00	1.50	0.01
PAR10-06	58.00	59.50	1.50	0.02
PAR10-06	59.50	61.00	1.50	0.04
PAR10-06	61.00	62.50	1.50	0.02
PAR10-06	62.50	64.00	1.50	0.01
PAR10-06	64.00	65.50	1.50	0.02
PAR10-06	65.50	67.00	1.50	0.01
PAR10-06	67.00	68.50	1.50	0.03
PAR10-06	68.50	70.00	1.50	0.09
PAR10-06	70.00	71.50	1.50	0.02
PAR10-06	71.50	72.80	1.30	0.94
PAR10-06	72.80	73.90	1.10	0.25
PAR10-06	73.90	74.90	1.00	3.36
PAR10-06	74.90	76.40	1.50	0.02
PAR10-06	76.40	77.90	1.50	0.03
PAR10-06	77.90	79.40	1.50	0.02
PAR10-06	79.40	80.90	1.50	0.02
PAR10-06	80.90	82.40	1.50	0.02
PAR10-06	82.40	83.90	1.50	0.02
PAR10-06	83.90	85.40	1.50	0.01
PAR10-06	85.40	86.90	1.50	0.01
PAR10-06	86.90	88.40	1.50	0.01
PAR10-06	88.40	89.90	1.50	0.01
PAR10-06	89.90	91.40	1.50	0.01
PAR10-06	91.40	92.90	1.50	0.01
PAR10-06	92.90	94.40	1.50	0.01
PAR10-06	94.40	95.90	1.50	0.01
PAR10-06	95.90	97.40	1.50	0.01
PAR10-06	97.40	98.90	1.50	0.01
PAR10-06	98.90	100.40	1.50	0.01
PAR10-06	100.40	101.90	1.50	0.01
PAR10-06	101.90	103.40	1.50	0.01
PAR10-06	103.40	104.40	1.00	0.01
PAR10-06	104.40	105.40	1.00	0.01
PAR10-06	105.40	106.90	1.50	0.00
PAR10-06	106.90	108.40	1.50	0.00
PAR10-06	108.40	109.90	1.50	0.01
PAR10-06	109.90	111.40	1.50	0.00
PAR10-06	111.40	112.90	1.50	0.01

PAR10-06	112.90	114.40	1.50	0.01
PAR10-06	114.40	115.90	1.50	0.00
PAR10-06	115.90	117.40	1.50	0.01
PAR10-06	117.40	118.90	1.50	0.24
PAR10-06	118.90	120.40	1.50	0.01
PAR10-06	120.40	121.90	1.50	0.01
PAR10-06	121.90	123.40	1.50	0.00
PAR10-06	123.40	124.90	1.50	0.00
PAR10-06	124.90	126.40	1.50	0.00
PAR10-06	126.40	127.90	1.50	0.01
PAR10-06	127.90	129.40	1.50	0.01
PAR10-06	129.40	130.90	1.50	0.01
PAR10-06	130.90	132.40	1.50	0.01
PAR10-06	132.40	133.90	1.50	0.01
PAR10-06	133.90	135.40	1.50	0.01
PAR10-06	135.40	136.90	1.50	0.02
PAR10-06	136.90	138.40	1.50	0.01
PAR10-06	138.40	139.90	1.50	0.05
PAR10-06	139.90	141.40	1.50	0.02
PAR10-06	141.40	142.90	1.50	0.03
PAR10-06	142.90	144.40	1.50	0.03
PAR10-06	144.40	145.90	1.50	0.03
PAR10-06	145.90	147.40	1.50	0.02
PAR10-06	147.40	148.90	1.50	0.02
PAR10-06	148.90	150.40	1.50	0.03
PAR10-06	150.40	151.90	1.50	0.04
PAR10-06	151.90	153.40	1.50	0.02
PAR10-06	153.40	154.90	1.50	0.00
PAR10-06	154.90	156.40	1.50	0.03
PAR10-06	156.40	157.90	1.50	0.02
PAR10-06	157.90	159.40	1.50	0.04
PAR10-06	159.40	160.90	1.50	0.01
PAR10-06	160.90	162.40	1.50	0.02
PAR10-06	162.40	163.90	1.50	0.03
PAR10-06	163.90	165.40	1.50	0.04
PAR10-06	165.40	166.90	1.50	0.03
PAR10-06	166.90	168.40	1.50	0.04
PAR10-06	168.40	169.90	1.50	0.46
PAR10-06	169.90	171.40	1.50	0.46
PAR10-06	171.40	172.90	1.50	0.14
PAR10-06	172.90	174.40	1.50	0.05
PAR10-06	174.40	175.90	1.50	0.03
PAR10-06	175.90	177.40	1.50	0.04
PAR10-06	177.40	178.90	1.50	0.02
PAR10-06	178.90	180.50	1.60	0.03

PAR10-06	180.50	181.50	1.00	0.01
PAR10-06	181.50	183.00	1.50	0.02
PAR10-06	183.00	184.50	1.50	0.26
PAR10-06	184.50	186.00	1.50	0.04
PAR10-06	186.00	187.60	1.60	0.06
PAR10-06	187.60	189.30	1.70	0.09
PAR10-06	189.30	190.80	1.50	0.11
PAR10-06	190.80	192.30	1.50	0.37
PAR10-06	192.30	193.80	1.50	0.01
PAR10-06	193.80	194.80	1.00	0.09
PAR10-06	194.80	195.50	0.70	0.62
PAR10-06	195.50	197.00	1.50	0.06
PAR10-06	197.00	198.50	1.50	0.02
PAR10-06	198.50	200.00	1.50	0.14
PAR10-06	200.00	201.00	1.00	0.10
PAR10-06	201.00	202.60	1.60	0.09
PAR10-06	202.60	204.10	1.50	0.14
PAR10-06	204.10	205.60	1.50	0.40
PAR10-06	205.60	207.10	1.50	0.11
PAR10-06	207.10	208.60	1.50	0.02
PAR10-06	208.60	210.10	1.50	0.02
PAR10-06	210.10	211.60	1.50	0.58
PAR10-06	211.60	213.10	1.50	0.04
PAR10-06	213.10	214.60	1.50	0.01
PAR10-06	214.60	216.10	1.50	0.03
PAR10-06	216.10	217.30	1.20	0.46
PAR10-06	217.30	218.80	1.50	0.10
PAR10-06	218.80	220.30	1.50	0.03
PAR10-06	220.30	221.80	1.50	0.05
PAR10-06	221.80	223.30	1.50	0.08
PAR10-06	223.30	224.70	1.40	0.01
PAR10-06	224.70	226.10	1.40	0.02
PAR10-06	226.10	227.60	1.50	0.02
PAR10-06	227.60	228.10	0.50	0.09
PAR10-06	228.10	229.60	1.50	0.07
PAR10-06	229.60	231.10	1.50	0.02
PAR10-06	231.10	232.60	1.50	0.03
PAR10-06	232.60	233.50	0.90	0.04
PAR10-06	233.50	234.40	0.90	0.05
PAR10-06	234.40	235.90	1.50	0.04
PAR10-06	235.90	237.40	1.50	0.05
PAR10-06	237.40	238.90	1.50	0.03
PAR10-06	238.90	240.40	1.50	0.00
PAR10-06	240.40	241.90	1.50	0.00
PAR10-06	241.90	243.40	1.50	0.00

PAR10-06	243.40	244.90	1.50	0.00
PAR10-06	244.90	246.40	1.50	0.00
PAR10-06	246.40	247.90	1.50	0.00
PAR10-06	247.90	249.40	1.50	0.12
PAR10-06	249.40	250.90	1.50	0.00
PAR10-06	250.90	252.40	1.50	0.11
PAR10-06	252.40	253.90	1.50	0.12
PAR10-06	253.90	255.40	1.50	0.06
PAR10-06	255.40	256.90	1.50	0.06
PAR10-06	256.90	259.90	3.00	0.00
PAR10-06	259.90	261.40	1.50	0.07
PAR10-06	261.40	262.90	1.50	0.02
PAR10-06	262.90	264.40	1.50	0.02
PAR10-06	264.40	265.90	1.50	0.00
PAR10-06	265.90	267.40	1.50	0.00
PAR10-06	267.40	268.90	1.50	0.04
PAR10-06	268.90	270.40	1.50	0.03
PAR10-06	420.65	421.85	1.20	0.01
PAR10-06	421.85	422.85	1.00	0.02
PAR10-06	422.85	423.30	0.45	0.03
PAR10-06	423.30	423.85	0.55	0.03
PAR10-06	423.85	425.45	1.60	0.01
PAR10-06	425.45	425.95	0.50	0.01
PAR10-06	425.95	427.00	1.05	0.02
PAR10-06	427.00	428.70	1.70	0.01
PAR10-06	428.70	429.40	0.70	0.01
PAR10-06	429.40	429.90	0.50	0.01
PAR10-06	429.90	430.50	0.60	0.02
PAR10-06	430.50	430.90	0.40	0.01
PAR10-06	430.90	431.55	0.65	0.01
PAR10-06	431.55	432.25	0.70	0.01
PAR10-06	432.25	433.00	0.75	0.01
PAR10-06	433.00	434.40	1.40	0.01
PAR10-06	434.40	434.70	0.30	0.01
PAR10-06	449.75	451.25	1.50	0.02
PAR10-06	451.25	451.80	0.55	0.03
PAR10-06	451.80	452.30	0.50	0.12
PAR10-06	452.30	453.30	1.00	0.18
PAR10-06	453.30	454.80	1.50	0.00
PAR10-06	454.80	456.30	1.50	0.00
PAR10-06	456.30	457.80	1.50	0.00
PAR10-06	457.80	459.30	1.50	0.00
PAR10-06	459.30	460.10	0.80	0.00
PAR10-06	460.10	461.40	1.30	0.00
PAR10-06	461.40	462.05	0.65	0.11

PAR10-06	462.05	463.55	1.50	0.00
PAR10-06	463.55	465.05	1.50	0.00
PAR10-06	465.05	466.65	1.60	0.00
PAR10-06	466.65	468.15	1.50	0.00
PAR10-06	468.15	470.30	2.15	0.00
PAR10-06	470.30	470.80	0.50	0.10
PAR10-06	470.80	471.10	0.30	0.01
PAR10-06	471.10	472.00	0.90	0.03
PAR10-06	496.25	497.15	0.90	0.03
PAR10-06	501.15	501.65	0.50	0.03
PAR10-06	502.85	504.00	1.15	0.04
PAR10-06	509.60	510.85	1.25	0.05
PAR10-06	513.50	514.60	1.10	0.12
PAR10-06	519.00	519.55	0.55	0.01
PAR10-06	563.25	564.65	1.40	0.02
PAR10-07	21.00	21.55	0.55	0.03
PAR10-07	31.80	32.60	0.80	0.01
PAR10-07	39.30	40.55	1.25	0.01
PAR10-07	40.55	41.50	0.95	0.01
PAR10-07	41.50	42.50	1.00	0.01
PAR10-07	53.00	54.50	1.50	0.01
PAR10-07	54.50	56.00	1.50	0.01
PAR10-07	56.00	57.50	1.50	0.00
PAR10-07	57.50	59.00	1.50	0.01
PAR10-07	59.00	60.50	1.50	0.17
PAR10-07	60.50	62.00	1.50	0.08
PAR10-07	62.00	63.50	1.50	0.10
PAR10-07	63.50	65.00	1.50	0.03
PAR10-07	65.00	66.50	1.50	0.05
PAR10-07	66.50	68.00	1.50	0.01
PAR10-07	68.00	69.20	1.20	0.02
PAR10-07	69.20	70.70	1.50	0.08
PAR10-07	70.70	72.20	1.50	0.28
PAR10-07	72.20	73.70	1.50	0.03
PAR10-07	73.70	74.60	0.90	0.05
PAR10-07	74.60	76.00	1.40	0.03
PAR10-07	76.90	78.40	1.50	0.06
PAR10-07	78.40	79.55	1.15	0.10
PAR10-07	79.55	81.05	1.50	0.15
PAR10-07	81.05	81.90	0.85	0.19
PAR10-07	81.90	83.40	1.50	0.25
PAR10-07	83.40	84.90	1.50	0.54
PAR10-07	84.90	86.40	1.50	0.31
PAR10-07	86.40	87.90	1.50	0.08
PAR10-07	87.90	89.40	1.50	0.04



PAR10-07	89.40	90.95	1.55	0.13
PAR10-07	90.95	92.15	1.20	0.03
PAR10-07	92.15	93.20	1.05	0.03
PAR10-07	93.20	93.80	0.60	0.02
PAR10-07	93.80	95.00	1.20	0.02
PAR10-07	95.00	96.00	1.00	0.05
PAR10-07	96.00	97.20	1.20	0.03
PAR10-07	97.20	98.10	0.90	0.02
PAR10-07	98.10	99.10	1.00	0.07
PAR10-07	99.10	99.75	0.65	0.13
PAR10-07	99.75	100.55	0.80	0.10
PAR10-07	100.55	101.30	0.75	0.11
PAR10-07	101.30	101.90	0.60	0.06
PAR10-07	101.90	102.60	0.70	0.02
PAR10-07	102.60	103.70	1.10	0.27
PAR10-07	103.70	105.30	1.60	0.07
PAR10-07	105.30	105.60	0.30	0.02
PAR10-07	105.60	106.00	0.40	0.03
PAR10-07	106.00	107.00	1.00	0.03
PAR10-07	107.00	107.70	0.70	0.04
PAR10-07	107.70	108.15	0.45	0.10
PAR10-07	108.15	108.90	0.75	0.17
PAR10-07	108.90	110.00	1.10	0.44
PAR10-07	110.00	110.40	0.40	14.05
PAR10-07	110.40	111.10	0.70	0.08
PAR10-07	111.10	112.10	1.00	0.03
PAR10-07	112.10	112.90	0.80	0.03
PAR10-07	112.90	113.30	0.40	0.03
PAR10-07	113.30	113.70	0.40	0.02
PAR10-07	113.70	114.60	0.90	0.02
PAR10-07	114.60	115.35	0.75	0.02
PAR10-07	115.35	116.45	1.10	0.02
PAR10-07	116.45	117.30	0.85	0.02
PAR10-07	117.30	118.35	1.05	0.02
PAR10-07	118.35	119.45	1.10	0.01
PAR10-07	119.45	119.75	0.30	0.05
PAR10-07	119.75	120.60	0.85	0.02
PAR10-07	120.60	120.85	0.25	0.06
PAR10-07	120.85	121.60	0.75	0.02
PAR10-07	121.60	122.70	1.10	0.02
PAR10-07	122.70	123.15	0.45	0.06
PAR10-07	123.15	124.30	1.15	0.01
PAR10-07	124.30	125.35	1.05	0.03
PAR10-07	125.35	125.75	0.40	0.17
PAR10-07	125.75	126.60	0.85	0.01

PAR10-07	126.60	128.00	1.40	0.00
PAR10-07	132.95	133.30	0.35	0.05
PAR10-07	133.30	133.65	0.35	0.20
PAR10-07	133.65	134.70	1.05	0.05
PAR10-07	134.70	135.25	0.55	0.27
PAR10-07	135.25	136.75	1.50	0.01
PAR10-07	136.75	138.25	1.50	0.00
PAR10-07	138.25	139.75	1.50	0.07
PAR10-07	139.75	141.25	1.50	0.02
PAR10-07	141.25	142.75	1.50	0.02
PAR10-07	162.25	163.00	0.75	0.05
PAR10-07	175.80	176.45	0.65	0.03
PAR10-07	176.45	177.10	0.65	0.03
PAR10-07	177.10	177.80	0.70	0.02
PAR10-07	205.55	206.45	0.90	0.01
PAR10-07	206.45	206.85	0.40	0.01
PAR10-07	206.85	207.35	0.50	0.03
PAR10-07	254.50	256.00	1.50	0.01
PAR10-07	256.00	257.50	1.50	0.02
PAR10-07	257.50	259.00	1.50	0.02
PAR10-07	259.00	260.50	1.50	0.02
PAR10-07	283.20	284.10	0.90	0.15
PAR10-07	292.70	293.15	0.45	0.25
PAR10-07	293.15	293.70	0.55	0.04
PAR10-07	293.70	294.75	1.05	0.04
PAR10-07	294.75	296.75	2.00	0.02
PAR10-07	296.75	298.75	2.00	0.01
PAR10-07	298.75	300.75	2.00	0.02
PAR10-07	300.75	302.55	1.80	0.06
PAR10-07	302.55	303.55	1.00	0.38
PAR10-07	303.55	305.50	1.95	0.04
PAR10-07	305.50	307.50	2.00	0.07
PAR10-07	307.50	309.50	2.00	0.07
PAR10-07	309.50	310.50	1.00	0.09
PAR10-07	315.00	315.65	0.65	0.03
PAR10-07	315.65	316.15	0.50	0.02
PAR10-07	316.15	316.75	0.60	0.04
PAR10-07	316.75	317.35	0.60	0.67
PAR10-07	317.35	318.40	1.05	0.35
PAR10-07	318.40	319.45	1.05	0.09
PAR10-07	319.45	320.30	0.85	0.10
PAR10-07	320.30	320.75	0.45	2.30
PAR10-07	320.75	321.40	0.65	0.13
PAR10-07	321.40	322.50	1.10	0.06
PAR10-07	322.55	323.50	0.95	0.55

PAR10-07	323.50	324.20	0.70	0.18
PAR10-07	324.20	325.00	0.80	0.51
PAR10-07	325.00	325.95	0.95	0.14
PAR10-07	325.95	326.20	0.25	1.40
PAR10-07	326.20	326.80	0.60	0.19
PAR10-07	326.80	327.85	1.05	0.09
PAR10-07	327.85	329.50	1.65	0.02
PAR10-07	329.50	330.60	1.10	0.03
PAR10-07	330.60	331.60	1.00	0.03
PAR10-07	331.60	332.90	1.30	0.01
PAR10-07	332.90	334.20	1.30	0.01
PAR10-07	334.20	335.50	1.30	0.07
PAR10-07	335.50	336.40	0.90	1.86
PAR10-07	336.40	337.40	1.00	0.18
PAR10-07	337.40	337.80	0.40	0.10
PAR10-07	337.80	338.20	0.40	0.08
PAR10-07	338.20	338.60	0.40	0.03
PAR10-07	338.60	339.05	0.45	0.08
PAR10-07	339.05	339.55	0.50	0.13
PAR10-07	339.55	340.00	0.45	0.03
PAR10-07	340.00	341.00	1.00	0.01
PAR10-07	341.00	342.30	1.30	0.02
PAR10-07	342.30	343.00	0.70	0.01
PAR10-07	343.00	344.50	1.50	0.03
PAR10-07	344.50	346.00	1.50	0.02
PAR10-07	346.00	346.95	0.95	0.05
PAR10-07	346.95	347.70	0.75	0.11
PAR10-07	347.70	348.10	0.40	0.02
PAR10-07	348.10	349.55	1.45	0.01
PAR10-07	349.55	351.15	1.60	0.17
PAR10-07	351.15	351.85	0.70	0.98
PAR10-07	351.85	352.30	0.45	0.15
PAR10-07	352.30	353.15	0.85	0.01
PAR10-07	353.15	355.00	1.85	0.01
PAR10-07	355.00	356.25	1.25	0.02
PAR10-07	356.25	357.20	0.95	0.02
PAR10-07	357.20	358.00	0.80	0.02
PAR10-07	358.00	359.50	1.50	0.01
PAR10-07	359.50	361.00	1.50	0.02
PAR10-07	361.00	361.75	0.75	0.02
PAR10-07	361.75	362.85	1.10	0.02
PAR10-07	362.85	363.30	0.45	0.01
PAR10-07	363.30	364.50	1.20	0.02
PAR10-07	364.50	365.10	0.60	0.01
PAR10-07	365.10	365.75	0.65	0.01

PAR10-07	365.75	366.25	0.50	0.01
PAR10-07	386.20	388.00	1.80	0.00
PAR10-07	394.00	395.00	1.00	0.01
PAR10-07	437.75	438.45	0.70	0.01
PAR10-08	23.80	25.30	1.50	0.54
PAR10-08	25.30	26.80	1.50	0.03
PAR10-08	26.80	28.30	1.50	0.02
PAR10-08	28.30	29.80	1.50	0.02
PAR10-08	29.80	31.30	1.50	0.02
PAR10-08	31.30	32.80	1.50	0.03
PAR10-08	32.80	34.30	1.50	0.01
PAR10-08	34.30	35.80	1.50	0.01
PAR10-08	35.80	37.00	1.20	0.01
PAR10-08	37.00	38.50	1.50	0.02
PAR10-08	38.50	40.00	1.50	0.11
PAR10-08	40.00	41.50	1.50	0.02
PAR10-08	41.50	43.00	1.50	0.05
PAR10-08	43.00	44.50	1.50	0.02
PAR10-08	44.50	46.00	1.50	0.06
PAR10-08	46.00	47.50	1.50	0.13
PAR10-08	47.50	49.00	1.50	0.29
PAR10-08	49.00	50.50	1.50	0.03
PAR10-08	50.50	52.00	1.50	0.01
PAR10-08	52.00	53.50	1.50	0.01
PAR10-08	53.50	55.00	1.50	0.01
PAR10-08	55.00	56.50	1.50	0.03
PAR10-08	56.50	58.00	1.50	0.03
PAR10-08	58.00	59.50	1.50	0.03
PAR10-08	59.50	61.00	1.50	0.01
PAR10-08	61.00	62.50	1.50	0.01
PAR10-08	62.50	63.00	0.50	0.00
PAR10-08	63.00	64.50	1.50	0.01
PAR10-08	64.50	66.00	1.50	0.02
PAR10-08	66.00	67.50	1.50	2.04
PAR10-08	67.50	69.00	1.50	0.03
PAR10-08	69.00	70.50	1.50	0.15
PAR10-08	70.50	72.00	1.50	0.03
PAR10-08	72.00	73.50	1.50	0.01
PAR10-08	73.50	75.00	1.50	0.01
PAR10-08	75.00	76.50	1.50	0.30
PAR10-08	76.50	78.00	1.50	0.04
PAR10-08	78.00	79.50	1.50	0.04
PAR10-08	79.50	81.00	1.50	0.03
PAR10-08	81.00	82.50	1.50	0.29
PAR10-08	82.50	84.00	1.50	0.07

PAR10-08	84.00	86.15	2.15	0.35
PAR10-08	86.15	87.90	1.75	0.13
PAR10-08	87.90	89.10	1.20	0.69
PAR10-08	89.10	89.40	0.30	0.37
PAR10-08	89.40	90.50	1.10	2.08
PAR10-08	90.50	92.00	1.50	0.21
PAR10-08	92.00	93.50	1.50	0.27
PAR10-08	93.50	95.00	1.50	16.20
PAR10-08	95.00	97.00	2.00	0.40
PAR10-08	97.00	98.50	1.50	0.11
PAR10-08	98.50	100.70	2.20	0.03
PAR10-08	100.70	101.70	1.00	1.62
PAR10-08	101.70	103.50	1.80	0.03
PAR10-08	103.50	104.60	1.10	1.17
PAR10-08	104.60	105.00	0.40	0.06
PAR10-08	105.00	106.50	1.50	0.34
PAR10-08	106.50	108.00	1.50	1.03
PAR10-08	108.00	108.60	0.60	0.76
PAR10-08	108.60	109.60	1.00	0.02
PAR10-08	109.60	111.10	1.50	0.14
PAR10-08	111.10	112.60	1.50	0.26
PAR10-08	112.60	114.10	1.50	0.08
PAR10-08	114.10	115.80	1.70	0.10
PAR10-08	115.80	117.30	1.50	0.03
PAR10-08	117.30	118.80	1.50	0.05
PAR10-08	118.80	120.30	1.50	0.02
PAR10-08	120.30	121.80	1.50	0.02
PAR10-08	121.80	123.30	1.50	0.01
PAR10-08	123.30	124.80	1.50	0.01
PAR10-08	124.80	126.30	1.50	0.03
PAR10-08	126.30	127.80	1.50	0.02
PAR10-08	127.80	129.30	1.50	0.01
PAR10-08	129.30	130.80	1.50	0.01
PAR10-08	130.80	132.30	1.50	0.00
PAR10-08	132.30	133.80	1.50	0.01
PAR10-08	133.80	135.30	1.50	0.01
PAR10-08	135.30	136.80	1.50	0.01
PAR10-08	136.80	138.30	1.50	0.01
PAR10-08	138.30	139.80	1.50	0.00
PAR10-08	139.80	141.30	1.50	0.00
PAR10-08	141.30	142.80	1.50	0.00
PAR10-08	142.80	144.30	1.50	0.00
PAR10-08	144.30	145.80	1.50	0.00
PAR10-08	145.80	147.30	1.50	0.00
PAR10-08	147.30	148.80	1.50	0.00

PAR10-08	148.80	150.30	1.50	0.01
PAR10-08	150.30	151.80	1.50	0.00
PAR10-08	151.80	153.30	1.50	0.00
PAR10-08	153.30	154.80	1.50	0.00
PAR10-08	154.80	156.30	1.50	0.01
PAR10-08	156.30	157.80	1.50	0.01
PAR10-08	157.80	159.30	1.50	0.05
PAR10-08	159.30	160.80	1.50	0.02
PAR10-08	160.80	162.30	1.50	0.05
PAR10-08	162.30	163.80	1.50	0.03
PAR10-08	163.80	165.30	1.50	0.03
PAR10-08	165.30	166.80	1.50	0.03
PAR10-08	166.80	168.30	1.50	0.01
PAR10-08	168.30	169.80	1.50	0.00
PAR10-08	169.80	171.30	1.50	0.03
PAR10-08	171.30	172.80	1.50	0.03
PAR10-08	172.80	174.30	1.50	0.01
PAR10-08	174.30	175.80	1.50	0.02
PAR10-08	175.80	177.30	1.50	0.02
PAR10-08	177.30	178.80	1.50	0.01
PAR10-08	178.80	180.30	1.50	0.00
PAR10-08	180.30	181.80	1.50	0.02
PAR10-08	181.80	182.55	0.75	0.03
PAR10-08	182.55	184.00	1.45	0.01
PAR10-08	184.00	185.00	1.00	0.06
PAR10-08	185.00	185.65	0.65	0.07
PAR10-08	185.65	186.60	0.95	0.02
PAR10-08	186.60	187.45	0.85	0.02
PAR10-08	187.45	188.95	1.50	0.02
PAR10-08	188.95	189.75	0.80	0.01
PAR10-08	189.75	190.20	0.45	0.01
PAR10-08	190.20	190.60	0.40	0.02
PAR10-08	190.60	190.90	0.30	0.03
PAR10-08	190.90	192.40	1.50	0.04
PAR10-08	192.40	194.00	1.60	1.20
PAR10-08	194.00	194.25	0.25	0.06
PAR10-08	194.25	194.75	0.50	0.04
PAR10-08	194.75	196.00	1.25	0.05
PAR10-08	196.00	197.25	1.25	0.02
PAR10-08	197.25	198.10	0.85	0.02
PAR10-08	198.10	198.60	0.50	0.01
PAR10-08	198.60	199.20	0.60	0.01
PAR10-08	199.20	199.50	0.30	0.01
PAR10-08	199.50	199.95	0.45	0.02
PAR10-08	199.95	200.55	0.60	0.07

PAR10-08	200.55	201.10	0.55	0.02
PAR10-08	201.10	202.00	0.90	0.03
PAR10-08	202.00	202.80	0.80	0.05
PAR10-08	202.80	204.00	1.20	0.03
PAR10-08	204.00	204.90	0.90	0.13
PAR10-08	204.90	205.75	0.85	0.05
PAR10-08	205.75	206.35	0.60	0.04
PAR10-08	206.35	207.05	0.70	0.07
PAR10-08	207.05	207.50	0.45	0.03
PAR10-08	207.50	208.00	0.50	0.09
PAR10-08	208.00	208.45	0.45	0.47
PAR10-08	208.45	209.25	0.80	0.19
PAR10-08	209.25	210.25	1.00	0.05
PAR10-08	210.25	211.00	0.75	0.04
PAR10-08	211.00	212.50	1.50	0.04
PAR10-08	212.50	214.00	1.50	0.02
PAR10-08	214.00	215.50	1.50	0.01
PAR10-08	215.50	217.00	1.50	0.02
PAR10-08	217.00	218.50	1.50	0.01
PAR10-08	218.50	220.00	1.50	0.01
PAR10-08	220.00	220.65	0.65	0.01
PAR10-08	220.65	221.60	0.95	0.02
PAR10-08	242.50	244.00	1.50	0.02
PAR10-08	244.00	245.20	1.20	0.03
PAR10-08	245.20	246.40	1.20	0.02
PAR10-08	246.40	247.40	1.00	0.01
PAR10-08	247.40	248.50	1.10	0.01
PAR10-08	248.50	249.20	0.70	0.01
PAR10-08	249.20	250.50	1.30	0.01
PAR10-08	250.50	251.10	0.60	0.03
PAR10-08	251.10	251.70	0.60	0.01
PAR10-08	251.70	252.20	0.50	0.04
PAR10-08	252.20	253.00	0.80	0.01
PAR10-08	253.00	254.50	1.50	0.01
PAR10-08	254.50	255.05	0.55	0.01
PAR10-08	255.05	256.35	1.30	0.01
PAR10-08	256.35	256.70	0.35	0.03
PAR10-08	256.70	258.05	1.35	0.01
PAR10-08	258.05	258.35	0.30	0.02
PAR10-08	258.35	258.75	0.40	0.01
PAR10-08	258.75	259.50	0.75	0.01
PAR10-08	259.50	260.10	0.60	0.01
PAR10-08	260.10	261.50	1.40	0.00
PAR10-08	261.50	262.75	1.25	0.00
PAR10-08	262.75	264.00	1.25	0.01

PAR10-08	264.00	265.00	1.00	0.02
PAR10-08	265.00	265.55	0.55	0.05
PAR10-08	265.55	265.90	0.35	0.04
PAR10-08	265.90	267.20	1.30	0.09
PAR10-08	267.20	267.75	0.55	0.04
PAR10-08	267.75	269.00	1.25	0.04
PAR10-08	269.00	270.20	1.20	0.02
PAR10-08	270.20	271.00	0.80	0.01
PAR10-08	271.00	272.50	1.50	0.01
PAR10-08	272.50	274.00	1.50	0.01
PAR10-08	274.00	274.90	0.90	0.01
PAR10-08	274.90	276.00	1.10	0.01
PAR10-08	279.50	281.00	1.50	0.00
PAR10-08	285.50	287.00	1.50	0.14
PAR10-08	293.30	293.75	0.45	0.06
PAR10-08	293.75	295.25	1.50	0.01
PAR10-08	295.25	296.75	1.50	0.01
PAR10-08	296.75	298.25	1.50	0.02
PAR10-08	376.80	377.70	0.90	0.03
PAR10-08	377.70	378.75	1.05	0.07
PAR10-08	378.75	379.55	0.80	1.52
PAR10-08	379.55	380.90	1.35	0.02
PAR10-08	380.90	381.80	0.90	0.02
PAR10-08	381.80	382.90	1.10	0.02
PAR10-08	382.90	383.30	0.40	0.01
PAR10-08	383.30	384.60	1.30	0.05
PAR10-08	384.60	385.55	0.95	0.38
PAR10-08	385.55	386.80	1.25	0.02
PAR10-08	386.80	387.25	0.45	0.02
PAR10-08	387.25	388.00	0.75	0.01
PAR10-08	388.00	388.80	0.80	0.01
PAR10-08	388.80	389.70	0.90	0.01
PAR10-08	389.70	390.10	0.40	0.02
PAR10-08	390.10	391.40	1.30	0.01
PAR10-08	391.40	392.95	1.55	0.01
PAR10-08	392.95	394.00	1.05	0.01
PAR10-08	394.00	395.30	1.30	0.02
PAR10-08	395.30	395.60	0.30	0.02
PAR10-08	395.60	396.95	1.35	0.03
PAR10-08	396.95	397.70	0.75	0.01
PAR10-08	397.70	398.50	0.80	0.01
PAR10-08	398.50	398.80	0.30	0.02
PAR10-08	398.80	400.00	1.20	0.01
PAR10-08	400.00	401.50	1.50	0.02
PAR10-08	401.50	402.70	1.20	0.02



PAR10-08	402.70	403.50	0.80	0.09
PAR10-08	403.50	404.50	1.00	0.09
PAR10-08	404.50	405.60	1.10	0.01
PAR10-08	405.60	406.05	0.45	0.01
PAR10-08	406.05	407.50	1.45	0.02
PAR10-08	407.50	409.15	1.65	0.01
PAR10-08	409.15	409.85	0.70	0.02
PAR10-08	409.85	410.45	0.60	0.03
PAR10-08	410.45	411.00	0.55	0.02
PAR10-08	411.00	412.45	1.45	0.02
PAR10-08	412.45	412.85	0.40	0.71
PAR10-08	412.85	413.80	0.95	0.02
PAR10-08	413.80	415.00	1.20	0.01
PAR10-08	415.00	416.50	1.50	0.02
PAR10-08	416.50	418.00	1.50	0.01
PAR10-08	418.00	419.50	1.50	0.02
PAR10-08	419.50	421.00	1.50	0.01
PAR10-08	421.00	422.10	1.10	0.01
PAR10-08	422.10	423.00	0.90	0.03
PAR10-08	423.00	424.00	1.00	0.01
PAR10-08	424.00	425.10	1.10	0.01
PAR10-08	425.10	425.60	0.50	0.01
PAR10-08	425.60	427.00	1.40	0.01
PAR10-08	427.00	427.60	0.60	0.01
PAR10-08	431.40	432.10	0.70	0.01
PAR10-08	435.70	436.30	0.60	0.08
PAR10-08	446.80	448.30	1.50	0.01
PAR10-08	448.30	449.80	1.50	0.02
PAR10-08	449.80	451.30	1.50	0.02
PAR10-08	451.30	452.10	0.80	0.11
PAR10-08	452.10	453.10	1.00	0.02
PAR10-08	535.15	536.70	1.55	0.02
PAR10-08	536.70	538.20	1.50	0.13
PAR10-08	538.20	539.70	1.50	0.03
PAR10-08	539.70	541.20	1.50	0.17
PAR10-08	541.20	542.80	1.60	0.11
PAR10-08	542.80	543.15	0.35	2.58
PAR10-08	543.15	544.65	1.50	0.07
PAR10-08	544.65	546.15	1.50	0.09
PAR10-08	546.15	548.00	1.85	0.03
PAR11-01	3.00	5.30	2.30	0.03
PAR11-01	5.30	7.45	2.15	0.02
PAR11-01	7.45	9.00	1.55	0.03
PAR11-01	9.00	10.50	1.50	0.04
PAR11-01	10.50	12.00	1.50	0.18

PAR11-01	12.00	13.50	1.50	0.15
PAR11-01	13.50	15.00	1.50	0.60
PAR11-01	15.00	16.50	1.50	0.03
PAR11-01	16.50	18.00	1.50	0.04
PAR11-01	18.00	19.50	1.50	0.03
PAR11-01	19.50	21.00	1.50	0.03
PAR11-01	21.00	22.50	1.50	0.05
PAR11-01	22.50	24.00	1.50	0.07
PAR11-01	24.00	25.50	1.50	0.05
PAR11-01	25.50	27.00	1.50	0.05
PAR11-01	27.00	28.50	1.50	0.02
PAR11-01	28.50	30.00	1.50	0.03
PAR11-01	30.00	31.50	1.50	0.01
PAR11-01	31.50	33.00	1.50	0.02
PAR11-01	33.00	34.50	1.50	0.02
PAR11-01	34.50	36.00	1.50	0.57
PAR11-01	36.00	37.50	1.50	0.03
PAR11-01	37.50	39.00	1.50	0.08
PAR11-01	39.00	40.50	1.50	0.04
PAR11-01	40.50	42.00	1.50	0.07
PAR11-01	42.00	43.50	1.50	0.05
PAR11-01	43.50	45.00	1.50	0.03
PAR11-01	45.00	46.50	1.50	0.04
PAR11-01	46.50	48.00	1.50	0.03
PAR11-01	48.00	49.50	1.50	0.02
PAR11-01	49.50	51.00	1.50	0.01
PAR11-01	51.00	52.50	1.50	0.02
PAR11-01	52.50	54.00	1.50	0.77
PAR11-01	54.00	55.50	1.50	0.13
PAR11-01	55.50	57.00	1.50	4.91
PAR11-01	57.00	58.50	1.50	0.34
PAR11-01	58.50	60.00	1.50	0.20
PAR11-01	60.00	61.50	1.50	0.29
PAR11-01	61.50	63.00	1.50	0.52
PAR11-01	63.00	64.50	1.50	0.41
PAR11-01	64.50	66.00	1.50	0.64
PAR11-01	66.00	67.50	1.50	0.20
PAR11-01	67.50	69.00	1.50	0.39
PAR11-01	69.00	70.50	1.50	0.28
PAR11-01	70.50	72.00	1.50	3.93
PAR11-01	72.00	73.50	1.50	2.72
PAR11-01	73.50	75.00	1.50	0.06
PAR11-01	75.00	76.50	1.50	0.72
PAR11-01	76.50	78.00	1.50	0.07
PAR11-01	78.00	79.50	1.50	0.04

PAR11-01	79.50	81.00	1.50	0.02
PAR11-01	81.00	82.50	1.50	0.01
PAR11-01	82.50	84.00	1.50	0.01
PAR11-01	84.00	85.50	1.50	0.00
PAR11-01	85.50	87.00	1.50	0.02
PAR11-01	87.00	88.50	1.50	0.01
PAR11-01	88.50	90.00	1.50	0.01
PAR11-01	90.00	91.50	1.50	0.02
PAR11-01	91.50	93.00	1.50	0.01
PAR11-01	93.00	94.50	1.50	0.04
PAR11-01	94.50	96.00	1.50	0.15
PAR11-01	96.00	97.50	1.50	0.06
PAR11-01	97.50	99.00	1.50	0.05
PAR11-01	99.00	100.50	1.50	0.03
PAR11-01	100.50	102.00	1.50	0.06
PAR11-01	102.00	103.50	1.50	0.04
PAR11-01	103.50	105.00	1.50	0.05
PAR11-01	105.00	106.50	1.50	0.02
PAR11-01	106.50	108.00	1.50	0.02
PAR11-01	108.00	109.50	1.50	0.02
PAR11-01	109.50	111.00	1.50	0.02
PAR11-01	111.00	112.50	1.50	0.10
PAR11-01	112.50	114.00	1.50	0.01
PAR11-01	114.00	115.50	1.50	0.01
PAR11-01	115.50	117.00	1.50	0.01
PAR11-01	117.00	118.50	1.50	0.01
PAR11-01	118.50	120.00	1.50	0.03
PAR11-01	120.00	121.50	1.50	0.02
PAR11-01	121.50	123.00	1.50	0.01
PAR11-01	123.00	124.50	1.50	0.00
PAR11-01	124.50	126.00	1.50	0.00
PAR11-01	126.00	128.00	2.00	0.01
PAR11-01	128.00	129.95	1.95	0.02
PAR11-01	129.95	132.00	2.05	0.01
PAR11-01	132.00	133.50	1.50	0.01
PAR11-01	133.50	135.00	1.50	0.01
PAR11-01	135.00	136.50	1.50	0.01
PAR11-01	136.50	138.00	1.50	0.03
PAR11-01	138.00	139.50	1.50	0.03
PAR11-01	139.50	141.00	1.50	0.04
PAR11-01	141.00	142.50	1.50	0.99
PAR11-01	142.50	144.00	1.50	1.07
PAR11-01	144.00	145.50	1.50	0.57
PAR11-01	145.50	147.00	1.50	1.42
PAR11-01	147.00	148.50	1.50	0.04

PAR11-01	148.50	151.00	2.50	0.17
PAR11-01	151.00	153.00	2.00	0.03
PAR11-01	153.00	154.50	1.50	0.12
PAR11-01	154.50	156.00	1.50	0.09
PAR11-01	156.00	157.50	1.50	0.19
PAR11-01	157.50	159.00	1.50	0.17
PAR11-01	159.00	160.50	1.50	0.89
PAR11-01	160.50	162.00	1.50	0.03
PAR11-01	162.00	163.50	1.50	0.05
PAR11-01	163.50	165.00	1.50	0.19
PAR11-01	165.00	166.50	1.50	0.05
PAR11-01	166.50	168.00	1.50	0.26
PAR11-01	168.00	169.50	1.50	0.03
PAR11-01	169.50	171.00	1.50	0.44
PAR11-01	171.00	172.50	1.50	0.16
PAR11-01	172.50	174.00	1.50	0.00
PAR11-01	174.00	175.50	1.50	0.10
PAR11-01	175.50	177.00	1.50	0.25
PAR11-01	177.00	178.50	1.50	0.03
PAR11-01	178.50	180.00	1.50	0.02
PAR11-01	180.00	181.50	1.50	0.06
PAR11-01	181.50	183.00	1.50	0.07
PAR11-01	183.00	184.50	1.50	0.30
PAR11-01	184.50	186.00	1.50	0.19
PAR11-01	186.00	187.50	1.50	0.44
PAR11-01	187.50	189.00	1.50	0.05
PAR11-01	189.00	190.50	1.50	0.13
PAR11-01	190.50	192.00	1.50	0.04
PAR11-01	192.00	192.60	0.60	0.07
PAR11-01	192.60	194.00	1.40	0.14
PAR11-01	194.00	195.50	1.50	0.14
PAR11-01	195.50	196.60	1.10	0.41
PAR11-01	196.60	198.00	1.40	0.07
PAR11-01	198.00	199.00	1.00	0.04
PAR11-01	199.00	201.00	2.00	0.28
PAR11-01	201.00	202.50	1.50	0.12
PAR11-01	202.50	203.75	1.25	0.05
PAR11-01	203.75	205.50	1.75	0.05
PAR11-01	205.50	207.00	1.50	0.01
PAR11-01	207.00	208.50	1.50	0.20
PAR11-01	208.50	210.00	1.50	0.01
PAR11-01	210.00	211.50	1.50	0.02
PAR11-01	211.50	213.00	1.50	0.08
PAR11-01	213.00	214.50	1.50	0.12
PAR11-01	214.50	216.00	1.50	0.07

PAR11-01	216.00	217.50	1.50	0.26
PAR11-01	217.50	219.00	1.50	0.05
PAR11-01	219.00	220.50	1.50	0.10
PAR11-01	220.50	222.00	1.50	0.19
PAR11-01	222.00	223.50	1.50	0.04
PAR11-01	223.50	225.00	1.50	0.01
PAR11-01	225.00	226.50	1.50	0.00
PAR11-01	226.50	228.00	1.50	0.00
PAR11-01	228.00	229.50	1.50	0.00
PAR11-01	229.50	231.00	1.50	0.02
PAR11-01	231.00	232.50	1.50	0.00
PAR11-01	232.50	234.00	1.50	0.10
PAR11-01	234.00	235.50	1.50	0.01
PAR11-01	235.50	237.00	1.50	0.02
PAR11-01	237.00	238.50	1.50	0.07
PAR11-01	238.50	240.00	1.50	0.01
PAR11-01	240.00	241.50	1.50	0.17
PAR11-01	241.50	243.00	1.50	0.00
PAR11-01	243.00	244.50	1.50	0.03
PAR11-01	244.50	246.00	1.50	0.03
PAR11-01	246.00	247.50	1.50	0.00
PAR11-01	247.50	249.00	1.50	0.00
PAR11-01	249.00	250.50	1.50	0.06
PAR11-01	250.50	252.00	1.50	0.02
PAR11-01	252.00	253.50	1.50	0.11
PAR11-01	253.50	255.00	1.50	0.02
PAR11-01	255.00	256.50	1.50	0.44
PAR11-01	256.50	258.00	1.50	0.33
PAR11-01	258.00	259.50	1.50	0.26
PAR11-01	259.50	261.00	1.50	0.50
PAR11-01	261.00	262.50	1.50	0.07
PAR11-01	262.50	264.00	1.50	0.02
PAR11-01	264.00	265.50	1.50	0.07
PAR11-01	265.50	267.00	1.50	0.02
PAR11-01	267.00	268.50	1.50	0.03
PAR11-01	268.50	270.00	1.50	0.11
PAR11-01	270.00	271.50	1.50	0.03
PAR11-01	271.50	273.00	1.50	0.10
PAR11-01	273.00	274.50	1.50	0.05
PAR11-01	274.50	276.00	1.50	0.01
PAR11-01	276.00	277.50	1.50	0.03
PAR11-01	277.50	278.70	1.20	0.30
PAR11-01	278.70	279.70	1.00	0.05
PAR11-01	279.70	282.00	2.30	0.16
PAR11-01	282.00	283.50	1.50	0.05

PAR11-01	283.50	285.00	1.50	0.02
PAR11-01	285.00	286.50	1.50	0.02
PAR11-01	286.50	288.20	1.70	0.07
PAR11-01	288.20	289.50	1.30	0.03
PAR11-01	289.50	291.00	1.50	0.06
PAR11-01	291.00	292.50	1.50	0.01
PAR11-01	292.50	294.00	1.50	0.02
PAR11-01	294.00	295.50	1.50	0.00
PAR11-01	295.50	297.00	1.50	0.00
PAR11-01	297.00	298.50	1.50	0.00
PAR11-01	298.50	300.00	1.50	0.00
PAR11-01	300.00	300.85	0.85	0.00
PAR11-01	300.85	301.60	0.75	0.02
PAR11-01	301.60	302.50	0.90	0.01
PAR11-01	302.50	304.00	1.50	0.01
PAR11-01	304.00	305.90	1.90	0.09
PAR11-01	305.90	307.50	1.60	0.07
PAR11-01	307.50	309.00	1.50	0.01
PAR11-01	309.00	310.50	1.50	0.00
PAR11-01	310.50	311.70	1.20	0.01
PAR11-01	311.70	313.50	1.80	0.05
PAR11-01	313.50	315.30	1.80	0.06
PAR11-01	315.30	316.50	1.20	0.14
PAR11-01	316.50	318.00	1.50	0.07
PAR11-01	318.00	319.50	1.50	0.89
PAR11-01	319.50	321.00	1.50	0.63
PAR11-01	321.00	322.50	1.50	0.11
PAR11-01	322.50	324.00	1.50	2.17
PAR11-01	324.00	325.50	1.50	0.05
PAR11-01	325.50	327.00	1.50	0.03
PAR11-02	31.50	33.00	1.50	0.02
PAR11-02	33.00	34.50	1.50	0.02
PAR11-02	34.50	36.00	1.50	0.02
PAR11-02	36.00	37.50	1.50	0.01
PAR11-02	37.50	39.00	1.50	0.02
PAR11-02	39.00	40.50	1.50	0.08
PAR11-02	40.50	42.00	1.50	0.01
PAR11-02	42.00	43.50	1.50	0.03
PAR11-02	43.50	45.00	1.50	0.06
PAR11-02	45.00	46.50	1.50	0.07
PAR11-02	46.50	48.00	1.50	0.23
PAR11-02	48.00	49.50	1.50	0.02
PAR11-02	49.50	51.00	1.50	0.01
PAR11-02	51.00	52.50	1.50	0.01
PAR11-02	52.50	54.00	1.50	0.01

PAR11-02	54.00	55.50	1.50	0.01
PAR11-02	55.50	57.00	1.50	0.01
PAR11-02	57.00	58.50	1.50	0.62
PAR11-02	58.50	60.00	1.50	0.09
PAR11-02	60.00	61.50	1.50	0.01
PAR11-02	61.50	63.00	1.50	0.04
PAR11-02	63.00	64.50	1.50	0.01
PAR11-02	64.50	66.00	1.50	0.02
PAR11-02	66.00	67.50	1.50	0.02
PAR11-02	67.50	69.00	1.50	0.01
PAR11-02	69.00	70.50	1.50	0.01
PAR11-02	70.50	72.00	1.50	0.02
PAR11-02	72.00	73.50	1.50	0.01
PAR11-02	73.50	75.00	1.50	0.03
PAR11-02	75.00	76.25	1.25	0.02
PAR11-02	76.25	78.00	1.75	0.06
PAR11-02	78.00	79.50	1.50	0.23
PAR11-02	79.50	81.00	1.50	0.24
PAR11-02	81.00	82.50	1.50	0.07
PAR11-02	82.50	84.00	1.50	0.02
PAR11-02	84.00	85.50	1.50	0.02
PAR11-02	85.50	87.00	1.50	0.02
PAR11-02	87.00	88.50	1.50	0.02
PAR11-02	88.50	90.00	1.50	0.48
PAR11-02	90.00	91.50	1.50	0.32
PAR11-02	91.50	93.00	1.50	0.15
PAR11-02	93.00	94.50	1.50	0.05
PAR11-02	94.50	96.00	1.50	0.02
PAR11-02	96.00	97.50	1.50	0.03
PAR11-02	97.50	99.00	1.50	0.02
PAR11-02	99.00	100.50	1.50	0.02
PAR11-02	100.50	102.00	1.50	0.15
PAR11-02	102.00	103.50	1.50	0.02
PAR11-02	103.50	105.00	1.50	0.34
PAR11-02	105.00	106.50	1.50	0.65
PAR11-02	106.50	108.20	1.70	0.32
PAR11-02	108.20	110.10	1.90	0.03
PAR11-02	110.10	111.50	1.40	0.02
PAR11-02	111.50	113.10	1.60	0.01
PAR11-02	113.10	114.00	0.90	0.01
PAR11-02	114.00	115.50	1.50	0.00
PAR11-02	115.50	117.00	1.50	0.02
PAR11-02	117.00	118.50	1.50	0.01
PAR11-02	118.50	120.00	1.50	0.01
PAR11-02	120.00	121.50	1.50	0.01

PAR11-02	121.50	123.00	1.50	0.02
PAR11-02	123.00	124.50	1.50	0.01
PAR11-02	124.50	126.00	1.50	0.01
PAR11-02	126.00	127.50	1.50	0.03
PAR11-02	127.50	129.00	1.50	0.02
PAR11-02	129.00	130.50	1.50	0.01
PAR11-02	130.50	132.00	1.50	0.02
PAR11-02	132.00	133.50	1.50	0.02
PAR11-02	133.50	135.00	1.50	0.01
PAR11-02	135.00	136.50	1.50	0.01
PAR11-02	136.50	138.00	1.50	0.01
PAR11-02	138.00	139.50	1.50	0.01
PAR11-02	139.50	141.00	1.50	0.02
PAR11-02	141.00	142.50	1.50	0.01
PAR11-02	142.50	144.00	1.50	0.02
PAR11-02	144.00	145.50	1.50	0.06
PAR11-02	145.50	147.00	1.50	0.02
PAR11-02	147.00	148.50	1.50	0.02
PAR11-02	148.50	150.00	1.50	0.04
PAR11-02	150.00	151.50	1.50	0.03
PAR11-02	151.50	153.00	1.50	0.03
PAR11-02	153.00	154.50	1.50	0.05
PAR11-02	154.50	156.00	1.50	0.04
PAR11-02	156.00	157.50	1.50	0.02
PAR11-02	157.50	159.00	1.50	0.01
PAR11-02	159.00	160.50	1.50	0.02
PAR11-02	160.50	162.00	1.50	0.03
PAR11-02	162.00	163.50	1.50	0.03
PAR11-02	163.50	165.00	1.50	0.12
PAR11-02	165.00	166.50	1.50	0.07
PAR11-02	166.50	168.00	1.50	0.02
PAR11-02	168.00	169.50	1.50	0.01
PAR11-02	169.50	171.00	1.50	0.01
PAR11-02	171.00	172.50	1.50	0.03
PAR11-02	172.50	174.00	1.50	0.00
PAR11-02	174.00	175.50	1.50	0.01
PAR11-02	175.50	177.00	1.50	0.03
PAR11-02	177.00	178.50	1.50	0.01
PAR11-02	178.50	180.00	1.50	0.00
PAR11-02	180.00	181.50	1.50	0.01
PAR11-02	181.50	183.00	1.50	0.02
PAR11-02	183.00	184.50	1.50	0.09
PAR11-02	184.50	186.00	1.50	0.03
PAR11-02	186.00	187.50	1.50	0.02
PAR11-02	187.50	189.00	1.50	0.02



PAR11-02	189.00	190.50	1.50	0.01
PAR11-02	190.50	192.00	1.50	0.05
PAR11-02	192.00	193.50	1.50	0.09
PAR11-02	193.50	195.00	1.50	0.07
PAR11-02	195.00	196.50	1.50	0.02
PAR11-02	196.50	198.00	1.50	0.01
PAR11-02	198.00	199.50	1.50	0.01
PAR11-02	199.50	200.40	0.90	0.01
PAR11-02	200.40	201.00	0.60	0.00
PAR11-02	201.00	202.50	1.50	0.03
PAR11-02	202.50	204.00	1.50	0.01
PAR11-02	204.00	205.50	1.50	0.02
PAR11-02	205.50	207.00	1.50	0.02
PAR11-02	207.00	208.70	1.70	0.01
PAR11-02	208.70	209.65	0.95	0.06
PAR11-02	209.65	210.85	1.20	0.01
PAR11-02	210.85	212.35	1.50	0.02
PAR11-02	212.35	213.00	0.65	0.11
PAR11-02	213.00	214.50	1.50	0.13
PAR11-02	214.50	216.00	1.50	0.14
PAR11-02	216.00	217.50	1.50	0.17
PAR11-02	217.50	219.00	1.50	0.17
PAR11-02	219.00	220.50	1.50	0.06
PAR11-02	220.50	222.00	1.50	0.12
PAR11-02	222.00	223.50	1.50	0.65
PAR11-02	223.50	225.00	1.50	0.39
PAR11-02	225.00	226.50	1.50	2.35
PAR11-02	226.50	228.00	1.50	3.75
PAR11-02	228.00	229.50	1.50	0.02
PAR11-02	229.50	231.15	1.65	0.01
PAR11-02	231.15	232.50	1.35	0.05
PAR11-02	232.50	234.00	1.50	0.08
PAR11-02	234.00	235.50	1.50	0.01
PAR11-02	235.50	237.00	1.50	0.06
PAR11-02	237.00	238.50	1.50	0.03
PAR11-02	238.50	240.00	1.50	0.03
PAR11-02	240.00	241.50	1.50	0.06
PAR11-02	241.50	243.00	1.50	0.12
PAR11-02	243.00	244.50	1.50	0.20
PAR11-02	244.50	246.00	1.50	0.28
PAR11-02	246.00	247.50	1.50	0.23
PAR11-02	247.50	249.00	1.50	0.05
PAR11-02	249.00	250.50	1.50	0.04
PAR11-02	250.50	252.00	1.50	0.04
PAR11-02	252.00	253.50	1.50	0.02

PAR11-02	253.50	255.00	1.50	0.02
PAR11-02	255.00	256.50	1.50	0.01
PAR11-02	256.50	258.00	1.50	0.02
PAR11-02	258.00	259.50	1.50	0.02
PAR11-02	259.50	261.00	1.50	0.11
PAR11-02	261.00	262.50	1.50	0.07
PAR11-02	262.50	264.00	1.50	0.02
PAR11-02	264.00	265.50	1.50	0.05
PAR11-02	265.50	267.00	1.50	0.03
PAR11-02	267.00	268.50	1.50	0.02
PAR11-02	268.50	270.00	1.50	0.03
PAR11-02	270.00	271.50	1.50	0.01
PAR11-02	271.50	273.00	1.50	0.01
PAR11-02	273.00	274.50	1.50	0.03
PAR11-02	274.50	276.00	1.50	0.01
PAR11-02	276.00	277.50	1.50	0.00
PAR11-02	277.50	279.00	1.50	0.01
PAR11-02	279.00	280.50	1.50	0.01
PAR11-02	280.50	282.00	1.50	0.01
PAR11-02	282.00	283.50	1.50	0.00
PAR11-02	283.50	285.00	1.50	0.01
PAR11-02	285.00	286.50	1.50	0.01
PAR11-02	286.50	288.00	1.50	0.03
PAR11-02	288.00	289.50	1.50	0.02
PAR11-02	289.50	291.00	1.50	0.01
PAR11-02	291.00	292.50	1.50	0.01
PAR11-02	292.50	294.00	1.50	0.03
PAR11-02	294.00	295.50	1.50	0.05
PAR11-02	295.50	297.00	1.50	0.03
PAR11-02	297.00	298.50	1.50	0.13
PAR11-02	298.50	300.00	1.50	0.31
PAR11-03	6.00	7.50	1.50	3.65
PAR11-03	7.50	9.00	1.50	0.70
PAR11-03	9.00	10.50	1.50	3.48
PAR11-03	10.50	12.00	1.50	2.75
PAR11-03	12.00	13.50	1.50	2.10
PAR11-03	13.50	15.00	1.50	0.03
PAR11-03	15.00	16.50	1.50	0.02
PAR11-03	16.50	18.00	1.50	0.05
PAR11-03	18.00	19.50	1.50	0.02
PAR11-03	19.50	21.00	1.50	0.03
PAR11-03	21.00	22.50	1.50	0.01
PAR11-03	22.50	24.00	1.50	0.01
PAR11-03	24.00	25.50	1.50	0.05
PAR11-03	25.50	27.00	1.50	0.04

PAR11-03	27.00	28.50	1.50	0.29
PAR11-03	28.50	30.00	1.50	0.46
PAR11-03	30.00	31.50	1.50	0.05
PAR11-03	31.50	33.00	1.50	0.02
PAR11-03	33.00	34.50	1.50	0.03
PAR11-03	34.50	36.00	1.50	0.07
PAR11-03	36.00	37.50	1.50	0.16
PAR11-03	37.50	39.00	1.50	0.74
PAR11-03	39.00	40.50	1.50	0.26
PAR11-03	40.50	42.00	1.50	0.76
PAR11-03	42.00	43.50	1.50	2.21
PAR11-03	43.50	45.00	1.50	0.76
PAR11-03	45.00	46.50	1.50	1.46
PAR11-03	46.50	48.00	1.50	0.60
PAR11-03	48.00	49.50	1.50	0.04
PAR11-03	49.50	51.00	1.50	0.03
PAR11-03	51.00	52.50	1.50	0.01
PAR11-03	52.50	54.00	1.50	0.03
PAR11-03	54.00	55.50	1.50	0.01
PAR11-03	55.50	57.00	1.50	0.02
PAR11-03	57.00	58.50	1.50	0.01
PAR11-03	58.50	60.00	1.50	0.01
PAR11-03	60.00	61.50	1.50	0.01
PAR11-03	61.50	63.00	1.50	0.02
PAR11-03	63.00	64.50	1.50	0.01
PAR11-03	64.50	66.00	1.50	0.07
PAR11-03	66.00	67.50	1.50	0.04
PAR11-03	67.50	69.00	1.50	0.04
PAR11-03	69.00	70.50	1.50	0.01
PAR11-03	70.50	72.00	1.50	0.00
PAR11-03	72.00	72.70	0.70	0.00
PAR11-03	72.70	74.20	1.50	0.47
PAR11-03	74.20	75.70	1.50	0.13
PAR11-03	75.70	77.20	1.50	0.29
PAR11-03	77.20	78.00	0.80	0.01
PAR11-03	78.00	79.50	1.50	0.01
PAR11-03	79.50	81.00	1.50	0.01
PAR11-03	81.00	82.50	1.50	0.16
PAR11-03	82.50	84.00	1.50	0.01
PAR11-03	84.00	85.50	1.50	0.02
PAR11-03	85.50	87.00	1.50	0.03
PAR11-03	87.00	88.50	1.50	0.04
PAR11-03	88.50	90.00	1.50	0.02
PAR11-03	90.00	91.50	1.50	0.24
PAR11-03	91.50	93.00	1.50	0.05

PAR11-03	93.00	94.50	1.50	0.20
PAR11-03	94.50	96.00	1.50	0.24
PAR11-03	96.00	97.50	1.50	0.90
PAR11-03	97.50	99.00	1.50	0.10
PAR11-03	99.00	100.50	1.50	0.02
PAR11-03	100.50	102.00	1.50	0.01
PAR11-03	102.00	103.50	1.50	0.01
PAR11-03	103.50	105.00	1.50	0.02
PAR11-03	105.00	106.50	1.50	0.01
PAR11-03	106.50	108.00	1.50	0.02
PAR11-03	108.00	109.50	1.50	0.04
PAR11-03	109.50	111.00	1.50	0.02
PAR11-03	111.00	112.50	1.50	0.02
PAR11-03	112.50	114.00	1.50	0.02
PAR11-03	114.00	115.50	1.50	0.01
PAR11-03	115.50	117.00	1.50	0.01
PAR11-03	117.00	118.50	1.50	0.01
PAR11-03	118.50	120.00	1.50	0.01
PAR11-03	120.00	121.50	1.50	0.23
PAR11-03	121.50	123.00	1.50	0.25
PAR11-03	123.00	124.50	1.50	0.03
PAR11-03	124.50	126.00	1.50	0.04
PAR11-03	126.00	127.50	1.50	0.02
PAR11-03	127.50	129.00	1.50	0.02
PAR11-03	129.00	130.50	1.50	0.02
PAR11-03	130.50	132.00	1.50	0.01
PAR11-03	132.00	133.50	1.50	0.04
PAR11-03	133.50	135.00	1.50	0.08
PAR11-03	135.00	136.50	1.50	0.02
PAR11-03	136.50	138.00	1.50	0.02
PAR11-03	138.00	139.50	1.50	0.02
PAR11-03	139.50	141.00	1.50	0.01
PAR11-03	141.00	142.50	1.50	0.01
PAR11-03	142.50	144.00	1.50	0.01
PAR11-03	144.00	145.50	1.50	0.05
PAR11-03	145.50	147.00	1.50	0.01
PAR11-03	147.00	148.50	1.50	0.02
PAR11-03	148.50	150.00	1.50	0.02
PAR11-03	150.00	151.50	1.50	0.26
PAR11-03	151.50	153.00	1.50	0.02
PAR11-03	153.00	154.50	1.50	0.05
PAR11-03	154.50	156.00	1.50	0.02
PAR11-03	156.00	157.50	1.50	0.02
PAR11-03	157.50	159.00	1.50	0.01
PAR11-03	159.00	160.50	1.50	0.00

PAR11-03	160.50	162.00	1.50	0.00
PAR11-03	162.00	163.50	1.50	0.01
PAR11-03	163.50	165.00	1.50	0.01
PAR11-03	165.00	166.50	1.50	0.04
PAR11-03	166.50	168.00	1.50	0.01
PAR11-03	168.00	169.50	1.50	0.02
PAR11-03	169.50	171.00	1.50	0.02
PAR11-03	171.00	172.50	1.50	0.01
PAR11-03	172.50	174.00	1.50	0.01
PAR11-03	174.00	175.50	1.50	0.02
PAR11-03	175.50	177.00	1.50	0.06
PAR11-03	177.00	178.50	1.50	0.16
PAR11-03	178.50	180.00	1.50	0.07
PAR11-03	180.00	180.90	0.90	0.23
PAR11-03	180.90	181.50	0.60	1.79
PAR11-03	181.50	183.00	1.50	0.06
PAR11-03	183.00	184.50	1.50	0.01
PAR11-03	184.50	186.00	1.50	0.00
PAR11-03	186.00	187.50	1.50	0.02
PAR11-03	187.50	189.00	1.50	0.04
PAR11-03	189.00	190.50	1.50	0.08
PAR11-03	190.50	192.00	1.50	0.08
PAR11-03	192.00	193.50	1.50	0.18
PAR11-03	193.50	195.00	1.50	0.19
PAR11-03	195.00	196.50	1.50	0.04
PAR11-03	196.50	198.00	1.50	0.04
PAR11-03	198.00	199.50	1.50	0.02
PAR11-03	199.50	201.00	1.50	0.04
PAR11-04	5.30	6.00	0.70	0.04
PAR11-04	6.00	7.50	1.50	0.07
PAR11-04	7.50	9.00	1.50	0.82
PAR11-04	9.00	10.50	1.50	2.78
PAR11-04	10.50	12.00	1.50	0.04
PAR11-04	12.00	13.50	1.50	0.03
PAR11-04	13.50	15.00	1.50	0.06
PAR11-04	15.00	16.50	1.50	0.07
PAR11-04	16.50	18.00	1.50	0.03
PAR11-04	18.00	19.50	1.50	0.05
PAR11-04	19.50	21.00	1.50	0.04
PAR11-04	21.00	22.50	1.50	0.04
PAR11-04	22.50	24.00	1.50	0.04
PAR11-04	24.00	25.50	1.50	0.04
PAR11-04	25.50	27.00	1.50	0.03
PAR11-04	27.00	28.50	1.50	0.02
PAR11-04	28.50	30.00	1.50	0.02

PAR11-04	30.00	31.50	1.50	0.03
PAR11-04	31.50	33.00	1.50	0.03
PAR11-04	33.00	34.50	1.50	0.06
PAR11-04	34.50	36.00	1.50	0.09
PAR11-04	36.00	37.50	1.50	4.86
PAR11-04	37.50	39.10	1.60	2.52
PAR11-04	39.10	40.50	1.40	0.57
PAR11-04	40.50	42.00	1.50	0.63
PAR11-04	42.00	43.50	1.50	0.36
PAR11-04	43.50	45.00	1.50	0.22
PAR11-04	45.00	46.50	1.50	0.06
PAR11-04	46.50	48.00	1.50	0.88
PAR11-04	48.00	49.50	1.50	0.19
PAR11-04	49.50	51.00	1.50	0.03
PAR11-04	51.00	52.20	1.20	0.02
PAR11-04	52.20	54.00	1.80	0.04
PAR11-04	54.00	55.50	1.50	0.03
PAR11-04	55.50	57.00	1.50	0.09
PAR11-04	57.00	58.50	1.50	0.04
PAR11-04	58.50	60.00	1.50	0.13
PAR11-04	60.00	61.50	1.50	0.05
PAR11-04	61.50	63.00	1.50	0.17
PAR11-04	63.00	64.50	1.50	0.08
PAR11-04	64.50	66.00	1.50	0.36
PAR11-04	66.00	67.50	1.50	0.07
PAR11-04	67.50	69.00	1.50	0.03
PAR11-04	69.00	70.20	1.20	0.20
PAR11-04	70.20	72.00	1.80	0.14
PAR11-04	72.00	73.50	1.50	0.04
PAR11-04	73.50	75.40	1.90	0.06
PAR11-04	75.40	76.90	1.50	0.70
PAR11-04	76.90	78.00	1.10	1.18
PAR11-04	78.00	79.50	1.50	1.00
PAR11-04	79.50	80.50	1.00	0.84
PAR11-04	80.50	82.00	1.50	0.20
PAR11-04	82.00	83.50	1.50	0.04
PAR11-04	83.50	84.10	0.60	0.02
PAR11-04	84.10	85.60	1.50	0.27
PAR11-04	85.60	87.00	1.40	0.34
PAR11-04	87.00	88.50	1.50	0.28
PAR11-04	88.50	90.00	1.50	0.44
PAR11-04	90.00	91.50	1.50	1.31
PAR11-04	91.50	93.00	1.50	0.28
PAR11-04	93.00	94.50	1.50	0.05
PAR11-04	94.50	96.00	1.50	0.26

PAR11-04	96.00	97.50	1.50	0.14
PAR11-04	97.50	99.00	1.50	0.19
PAR11-04	99.00	100.75	1.75	0.19
PAR11-04	100.75	102.00	1.25	0.02
PAR11-04	102.00	103.50	1.50	0.01
PAR11-04	103.50	105.00	1.50	0.03
PAR11-04	105.00	106.50	1.50	0.01
PAR11-04	106.50	108.00	1.50	0.01
PAR11-04	108.00	109.50	1.50	0.03
PAR11-04	109.50	111.00	1.50	0.02
PAR11-04	111.00	112.50	1.50	0.02
PAR11-04	112.50	114.00	1.50	0.03
PAR11-04	114.00	115.50	1.50	0.01
PAR11-04	115.50	117.00	1.50	0.01
PAR11-04	117.00	117.40	0.40	0.04
PAR11-04	117.40	118.50	1.10	0.00
PAR11-04	118.50	120.00	1.50	0.01
PAR11-04	120.00	121.50	1.50	0.06
PAR11-04	121.50	123.00	1.50	0.00
PAR11-04	123.00	123.40	0.40	0.01
PAR11-04	123.40	124.90	1.50	0.00
PAR11-04	124.90	126.10	1.20	0.01
PAR11-04	126.10	127.60	1.50	0.01
PAR11-04	127.60	129.00	1.40	0.01
PAR11-04	129.00	130.50	1.50	0.02
PAR11-04	130.50	132.00	1.50	0.05
PAR11-04	132.00	133.50	1.50	0.50
PAR11-04	133.50	135.00	1.50	6.25
PAR11-04	135.00	136.50	1.50	1.10
PAR11-04	136.50	138.00	1.50	0.04
PAR11-04	138.00	139.50	1.50	0.03
PAR11-04	139.50	141.00	1.50	0.02
PAR11-04	141.00	142.50	1.50	0.04
PAR11-04	142.50	144.00	1.50	0.03
PAR11-04	144.00	145.50	1.50	0.03
PAR11-04	145.50	147.00	1.50	0.06
PAR11-04	147.00	148.50	1.50	0.02
PAR11-04	148.50	150.00	1.50	0.21
PAR11-04	150.00	151.50	1.50	0.26
PAR11-04	151.50	153.00	1.50	0.03
PAR11-04	153.00	154.50	1.50	0.04
PAR11-04	154.50	156.00	1.50	0.02
PAR11-04	156.00	157.50	1.50	0.07
PAR11-04	157.50	159.00	1.50	0.06
PAR11-04	159.00	160.50	1.50	0.29

PAR11-04	160.50	162.00	1.50	0.22
PAR11-04	162.00	163.50	1.50	0.24
PAR11-04	163.50	165.00	1.50	0.13
PAR11-04	165.00	166.50	1.50	6.69
PAR11-04	166.50	168.00	1.50	1.12
PAR11-04	168.00	169.50	1.50	0.04
PAR11-04	169.50	171.00	1.50	0.09
PAR11-04	171.00	172.50	1.50	2.89
PAR11-04	172.50	174.00	1.50	0.84
PAR11-04	174.00	175.50	1.50	0.43
PAR11-04	175.50	177.00	1.50	0.39
PAR11-04	177.00	178.50	1.50	0.07
PAR11-04	178.50	180.00	1.50	0.06
PAR11-04	180.00	181.50	1.50	0.28
PAR11-04	181.50	183.00	1.50	0.03
PAR11-04	183.00	184.50	1.50	0.02
PAR11-04	184.50	186.00	1.50	0.01
PAR11-04	186.00	187.50	1.50	0.01
PAR11-04	187.50	189.00	1.50	0.00
PAR11-04	189.00	190.50	1.50	0.00
PAR11-04	190.50	192.00	1.50	0.01
PAR11-04	192.00	193.50	1.50	0.01
PAR11-04	193.50	195.00	1.50	0.01
PAR11-04	195.00	196.50	1.50	0.02
PAR11-04	196.50	198.00	1.50	0.02
PAR11-04	198.00	199.50	1.50	0.03
PAR11-04	199.50	201.00	1.50	0.02
PAR11-05	14.70	15.50	0.80	0.03
PAR11-05	22.50	24.00	1.50	0.05
PAR11-05	24.00	25.50	1.50	0.05
PAR11-05	25.50	27.00	1.50	0.06
PAR11-05	27.00	28.50	1.50	0.02
PAR11-05	28.50	30.00	1.50	0.02
PAR11-05	30.00	31.50	1.50	0.01
PAR11-05	31.50	33.00	1.50	0.01
PAR11-05	33.00	34.50	1.50	0.02
PAR11-05	34.50	36.00	1.50	0.02
PAR11-05	36.00	37.70	1.70	0.01
PAR11-05	37.70	39.00	1.30	0.01
PAR11-05	39.00	40.50	1.50	0.02
PAR11-05	40.50	42.00	1.50	0.02
PAR11-05	42.00	43.50	1.50	0.03
PAR11-05	43.50	45.00	1.50	0.03
PAR11-05	45.00	46.40	1.40	0.04
PAR11-05	46.40	48.00	1.60	0.06



PAR11-05	48.00	49.50	1.50	0.02
PAR11-05	49.50	51.00	1.50	0.02
PAR11-05	51.00	52.50	1.50	0.02
PAR11-05	52.50	53.00	0.50	0.08
PAR11-05	53.00	54.50	1.50	0.42
PAR11-05	54.50	56.00	1.50	1.25
PAR11-05	56.00	57.00	1.00	0.17
PAR11-05	57.00	58.50	1.50	0.40
PAR11-05	58.50	60.20	1.70	0.53
PAR11-05	60.20	61.50	1.30	0.05
PAR11-05	61.50	63.00	1.50	0.02
PAR11-05	63.00	64.50	1.50	0.02
PAR11-05	64.50	66.00	1.50	0.09
PAR11-05	66.00	67.50	1.50	0.02
PAR11-05	67.50	69.00	1.50	0.40
PAR11-05	69.00	70.50	1.50	0.04
PAR11-05	70.50	72.00	1.50	0.04
PAR11-05	72.00	73.50	1.50	0.24
PAR11-05	73.50	75.00	1.50	0.03
PAR11-05	75.00	76.50	1.50	0.06
PAR11-05	76.50	78.00	1.50	0.19
PAR11-05	78.00	79.50	1.50	0.13
PAR11-05	79.50	81.00	1.50	0.53
PAR11-05	81.00	82.50	1.50	0.43
PAR11-05	82.50	84.00	1.50	0.45
PAR11-05	84.00	85.00	1.00	0.06
PAR11-05	85.00	86.50	1.50	0.04
PAR11-05	86.50	88.10	1.60	0.02
PAR11-05	88.10	89.10	1.00	0.24
PAR11-05	89.10	90.00	0.90	0.34
PAR11-05	90.00	91.50	1.50	0.17
PAR11-05	91.50	93.00	1.50	0.49
PAR11-05	93.00	94.50	1.50	0.37
PAR11-05	94.50	96.00	1.50	1.23
PAR11-05	96.00	97.50	1.50	0.02
PAR11-05	97.50	99.00	1.50	0.07
PAR11-05	99.00	100.50	1.50	0.03
PAR11-05	100.50	102.00	1.50	0.51
PAR11-05	102.00	103.50	1.50	0.07
PAR11-05	103.50	105.00	1.50	0.11
PAR11-05	105.00	106.50	1.50	0.39
PAR11-05	106.50	108.00	1.50	0.08
PAR11-05	108.00	109.50	1.50	0.08
PAR11-05	109.50	111.00	1.50	0.24
PAR11-05	111.00	112.50	1.50	0.65

PAR11-05	112.50	114.00	1.50	0.18
PAR11-05	114.00	115.50	1.50	0.85
PAR11-05	115.50	116.10	0.60	0.23
PAR11-05	116.10	117.00	0.90	0.47
PAR11-05	117.00	118.50	1.50	4.76
PAR11-05	118.50	120.00	1.50	0.04
PAR11-05	120.00	121.50	1.50	0.98
PAR11-05	121.50	123.00	1.50	0.10
PAR11-05	123.00	124.50	1.50	0.25
PAR11-05	124.50	126.00	1.50	1.32
PAR11-05	126.00	127.50	1.50	0.76
PAR11-05	127.50	129.00	1.50	1.85
PAR11-05	129.00	130.50	1.50	2.07
PAR11-05	130.50	132.00	1.50	0.35
PAR11-05	132.00	133.50	1.50	1.49
PAR11-05	133.50	135.00	1.50	0.09
PAR11-05	135.00	136.50	1.50	0.23
PAR11-05	136.50	138.00	1.50	0.04
PAR11-05	138.00	139.50	1.50	0.05
PAR11-05	139.50	141.00	1.50	0.04
PAR11-05	141.00	142.50	1.50	0.26
PAR11-05	142.50	144.00	1.50	0.06
PAR11-05	144.00	145.50	1.50	0.13
PAR11-05	145.50	147.00	1.50	0.03
PAR11-05	147.00	148.50	1.50	0.03
PAR11-05	148.50	150.00	1.50	0.01
PAR11-05	150.00	151.50	1.50	0.01
PAR11-05	151.50	153.00	1.50	0.03
PAR11-05	153.00	154.50	1.50	0.02
PAR11-05	154.50	155.20	0.70	0.01
PAR11-05	155.20	157.10	1.90	0.02
PAR11-05	157.10	159.00	1.90	0.04
PAR11-05	159.00	160.50	1.50	0.09
PAR11-05	160.50	162.00	1.50	0.04
PAR11-05	162.00	163.50	1.50	0.68
PAR11-05	163.50	165.00	1.50	0.45
PAR11-05	165.00	166.50	1.50	0.21
PAR11-05	166.50	168.00	1.50	0.23
PAR11-05	168.00	169.50	1.50	0.14
PAR11-05	169.50	171.00	1.50	0.32
PAR11-05	171.00	172.50	1.50	0.10
PAR11-05	172.50	174.00	1.50	0.43
PAR11-05	174.00	175.50	1.50	0.23
PAR11-05	175.50	177.00	1.50	0.06
PAR11-05	177.00	178.50	1.50	0.04

PAR11-05	178.50	180.00	1.50	0.02
PAR11-05	180.00	181.50	1.50	0.50
PAR11-05	181.50	183.00	1.50	0.32
PAR11-05	183.00	184.50	1.50	0.15
PAR11-05	184.50	186.00	1.50	0.13
PAR11-05	186.00	187.50	1.50	0.18
PAR11-05	187.50	189.00	1.50	0.26
PAR11-05	189.00	190.50	1.50	0.11
PAR11-05	190.50	192.00	1.50	0.04
PAR11-05	192.00	193.50	1.50	0.01
PAR11-05	193.50	195.00	1.50	0.03
PAR11-05	195.00	196.50	1.50	0.03
PAR11-05	196.50	198.00	1.50	0.02
PAR11-05	198.00	199.50	1.50	0.03
PAR11-05	199.50	201.00	1.50	0.04
PAR40-27	101.80	102.93	1.13	3.29
PAR40-31	78.66	79.42	0.76	0.94
PAR40-31	79.76	80.67	0.91	2.50
PAR40-31	81.71	82.32	0.61	1.25
PAR40-31	82.32	83.17	0.85	6.56
PAR40-32	108.84	109.91	1.07	6.41
PAR40-32	114.33	115.85	1.52	6.25
PAR40-32	114.91	115.67	0.76	6.10
PAR40-32	115.85	117.38	1.52	5.63
PAR40-34	110.82	111.28	0.46	6.56
PAR40-34	111.28	111.55	0.27	1.25
PAR40-34	112.16	112.41	0.24	5.00
PAR40-35	59.45	63.66	4.21	1.27
PAR40-35	95.34	96.65	1.31	1.25
PAR40-35	98.11	99.36	1.25	42.50
PAR40-35	99.36	100.15	0.79	0.94
PAR40-35	100.55	100.95	0.40	2.81
PAR40-35	108.84	109.91	1.07	6.41
PAR40-35	114.91	115.67	0.76	6.10
PAR40-36	82.32	83.84	1.52	6.41
PAR40-41	102.44	103.05	0.61	2.50
PAR40-41	106.10	107.01	0.91	0.94
PAR40-41	112.20	112.44	0.24	2.59
PAR40-44	164.94	165.30	0.34	2.19
PAR40-44	165.30	165.70	0.40	1.88
PAR40-44	170.12	170.52	0.40	7.50
PAR40-44	171.04	171.34	0.30	5.00
PAR40-45	97.87	99.39	1.52	2.50
PAR40-45	176.83	178.35	1.52	0.94
PAR40-47	89.02	89.27	0.24	96.25

PAR40-47	89.45	90.06	0.61	36.25
PAR40-64	43.30	45.00	1.70	3.75
PAR40-70	66.21	69.48	3.26	1.25
PAR40-70	73.40	74.25	0.85	1.88
PAR40-70	79.56	80.23	0.67	2.50
PAR40-70	85.21	87.16	1.95	1.88
PAR40-70	90.34	91.86	1.52	3.13
PAR40-70	92.91	94.86	1.95	2.00
PAR40-71	59.03	59.88	0.85	1.88
PAR40-71	97.52	103.35	5.82	1.25
PAR40-71	124.73	125.03	0.30	1.88
PAR40-71	126.71	131.40	4.70	0.94
PAR40-72	113.44	114.17	0.73	1.88
PAR40-77	19.50	19.99	0.49	5.63
PAR40-77	70.83	72.36	1.52	2.50
PAR40-77	98.55	100.44	1.89	6.88
PAR40-77	109.84	110.15	0.30	1.25
PAR86-01	16.16	17.07	0.91	0.16
PAR86-01	17.07	18.60	1.52	0.00
PAR86-01	18.60	20.12	1.52	0.00
PAR86-01	26.52	28.05	1.52	0.00
PAR86-01	28.05	29.42	1.37	0.16
PAR86-01	29.42	30.79	1.37	0.00
PAR86-01	30.79	32.32	1.52	0.00
PAR86-01	52.13	53.66	1.52	0.00
PAR86-01	53.66	55.49	1.83	0.00
PAR86-01	55.49	57.01	1.52	0.00
PAR86-01	57.01	58.54	1.52	0.00
PAR86-01	58.54	60.37	1.83	0.00
PAR86-01	60.37	62.20	1.83	0.00
PAR86-01	62.20	63.72	1.52	0.00
PAR86-01	63.72	64.94	1.22	0.31
PAR86-01	64.94	66.46	1.52	1.25
PAR86-01	66.46	67.99	1.52	0.00
PAR86-01	73.78	75.15	1.37	0.00
PAR86-01	75.15	76.68	1.52	0.00
PAR86-01	76.68	78.05	1.37	0.25
PAR86-01	78.05	79.57	1.52	0.00
PAR86-01	79.57	80.18	0.61	0.00
PAR86-01	80.18	80.79	0.61	0.00
PAR86-01	80.79	81.71	0.91	0.63
PAR86-01	81.71	82.93	1.22	0.16
PAR86-01	82.93	84.76	1.83	0.16
PAR86-01	94.21	96.04	1.83	0.00
PAR86-01	133.23	134.76	1.52	0.00

PAR86-01	134.76	136.28	1.52	0.00
PAR86-01	150.91	151.68	0.76	0.00
PAR86-01	151.68	153.05	1.37	0.00
PAR86-01	153.05	154.42	1.37	0.00
PAR86-01	154.42	155.79	1.37	0.00
PAR86-01	157.01	158.54	1.52	0.00
PAR86-01	167.99	169.51	1.52	0.00
PAR86-01	170.88	171.65	0.76	0.00
PAR86-01	171.65	172.26	0.61	0.00
PAR86-01	228.96	230.64	1.68	0.00
PAR86-01	230.64	231.40	0.76	0.00
PAR86-01	231.40	232.93	1.52	0.00
PAR86-01	232.93	233.54	0.61	0.00
PAR86-02	20.12	21.65	1.52	0.00
PAR86-02	21.65	23.17	1.52	0.00
PAR86-02	23.17	24.70	1.52	0.25
PAR86-02	35.21	35.98	0.76	0.31
PAR86-02	35.98	37.35	1.37	0.31
PAR86-02	37.35	37.80	0.46	0.00
PAR86-02	37.80	38.26	0.46	0.00
PAR86-02	38.26	38.87	0.61	0.16
PAR86-02	38.87	40.40	1.52	0.25
PAR86-02	40.40	42.07	1.68	0.00
PAR86-02	42.07	43.45	1.37	0.00
PAR86-02	43.45	44.82	1.37	0.25
PAR86-02	44.82	46.34	1.52	0.00
PAR86-02	46.34	47.87	1.52	0.00
PAR86-02	53.81	54.42	0.61	0.00
PAR86-02	54.42	55.03	0.61	0.00
PAR86-02	55.03	56.40	1.37	0.00
PAR86-02	56.40	57.93	1.52	0.00
PAR86-02	57.93	58.54	0.61	0.00
PAR86-02	58.54	59.15	0.61	0.16
PAR86-02	64.33	64.94	0.61	0.63
PAR86-02	64.94	65.55	0.61	0.00
PAR86-02	65.55	67.07	1.52	0.63
PAR86-02	67.07	68.60	1.52	0.31
PAR86-02	68.60	70.12	1.52	0.00
PAR86-02	70.12	71.65	1.52	0.00
PAR86-02	71.65	71.95	0.30	0.16
PAR86-02	71.95	73.17	1.22	0.00
PAR86-02	73.17	74.39	1.22	0.00
PAR86-02	74.39	75.61	1.22	0.00
PAR86-02	78.51	78.96	0.46	0.16
PAR86-02	78.96	79.27	0.30	0.00

PAR86-02	109.15	110.06	0.91	0.00
PAR86-02	110.06	110.52	0.46	0.00
PAR86-02	110.52	111.89	1.37	0.00
PAR86-02	111.89	113.41	1.52	0.00
PAR86-02	113.41	114.94	1.52	0.25
PAR86-02	122.26	123.78	1.52	0.00
PAR86-02	123.78	125.30	1.52	0.00
PAR86-02	125.30	126.68	1.37	0.00
PAR86-02	126.68	128.05	1.37	0.16
PAR86-02	128.05	129.57	1.52	0.31
PAR86-02	129.57	130.95	1.37	0.16
PAR86-02	130.95	132.32	1.37	0.00
PAR86-02	132.32	133.84	1.52	0.00
PAR86-02	133.84	135.37	1.52	0.16
PAR86-02	135.37	136.89	1.52	0.00
PAR86-02	136.89	138.41	1.52	0.00
PAR86-02	138.41	139.94	1.52	0.00
PAR86-02	139.94	141.16	1.22	0.00
PAR86-02	141.16	142.38	1.22	0.31
PAR86-02	142.38	143.90	1.52	0.00
PAR86-02	143.90	145.43	1.52	0.16
PAR86-02	145.43	146.04	0.61	0.00
PAR86-02	146.04	146.80	0.76	0.00
PAR86-02	146.80	147.87	1.07	0.00
PAR86-02	147.87	148.48	0.61	0.00
PAR86-02	150.30	151.22	0.91	0.31
PAR86-02	151.22	152.74	1.52	0.16
PAR86-02	152.74	153.96	1.22	0.16
PAR86-02	153.96	154.57	0.61	0.31
PAR86-02	154.57	156.10	1.52	0.31
PAR86-02	156.10	157.62	1.52	0.31
PAR86-02	157.62	159.30	1.68	0.63
PAR86-02	159.30	161.28	1.98	0.31
PAR86-02	161.28	162.80	1.52	0.94
PAR86-02	175.91	177.13	1.22	0.16
PAR86-02	177.13	178.35	1.22	0.00
PAR86-02	178.35	179.73	1.37	0.31
PAR86-02	179.73	181.10	1.37	0.44
PAR86-02	181.10	182.32	1.22	0.00
PAR86-02	182.32	183.54	1.22	0.00
PAR86-03	7.93	9.15	1.22	0.00
PAR86-03	9.15	10.52	1.37	0.00
PAR86-03	10.52	11.89	1.37	0.00
PAR86-03	11.89	13.41	1.52	0.00
PAR86-03	13.41	14.63	1.22	0.00

PAR86-03	14.63	16.01	1.37	0.00
PAR86-03	16.01	17.53	1.52	0.00
PAR86-03	17.53	19.05	1.52	0.00
PAR86-03	19.05	20.43	1.37	0.00
PAR86-03	20.43	21.65	1.22	0.00
PAR86-03	21.65	23.17	1.52	0.00
PAR86-03	23.17	24.70	1.52	0.00
PAR86-03	26.52	28.05	1.52	0.00
PAR86-03	28.05	29.57	1.52	0.00
PAR86-03	29.57	29.88	0.30	0.00
PAR86-03	29.88	31.40	1.52	0.00
PAR86-03	31.40	32.62	1.22	0.00
PAR86-03	32.62	34.45	1.83	0.00
PAR86-03	35.37	36.89	1.52	0.00
PAR86-03	36.89	38.11	1.22	0.00
PAR86-03	38.11	39.48	1.37	0.00
PAR86-03	39.48	40.85	1.37	0.00
PAR86-03	40.85	42.23	1.37	0.00
PAR86-03	42.23	43.60	1.37	0.00
PAR86-03	43.60	44.97	1.37	0.00
PAR86-03	44.97	46.34	1.37	0.00
PAR86-03	46.34	47.87	1.52	0.00
PAR86-03	47.87	49.39	1.52	0.00
PAR86-03	57.77	59.15	1.37	0.00
PAR86-03	59.15	60.98	1.83	0.00
PAR86-03	60.98	61.89	0.91	0.00
PAR86-03	61.89	63.41	1.52	0.00
PAR86-03	63.41	64.79	1.37	0.00
PAR86-03	64.79	66.16	1.37	0.00
PAR86-03	66.16	67.68	1.52	0.16
PAR86-03	67.68	69.05	1.37	0.00
PAR86-03	69.05	70.43	1.37	0.00
PAR86-03	70.43	71.95	1.52	0.00
PAR86-03	71.95	73.48	1.52	0.00
PAR86-03	73.48	75.00	1.52	0.00
PAR86-03	75.00	76.37	1.37	0.00
PAR86-03	76.37	77.74	1.37	0.00
PAR86-03	77.74	79.12	1.37	0.00
PAR86-03	79.12	80.49	1.37	0.00
PAR86-03	80.49	81.86	1.37	0.00
PAR86-03	81.86	83.23	1.37	0.00
PAR86-03	83.23	84.45	1.22	0.00
PAR86-03	84.45	85.98	1.52	0.00
PAR86-03	85.98	87.50	1.52	0.00
PAR86-03	89.94	91.46	1.52	0.00

PAR86-03	91.46	92.84	1.37	0.00
PAR86-03	92.84	94.21	1.37	0.00
PAR86-03	94.21	95.73	1.52	0.00
PAR86-03	95.73	97.26	1.52	0.00
PAR86-03	97.26	98.93	1.68	0.00
PAR86-03	98.93	100.30	1.37	0.00
PAR86-03	100.30	101.52	1.22	0.00
PAR86-03	101.52	102.90	1.37	0.00
PAR86-03	102.90	104.27	1.37	0.00
PAR86-03	104.27	105.79	1.52	0.00
PAR86-03	105.79	107.01	1.22	0.00
PAR86-03	107.01	108.54	1.52	0.00
PAR86-03	110.06	111.28	1.22	0.31
PAR86-03	111.28	112.96	1.68	0.16
PAR86-03	112.96	114.33	1.37	0.31
PAR86-03	114.33	115.40	1.07	0.00
PAR86-03	115.40	116.92	1.52	0.00
PAR86-03	122.26	123.48	1.22	0.00
PAR86-03	128.35	129.88	1.52	0.00
PAR86-03	129.88	131.10	1.22	0.00
PAR86-03	131.10	131.71	0.61	0.16
PAR86-03	131.71	132.47	0.76	0.00
PAR86-03	145.58	146.95	1.37	0.00
PAR86-03	146.95	147.56	0.61	0.00
PAR86-03	147.56	148.78	1.22	0.00
PAR86-03	151.52	152.44	0.91	0.00
PAR86-03	152.44	153.20	0.76	0.00
PAR86-03	153.20	153.96	0.76	0.16
PAR86-03	153.96	154.88	0.91	0.00
PAR86-03	154.88	155.79	0.91	0.00
PAR86-03	155.79	156.40	0.61	0.00
PAR86-03	156.40	157.62	1.22	0.00
PAR86-03	157.62	158.84	1.22	0.16
PAR86-03	158.84	160.21	1.37	0.31
PAR86-03	160.21	161.43	1.22	0.00
PAR86-03	161.43	162.20	0.76	0.16
PAR86-03	162.20	164.02	1.83	0.00
PAR86-03	164.02	164.79	0.76	0.00
PAR86-03	164.79	165.55	0.76	0.16
PAR86-03	165.55	166.77	1.22	0.63
PAR86-03	166.77	168.29	1.52	0.63
PAR86-03	168.29	169.82	1.52	0.00
PAR86-03	169.82	170.43	0.61	0.00
PAR86-03	173.63	174.09	0.46	0.31
PAR86-03	174.09	175.30	1.22	0.94



PAR86-03	175.30	177.44	2.13	0.00
PAR86-03	177.44	178.96	1.52	0.00
PAR86-03	178.96	180.49	1.52	0.00
PAR86-03	180.49	182.01	1.52	0.56
PAR86-03	182.01	183.54	1.52	0.00
PAR86-03	183.54	185.06	1.52	0.00
PAR86-03	185.06	186.59	1.52	0.00
PAR86-03	189.02	189.63	0.61	0.00
PAR86-03	189.63	190.55	0.91	0.16
PAR86-03	190.55	191.46	0.91	0.00
PAR86-03	206.40	208.23	1.83	0.00
PAR86-03	208.23	209.45	1.22	0.00
PAR86-03	209.45	210.98	1.52	0.00
PAR86-03	210.98	212.50	1.52	0.16
PAR86-03	212.50	214.02	1.52	0.16
PAR86-03	214.02	215.55	1.52	0.16
PAR86-03	215.55	216.77	1.22	0.00
PAR86-03	216.77	217.38	0.61	0.16
PAR86-03	217.38	217.84	0.46	0.16
PAR86-03	217.84	219.21	1.37	6.72
PAR86-03	219.21	220.12	0.91	0.31
PAR86-03	220.12	221.04	0.91	0.94
PAR86-03	221.04	222.26	1.22	0.63
PAR86-03	226.22	228.05	1.83	0.16
PAR86-03	228.05	229.88	1.83	0.00
PAR86-04	1.52	2.90	1.37	0.00
PAR86-04	2.90	4.27	1.37	0.00
PAR86-04	4.27	5.79	1.52	0.00
PAR86-04	5.79	7.32	1.52	0.00
PAR86-04	7.32	8.84	1.52	0.00
PAR86-04	8.84	10.21	1.37	0.00
PAR86-04	10.21	11.59	1.37	0.00
PAR86-04	11.59	13.11	1.52	0.00
PAR86-04	13.11	14.18	1.07	0.00
PAR86-04	14.18	15.85	1.68	0.00
PAR86-04	15.85	17.23	1.37	0.00
PAR86-04	17.23	18.60	1.37	0.00
PAR86-04	18.60	20.12	1.52	0.00
PAR86-04	20.12	21.34	1.22	0.00
PAR86-04	21.34	22.71	1.37	0.00
PAR86-04	22.71	24.09	1.37	0.00
PAR86-04	24.09	25.46	1.37	0.00
PAR86-04	25.46	26.83	1.37	0.00
PAR86-04	26.83	28.20	1.37	0.00
PAR86-04	28.20	29.27	1.07	0.00

PAR86-04	29.27	30.64	1.37	0.00
PAR86-04	30.64	32.32	1.68	0.00
PAR86-04	32.32	32.77	0.46	0.00
PAR86-04	32.77	33.84	1.07	0.00
PAR86-04	33.84	35.06	1.22	0.00
PAR86-04	35.06	36.59	1.52	0.00
PAR86-04	36.59	37.96	1.37	0.00
PAR86-04	37.96	39.02	1.07	0.00
PAR86-04	39.02	40.24	1.22	0.00
PAR86-04	40.24	41.46	1.22	0.00
PAR86-04	41.46	42.84	1.37	0.00
PAR86-04	42.84	44.21	1.37	0.00
PAR86-04	44.21	45.73	1.52	0.00
PAR86-04	45.73	47.10	1.37	0.00
PAR86-04	47.10	48.48	1.37	0.00
PAR86-04	48.48	50.00	1.52	0.00
PAR86-04	50.00	51.37	1.37	0.00
PAR86-04	51.37	52.74	1.37	0.00
PAR86-04	52.74	54.12	1.37	0.00
PAR86-04	54.12	55.49	1.37	0.00
PAR86-04	55.49	57.01	1.52	0.00
PAR86-04	57.01	58.38	1.37	0.00
PAR86-04	58.38	59.76	1.37	0.00
PAR86-04	59.76	61.28	1.52	0.00
PAR86-04	61.28	62.65	1.37	0.00
PAR86-04	62.65	64.02	1.37	0.00
PAR86-04	64.02	65.40	1.37	0.00
PAR86-04	65.40	66.77	1.37	0.00
PAR86-04	66.77	68.29	1.52	0.00
PAR86-04	68.29	69.66	1.37	0.00
PAR86-04	69.66	71.04	1.37	0.00
PAR86-04	71.04	72.26	1.22	0.25
PAR86-04	72.26	73.48	1.22	0.00
PAR86-04	73.48	74.70	1.22	0.00
PAR86-04	74.70	76.22	1.52	0.00
PAR86-04	76.22	77.59	1.37	0.00
PAR86-04	77.59	78.96	1.37	0.00
PAR86-04	78.96	80.49	1.52	0.00
PAR86-04	80.49	81.86	1.37	0.00
PAR86-04	81.86	83.38	1.52	0.00
PAR86-04	83.38	84.60	1.22	0.00
PAR86-04	84.60	85.67	1.07	0.00
PAR86-04	85.67	87.20	1.52	0.00
PAR86-04	87.20	88.57	1.37	0.00
PAR86-04	88.57	89.94	1.37	0.00

PAR86-04	89.94	91.31	1.37	0.00
PAR86-04	91.31	92.68	1.37	0.00
PAR86-04	92.68	94.05	1.37	0.00
PAR86-04	94.05	95.43	1.37	0.00
PAR86-04	95.43	96.65	1.22	0.00
PAR86-04	96.65	98.17	1.52	0.00
PAR86-04	98.17	99.70	1.52	0.16
PAR86-04	99.70	101.22	1.52	0.16
PAR86-04	101.22	102.90	1.68	0.16
PAR86-04	102.90	104.27	1.37	0.16
PAR86-04	104.27	105.49	1.22	0.00
PAR86-04	105.49	107.32	1.83	1.25
PAR86-04	107.32	108.38	1.07	0.47
PAR86-04	108.38	109.45	1.07	0.06
PAR86-04	109.45	111.28	1.83	0.94
PAR86-04	111.28	112.20	0.91	0.00
PAR86-04	112.20	113.57	1.37	0.00
PAR86-04	113.57	114.94	1.37	0.00
PAR86-04	114.94	116.31	1.37	0.00
PAR86-04	117.68	119.05	1.37	0.00
PAR86-04	119.05	120.43	1.37	0.00
PAR86-04	120.43	121.80	1.37	0.00
PAR86-04	121.80	122.87	1.07	0.00
PAR86-04	122.87	124.24	1.37	0.00
PAR86-04	124.24	125.61	1.37	0.00
PAR86-04	125.61	126.98	1.37	0.00
PAR86-04	126.98	128.35	1.37	0.00
PAR86-04	128.35	129.73	1.37	0.00
PAR86-04	129.73	131.10	1.37	0.00
PAR86-04	131.10	132.62	1.52	0.00
PAR86-04	132.62	134.15	1.52	0.00
PAR86-04	134.15	135.52	1.37	0.00
PAR86-04	135.52	136.74	1.22	0.00
PAR86-04	136.74	138.11	1.37	0.00
PAR86-04	138.11	139.33	1.22	0.00
PAR86-04	139.33	140.70	1.37	0.00
PAR86-04	140.70	142.23	1.52	0.00
PAR86-04	142.23	143.45	1.22	0.00
PAR86-04	143.45	144.82	1.37	0.00
PAR86-04	144.82	146.04	1.22	0.00
PAR86-04	146.04	147.56	1.52	0.00
PAR86-04	147.56	148.93	1.37	0.00
PAR86-04	148.93	150.46	1.52	0.00
PAR86-04	150.46	151.83	1.37	0.00
PAR86-04	151.83	153.20	1.37	0.00

PAR86-04	153.20	154.57	1.37	0.00
PAR86-04	154.57	156.10	1.52	0.00
PAR86-04	156.10	157.62	1.52	0.00
PAR86-04	157.62	159.15	1.52	0.00
PAR86-04	159.15	160.67	1.52	0.00
PAR86-04	160.67	162.20	1.52	0.00
PAR86-04	162.20	164.18	1.98	0.00
PAR86-04	164.18	164.48	0.30	0.00
PAR86-04	164.48	165.40	0.91	0.00
PAR86-04	165.40	166.46	1.07	0.13
PAR86-04	166.46	167.68	1.22	0.00
PAR86-04	167.68	169.05	1.37	0.00
PAR86-04	169.05	170.43	1.37	0.00
PAR86-04	170.43	171.95	1.52	0.00
PAR86-04	171.95	173.48	1.52	0.00
PAR86-04	173.48	175.00	1.52	0.00
PAR86-04	175.00	176.52	1.52	0.00
PAR86-04	176.52	178.05	1.52	0.00
PAR86-04	178.05	179.57	1.52	0.00
PAR86-04	179.57	180.95	1.37	0.00
PAR86-04	180.95	182.32	1.37	0.00
PAR86-04	182.32	183.84	1.52	0.13
PAR86-04	183.84	185.37	1.52	0.00
PAR86-04	185.37	186.89	1.52	0.00
PAR86-04	186.89	188.41	1.52	0.00
PAR86-04	188.41	189.02	0.61	0.00
PAR86-04	189.02	189.63	0.61	0.00
PAR86-04	189.63	191.16	1.52	0.78
PAR86-04	191.16	192.68	1.52	0.31
PAR86-04	192.68	194.21	1.52	0.94
PAR86-04	194.21	195.73	1.52	0.31
PAR86-04	195.73	197.10	1.37	0.31
PAR86-04	197.10	198.63	1.52	0.31
PAR86-04	198.63	199.24	0.61	0.31
PAR86-04	199.24	200.30	1.07	0.00
PAR86-04	200.30	202.13	1.83	0.16
PAR86-04	202.13	203.35	1.22	0.00
PAR86-04	203.35	204.88	1.52	0.00
PAR86-04	204.88	205.95	1.07	0.16
PAR86-04	205.95	207.01	1.07	0.16
PAR86-04	207.01	208.41	1.40	0.16
PAR86-04	208.41	209.45	1.04	0.00
PAR86-04	209.45	210.82	1.37	0.13
PAR86-04	210.82	212.20	1.37	0.00
PAR86-04	212.20	213.41	1.22	0.00

PAR86-04	213.41	214.94	1.52	0.00
PAR86-04	214.94	215.55	0.61	0.00
PAR86-04	215.55	216.31	0.76	0.16
PAR86-04	216.31	217.84	1.52	0.63
PAR86-04	217.84	219.36	1.52	0.94
PAR86-04	219.36	220.73	1.37	0.47
PAR86-04	220.73	222.26	1.52	0.47
PAR86-04	222.26	223.78	1.52	0.78
PAR86-04	223.78	225.00	1.22	2.19
PAR86-04	225.00	226.43	1.43	0.31
PAR86-04	226.43	227.93	1.49	0.63
PAR86-04	227.93	229.42	1.49	0.16
PAR86-04	229.42	230.85	1.43	0.00
PAR86-04	230.85	232.16	1.31	0.16
PAR86-04	232.16	233.54	1.37	0.16
PAR86-04	233.54	235.06	1.52	1.56
PAR86-04	235.06	236.43	1.37	0.94
PAR86-04	236.43	237.80	1.37	0.47
PAR86-04	237.80	239.18	1.37	3.28
PAR86-04	239.18	240.70	1.52	0.78
PAR86-04	240.70	242.07	1.37	0.00
PAR86-04	242.07	243.60	1.52	0.47
PAR86-04	243.60	244.97	1.37	0.78
PAR86-04	244.97	245.58	0.61	0.16
PAR86-04	245.58	246.95	1.37	0.00
PAR86-04	246.95	247.87	0.91	0.47
PAR86-04	247.87	248.48	0.61	0.00
PAR86-04	248.48	249.70	1.22	0.00
PAR86-04	249.70	251.22	1.52	0.00
PAR86-04	251.22	252.74	1.52	0.00
PAR86-04	252.74	254.27	1.52	0.00
PAR86-04	254.27	255.64	1.37	0.00
PAR86-04	255.64	256.86	1.22	0.00
PAR86-04	256.86	258.38	1.52	0.00
PAR86-04	258.38	260.06	1.68	0.00
PAR86-05	2.90	4.27	1.37	0.00
PAR86-05	4.27	5.79	1.52	0.00
PAR86-05	5.79	7.16	1.37	0.13
PAR86-05	7.16	8.54	1.37	0.06
PAR86-05	8.54	10.06	1.52	0.13
PAR86-05	10.06	11.59	1.52	0.50
PAR86-05	11.59	13.11	1.52	0.25
PAR86-05	13.11	14.33	1.22	0.16
PAR86-05	14.33	15.85	1.52	0.00
PAR86-05	15.85	17.38	1.52	0.00

PAR86-05	17.38	18.90	1.52	0.00
PAR86-05	18.90	20.27	1.37	0.00
PAR86-05	20.27	21.65	1.37	0.00
PAR86-05	21.65	23.02	1.37	0.19
PAR86-05	23.02	24.39	1.37	0.00
PAR86-05	24.39	25.91	1.52	0.00
PAR86-05	25.91	27.13	1.22	0.00
PAR86-05	27.13	28.81	1.68	0.00
PAR86-05	28.81	30.18	1.37	0.00
PAR86-05	30.18	31.40	1.22	0.00
PAR86-05	31.40	32.77	1.37	0.00
PAR86-05	32.77	34.15	1.37	0.00
PAR86-05	34.15	35.67	1.52	0.00
PAR86-05	35.67	37.20	1.52	0.06
PAR86-05	37.20	38.57	1.37	0.00
PAR86-05	38.57	39.94	1.37	0.00
PAR86-05	39.94	41.46	1.52	0.00
PAR86-05	41.46	42.99	1.52	0.00
PAR86-05	42.99	44.51	1.52	0.00
PAR86-05	44.51	46.04	1.52	0.00
PAR86-05	46.04	47.56	1.52	0.00
PAR86-05	47.56	49.09	1.52	0.00
PAR86-05	49.09	50.46	1.37	0.00
PAR86-05	50.46	51.83	1.37	0.16
PAR86-05	51.83	53.35	1.52	0.00
PAR86-05	53.35	54.88	1.52	0.00
PAR86-05	54.88	56.40	1.52	0.00
PAR86-05	56.40	57.93	1.52	0.00
PAR86-05	57.93	59.15	1.22	0.00
PAR86-05	62.50	63.87	1.37	0.00
PAR86-05	63.87	65.09	1.22	0.00
PAR86-05	65.09	66.16	1.07	0.31
PAR86-05	66.16	67.53	1.37	0.16
PAR86-05	67.53	69.05	1.52	0.16
PAR86-05	69.05	69.82	0.76	0.31
PAR86-05	69.82	71.95	2.13	0.00
PAR86-05	78.66	80.18	1.52	0.00
PAR86-05	80.18	81.40	1.22	0.00
PAR86-05	117.68	119.36	1.68	0.00
PAR86-05	119.36	120.88	1.52	0.00
PAR86-05	120.88	122.41	1.52	0.00
PAR86-05	122.41	123.78	1.37	0.00
PAR86-05	123.78	125.30	1.52	0.00
PAR86-05	125.30	126.68	1.37	0.00
PAR86-05	126.68	128.05	1.37	0.00

PAR86-05	128.05	129.57	1.52	0.16
PAR86-05	129.57	130.18	0.61	0.00
PAR86-05	130.18	131.10	0.91	0.00
PAR86-05	131.10	132.47	1.37	0.00
PAR86-05	132.47	133.84	1.37	0.00
PAR86-05	133.84	135.37	1.52	0.00
PAR86-05	135.37	137.20	1.83	0.00
PAR86-05	137.20	139.18	1.98	0.00
PAR86-05	139.18	139.94	0.76	0.00
PAR86-05	139.94	140.85	0.91	0.00
PAR86-05	140.85	142.23	1.37	0.16
PAR86-05	142.23	143.29	1.07	0.00
PAR86-05	143.29	144.51	1.22	0.00
PAR86-05	144.51	145.12	0.61	0.00
PAR86-05	145.12	146.65	1.52	0.00
PAR86-05	146.65	147.56	0.91	0.00
PAR86-05	147.56	148.48	0.91	0.00
PAR86-05	148.48	150.00	1.52	0.00
PAR86-05	150.00	150.61	0.61	0.00
PAR86-05	150.61	152.13	1.52	0.00
PAR86-05	152.13	153.66	1.52	0.00
PAR86-05	153.66	155.03	1.37	0.00
PAR86-05	155.03	156.40	1.37	0.00
PAR86-05	156.40	157.01	0.61	0.00
PAR86-05	157.01	157.62	0.61	0.00
PAR86-05	157.62	158.84	1.22	0.00
PAR86-05	158.84	159.15	0.30	0.00
PAR86-05	159.15	159.76	0.61	0.00
PAR86-05	159.76	160.37	0.61	0.00
PAR86-05	160.37	161.28	0.91	0.00
PAR86-05	161.28	162.80	1.52	0.00
PAR86-05	162.80	164.02	1.22	0.00
PAR86-05	164.02	165.24	1.22	0.00
PAR86-05	165.24	166.31	1.07	0.00
PAR86-05	166.31	166.77	0.46	0.00
PAR86-05	166.77	167.84	1.07	0.06
PAR86-05	167.84	168.90	1.07	0.16
PAR86-05	168.90	170.12	1.22	0.31
PAR86-05	170.12	171.34	1.22	1.09
PAR86-05	171.34	172.87	1.52	0.16
PAR86-05	172.87	174.09	1.22	0.16
PAR86-05	174.09	175.61	1.52	0.16
PAR86-05	175.61	176.83	1.22	0.00
PAR86-05	176.83	178.05	1.22	0.00
PAR86-05	178.05	178.96	0.91	0.16

PAR86-05	178.96	180.79	1.83	0.00
PAR86-05	180.79	182.16	1.37	0.00
PAR86-05	182.16	183.54	1.37	0.00
PAR86-05	183.54	185.06	1.52	0.00
PAR86-05	185.06	186.43	1.37	0.00
PAR86-05	186.43	187.80	1.37	0.00
PAR86-05	187.80	189.33	1.52	0.00
PAR86-05	189.33	190.85	1.52	0.00
PAR86-05	190.85	191.62	0.76	0.16
PAR86-05	191.62	192.38	0.76	0.38
PAR86-05	192.38	193.90	1.52	0.06
PAR86-05	193.90	194.51	0.61	0.00
PAR86-05	194.51	195.12	0.61	0.00
PAR86-05	195.12	196.65	1.52	0.00
PAR86-05	196.65	198.17	1.52	0.00
PAR86-05	198.17	199.70	1.52	0.00
PAR86-05	199.70	201.22	1.52	0.13
PAR86-05	201.22	202.74	1.52	0.19
PAR86-05	202.74	204.27	1.52	0.25
PAR86-05	204.27	205.79	1.52	0.00
PAR86-05	205.79	207.32	1.52	0.00
PAR86-05	207.32	208.84	1.52	0.00
PAR86-05	208.84	210.37	1.52	0.00
PAR86-05	210.37	211.89	1.52	0.25
PAR86-05	211.89	212.50	0.61	0.00
PAR86-05	212.50	212.80	0.30	0.00
PAR86-05	212.80	214.33	1.52	0.00
PAR86-05	214.33	215.70	1.37	0.00
PAR86-05	215.70	217.07	1.37	0.00
PAR86-05	217.07	218.45	1.37	0.00
PAR86-05	218.45	219.82	1.37	0.00
PAR86-05	219.82	221.34	1.52	0.00
PAR86-05	221.34	222.56	1.22	0.00
PAR86-05	222.56	223.17	0.61	0.00
PAR86-05	223.17	224.09	0.91	0.25
PAR86-05	224.09	225.61	1.52	0.00
PAR86-05	225.61	226.52	0.91	0.13
PAR86-05	226.52	228.35	1.83	0.00
PAR86-05	228.35	229.88	1.52	0.00
PAR86-05	229.88	232.32	2.44	0.00
PAR86-05	232.32	233.99	1.68	0.00
PAR86-05	233.99	235.37	1.37	0.00
PAR86-05	235.37	235.82	0.46	0.00
PAR86-05	235.82	236.28	0.46	0.00
PAR86-05	236.28	236.74	0.46	0.00



PAR86-05	236.74	237.80	1.07	0.16
PAR86-05	237.80	238.41	0.61	0.00
PAR86-05	238.41	239.94	1.52	0.00
PAR86-05	239.94	240.85	0.91	0.00
PAR86-05	240.85	242.07	1.22	0.31
PAR86-05	242.07	243.29	1.22	0.16
PAR86-05	243.29	244.66	1.37	0.31
PAR86-05	244.66	245.73	1.07	0.00
PAR86-05	245.73	247.26	1.52	0.00
PAR86-05	247.26	248.17	0.91	0.13
PAR86-05	248.17	248.78	0.61	0.00
PAR86-05	248.78	250.15	1.37	0.00
PAR86-05	250.15	251.37	1.22	0.00
PAR86-06	36.59	38.26	1.68	0.25
PAR86-06	38.26	39.79	1.52	0.00
PAR86-06	39.79	41.31	1.52	0.00
PAR86-06	41.31	42.68	1.37	0.00
PAR86-06	42.68	44.05	1.37	0.00
PAR86-06	44.05	45.43	1.37	0.00
PAR86-06	45.43	46.65	1.22	0.00
PAR86-06	46.65	48.17	1.52	0.00
PAR86-06	48.17	49.70	1.52	0.00
PAR86-06	49.70	51.07	1.37	0.00
PAR86-06	51.07	52.44	1.37	0.00
PAR86-06	52.44	53.96	1.52	0.00
PAR86-06	53.96	55.49	1.52	0.00
PAR86-06	55.49	57.01	1.52	0.00
PAR86-06	57.01	58.54	1.52	0.25
PAR86-06	59.45	60.98	1.52	0.31
PAR86-06	60.98	61.74	0.76	61.56
PAR86-06	61.74	62.50	0.76	0.63
PAR86-06	62.50	63.72	1.22	2.94
PAR86-06	63.72	65.24	1.52	1.56
PAR86-06	65.24	66.62	1.37	0.50
PAR86-06	66.62	67.99	1.37	0.00
PAR86-06	67.99	69.36	1.37	0.38
PAR86-06	69.36	70.43	1.07	0.00
PAR86-06	70.43	71.80	1.37	1.88
PAR86-06	71.80	72.71	0.91	2.50
PAR86-06	72.71	73.48	0.76	11.56
PAR86-06	73.48	75.00	1.52	0.50
PAR86-06	75.00	76.52	1.52	0.44
PAR86-06	76.52	77.90	1.37	0.00
PAR86-06	77.90	79.42	1.52	0.00
PAR86-06	79.42	80.95	1.52	0.00

PAR86-06	83.69	85.21	1.52	0.00
PAR86-06	85.21	86.74	1.52	0.00
PAR86-06	86.74	87.96	1.22	0.19
PAR86-06	87.96	89.18	1.22	0.00
PAR86-06	89.18	90.70	1.52	0.00
PAR86-06	90.70	92.07	1.37	0.00
PAR86-06	96.34	97.87	1.52	0.00
PAR86-06	97.87	99.09	1.22	0.00
PAR86-06	99.09	99.70	0.61	0.94
PAR86-06	99.70	100.91	1.22	0.00
PAR86-06	146.04	147.56	1.52	0.00
PAR86-06	147.56	148.48	0.91	0.00
PAR86-06	148.48	150.00	1.52	0.19
PAR86-06	150.00	151.52	1.52	0.25
PAR86-06	155.79	157.01	1.22	0.00
PAR86-06	157.01	158.23	1.22	0.00
PAR86-06	158.23	159.60	1.37	0.00
PAR86-06	159.60	161.13	1.52	0.00
PAR86-06	161.13	162.50	1.37	0.00
PAR86-06	162.50	163.11	0.61	0.44
PAR86-06	163.11	164.02	0.91	0.00
PAR86-06	164.02	164.85	0.82	0.00
PAR86-06	164.85	166.01	1.16	0.31
PAR86-06	166.01	167.07	1.07	0.00
PAR86-06	173.48	174.09	0.61	4.25
PAR86-06	174.09	174.39	0.30	1.56
PAR86-06	174.39	175.15	0.76	0.88
PAR86-06	175.15	175.61	0.46	0.31
PAR86-06	175.61	176.22	0.61	0.38
PAR86-06	176.22	177.44	1.22	0.38
PAR86-06	177.44	178.51	1.07	0.25
PAR86-06	178.51	179.88	1.37	0.00
PAR86-06	179.88	181.10	1.22	1.56
PAR86-06	181.10	181.86	0.76	1.44
PAR86-06	181.86	183.08	1.22	0.31
PAR86-06	183.08	185.52	2.44	0.19
PAR86-06	185.52	186.74	1.22	0.00
PAR86-06	186.74	188.26	1.52	0.00
PAR86-06	188.26	188.87	0.61	0.00
PAR86-06	188.87	189.63	0.76	0.00
PAR86-06	194.21	194.97	0.76	0.00
PAR86-06	194.97	195.73	0.76	0.00
PAR86-06	195.73	197.26	1.52	0.00
PAR86-06	197.26	198.78	1.52	0.00
PAR86-06	198.78	200.30	1.52	0.00

PAR86-06	200.30	201.07	0.76	0.00
PAR86-06	201.07	201.52	0.46	0.00
PAR86-06	201.52	202.74	1.22	0.00
PAR86-06	202.74	204.27	1.52	0.31
PAR86-06	204.27	204.88	0.61	0.00
PAR86-06	204.88	206.40	1.52	0.00
PAR86-06	206.40	208.08	1.68	0.44
PAR86-07	1.52	3.35	1.83	0.00
PAR86-07	3.35	5.18	1.83	0.00
PAR86-07	5.18	6.71	1.52	0.00
PAR86-07	6.71	8.54	1.83	0.00
PAR86-07	8.54	8.99	0.46	0.00
PAR86-07	8.99	9.76	0.76	0.00
PAR86-07	9.76	10.98	1.22	0.00
PAR86-07	10.98	11.74	0.76	0.00
PAR86-07	11.74	12.50	0.76	0.00
PAR86-07	12.50	13.72	1.22	0.16
PAR86-07	13.72	15.09	1.37	0.16
PAR86-07	15.09	15.85	0.76	0.63
PAR86-07	15.85	16.46	0.61	0.00
PAR86-07	16.46	17.99	1.52	0.00
PAR86-07	17.99	19.21	1.22	0.00
PAR86-07	19.21	20.43	1.22	0.00
PAR86-07	20.43	21.04	0.61	0.00
PAR86-07	21.04	21.95	0.91	0.00
PAR86-07	21.95	23.48	1.52	0.00
PAR86-07	25.00	26.22	1.22	0.00
PAR86-07	26.22	28.05	1.83	0.00
PAR86-07	28.05	29.27	1.22	0.00
PAR86-07	29.27	30.64	1.37	0.16
PAR86-07	30.64	32.01	1.37	0.00
PAR86-07	32.01	33.38	1.37	0.00
PAR86-07	33.38	34.76	1.37	0.00
PAR86-07	34.76	35.37	0.61	0.00
PAR86-07	35.37	35.98	0.61	0.00
PAR86-07	35.98	37.35	1.37	0.00
PAR86-07	37.35	38.87	1.52	0.00
PAR86-07	38.87	40.24	1.37	0.00
PAR86-07	40.24	41.77	1.52	0.00
PAR86-07	41.77	43.29	1.52	0.63
PAR86-07	43.29	44.82	1.52	0.00
PAR86-07	44.82	45.43	0.61	0.00
PAR86-07	45.43	46.04	0.61	0.00
PAR86-07	46.04	47.56	1.52	0.00
PAR86-07	47.56	49.09	1.52	0.00

PAR86-07	49.09	50.61	1.52	0.00
PAR86-07	50.61	52.13	1.52	0.00
PAR86-07	52.13	53.35	1.22	0.00
PAR86-07	53.35	54.88	1.52	0.63
PAR86-07	54.88	56.25	1.37	0.16
PAR86-07	56.25	57.93	1.68	0.00
PAR86-07	57.93	59.30	1.37	0.00
PAR86-07	59.30	60.67	1.37	0.00
PAR86-07	60.67	62.20	1.52	0.00
PAR86-07	62.20	63.72	1.52	0.00
PAR86-07	63.72	65.09	1.37	0.00
PAR86-07	65.09	66.46	1.37	0.00
PAR86-07	66.46	67.99	1.52	0.00
PAR86-07	67.99	69.51	1.52	1.34
PAR86-07	69.51	71.04	1.52	0.00
PAR86-07	71.04	72.56	1.52	0.00
PAR86-07	72.56	73.17	0.61	0.00
PAR86-07	73.17	74.09	0.91	0.16
PAR86-07	74.09	75.46	1.37	0.31
PAR86-07	75.46	76.83	1.37	0.00
PAR86-07	76.83	78.35	1.52	0.00
PAR86-07	78.35	79.57	1.22	0.00
PAR86-07	79.57	80.79	1.22	0.00
PAR86-07	80.79	82.16	1.37	0.00
PAR86-07	82.16	83.54	1.37	0.00
PAR86-07	83.54	85.06	1.52	0.00
PAR86-07	85.06	86.59	1.52	0.00
PAR86-07	86.59	88.11	1.52	0.00
PAR86-07	88.11	89.63	1.52	0.00
PAR86-07	89.63	91.01	1.37	0.00
PAR86-07	91.01	92.53	1.52	0.00
PAR86-07	92.53	93.90	1.37	0.00
PAR86-07	93.90	95.43	1.52	0.00
PAR86-07	95.43	96.65	1.22	0.00
PAR86-07	96.65	98.17	1.52	0.00
PAR86-07	98.17	98.78	0.61	0.00
PAR86-07	98.78	99.70	0.91	1.25
PAR86-07	99.70	101.37	1.68	9.53
PAR86-07	101.37	102.74	1.37	0.00
PAR86-07	102.74	103.51	0.76	0.56
PAR86-07	103.51	104.27	0.76	0.19
PAR86-07	104.27	105.18	0.91	4.06
PAR86-07	105.18	106.10	0.91	0.16
PAR86-07	106.10	106.71	0.61	0.63
PAR86-07	106.71	107.32	0.61	0.00

PAR86-07	107.32	107.93	0.61	0.94
PAR86-07	107.93	108.54	0.61	0.31
PAR86-07	108.54	109.45	0.91	0.50
PAR86-07	109.45	110.06	0.61	0.19
PAR86-07	110.06	111.59	1.52	2.19
PAR86-07	111.59	112.35	0.76	0.25
PAR86-07	112.35	113.11	0.76	0.19
PAR86-07	113.11	113.87	0.76	0.31
PAR86-07	113.87	114.63	0.76	0.00
PAR86-07	114.63	115.40	0.76	0.19
PAR86-07	115.40	116.16	0.76	1.44
PAR86-07	116.16	117.07	0.91	0.00
PAR86-07	117.07	118.29	1.22	0.00
PAR86-07	118.29	119.97	1.68	0.00
PAR86-07	119.97	121.65	1.68	0.00
PAR86-07	121.65	123.02	1.37	0.00
PAR86-07	123.02	124.39	1.37	0.00
PAR86-07	124.39	125.61	1.22	0.00
PAR86-07	125.61	126.98	1.37	0.00
PAR86-07	126.98	128.66	1.68	0.31
PAR86-07	128.66	129.88	1.22	0.00
PAR86-07	129.88	131.40	1.52	0.00
PAR86-07	131.40	132.93	1.52	0.00
PAR86-07	132.93	133.99	1.07	0.00
PAR86-07	133.99	135.67	1.68	0.00
PAR86-07	135.67	135.98	0.30	0.00
PAR86-07	135.98	137.35	1.37	0.00
PAR86-07	137.35	138.72	1.37	0.00
PAR86-07	138.72	140.24	1.52	0.00
PAR86-07	140.24	141.62	1.37	0.00
PAR86-07	141.62	142.99	1.37	0.00
PAR86-07	142.99	144.51	1.52	0.00
PAR86-07	144.51	145.27	0.76	0.00
PAR86-07	145.27	146.04	0.76	0.00
PAR86-07	146.04	146.80	0.76	0.00
PAR86-07	146.80	147.56	0.76	0.00
PAR86-07	147.56	148.93	1.37	0.00
PAR86-07	148.93	150.30	1.37	0.00
PAR86-07	150.30	151.52	1.22	0.00
PAR86-07	151.52	152.29	0.76	0.00
PAR86-07	152.29	153.05	0.76	0.00
PAR86-07	153.05	153.81	0.76	0.00
PAR86-07	153.81	154.57	0.76	0.00
PAR86-07	154.57	156.10	1.52	0.00
PAR86-07	156.10	157.47	1.37	0.00

PAR86-07	157.47	158.84	1.37	0.00
PAR86-07	158.84	160.37	1.52	0.00
PAR86-07	160.37	161.89	1.52	0.00
PAR86-07	161.89	163.41	1.52	0.00
PAR86-07	163.41	164.94	1.52	0.00
PAR86-07	164.94	166.31	1.37	0.00
PAR86-07	166.31	167.84	1.52	0.00
PAR86-07	167.84	169.21	1.37	0.00
PAR86-07	169.21	170.73	1.52	0.00
PAR86-07	170.73	172.26	1.52	0.00
PAR86-07	172.26	173.78	1.52	0.00
PAR86-07	173.78	175.30	1.52	0.00
PAR86-07	175.30	176.98	1.68	0.00
PAR86-07	176.98	178.35	1.37	0.00
PAR86-07	178.35	179.88	1.52	0.00
PAR86-07	179.88	181.40	1.52	0.00
PAR86-07	181.40	182.01	0.61	0.00
PAR86-08	2.13	3.35	1.22	0.00
PAR86-08	3.35	4.57	1.22	0.00
PAR86-08	4.57	5.79	1.22	0.16
PAR86-08	5.79	7.32	1.52	0.41
PAR86-08	7.32	8.84	1.52	0.00
PAR86-08	8.84	10.21	1.37	0.00
PAR86-08	10.21	11.59	1.37	0.00
PAR86-08	11.59	13.41	1.83	0.00
PAR86-08	15.85	17.38	1.52	1.34
PAR86-08	17.38	18.90	1.52	3.75
PAR86-08	18.90	20.12	1.22	0.31
PAR86-08	20.12	21.49	1.37	0.16
PAR86-08	21.49	23.02	1.52	0.13
PAR86-08	23.02	24.54	1.52	0.16
PAR86-08	24.54	25.15	0.61	0.00
PAR86-08	25.15	25.61	0.46	0.00
PAR86-08	25.61	27.13	1.52	0.63
PAR86-08	27.13	28.66	1.52	0.00
PAR86-08	28.66	30.03	1.37	0.13
PAR86-08	30.03	31.55	1.52	0.13
PAR86-08	31.55	32.93	1.37	0.56
PAR86-08	32.93	34.15	1.22	0.31
PAR86-08	34.15	35.52	1.37	0.00
PAR86-08	35.52	36.59	1.07	0.00
PAR86-08	36.59	37.20	0.61	0.00
PAR86-08	37.20	38.57	1.37	0.00
PAR86-08	38.57	39.02	0.46	0.00
PAR86-08	39.02	39.63	0.61	0.00

PAR86-08	39.63	40.85	1.22	0.00
PAR86-08	40.85	42.23	1.37	0.00
PAR86-08	42.23	43.60	1.37	0.00
PAR86-08	43.60	45.27	1.68	0.00
PAR86-08	45.27	46.80	1.52	0.00
PAR86-08	46.80	48.02	1.22	0.00
PAR86-08	48.02	49.39	1.37	0.00
PAR86-08	49.39	50.91	1.52	0.00
PAR86-08	50.91	52.44	1.52	0.00
PAR86-08	52.44	53.96	1.52	0.00
PAR86-08	53.96	55.49	1.52	0.00
PAR86-08	55.49	57.01	1.52	0.00
PAR86-08	57.01	58.38	1.37	0.00
PAR86-08	58.38	59.76	1.37	0.00
PAR86-08	59.76	61.28	1.52	0.00
PAR86-08	61.28	62.80	1.52	0.00
PAR86-08	62.80	64.33	1.52	0.00
PAR86-08	64.33	65.70	1.37	0.00
PAR86-08	65.70	67.07	1.37	0.00
PAR86-08	67.07	68.60	1.52	0.00
PAR86-08	68.60	70.12	1.52	0.00
PAR86-08	72.56	74.09	1.52	0.00
PAR86-08	74.09	75.61	1.52	0.00
PAR86-08	75.61	77.59	1.98	0.00
PAR86-08	77.59	78.96	1.37	0.00
PAR86-08	78.96	80.49	1.52	0.00
PAR86-08	83.23	84.76	1.52	0.31
PAR86-08	84.76	85.98	1.22	0.00
PAR86-08	85.98	87.20	1.22	0.00
PAR86-08	91.46	92.68	1.22	0.00
PAR86-08	95.73	97.26	1.52	0.00
PAR86-08	97.26	98.78	1.52	0.00
PAR86-08	98.78	99.85	1.07	0.00
PAR86-08	99.85	100.91	1.07	0.00
PAR86-08	100.91	102.13	1.22	0.13
PAR86-08	102.13	103.35	1.22	0.00
PAR86-08	103.35	104.73	1.37	0.00
PAR86-08	104.73	106.10	1.37	0.00
PAR86-08	106.10	107.62	1.52	0.00
PAR86-08	107.62	109.15	1.52	0.00
PAR86-08	113.72	115.24	1.52	0.00
PAR86-08	133.23	134.15	0.91	0.00
PAR86-08	134.15	134.76	0.61	0.00
PAR86-08	134.76	136.28	1.52	0.00
PAR86-08	139.18	140.55	1.37	0.16

PAR86-08	140.55	142.07	1.52	0.00
PAR86-08	142.07	143.60	1.52	0.00
PAR86-08	143.60	145.12	1.52	0.00
PAR86-08	145.12	146.65	1.52	0.00
PAR86-08	146.65	148.17	1.52	0.00
PAR86-08	148.17	149.70	1.52	0.00
PAR86-08	149.70	151.22	1.52	0.38
PAR86-08	151.22	152.74	1.52	0.38
PAR86-08	152.74	153.96	1.22	0.09
PAR86-08	153.96	155.49	1.52	0.00
PAR86-08	155.49	157.01	1.52	0.19
PAR86-08	157.01	158.23	1.22	0.00
PAR86-08	158.23	160.06	1.83	0.00
PAR86-08	160.98	161.59	0.61	0.00
PAR86-08	161.59	162.50	0.91	0.00
PAR86-08	162.50	164.02	1.52	0.16
PAR86-08	164.02	165.55	1.52	0.00
PAR86-08	165.55	166.16	0.61	0.00
PAR86-08	166.16	167.68	1.52	0.00
PAR86-08	167.68	168.90	1.22	0.00
PAR86-08	168.90	169.82	0.91	0.00
PAR86-08	173.93	174.85	0.91	0.63
PAR86-08	174.85	175.91	1.07	0.16
PAR86-08	182.62	183.54	0.91	0.00
PAR86-08	183.54	184.30	0.76	0.16
PAR86-08	184.30	185.37	1.07	0.00
PAR86-08	185.37	186.89	1.52	0.00
PAR86-08	186.89	187.50	0.61	0.00
PAR86-08	189.33	190.24	0.91	0.16
PAR86-08	199.39	199.85	0.46	0.19
PAR86-08	207.32	208.23	0.91	0.22
PAR86-08	216.16	217.68	1.52	0.00
PAR86-08	217.68	219.21	1.52	0.00
PAR86-08	219.21	220.73	1.52	0.00
PAR86-09	1.83	3.35	1.52	0.00
PAR86-09	3.35	4.88	1.52	0.00
PAR86-09	7.93	9.45	1.52	0.00
PAR86-09	11.89	13.41	1.52	0.00
PAR86-09	13.41	14.94	1.52	0.00
PAR86-09	14.94	16.46	1.52	0.00
PAR86-09	20.88	22.71	1.83	0.00
PAR86-09	22.71	23.63	0.91	0.00
PAR86-09	23.63	25.00	1.37	0.00
PAR86-09	25.00	25.91	0.91	0.00
PAR86-09	25.91	27.74	1.83	0.00



PAR86-09	27.74	28.96	1.22	0.00
PAR86-09	35.06	36.59	1.52	0.00
PAR86-09	36.59	37.80	1.22	0.00
PAR86-09	37.80	37.96	0.15	0.00
PAR86-09	37.96	39.33	1.37	0.00
PAR86-09	39.33	40.85	1.52	0.00
PAR86-09	40.85	42.38	1.52	0.00
PAR86-09	42.38	43.90	1.52	0.00
PAR86-09	43.90	45.27	1.37	0.00
PAR86-09	45.27	46.65	1.37	0.00
PAR86-09	46.65	48.17	1.52	0.00
PAR86-09	59.76	61.13	1.37	0.00
PAR86-09	61.13	62.50	1.37	0.00
PAR86-09	62.50	64.02	1.52	0.00
PAR86-09	64.02	65.55	1.52	0.00
PAR86-09	65.55	66.77	1.22	0.50
PAR86-09	66.77	68.29	1.52	0.00
PAR86-09	68.29	69.66	1.37	1.56
PAR86-09	69.66	70.43	0.76	0.00
PAR86-09	70.43	71.80	1.37	0.31
PAR86-09	71.80	73.17	1.37	0.00
PAR86-09	73.17	74.70	1.52	0.00
PAR86-09	74.70	76.22	1.52	0.00
PAR86-09	79.27	80.34	1.07	0.00
PAR86-09	80.34	81.86	1.52	0.00
PAR86-09	81.86	82.93	1.07	0.00
PAR86-09	84.45	85.98	1.52	0.00
PAR86-09	85.98	87.80	1.83	0.00
PAR86-09	98.48	99.24	0.76	0.06
PAR86-09	99.24	100.00	0.76	0.00
PAR86-09	100.00	101.22	1.22	0.31
PAR86-09	101.22	101.52	0.30	0.00
PAR86-09	101.52	102.74	1.22	0.31
PAR86-09	102.74	103.96	1.22	0.19
PAR86-09	103.96	104.57	0.61	0.63
PAR86-09	104.57	105.49	0.91	0.38
PAR86-09	105.49	106.10	0.61	0.09
PAR86-09	106.10	107.47	1.37	0.00
PAR86-09	107.47	108.69	1.22	0.19
PAR86-09	108.69	109.76	1.07	0.00
PAR86-09	109.76	110.98	1.22	0.00
PAR86-09	110.98	112.20	1.22	0.00
PAR86-09	112.20	113.11	0.91	0.00
PAR86-09	113.11	114.94	1.83	0.63
PAR86-09	114.94	116.31	1.37	0.00

PAR86-09	116.31	117.68	1.37	0.00
PAR86-09	117.68	119.21	1.52	0.00
PAR86-09	119.21	120.73	1.52	0.00
PAR86-09	124.54	125.30	0.76	0.00
PAR86-09	125.30	126.22	0.91	0.00
PAR86-09	126.22	127.59	1.37	0.00
PAR86-09	127.59	129.12	1.52	0.00
PAR86-09	129.12	130.49	1.37	0.00
PAR86-09	130.49	131.71	1.22	0.00
PAR86-09	131.71	133.08	1.37	0.00
PAR86-09	133.08	134.45	1.37	0.00
PAR86-09	134.45	135.98	1.52	0.44
PAR86-09	135.98	137.50	1.52	0.00
PAR86-09	137.50	139.02	1.52	0.00
PAR86-09	139.02	140.55	1.52	0.13
PAR86-09	140.55	142.38	1.83	0.00
PAR86-09	147.87	149.85	1.98	0.00
PAR86-09	149.85	151.22	1.37	0.00
PAR86-09	152.74	154.27	1.52	0.00
PAR86-09	154.27	155.79	1.52	0.00
PAR86-09	155.79	157.01	1.22	0.00
PAR86-09	157.01	158.38	1.37	0.00
PAR86-09	158.38	159.91	1.52	0.00
PAR86-09	159.91	161.43	1.52	0.00
PAR86-10	1.52	2.90	1.37	0.00
PAR86-10	2.90	4.27	1.37	0.00
PAR86-10	4.27	5.64	1.37	0.00
PAR86-10	5.64	7.01	1.37	0.00
PAR86-10	7.01	8.54	1.52	0.00
PAR86-10	8.54	10.06	1.52	0.00
PAR86-10	10.06	11.43	1.37	0.00
PAR86-10	11.43	12.96	1.52	0.00
PAR86-10	12.96	14.33	1.37	0.00
PAR86-10	14.33	15.70	1.37	0.00
PAR86-10	15.70	17.07	1.37	0.00
PAR86-10	17.07	18.60	1.52	0.00
PAR86-10	18.60	20.12	1.52	0.00
PAR86-10	20.12	21.49	1.37	0.00
PAR86-10	21.49	22.87	1.37	0.00
PAR86-10	22.87	24.39	1.52	0.00
PAR86-10	24.39	25.91	1.52	0.00
PAR86-10	25.91	27.29	1.37	0.00
PAR86-10	27.29	28.81	1.52	0.00
PAR86-10	28.81	30.18	1.37	0.00
PAR86-10	30.18	31.10	0.91	0.00

PAR86-10	31.10	32.93	1.83	0.09
PAR86-10	32.93	34.30	1.37	0.22
PAR86-10	34.30	35.98	1.68	0.00
PAR86-10	35.98	37.35	1.37	0.00
PAR86-10	37.35	38.72	1.37	0.00
PAR86-10	38.72	40.09	1.37	0.00
PAR86-10	40.09	41.46	1.37	0.00
PAR86-10	41.46	43.29	1.83	0.00
PAR86-10	43.29	44.51	1.22	0.25
PAR86-10	44.51	46.04	1.52	0.31
PAR86-10	46.04	47.26	1.22	0.00
PAR86-10	47.26	48.93	1.68	0.00
PAR86-10	48.93	50.30	1.37	0.00
PAR86-10	50.30	51.83	1.52	5.19
PAR86-10	51.83	53.35	1.52	0.00
PAR86-10	53.35	54.73	1.37	0.00
PAR86-10	54.73	56.10	1.37	0.00
PAR86-10	56.10	57.62	1.52	0.00
PAR86-10	57.62	59.30	1.68	0.00
PAR86-10	59.30	60.67	1.37	0.00
PAR86-10	60.67	62.04	1.37	0.00
PAR86-10	62.04	63.57	1.52	0.00
PAR86-10	63.57	65.09	1.52	0.00
PAR86-10	65.09	66.46	1.37	0.56
PAR86-10	66.46	67.84	1.37	0.00
PAR86-10	67.84	69.36	1.52	0.00
PAR86-10	69.36	70.88	1.52	0.00
PAR86-10	70.88	72.26	1.37	0.00
PAR86-10	72.26	73.78	1.52	0.00
PAR86-10	73.78	75.15	1.37	0.00
PAR86-10	75.15	76.52	1.37	0.00
PAR86-10	76.52	77.74	1.22	0.00
PAR86-10	77.74	79.27	1.52	0.00
PAR86-10	79.27	80.79	1.52	0.22
PAR86-10	80.79	82.47	1.68	0.00
PAR86-10	82.47	83.69	1.22	0.00
PAR86-10	83.69	85.06	1.37	0.00
PAR86-10	85.06	86.59	1.52	0.00
PAR86-10	86.59	88.11	1.52	0.16
PAR86-10	88.11	89.63	1.52	0.00
PAR86-10	89.63	91.16	1.52	0.00
PAR86-10	91.16	92.53	1.37	0.00
PAR86-10	92.53	93.75	1.22	0.00
PAR86-10	93.75	95.12	1.37	0.00
PAR86-10	95.12	96.65	1.52	0.00

PAR86-10	96.65	98.17	1.52	0.00
PAR86-10	98.17	99.70	1.52	0.00
PAR86-10	99.70	100.91	1.22	0.00
PAR86-10	100.91	101.52	0.61	0.00
PAR86-10	101.52	101.98	0.46	0.00
PAR86-10	101.98	103.20	1.22	0.00
PAR86-10	103.20	103.81	0.61	0.00
PAR86-10	103.81	105.64	1.83	0.00
PAR86-10	105.64	107.01	1.37	0.00
PAR86-10	107.01	108.23	1.22	0.00
PAR86-10	108.23	109.60	1.37	0.00
PAR86-10	109.60	110.98	1.37	0.00
PAR86-10	110.98	112.35	1.37	0.00
PAR86-10	112.35	113.57	1.22	0.00
PAR86-10	113.57	114.79	1.22	0.00
PAR86-10	114.79	116.46	1.68	0.00
PAR86-10	116.46	117.84	1.37	0.00
PAR86-10	117.84	119.21	1.37	0.00
PAR86-10	119.21	120.73	1.52	0.00
PAR86-10	120.73	122.26	1.52	0.00
PAR86-10	122.26	122.56	0.30	0.00
PAR86-10	122.56	123.32	0.76	0.00
PAR86-10	123.32	124.09	0.76	0.00
PAR86-10	124.09	125.00	0.91	0.00
PAR86-10	125.00	126.52	1.52	0.00
PAR86-10	126.52	128.05	1.52	0.00
PAR86-10	128.05	129.27	1.22	0.00
PAR86-10	129.27	130.79	1.52	0.00
PAR86-10	130.79	132.01	1.22	0.00
PAR86-10	132.01	133.23	1.22	0.00
PAR86-10	134.15	135.21	1.07	0.00
PAR86-10	135.21	136.28	1.07	0.00
PAR86-10	139.94	141.62	1.68	0.00
PAR86-10	141.62	143.14	1.52	1.88
PAR86-10	143.14	144.51	1.37	3.50
PAR86-10	144.51	145.88	1.37	1.94
PAR86-10	145.88	146.34	0.46	0.39
PAR86-10	146.34	147.56	1.22	0.00
PAR86-10	147.56	148.78	1.22	0.00
PAR86-10	148.78	150.30	1.52	0.00
PAR86-10	157.16	157.62	0.46	0.09
PAR86-10	157.62	158.99	1.37	0.00
PAR86-10	158.99	160.06	1.07	0.00
PAR86-10	160.06	160.67	0.61	0.00
PAR86-10	160.67	161.59	0.91	0.00

PAR86-10	161.59	162.96	1.37	0.00
PAR86-10	162.96	164.33	1.37	0.00
PAR86-10	164.33	165.70	1.37	0.00
PAR86-10	165.70	167.07	1.37	0.00
PAR86-10	167.07	168.45	1.37	0.00
PAR86-10	168.45	169.82	1.37	0.00
PAR86-10	169.82	171.19	1.37	0.00
PAR86-10	171.19	172.56	1.37	0.00
PAR86-10	176.22	176.98	0.76	0.00
PAR86-10	176.98	178.35	1.37	0.31
PAR86-10	178.35	179.73	1.37	0.00
PAR86-10	179.73	181.10	1.37	0.00
PAR86-10	181.10	182.62	1.52	0.00
PAR86-10	182.62	184.15	1.52	0.00
PAR86-10	184.15	185.52	1.37	0.00
PAR86-10	196.04	197.26	1.22	0.00
PAR86-10	205.49	206.25	0.76	0.13
PAR86-10	206.25	207.93	1.68	0.00
PAR86-10	207.93	209.45	1.52	1.03
PAR86-10	209.45	210.21	0.76	0.16
PAR86-10	210.21	210.98	0.76	0.00
PAR86-10	210.98	212.35	1.37	0.00
PAR86-10	212.35	213.72	1.37	0.16
PAR86-10	213.72	214.18	0.46	0.00
PAR86-10	214.18	215.09	0.91	0.00
PAR86-10	215.09	216.46	1.37	0.16
PAR86-10	216.46	217.84	1.37	0.41
PAR86-10	217.84	219.05	1.22	0.31
PAR86-10	219.05	220.12	1.07	0.00
PAR86-10	220.12	220.88	0.76	0.00
PAR86-10	225.46	226.22	0.76	0.00
PAR86-10	226.22	226.83	0.61	0.00
PAR86-10	226.83	227.44	0.61	0.00
PAR86-10	227.44	228.20	0.76	0.00
PAR86-10	228.20	229.42	1.22	0.00
PAR86-10	229.42	229.88	0.46	0.00
PAR86-10	229.88	231.10	1.22	0.00
PAR86-10	231.10	232.32	1.22	0.72
PAR86-10	232.32	233.54	1.22	0.50
PAR86-10	233.54	234.15	0.61	2.63
PAR86-10	234.15	235.67	1.52	0.44
PAR86-11	3.05	4.57	1.52	0.00
PAR86-11	6.10	7.62	1.52	0.00
PAR86-11	7.62	9.15	1.52	0.00
PAR86-11	9.15	10.52	1.37	2.19

PAR86-11	10.52	11.89	1.37	0.00
PAR86-11	11.89	13.41	1.52	0.44
PAR86-11	13.41	14.33	0.91	1.50
PAR86-11	14.33	15.85	1.52	2.59
PAR86-11	15.85	17.38	1.52	0.16
PAR86-11	17.38	18.90	1.52	0.25
PAR86-11	18.90	20.27	1.37	0.13
PAR86-11	20.27	21.65	1.37	0.00
PAR86-11	21.65	23.17	1.52	0.00
PAR86-11	23.17	24.39	1.22	0.00
PAR86-11	24.70	25.61	0.91	0.09
PAR86-11	25.61	27.13	1.52	0.00
PAR86-11	27.13	28.66	1.52	0.00
PAR86-11	28.66	30.18	1.52	0.00
PAR86-11	30.18	31.40	1.22	0.25
PAR86-11	31.40	32.62	1.22	0.00
PAR86-11	32.62	33.99	1.37	0.00
PAR86-11	35.06	36.59	1.52	0.00
PAR86-11	36.59	38.11	1.52	0.00
PAR86-11	38.11	39.63	1.52	0.00
PAR86-11	39.63	41.46	1.83	0.00
PAR86-11	41.46	42.84	1.37	0.00
PAR86-11	42.84	43.90	1.07	0.00
PAR86-11	43.90	45.27	1.37	0.00
PAR86-11	45.27	46.65	1.37	0.00
PAR86-11	46.65	47.87	1.22	0.00
PAR86-11	47.87	49.39	1.52	0.00
PAR86-11	49.39	50.76	1.37	0.00
PAR86-11	50.76	52.13	1.37	0.00
PAR86-11	52.13	53.35	1.22	0.00
PAR86-11	53.35	54.57	1.22	0.00
PAR86-11	54.57	55.79	1.22	0.00
PAR86-11	55.79	57.01	1.22	0.00
PAR86-11	57.01	58.38	1.37	0.00
PAR86-11	58.38	59.45	1.07	0.00
PAR86-11	59.45	60.06	0.61	0.00
PAR86-11	60.06	61.28	1.22	0.00
PAR86-11	61.28	62.80	1.52	0.00
PAR86-11	62.80	64.02	1.22	0.00
PAR86-11	64.02	65.55	1.52	0.00
PAR86-11	65.55	66.92	1.37	0.00
PAR86-11	66.92	68.29	1.37	0.00
PAR86-11	72.10	73.48	1.37	0.00
PAR86-11	73.48	74.70	1.22	0.00
PAR86-11	74.70	75.91	1.22	0.00

PAR86-11	75.91	77.13	1.22	0.00
PAR86-11	77.13	78.35	1.22	0.00
PAR86-11	78.35	79.88	1.52	0.00
PAR86-11	79.88	81.10	1.22	0.00
PAR86-11	81.10	82.62	1.52	0.00
PAR86-11	82.62	83.84	1.22	0.00
PAR86-11	83.84	85.37	1.52	0.00
PAR86-11	85.37	86.28	0.91	0.00
PAR86-11	86.28	87.80	1.52	0.00
PAR86-11	87.80	89.18	1.37	0.00
PAR86-11	89.18	90.85	1.68	0.22
PAR86-11	90.85	92.68	1.83	0.22
PAR86-11	92.68	94.51	1.83	0.00
PAR86-11	94.51	95.43	0.91	0.00
PAR86-11	95.43	96.95	1.52	0.00
PAR86-11	96.95	98.48	1.52	0.00
PAR86-11	98.48	99.85	1.37	0.00
PAR86-11	99.85	100.61	0.76	0.00
PAR86-11	100.61	101.22	0.61	0.00
PAR86-11	101.22	102.74	1.52	0.00
PAR86-11	102.74	104.27	1.52	2.38
PAR86-11	104.27	105.79	1.52	0.00
PAR86-11	105.79	107.16	1.37	0.00
PAR86-11	110.06	111.59	1.52	0.00
PAR86-11	111.59	113.11	1.52	0.00
PAR86-11	118.90	120.43	1.52	0.31
PAR86-11	120.43	121.95	1.52	0.00
PAR86-11	121.95	123.48	1.52	0.13
PAR86-11	123.48	125.00	1.52	0.13
PAR86-11	125.00	126.52	1.52	0.13
PAR86-11	126.52	127.90	1.37	0.47
PAR86-11	127.90	129.27	1.37	0.00
PAR86-11	129.27	130.49	1.22	0.22
PAR86-11	130.49	131.25	0.76	0.00
PAR86-11	131.25	132.01	0.76	1.59
PAR86-11	132.01	132.62	0.61	0.00
PAR86-11	132.62	133.54	0.91	0.28
PAR86-11	133.54	134.45	0.91	0.16
PAR86-11	134.45	136.28	1.83	0.00
PAR86-11	136.28	137.80	1.52	0.16
PAR86-11	137.80	139.33	1.52	0.00
PAR86-11	139.33	140.70	1.37	0.00
PAR86-11	140.70	142.07	1.37	0.09
PAR86-11	142.07	143.60	1.52	0.00
PAR86-11	143.60	145.12	1.52	0.00

PAR86-11	145.12	146.34	1.22	0.00
PAR86-11	146.34	147.87	1.52	0.00
PAR86-11	147.87	149.39	1.52	1.53
PAR86-11	149.39	150.91	1.52	1.59
PAR86-11	150.91	151.52	0.61	0.00
PAR86-11	151.52	152.44	0.91	0.13
PAR86-11	152.44	153.66	1.22	0.09
PAR86-11	153.66	154.88	1.22	0.22
PAR86-11	154.88	156.40	1.52	0.00
PAR86-11	156.40	158.08	1.68	0.00
PAR86-11	158.08	159.15	1.07	0.19
PAR86-12	5.18	6.71	1.52	0.00
PAR86-12	6.71	8.23	1.52	0.00
PAR86-12	8.23	9.76	1.52	0.00
PAR86-12	9.76	11.13	1.37	0.00
PAR86-12	11.13	12.50	1.37	0.00
PAR86-12	12.50	14.02	1.52	0.00
PAR86-12	14.02	15.55	1.52	0.31
PAR86-12	15.55	16.77	1.22	0.00
PAR86-12	16.77	18.29	1.52	0.00
PAR86-12	18.29	19.82	1.52	0.00
PAR86-12	19.82	21.34	1.52	0.00
PAR86-12	21.34	22.87	1.52	0.13
PAR86-12	22.87	23.63	0.76	0.00
PAR86-12	23.63	25.00	1.37	0.00
PAR86-12	25.00	26.83	1.83	0.00
PAR86-12	26.83	27.44	0.61	0.00
PAR86-12	27.44	28.66	1.22	0.00
PAR86-12	28.66	29.88	1.22	0.00
PAR86-12	29.88	30.79	0.91	0.00
PAR86-12	30.79	32.01	1.22	0.00
PAR86-12	32.01	33.23	1.22	0.00
PAR86-12	33.23	34.60	1.37	0.00
PAR86-12	34.60	35.67	1.07	0.00
PAR86-12	35.67	36.89	1.22	0.00
PAR86-12	36.89	38.41	1.52	0.00
PAR86-12	38.41	39.94	1.52	0.00
PAR86-12	39.94	41.31	1.37	0.00
PAR86-12	41.31	42.38	1.07	0.00
PAR86-12	42.38	43.90	1.52	0.00
PAR86-12	43.90	45.43	1.52	0.00
PAR86-12	47.87	49.39	1.52	0.00
PAR86-12	49.39	50.91	1.52	0.00
PAR86-12	50.91	52.13	1.22	0.00
PAR86-12	52.13	53.51	1.37	0.00



PAR86-12	53.51	54.88	1.37	0.00
PAR86-12	54.88	56.10	1.22	0.00
PAR86-12	56.10	57.01	0.91	0.00
PAR86-12	57.01	57.93	0.91	0.00
PAR86-12	57.93	59.15	1.22	0.00
PAR86-12	59.15	60.67	1.52	0.11
PAR86-12	60.67	62.20	1.52	0.22
PAR86-12	62.20	63.72	1.52	0.00
PAR86-12	63.72	65.24	1.52	0.00
PAR86-12	65.24	66.77	1.52	0.00
PAR86-12	66.77	68.29	1.52	0.00
PAR86-12	68.29	69.51	1.22	0.00
PAR86-12	69.51	72.26	2.74	0.00
PAR86-12	72.26	73.78	1.52	0.21
PAR86-12	73.78	75.30	1.52	0.13
PAR86-12	78.35	79.88	1.52	0.00
PAR86-12	79.88	81.10	1.22	0.00
PAR86-12	81.10	82.62	1.52	0.00
PAR86-12	82.62	84.15	1.52	0.00
PAR86-12	84.15	85.37	1.22	0.29
PAR86-12	85.37	86.59	1.22	0.00
PAR86-12	86.59	88.11	1.52	0.00
PAR86-12	88.11	89.63	1.52	0.00
PAR86-12	89.63	91.16	1.52	0.00
PAR86-12	91.16	92.68	1.52	0.00
PAR86-12	92.68	94.05	1.37	0.00
PAR86-12	94.05	95.43	1.37	0.00
PAR86-12	95.43	97.10	1.68	0.00
PAR86-12	97.10	98.02	0.91	0.00
PAR86-12	98.02	99.39	1.37	0.00
PAR86-12	99.39	100.91	1.52	0.00
PAR86-12	100.91	101.83	0.91	0.00
PAR86-12	101.83	103.05	1.22	0.00
PAR86-12	103.05	103.96	0.91	0.66
PAR86-12	103.96	105.18	1.22	0.28
PAR86-12	105.18	105.95	0.76	0.00
PAR86-12	105.95	107.16	1.22	0.00
PAR86-12	107.16	108.38	1.22	0.00
PAR86-12	108.38	109.76	1.37	0.00
PAR86-12	109.76	110.98	1.22	0.00
PAR86-12	110.98	112.80	1.83	0.00
PAR86-12	112.80	113.57	0.76	0.00
PAR86-12	113.57	115.24	1.68	0.00
PAR86-12	119.51	121.04	1.52	0.00
PAR86-12	121.04	122.26	1.22	0.00

PAR86-12	122.26	123.63	1.37	0.00
PAR86-12	123.63	125.00	1.37	0.00
PAR86-12	125.00	125.91	0.91	0.00
PAR86-12	125.91	126.37	0.46	0.00
PAR86-12	126.37	128.05	1.68	0.00
PAR86-12	128.05	129.12	1.07	0.00
PAR86-12	129.12	129.57	0.46	0.00
PAR86-12	129.57	130.49	0.91	0.19
PAR86-12	130.49	132.01	1.52	0.13
PAR86-12	132.01	133.38	1.37	0.00
PAR86-12	133.38	134.91	1.52	0.00
PAR86-12	134.91	136.43	1.52	0.00
PAR86-12	136.43	137.80	1.37	0.00
PAR86-12	137.80	139.33	1.52	0.00
PAR86-12	139.33	140.85	1.52	0.00
PAR86-12	140.85	142.38	1.52	0.00
PAR86-12	142.38	143.90	1.52	0.00
PAR86-12	143.90	145.43	1.52	0.00
PAR86-12	145.43	146.65	1.22	0.00
PAR86-12	146.65	147.71	1.07	0.25
PAR86-12	147.71	148.48	0.76	0.00
PAR86-12	148.48	149.70	1.22	0.00
PAR86-13	3.66	5.18	1.52	0.00
PAR86-13	5.18	6.55	1.37	0.00
PAR86-13	6.55	7.93	1.37	0.00
PAR86-13	7.93	9.45	1.52	0.00
PAR86-13	9.45	10.98	1.52	0.00
PAR86-13	10.98	12.35	1.37	0.00
PAR86-13	12.35	13.72	1.37	0.00
PAR86-13	13.72	14.94	1.22	0.00
PAR86-13	14.94	16.31	1.37	0.00
PAR86-13	16.31	17.68	1.37	0.00
PAR86-13	17.68	19.05	1.37	0.00
PAR86-13	19.05	20.43	1.37	0.00
PAR86-13	20.43	21.80	1.37	0.00
PAR86-13	21.80	23.17	1.37	0.00
PAR86-13	23.17	24.70	1.52	0.00
PAR86-13	24.70	26.37	1.68	0.00
PAR86-13	26.37	27.74	1.37	0.00
PAR86-13	27.74	29.27	1.52	0.00
PAR86-13	29.27	30.64	1.37	0.00
PAR86-13	30.64	32.01	1.37	0.00
PAR86-13	32.01	33.54	1.52	0.00
PAR86-13	33.54	34.91	1.37	0.00
PAR86-13	34.91	36.28	1.37	0.00

PAR86-13	36.28	37.50	1.22	0.00
PAR86-13	37.50	38.87	1.37	0.00
PAR86-13	38.87	40.24	1.37	0.00
PAR86-13	40.24	41.62	1.37	0.00
PAR86-13	41.62	42.99	1.37	0.00
PAR86-13	42.99	44.21	1.22	0.00
PAR86-13	44.21	45.43	1.22	0.00
PAR86-13	45.43	46.80	1.37	0.00
PAR86-13	46.80	48.17	1.37	0.00
PAR86-13	48.17	49.54	1.37	0.00
PAR86-13	49.54	50.91	1.37	0.00
PAR86-13	50.91	52.44	1.52	0.00
PAR86-13	52.44	53.66	1.22	0.00
PAR86-13	53.66	55.03	1.37	0.00
PAR86-13	55.03	56.25	1.22	0.00
PAR86-13	56.25	57.62	1.37	0.00
PAR86-13	57.62	58.84	1.22	0.00
PAR86-13	58.84	60.37	1.52	0.00
PAR86-13	62.80	64.33	1.52	0.00
PAR86-13	64.33	65.55	1.22	0.00
PAR86-13	65.55	66.92	1.37	0.00
PAR86-13	66.92	68.29	1.37	0.00
PAR86-13	68.29	69.51	1.22	0.00
PAR86-13	69.51	70.88	1.37	0.00
PAR86-13	70.88	72.26	1.37	0.00
PAR86-13	72.26	73.63	1.37	0.00
PAR86-13	73.63	75.00	1.37	0.00
PAR86-13	75.00	76.52	1.52	0.00
PAR86-13	76.52	77.90	1.37	0.00
PAR86-13	77.90	79.27	1.37	0.00
PAR86-13	79.27	80.79	1.52	0.00
PAR86-13	80.79	82.16	1.37	0.00
PAR86-13	82.16	83.54	1.37	0.00
PAR86-13	83.54	84.91	1.37	0.00
PAR86-13	84.91	86.28	1.37	0.00
PAR86-13	86.28	87.50	1.22	0.00
PAR86-13	87.50	88.72	1.22	0.00
PAR86-13	88.72	89.94	1.22	0.00
PAR86-13	89.94	91.77	1.83	0.00
PAR86-13	91.77	93.14	1.37	0.00
PAR86-13	93.14	94.51	1.37	0.00
PAR86-13	94.51	95.88	1.37	0.00
PAR86-13	95.88	97.26	1.37	0.00
PAR86-13	101.98	103.05	1.07	0.00
PAR86-13	103.05	104.42	1.37	0.00

PAR86-13	104.42	105.79	1.37	0.00
PAR86-13	105.79	107.16	1.37	0.09
PAR86-13	107.16	108.54	1.37	0.00
PAR86-13	108.54	109.76	1.22	0.00
PAR86-13	109.76	111.13	1.37	0.00
PAR86-13	111.13	112.50	1.37	0.11
PAR86-13	112.50	113.72	1.22	0.00
PAR86-13	113.72	115.24	1.52	0.00
PAR86-13	115.24	116.62	1.37	0.00
PAR86-13	116.62	117.99	1.37	0.00
PAR86-13	117.99	119.51	1.52	0.00
PAR86-13	119.51	121.04	1.52	0.00
PAR86-13	121.04	122.41	1.37	0.31
PAR86-13	122.41	123.78	1.37	0.25
PAR86-13	123.78	125.00	1.22	0.00
PAR86-13	125.00	126.37	1.37	0.00
PAR86-13	126.37	127.74	1.37	0.00
PAR86-13	127.74	129.12	1.37	0.00
PAR86-13	129.12	130.34	1.22	0.00
PAR86-13	130.34	131.71	1.37	0.00
PAR86-13	131.71	132.01	0.30	0.00
PAR86-13	132.01	133.23	1.22	0.00
PAR86-13	133.23	134.45	1.22	0.00
PAR86-13	134.45	134.76	0.30	0.00
PAR86-13	134.76	136.13	1.37	0.00
PAR86-13	136.13	137.20	1.07	0.25
PAR86-13	137.20	138.72	1.52	0.00
PAR86-13	138.72	140.40	1.68	0.50
PAR86-13	140.40	142.07	1.68	0.13
PAR86-13	142.07	143.60	1.52	0.28
PAR86-13	143.60	144.97	1.37	0.00
PAR86-13	144.97	146.34	1.37	0.00
PAR86-13	149.09	150.00	0.91	0.00
PAR86-13	152.74	153.51	0.76	0.00
PAR86-13	153.51	154.42	0.91	0.00
PAR86-13	171.04	171.95	0.91	0.00
PAR86-13	171.95	172.71	0.76	0.00
PAR86-13	172.71	174.09	1.37	0.00
PAR86-13	174.09	175.61	1.52	0.00
PAR86-13	175.61	177.13	1.52	0.00
PAR86-13	177.13	178.51	1.37	0.00
PAR86-13	178.51	179.88	1.37	0.00
PAR86-13	179.88	181.40	1.52	0.16
PAR86-13	181.40	182.93	1.52	0.31
PAR86-13	182.93	184.45	1.52	0.00

PAR86-13	184.45	185.82	1.37	0.00
PAR86-13	185.82	187.20	1.37	0.50
PAR86-13	187.20	188.72	1.52	0.31
PAR86-13	188.72	190.09	1.37	0.31
PAR86-13	190.09	191.46	1.37	0.28
PAR86-13	191.46	192.99	1.52	0.00
PAR86-13	192.99	194.36	1.37	0.00
PAR86-13	194.36	195.73	1.37	0.00
PAR86-13	195.73	197.26	1.52	0.00
PAR86-13	197.26	198.48	1.22	0.00
PAR86-13	201.68	202.59	0.91	0.19
PAR86-13	202.59	203.35	0.76	1.38
PAR86-13	203.35	204.88	1.52	1.16
PAR86-13	204.88	206.10	1.22	0.00
PAR86-14	1.52	3.05	1.52	0.00
PAR86-14	3.05	4.57	1.52	0.00
PAR86-14	4.57	6.10	1.52	0.00
PAR86-14	6.10	7.62	1.52	0.00
PAR86-14	7.62	8.84	1.22	0.00
PAR86-14	8.84	10.21	1.37	0.00
PAR86-14	10.21	11.74	1.52	0.00
PAR86-14	11.74	13.11	1.37	0.00
PAR86-14	13.11	14.33	1.22	0.00
PAR86-14	14.33	15.70	1.37	0.00
PAR86-14	15.70	17.07	1.37	0.00
PAR86-14	17.07	18.60	1.52	0.00
PAR86-14	18.60	19.97	1.37	0.00
PAR86-14	19.97	21.34	1.37	0.00
PAR86-14	21.34	22.87	1.52	0.00
PAR86-14	22.87	24.39	1.52	0.00
PAR86-14	26.83	28.35	1.52	0.00
PAR86-14	28.35	29.88	1.52	0.00
PAR86-14	29.88	31.40	1.52	0.00
PAR86-14	31.40	32.62	1.22	0.00
PAR86-14	32.62	33.84	1.22	0.00
PAR86-14	33.84	35.37	1.52	0.00
PAR86-14	35.37	36.74	1.37	0.00
PAR86-14	36.74	38.11	1.37	0.00
PAR86-14	38.11	39.48	1.37	0.00
PAR86-14	39.48	40.85	1.37	0.00
PAR86-14	40.85	42.38	1.52	0.00
PAR86-14	42.38	43.90	1.52	0.13
PAR86-14	43.90	45.12	1.22	0.00
PAR86-14	45.12	46.34	1.22	0.00
PAR86-14	46.34	47.87	1.52	0.00

PAR86-14	47.87	49.39	1.52	0.00
PAR86-14	49.39	50.91	1.52	0.00
PAR86-14	50.91	52.44	1.52	0.00
PAR86-14	52.44	53.96	1.52	0.00
PAR86-14	53.96	55.18	1.22	0.00
PAR86-14	55.18	56.71	1.52	0.00
PAR86-14	56.71	57.93	1.22	0.00
PAR86-14	57.93	59.45	1.52	0.00
PAR86-14	59.45	60.98	1.52	0.00
PAR86-14	60.98	62.20	1.22	0.00
PAR86-14	62.20	63.41	1.22	0.00
PAR86-14	63.41	64.79	1.37	0.00
PAR86-14	64.79	66.16	1.37	0.00
PAR86-14	66.16	67.53	1.37	0.00
PAR86-14	67.53	68.90	1.37	0.00
PAR86-14	68.90	70.27	1.37	0.00
PAR86-14	70.27	71.65	1.37	0.00
PAR86-14	71.65	73.02	1.37	0.00
PAR86-14	73.02	74.39	1.37	0.00
PAR86-14	74.39	75.91	1.52	0.00
PAR86-14	75.91	77.44	1.52	0.00
PAR86-14	77.44	78.96	1.52	0.00
PAR86-14	78.96	80.18	1.22	0.00
PAR86-14	80.18	81.71	1.52	0.00
PAR86-14	81.71	82.93	1.22	0.00
PAR86-14	82.93	84.45	1.52	0.00
PAR86-14	84.45	85.98	1.52	0.00
PAR86-14	85.98	87.50	1.52	0.00
PAR86-14	87.50	88.72	1.22	0.00
PAR86-14	88.72	90.24	1.52	0.00
PAR86-14	90.24	91.46	1.22	0.00
PAR86-14	91.46	92.68	1.22	0.00
PAR86-14	92.68	94.21	1.52	0.00
PAR86-14	94.21	95.58	1.37	0.00
PAR86-14	95.58	96.95	1.37	0.00
PAR86-14	96.95	98.32	1.37	0.00
PAR86-14	98.32	99.70	1.37	0.00
PAR86-14	99.70	101.22	1.52	0.00
PAR86-14	101.22	102.74	1.52	0.00
PAR86-14	102.74	103.96	1.22	0.00
PAR86-14	103.96	105.34	1.37	0.00
PAR86-14	105.34	106.71	1.37	0.00
PAR86-14	106.71	107.32	0.61	0.16
PAR86-14	107.32	107.93	0.61	0.14
PAR86-14	107.93	109.45	1.52	0.00

PAR86-14	109.45	110.98	1.52	0.14
PAR86-14	110.98	111.43	0.46	0.00
PAR86-14	111.43	112.20	0.76	0.00
PAR86-14	112.20	113.11	0.91	0.16
PAR86-14	113.11	113.72	0.61	0.16
PAR86-14	113.72	114.33	0.61	0.68
PAR86-14	114.33	115.24	0.91	0.00
PAR86-14	115.24	116.46	1.22	0.00
PAR86-14	116.46	117.53	1.07	0.00
PAR86-14	117.53	119.05	1.52	0.00
PAR86-14	119.05	119.51	0.46	0.16
PAR86-14	119.51	121.34	1.83	1.97
PAR86-14	121.34	122.56	1.22	2.84
PAR86-14	122.56	124.09	1.52	0.00
PAR86-14	124.09	125.00	0.91	0.63
PAR86-14	125.00	125.46	0.46	0.00
PAR86-14	125.46	126.52	1.07	0.00
PAR86-14	126.52	128.05	1.52	0.00
PAR86-14	128.05	129.57	1.52	0.00
PAR86-14	129.57	130.18	0.61	0.31
PAR86-14	130.18	131.40	1.22	0.19
PAR86-14	131.40	132.93	1.52	0.13
PAR86-14	132.93	134.45	1.52	0.50
PAR86-14	134.45	135.98	1.52	2.34
PAR86-14	135.98	137.50	1.52	0.00
PAR86-14	137.50	139.02	1.52	0.00
PAR86-15	1.52	3.05	1.52	0.00
PAR86-15	3.05	4.57	1.52	0.00
PAR86-15	4.57	6.10	1.52	0.00
PAR86-15	6.10	7.62	1.52	0.00
PAR86-15	7.62	9.15	1.52	0.00
PAR86-15	9.15	10.67	1.52	0.00
PAR86-15	10.67	12.20	1.52	0.00
PAR86-15	12.20	13.72	1.52	0.00
PAR86-15	13.72	15.24	1.52	0.00
PAR86-15	15.24	16.77	1.52	0.00
PAR86-15	16.77	18.29	1.52	0.00
PAR86-15	18.29	19.82	1.52	0.00
PAR86-15	19.82	20.43	0.61	0.00
PAR86-15	20.43	21.04	0.61	0.00
PAR86-15	21.04	22.56	1.52	0.11
PAR86-15	22.56	24.09	1.52	0.13
PAR86-15	24.09	25.30	1.22	0.00
PAR86-15	25.30	26.83	1.52	0.16
PAR86-15	26.83	28.20	1.37	0.00

PAR86-15	28.20	29.57	1.37	0.00
PAR86-15	29.57	30.79	1.22	0.00
PAR86-15	30.79	32.32	1.52	0.00
PAR86-15	32.32	33.69	1.37	0.00
PAR86-15	33.69	35.06	1.37	0.00
PAR86-15	37.50	39.02	1.52	0.00
PAR86-15	39.02	40.24	1.22	0.00
PAR86-15	40.24	41.77	1.52	0.00
PAR86-15	41.77	43.14	1.37	0.00
PAR86-15	43.14	44.51	1.37	0.00
PAR86-15	44.51	46.04	1.52	0.00
PAR86-15	49.39	50.91	1.52	0.00
PAR86-15	50.91	52.13	1.22	0.00
PAR86-15	52.13	53.66	1.52	0.00
PAR86-15	53.66	55.18	1.52	0.00
PAR86-15	55.18	56.71	1.52	0.00
PAR86-15	56.71	58.23	1.52	0.00
PAR86-15	69.82	71.34	1.52	0.00
PAR86-15	71.34	72.87	1.52	0.00
PAR86-15	72.87	74.39	1.52	0.00
PAR86-15	74.39	75.91	1.52	0.00
PAR86-15	75.91	77.44	1.52	0.00
PAR86-15	77.44	78.96	1.52	0.00
PAR86-15	78.96	80.34	1.37	0.00
PAR86-15	80.34	81.71	1.37	0.00
PAR86-15	81.71	83.08	1.37	0.00
PAR86-15	83.08	84.45	1.37	0.00
PAR86-15	84.45	85.98	1.52	0.00
PAR86-15	85.98	87.50	1.52	0.00
PAR86-15	87.50	89.02	1.52	0.00
PAR86-15	89.02	90.55	1.52	0.00
PAR86-15	90.55	92.07	1.52	0.00
PAR86-15	92.07	93.60	1.52	0.00
PAR86-15	98.17	99.09	0.91	0.00
PAR86-15	99.09	99.85	0.76	0.00
PAR86-15	99.85	101.37	1.52	0.00
PAR86-15	101.37	102.90	1.52	0.00
PAR86-15	102.90	104.27	1.37	0.00
PAR86-15	104.27	105.79	1.52	0.00
PAR86-15	105.79	107.32	1.52	1.09
PAR86-15	107.32	108.69	1.37	0.56
PAR86-15	108.69	110.06	1.37	0.88
PAR86-15	110.06	110.98	0.91	0.00
PAR86-15	110.98	111.74	0.76	0.38
PAR86-15	111.74	112.96	1.22	0.63



PAR86-15	112.96	114.48	1.52	0.21
PAR86-15	114.48	115.70	1.22	0.19
PAR86-15	115.70	117.07	1.37	0.00
PAR86-15	117.07	117.99	0.91	0.00
PAR86-15	117.99	118.60	0.61	0.00
PAR86-15	118.60	120.12	1.52	0.00
PAR86-15	120.12	121.95	1.83	0.00
PAR87-16	14.02	14.63	0.61	0.31
PAR87-16	14.63	15.40	0.76	0.19
PAR87-16	15.40	16.01	0.61	0.00
PAR87-16	16.01	16.77	0.76	0.06
PAR87-16	16.77	17.38	0.61	0.19
PAR87-16	17.38	18.14	0.76	0.06
PAR87-16	18.14	18.90	0.76	0.16
PAR87-16	18.90	19.36	0.46	0.13
PAR87-16	19.36	20.43	1.07	0.09
PAR87-16	20.43	21.19	0.76	0.06
PAR87-16	21.19	21.95	0.76	0.06
PAR87-16	21.95	22.71	0.76	0.16
PAR87-16	22.71	23.32	0.61	0.06
PAR87-16	23.32	24.09	0.76	0.25
PAR87-16	24.09	24.85	0.76	0.19
PAR87-16	24.85	25.46	0.61	0.22
PAR87-16	25.46	26.22	0.76	0.00
PAR87-16	30.18	30.79	0.61	0.06
PAR87-16	30.79	31.40	0.61	0.09
PAR87-16	31.40	32.01	0.61	0.09
PAR87-16	32.01	32.77	0.76	0.91
PAR87-16	32.77	33.54	0.76	0.13
PAR87-16	33.54	34.30	0.76	0.31
PAR87-16	34.30	35.06	0.76	0.25
PAR87-16	35.06	35.67	0.61	0.13
PAR87-16	35.67	36.43	0.76	0.06
PAR87-16	36.43	37.04	0.61	0.22
PAR87-16	37.04	37.80	0.76	0.25
PAR87-16	37.80	38.57	0.76	0.16
PAR87-16	38.57	39.33	0.76	0.13
PAR87-16	39.33	39.79	0.46	0.13
PAR87-16	39.79	40.24	0.46	0.16
PAR87-16	40.24	41.16	0.91	0.44
PAR87-16	41.16	41.92	0.76	0.41
PAR87-16	41.92	42.68	0.76	0.09
PAR87-16	42.68	43.29	0.61	0.09
PAR87-16	43.29	44.05	0.76	0.06
PAR87-16	44.05	44.66	0.61	0.16

PAR87-16	44.66	44.97	0.30	0.28
PAR87-16	44.97	45.27	0.30	0.22
PAR87-16	45.27	46.04	0.76	0.88
PAR87-16	46.04	46.95	0.91	0.25
PAR87-16	46.95	47.56	0.61	0.66
PAR87-16	47.56	48.17	0.61	0.66
PAR87-16	48.17	48.78	0.61	0.44
PAR87-16	48.78	49.54	0.76	0.19
PAR87-16	49.54	50.30	0.76	0.75
PAR87-16	50.30	51.07	0.76	0.28
PAR87-16	51.07	51.83	0.76	0.41
PAR87-16	51.83	52.74	0.91	0.44
PAR87-16	52.74	53.51	0.76	0.16
PAR87-16	53.51	54.27	0.76	0.06
PAR87-16	54.27	54.88	0.61	0.19
PAR87-16	54.88	55.49	0.61	0.19
PAR87-16	55.49	56.10	0.61	0.59
PAR87-16	56.10	56.86	0.76	0.53
PAR87-16	56.86	57.62	0.76	0.19
PAR87-16	57.62	58.23	0.61	0.59
PAR87-16	58.23	58.84	0.61	0.00
PAR87-16	58.84	59.60	0.76	0.03
PAR87-16	59.60	60.37	0.76	0.03
PAR87-16	60.37	61.13	0.76	0.00
PAR87-16	61.13	61.74	0.61	0.03
PAR87-16	61.74	62.50	0.76	0.03
PAR87-16	62.50	63.11	0.61	0.06
PAR87-16	63.11	63.72	0.61	0.16
PAR87-16	63.72	64.33	0.61	0.09
PAR87-16	64.33	64.94	0.61	0.00
PAR87-16	64.94	65.55	0.61	0.00
PAR87-16	65.55	66.31	0.76	0.03
PAR87-16	66.31	67.07	0.76	0.00
PAR87-16	67.07	67.68	0.61	0.00
PAR87-16	67.68	68.45	0.76	0.00
PAR87-16	68.45	69.21	0.76	0.00
PAR87-16	69.21	69.82	0.61	0.00
PAR87-16	69.82	70.43	0.61	0.03
PAR87-16	70.43	71.19	0.76	0.03
PAR87-16	71.19	71.95	0.76	0.00
PAR87-16	71.95	72.71	0.76	0.00
PAR87-16	72.71	73.48	0.76	0.16
PAR87-16	73.48	74.24	0.76	0.13
PAR87-16	74.24	75.00	0.76	0.00
PAR87-16	75.00	75.61	0.61	0.06

PAR87-16	75.61	76.37	0.76	0.00
PAR87-16	76.37	77.13	0.76	0.06
PAR87-16	77.13	77.90	0.76	0.06
PAR87-16	77.90	78.66	0.76	0.13
PAR87-16	78.66	79.42	0.76	0.16
PAR87-16	79.42	80.03	0.61	0.22
PAR87-16	80.03	80.79	0.76	0.03
PAR87-16	80.79	81.40	0.61	0.00
PAR87-16	81.40	82.16	0.76	0.00
PAR87-16	82.16	82.62	0.46	0.06
PAR87-16	82.62	83.38	0.76	0.03
PAR87-16	85.06	85.67	0.61	0.03
PAR87-16	88.57	89.48	0.91	0.03
PAR87-16	89.48	90.24	0.76	0.00
PAR87-16	90.24	90.85	0.61	0.06
PAR87-16	90.85	91.62	0.76	0.19
PAR87-16	95.12	95.88	0.76	0.03
PAR87-16	97.10	97.71	0.61	0.00
PAR87-16	97.71	98.32	0.61	0.03
PAR87-16	103.35	103.66	0.30	0.06
PAR87-16	103.66	104.12	0.46	0.00
PAR87-16	104.12	104.73	0.61	1.91
PAR87-16	104.73	105.03	0.30	4.38
PAR87-16	105.03	105.64	0.61	10.63
PAR87-16	105.64	106.25	0.61	6.25
PAR87-16	106.25	106.86	0.61	1.28
PAR87-16	106.86	107.32	0.46	0.84
PAR87-16	107.32	108.23	0.91	5.94
PAR87-16	108.23	108.99	0.76	5.31
PAR87-16	128.35	128.96	0.61	0.25
PAR87-16	128.96	129.42	0.46	0.06
PAR87-16	143.60	143.90	0.30	0.03
PAR87-17	2.74	3.51	0.76	0.00
PAR87-17	3.51	4.27	0.76	0.00
PAR87-17	15.40	15.85	0.46	0.00
PAR87-17	20.43	21.19	0.76	0.00
PAR87-17	23.32	23.93	0.61	0.00
PAR87-17	23.93	25.00	1.07	0.78
PAR87-17	25.00	26.07	1.07	2.78
PAR87-17	26.07	26.68	0.61	0.09
PAR87-17	30.64	31.40	0.76	0.00
PAR87-17	31.40	32.16	0.76	0.19
PAR87-17	35.82	36.59	0.76	0.00
PAR87-17	36.59	37.35	0.76	0.09
PAR87-17	37.35	38.26	0.91	0.22

PAR87-17	38.26	38.57	0.30	0.00
PAR87-17	43.29	44.21	0.91	0.00
PAR87-17	44.21	44.97	0.76	0.00
PAR87-17	44.97	45.73	0.76	0.00
PAR87-17	45.73	46.49	0.76	0.00
PAR87-17	46.49	46.95	0.46	0.00
PAR87-17	46.95	47.56	0.61	0.09
PAR87-17	47.56	48.32	0.76	0.00
PAR87-17	48.32	48.93	0.61	0.09
PAR87-17	56.40	57.01	0.61	0.06
PAR87-17	57.01	57.77	0.76	0.03
PAR87-17	59.30	60.06	0.76	0.00
PAR87-17	60.06	60.82	0.76	0.00
PAR87-17	66.16	66.92	0.76	0.00
PAR87-17	73.48	74.24	0.76	0.03
PAR87-17	74.24	75.00	0.76	0.00
PAR87-17	80.18	80.95	0.76	0.00
PAR87-17	80.95	81.71	0.76	0.09
PAR87-17	85.98	86.74	0.76	0.03
PAR87-17	86.74	87.50	0.76	0.00
PAR87-17	87.50	88.26	0.76	0.06
PAR87-17	88.26	89.02	0.76	0.06
PAR87-17	92.38	92.68	0.30	0.00
PAR87-17	93.29	93.90	0.61	0.00
PAR87-17	93.90	94.51	0.61	0.06
PAR87-17	94.51	95.12	0.61	0.31
PAR87-17	95.12	96.04	0.91	0.03
PAR87-17	96.04	96.80	0.76	0.00
PAR87-17	96.80	97.56	0.76	0.00
PAR87-17	97.56	98.32	0.76	0.06
PAR87-17	98.32	99.09	0.76	0.13
PAR87-17	99.09	99.85	0.76	0.09
PAR87-17	99.85	100.61	0.76	0.09
PAR87-17	100.61	101.37	0.76	0.09
PAR87-17	101.37	102.29	0.91	0.09
PAR87-17	102.29	103.05	0.76	0.13
PAR87-17	103.05	103.81	0.76	0.00
PAR87-17	103.81	104.42	0.61	0.09
PAR87-17	104.42	104.88	0.46	0.16
PAR87-17	104.88	105.64	0.76	0.84
PAR87-17	105.64	106.40	0.76	0.16
PAR87-17	106.40	107.01	0.61	0.16
PAR87-17	107.01	107.77	0.76	0.00
PAR87-17	107.77	108.54	0.76	0.00
PAR87-17	108.54	109.30	0.76	0.13

PAR87-17	109.30	109.91	0.61	0.00
PAR87-17	109.91	110.67	0.76	0.03
PAR87-17	110.67	111.13	0.46	0.09
PAR87-17	111.13	111.89	0.76	0.00
PAR87-17	111.89	112.65	0.76	0.03
PAR87-17	112.65	113.41	0.76	0.06
PAR87-17	113.41	114.18	0.76	0.00
PAR87-17	114.18	114.94	0.76	0.03
PAR87-17	116.31	117.07	0.76	0.00
PAR87-17	117.07	117.84	0.76	0.00
PAR87-17	117.84	118.60	0.76	0.06
PAR87-17	118.60	119.21	0.61	0.00
PAR87-17	119.21	119.97	0.76	0.03
PAR87-17	119.97	120.58	0.61	0.03
PAR87-17	120.58	121.34	0.76	0.00
PAR87-17	121.34	122.10	0.76	0.06
PAR87-17	122.10	122.87	0.76	2.19
PAR87-17	122.87	123.48	0.61	0.06
PAR87-17	123.48	124.09	0.61	0.41
PAR87-17	124.09	124.70	0.61	1.94
PAR87-17	124.70	125.30	0.61	1.16
PAR87-17	125.30	125.91	0.61	0.38
PAR87-17	125.91	126.52	0.61	1.34
PAR87-17	126.52	127.13	0.61	0.34
PAR87-17	127.13	127.90	0.76	0.00
PAR87-17	127.90	128.66	0.76	0.16
PAR87-17	128.66	129.57	0.91	0.00
PAR87-17	129.57	130.49	0.91	1.16
PAR87-17	130.49	131.55	1.07	0.19
PAR87-17	131.55	132.32	0.76	1.31
PAR87-17	132.32	132.93	0.61	0.00
PAR87-17	140.09	140.70	0.61	0.25
PAR87-17	140.70	141.46	0.76	0.72
PAR87-17	141.46	142.23	0.76	0.25
PAR87-17	142.23	142.99	0.76	0.03
PAR87-17	144.51	145.73	1.22	0.16
PAR87-17	147.71	148.63	0.91	0.06
PAR87-17	148.63	149.54	0.91	0.06
PAR87-17	149.54	150.15	0.61	0.03
PAR87-17	150.15	150.91	0.76	0.00
PAR87-17	150.91	151.68	0.76	0.03
PAR87-17	151.68	152.29	0.61	0.69
PAR87-17	152.29	153.05	0.76	0.09
PAR87-17	153.05	153.66	0.61	0.09
PAR87-17	153.66	154.12	0.46	0.00

PAR87-17	154.12	154.73	0.61	0.00
PAR87-17	154.73	155.49	0.76	0.06
PAR87-17	155.49	156.25	0.76	0.22
PAR87-17	156.25	157.01	0.76	0.41
PAR87-17	157.01	157.77	0.76	0.28
PAR87-17	157.77	158.54	0.76	0.38
PAR87-17	158.54	159.30	0.76	0.00
PAR87-17	159.30	160.06	0.76	0.00
PAR87-17	160.06	160.67	0.61	0.09
PAR87-17	160.67	161.28	0.61	0.00
PAR87-17	161.28	161.89	0.61	0.00
PAR87-17	161.89	162.50	0.61	0.00
PAR87-17	162.50	163.11	0.61	0.06
PAR87-17	163.11	163.72	0.61	0.00
PAR87-17	163.72	164.33	0.61	0.09
PAR87-17	164.33	165.24	0.91	0.09
PAR87-17	165.24	166.16	0.91	0.16
PAR87-17	166.16	166.92	0.76	0.06
PAR87-17	166.92	167.53	0.61	0.06
PAR87-17	167.53	168.60	1.07	0.22
PAR87-17	168.60	169.51	0.91	0.00
PAR87-17	169.51	170.43	0.91	0.03
PAR87-17	170.43	171.04	0.61	3.75
PAR87-17	171.04	171.65	0.61	17.19
PAR87-17	171.65	172.41	0.76	18.13
PAR87-17	172.41	172.71	0.30	0.97
PAR87-17	172.71	173.48	0.76	1.44
PAR87-17	173.48	174.24	0.76	0.69
PAR87-17	174.24	175.00	0.76	0.31
PAR87-17	175.00	175.61	0.61	0.06
PAR87-17	175.61	176.22	0.61	0.16
PAR87-17	176.22	177.13	0.91	13.75
PAR87-17	177.13	177.74	0.61	1.06
PAR87-17	177.74	178.51	0.76	0.16
PAR87-17	178.51	179.27	0.76	0.25
PAR87-17	179.27	180.03	0.76	0.47
PAR87-17	180.03	180.95	0.91	0.13
PAR87-17	180.95	181.71	0.76	0.13
PAR87-17	181.71	182.47	0.76	0.06
PAR87-17	182.47	182.77	0.30	0.28
PAR87-17	182.93	183.54	0.61	0.31
PAR87-17	183.54	184.30	0.76	0.16
PAR87-17	184.30	184.91	0.61	1.19
PAR87-17	184.91	185.82	0.91	0.38
PAR87-17	185.82	186.59	0.76	0.16

PAR87-17	186.59	187.20	0.61	0.09
PAR87-17	187.20	188.11	0.91	0.06
PAR87-17	188.11	189.02	0.91	0.03
PAR87-17	189.02	189.94	0.91	0.00
PAR87-17	189.94	190.85	0.91	0.00
PAR87-17	234.76	235.37	0.61	0.00
PAR87-17	235.37	236.13	0.76	0.06
PAR87-17	236.13	236.89	0.76	0.00
PAR87-17	236.89	237.65	0.76	0.03
PAR87-17	237.65	238.41	0.76	0.03
PAR87-17	238.41	239.18	0.76	0.03
PAR87-17	239.18	239.94	0.76	0.00
PAR87-17	242.68	243.14	0.46	0.06
PAR87-18	3.96	4.73	0.76	0.19
PAR87-18	4.73	5.49	0.76	0.06
PAR87-18	5.49	6.25	0.76	0.28
PAR87-18	6.25	7.01	0.76	0.06
PAR87-18	7.01	7.77	0.76	0.19
PAR87-18	7.77	8.54	0.76	0.13
PAR87-18	9.76	10.67	0.91	0.03
PAR87-18	10.67	11.28	0.61	0.03
PAR87-18	11.28	12.04	0.76	0.03
PAR87-18	12.04	12.80	0.76	0.03
PAR87-18	12.80	13.72	0.91	0.06
PAR87-18	13.72	14.48	0.76	0.00
PAR87-18	14.48	15.24	0.76	0.03
PAR87-18	15.24	15.70	0.46	0.00
PAR87-18	15.70	16.46	0.76	0.00
PAR87-18	32.01	32.93	0.91	0.22
PAR87-18	32.93	33.54	0.61	0.69
PAR87-18	35.52	35.91	0.40	0.28
PAR87-18	35.91	36.13	0.21	0.34
PAR87-18	37.04	37.80	0.76	0.31
PAR87-18	37.80	38.57	0.76	0.22
PAR87-18	38.57	39.33	0.76	1.25
PAR87-18	39.33	39.94	0.61	0.28
PAR87-18	39.94	40.55	0.61	0.38
PAR87-18	40.55	41.16	0.61	0.88
PAR87-18	41.16	41.62	0.46	0.00
PAR87-18	41.62	42.38	0.76	0.19
PAR87-18	42.38	43.29	0.91	0.22
PAR87-18	43.29	44.05	0.76	0.31
PAR87-18	44.05	44.82	0.76	1.41
PAR87-18	44.82	45.43	0.61	0.81
PAR87-18	45.43	46.19	0.76	0.75

PAR87-18	46.19	46.95	0.76	1.13
PAR87-18	46.95	47.71	0.76	0.53
PAR87-18	47.71	48.17	0.46	0.59
PAR87-18	48.17	48.48	0.30	0.00
PAR87-18	48.48	49.09	0.61	1.41
PAR87-18	49.09	49.85	0.76	0.16
PAR87-18	49.85	50.46	0.61	0.34
PAR87-18	50.46	51.22	0.76	0.31
PAR87-18	51.22	51.98	0.76	0.69
PAR87-18	51.98	52.74	0.76	0.75
PAR87-18	52.74	53.51	0.76	0.50
PAR87-18	53.51	54.27	0.76	0.41
PAR87-18	54.27	54.88	0.61	0.13
PAR87-18	54.88	55.64	0.76	0.25
PAR87-18	55.64	56.40	0.76	0.19
PAR87-18	56.40	57.16	0.76	0.06
PAR87-18	57.16	57.77	0.61	0.25
PAR87-18	57.77	58.38	0.61	0.16
PAR87-18	58.38	58.99	0.61	0.22
PAR87-18	58.99	59.76	0.76	0.06
PAR87-18	59.76	60.37	0.61	0.19
PAR87-18	60.37	60.98	0.61	0.44
PAR87-18	60.98	61.59	0.61	0.09
PAR87-18	61.59	62.04	0.46	0.06
PAR87-18	62.04	62.50	0.46	0.09
PAR87-18	62.50	62.96	0.46	0.09
PAR87-18	62.96	63.11	0.15	0.06
PAR87-18	63.11	63.41	0.30	0.03
PAR87-18	63.41	64.33	0.91	0.03
PAR87-18	67.23	67.99	0.76	0.03
PAR87-18	71.34	72.10	0.76	0.03
PAR87-18	72.10	72.87	0.76	0.06
PAR87-18	72.87	73.78	0.91	0.06
PAR87-18	73.78	74.85	1.07	1.09
PAR87-18	74.85	75.61	0.76	0.81
PAR87-18	75.61	76.22	0.61	0.59
PAR87-18	76.22	76.98	0.76	0.66
PAR87-18	76.98	77.90	0.91	0.66
PAR87-18	77.90	78.96	1.07	0.16
PAR87-18	78.96	80.03	1.07	0.19
PAR87-18	80.03	80.79	0.76	0.47
PAR87-18	80.79	81.55	0.76	0.47
PAR87-18	81.55	82.16	0.61	0.38
PAR87-18	82.16	82.93	0.76	0.38
PAR87-18	82.93	83.69	0.76	0.53



PAR87-18	83.69	84.45	0.76	0.22
PAR87-18	84.45	85.06	0.61	0.38
PAR87-18	85.06	85.82	0.76	0.13
PAR87-18	85.82	86.59	0.76	0.13
PAR87-18	86.59	87.04	0.46	0.16
PAR87-18	87.04	87.50	0.46	0.19
PAR87-18	87.50	88.11	0.61	0.16
PAR87-18	88.11	88.87	0.76	0.13
PAR87-18	88.87	89.63	0.76	0.16
PAR87-18	89.63	90.40	0.76	0.16
PAR87-18	90.40	91.16	0.76	0.22
PAR87-18	91.16	91.92	0.76	0.28
PAR87-18	91.92	92.68	0.76	0.22
PAR87-18	92.68	93.29	0.61	0.13
PAR87-18	93.29	93.90	0.61	0.06
PAR87-18	93.90	94.51	0.61	0.09
PAR87-18	94.51	94.97	0.46	0.03
PAR87-18	94.97	95.43	0.46	0.06
PAR87-18	95.43	95.88	0.46	0.00
PAR87-18	95.88	96.65	0.76	0.00
PAR87-18	96.65	97.41	0.76	0.00
PAR87-18	97.41	98.32	0.91	0.00
PAR87-18	98.32	99.09	0.76	0.00
PAR87-18	99.09	99.85	0.76	0.06
PAR87-18	99.85	100.61	0.76	0.06
PAR87-18	100.61	101.22	0.61	0.22
PAR87-18	101.22	101.83	0.61	0.13
PAR87-18	101.83	102.44	0.61	0.09
PAR87-18	102.44	103.20	0.76	0.06
PAR87-18	103.20	103.51	0.30	0.03
PAR87-18	103.51	103.96	0.46	0.25
PAR87-18	103.96	104.57	0.61	0.09
PAR87-18	104.57	105.34	0.76	0.09
PAR87-18	105.34	106.10	0.76	0.06
PAR87-18	106.10	106.71	0.61	0.06
PAR87-18	106.71	107.47	0.76	0.19
PAR87-18	107.47	108.23	0.76	1.69
PAR87-18	108.23	108.84	0.61	0.31
PAR87-18	108.84	109.45	0.61	0.13
PAR87-18	109.45	109.76	0.30	0.00
PAR87-18	109.76	110.52	0.76	0.00
PAR87-18	110.52	111.28	0.76	0.09
PAR87-18	111.28	111.89	0.61	0.19
PAR87-18	111.89	112.96	1.07	0.66
PAR87-18	112.96	113.72	0.76	0.41

PAR87-18	113.72	114.63	0.91	1.47
PAR87-18	114.63	115.55	0.91	0.09
PAR87-18	115.55	116.31	0.76	1.31
PAR87-18	116.31	117.07	0.76	0.28
PAR87-18	117.07	117.84	0.76	0.28
PAR87-18	117.84	118.60	0.76	2.28
PAR87-18	118.60	119.51	0.91	0.13
PAR87-18	119.51	120.73	1.22	0.03
PAR87-18	120.73	121.49	0.76	0.09
PAR87-18	121.49	122.26	0.76	0.03
PAR87-18	122.26	123.02	0.76	2.63
PAR87-18	123.02	123.78	0.76	0.50
PAR87-18	123.78	124.54	0.76	0.06
PAR87-18	124.54	125.30	0.76	0.00
PAR87-18	125.30	125.91	0.61	0.00
PAR87-18	125.91	126.52	0.61	0.06
PAR87-18	126.52	127.13	0.61	0.25
PAR87-18	127.13	128.51	1.37	0.06
PAR87-18	128.51	128.96	0.46	0.09
PAR87-18	128.96	129.88	0.91	0.06
PAR87-18	129.88	130.64	0.76	0.06
PAR87-18	130.64	131.40	0.76	0.00
PAR87-18	131.40	132.47	1.07	0.00
PAR87-18	132.47	132.62	0.15	0.00
PAR87-19	2.74	3.66	0.91	0.00
PAR87-19	3.66	4.42	0.76	0.00
PAR87-19	4.42	5.18	0.76	0.03
PAR87-19	5.18	5.95	0.76	0.00
PAR87-19	25.30	26.52	1.22	0.00
PAR87-19	26.52	27.44	0.91	0.00
PAR87-19	27.44	28.51	1.07	0.00
PAR87-19	43.45	44.05	0.61	0.00
PAR87-19	47.10	47.87	0.76	0.19
PAR87-19	47.87	48.63	0.76	0.09
PAR87-19	48.63	49.39	0.76	0.03
PAR87-19	58.84	59.45	0.61	0.06
PAR87-19	59.45	60.21	0.76	0.03
PAR87-19	60.21	60.98	0.76	0.00
PAR87-19	64.33	65.09	0.76	0.00
PAR87-19	74.85	75.46	0.61	0.03
PAR87-19	75.46	76.22	0.76	0.16
PAR87-19	76.22	76.83	0.61	0.28
PAR87-19	76.83	77.59	0.76	0.28
PAR87-19	77.59	78.35	0.76	0.28
PAR87-19	78.35	79.12	0.76	0.44

PAR87-19	79.12	79.88	0.76	2.16
PAR87-19	79.88	80.64	0.76	0.22
PAR87-19	80.64	81.40	0.76	0.56
PAR87-19	81.40	82.16	0.76	0.28
PAR87-19	82.16	82.93	0.76	0.28
PAR87-19	82.93	83.69	0.76	0.75
PAR87-19	83.69	84.45	0.76	0.38
PAR87-19	84.45	85.06	0.61	0.31
PAR87-19	85.06	85.82	0.76	0.94
PAR87-19	85.82	86.59	0.76	0.19
PAR87-19	86.59	87.50	0.91	0.19
PAR87-19	87.50	88.26	0.76	0.06
PAR87-19	88.26	89.02	0.76	0.09
PAR87-19	89.02	89.94	0.91	0.72
PAR87-19	89.94	90.85	0.91	0.56
PAR87-19	90.85	91.46	0.61	0.06
PAR87-19	91.46	92.38	0.91	0.00
PAR87-19	92.38	93.29	0.91	0.00
PAR87-19	93.29	94.05	0.76	0.00
PAR87-19	94.05	94.82	0.76	0.00
PAR87-19	97.41	98.17	0.76	0.09
PAR87-19	98.17	99.09	0.91	0.06
PAR87-19	99.09	99.85	0.76	0.00
PAR87-19	99.85	100.61	0.76	0.00
PAR87-19	100.61	101.37	0.76	0.00
PAR87-19	101.37	102.13	0.76	0.00
PAR87-19	103.05	103.81	0.76	0.00
PAR87-19	106.25	106.86	0.61	0.06
PAR87-19	106.86	107.16	0.30	0.88
PAR87-19	107.16	107.93	0.76	0.06
PAR87-19	107.93	108.69	0.76	0.06
PAR87-19	108.69	109.15	0.46	0.06
PAR87-19	109.15	109.76	0.61	0.03
PAR87-19	109.76	110.52	0.76	0.00
PAR87-19	110.52	111.59	1.07	0.00
PAR87-19	111.59	111.89	0.30	0.09
PAR87-19	111.89	112.65	0.76	0.06
PAR87-19	112.65	113.41	0.76	0.91
PAR87-19	113.41	114.18	0.76	0.03
PAR87-19	114.18	114.63	0.46	0.13
PAR87-19	114.63	115.24	0.61	0.06
PAR87-19	115.24	116.01	0.76	0.06
PAR87-19	116.01	116.77	0.76	0.19
PAR87-19	116.77	117.23	0.46	0.09
PAR87-19	117.23	117.68	0.46	0.00

PAR87-19	119.21	119.97	0.76	0.09
PAR87-19	119.97	120.73	0.76	0.00
PAR87-19	121.95	122.71	0.76	0.09
PAR87-19	122.71	123.48	0.76	0.03
PAR87-19	123.48	124.24	0.76	0.00
PAR87-19	124.24	125.00	0.76	0.00
PAR87-19	125.00	125.76	0.76	0.00
PAR87-19	125.76	126.52	0.76	0.00
PAR87-19	126.52	127.29	0.76	0.00
PAR87-19	127.29	128.05	0.76	0.06
PAR87-19	128.05	128.81	0.76	0.00
PAR87-19	131.40	132.01	0.61	0.00
PAR87-19	132.01	132.77	0.76	0.00
PAR87-19	132.77	133.23	0.46	0.00
PAR87-19	133.23	133.84	0.61	0.06
PAR87-19	133.84	134.60	0.76	0.13
PAR87-19	134.60	135.21	0.61	0.09
PAR87-19	135.21	135.98	0.76	0.00
PAR87-19	135.98	136.89	0.91	0.00
PAR87-19	136.89	137.65	0.76	0.00
PAR87-19	137.65	138.41	0.76	0.09
PAR87-19	138.41	139.02	0.61	0.22
PAR87-19	139.02	139.79	0.76	0.19
PAR87-19	139.79	140.55	0.76	0.00
PAR87-19	140.55	141.16	0.61	0.06
PAR87-19	141.16	142.23	1.07	0.13
PAR87-19	142.23	142.68	0.46	0.19
PAR87-19	142.68	143.14	0.46	0.00
PAR87-19	143.14	144.21	1.07	0.06
PAR87-19	144.21	144.97	0.76	4.69
PAR87-19	144.97	145.73	0.76	0.06
PAR87-19	145.73	146.34	0.61	0.06
PAR87-19	146.95	147.71	0.76	0.00
PAR87-19	147.71	148.48	0.76	0.03
PAR87-19	148.48	149.39	0.91	0.00
PAR87-19	149.39	150.15	0.76	0.00
PAR87-19	150.15	150.91	0.76	0.00
PAR87-19	150.91	151.52	0.61	0.00
PAR87-19	151.52	152.29	0.76	0.00
PAR87-19	152.29	153.05	0.76	0.00
PAR87-19	153.05	153.66	0.61	0.00
PAR87-19	153.66	154.27	0.61	0.06
PAR87-19	154.27	155.03	0.76	0.00
PAR87-19	155.03	155.79	0.76	0.06
PAR87-19	155.79	156.55	0.76	0.06

PAR87-19	156.55	157.62	1.07	0.06
PAR87-19	157.62	158.23	0.61	0.50
PAR87-19	158.23	158.84	0.61	0.00
PAR87-19	158.84	159.45	0.61	0.00
PAR87-19	159.45	160.82	1.37	0.00
PAR87-19	160.82	161.59	0.76	0.00
PAR87-19	161.59	162.35	0.76	0.00
PAR87-19	162.35	163.11	0.76	0.00
PAR87-19	163.11	163.87	0.76	0.00
PAR87-19	163.87	164.63	0.76	0.00
PAR87-19	164.63	165.40	0.76	0.00
PAR87-19	165.40	166.16	0.76	0.16
PAR87-19	166.16	166.77	0.61	0.13
PAR87-19	166.77	167.38	0.61	0.19
PAR87-19	167.38	168.14	0.76	0.06
PAR87-19	168.14	168.90	0.76	0.00
PAR87-19	168.90	169.82	0.91	0.03
PAR87-19	169.82	170.43	0.61	0.00
PAR87-19	170.43	171.19	0.76	0.00
PAR87-19	171.19	171.80	0.61	0.00
PAR87-19	171.80	172.41	0.61	0.00
PAR87-19	172.41	173.02	0.61	0.00
PAR87-19	173.02	173.48	0.46	0.00
PAR87-19	173.48	174.39	0.91	0.00
PAR87-19	174.39	175.00	0.61	0.00
PAR87-19	175.00	175.91	0.91	0.06
PAR87-19	175.91	176.37	0.46	0.00
PAR87-19	176.37	177.13	0.76	0.00
PAR87-19	177.13	177.74	0.61	0.00
PAR87-19	177.74	178.66	0.91	0.03
PAR87-19	178.66	179.57	0.91	0.06
PAR87-19	179.57	180.49	0.91	0.00
PAR87-19	180.49	181.25	0.76	0.34
PAR87-19	181.25	182.01	0.76	0.09
PAR87-19	182.01	182.77	0.76	0.19
PAR87-19	182.77	183.54	0.76	0.38
PAR87-19	183.54	184.30	0.76	0.09
PAR87-19	184.30	185.06	0.76	0.13
PAR87-19	185.06	185.67	0.61	0.63
PAR87-19	185.67	186.28	0.61	0.59
PAR87-19	186.28	187.04	0.76	0.13
PAR87-19	187.04	187.80	0.76	0.22
PAR87-19	187.80	188.41	0.61	0.00
PAR87-19	188.41	189.02	0.61	0.22
PAR87-19	189.02	189.79	0.76	0.16

PAR87-19	189.79	190.55	0.76	2.28
PAR87-19	190.55	191.01	0.46	6.56
PAR87-19	191.01	191.62	0.61	0.00
PAR87-19	191.62	192.38	0.76	0.09
PAR87-19	192.38	192.99	0.61	0.03
PAR87-19	192.99	193.60	0.61	0.22
PAR87-19	193.60	194.36	0.76	0.19
PAR87-19	194.36	195.12	0.76	0.00
PAR87-19	195.12	195.88	0.76	0.03
PAR87-19	195.88	196.80	0.91	0.00
PAR87-19	196.80	197.87	1.07	0.03
PAR87-19	197.87	198.63	0.76	0.00
PAR87-19	198.63	199.39	0.76	0.00
PAR87-19	199.39	200.15	0.76	0.00
PAR87-19	200.15	200.91	0.76	0.88
PAR87-19	200.91	201.68	0.76	0.03
PAR87-19	201.68	202.44	0.76	0.13
PAR87-19	202.44	203.20	0.76	0.06
PAR87-19	203.20	204.12	0.91	0.00
PAR87-19	212.01	212.29	0.27	0.00
PAR87-20	3.96	4.57	0.61	0.44
PAR87-20	4.57	4.88	0.30	0.44
PAR87-20	4.88	5.49	0.61	0.59
PAR87-20	5.49	6.25	0.76	0.63
PAR87-20	6.25	7.01	0.76	0.22
PAR87-20	7.01	7.62	0.61	0.47
PAR87-20	7.62	8.38	0.76	0.16
PAR87-20	8.38	9.15	0.76	0.31
PAR87-20	9.15	9.91	0.76	1.19
PAR87-20	9.91	10.67	0.76	1.03
PAR87-20	10.67	11.28	0.61	0.69
PAR87-20	11.28	11.89	0.61	0.31
PAR87-20	11.89	12.65	0.76	1.19
PAR87-20	12.65	13.41	0.76	0.63
PAR87-20	13.41	14.18	0.76	0.56
PAR87-20	14.18	14.94	0.76	0.19
PAR87-20	14.94	15.70	0.76	0.22
PAR87-20	15.70	16.16	0.46	0.28
PAR87-20	16.16	16.77	0.61	0.13
PAR87-20	16.77	17.53	0.76	0.13
PAR87-20	17.53	18.29	0.76	0.06
PAR87-20	18.29	18.90	0.61	0.34
PAR87-20	18.90	19.66	0.76	0.38
PAR87-20	19.66	20.43	0.76	0.38
PAR87-20	20.43	21.19	0.76	0.03

PAR87-20	21.19	21.95	0.76	0.16
PAR87-20	29.88	30.49	0.61	0.00
PAR87-20	30.49	31.40	0.91	0.00
PAR87-20	31.40	32.32	0.91	0.00
PAR87-20	32.32	32.62	0.30	0.00
PAR87-20	32.62	33.38	0.76	0.06
PAR87-20	33.38	34.15	0.76	0.00
PAR87-20	34.15	34.91	0.76	0.19
PAR87-20	37.80	38.41	0.61	0.00
PAR87-20	38.41	39.02	0.61	0.06
PAR87-20	39.02	39.48	0.46	0.06
PAR87-20	39.48	40.09	0.61	0.00
PAR87-20	40.09	40.55	0.46	0.09
PAR87-20	40.55	40.85	0.30	0.00
PAR87-20	40.85	41.62	0.76	0.09
PAR87-20	41.62	42.38	0.76	0.72
PAR87-20	42.38	43.29	0.91	0.06
PAR87-20	43.29	43.60	0.30	3.13
PAR87-20	43.60	44.36	0.76	0.53
PAR87-20	44.36	45.12	0.76	0.16
PAR87-20	45.12	45.73	0.61	0.13
PAR87-20	45.73	46.34	0.61	0.16
PAR87-20	46.34	46.95	0.61	0.13
PAR87-20	46.95	47.56	0.61	0.50
PAR87-20	47.56	48.63	1.07	0.00
PAR87-20	48.63	48.84	0.21	0.00
PAR87-20	48.84	49.39	0.55	0.00
PAR87-20	52.74	53.66	0.91	0.03
PAR87-20	59.76	60.37	0.61	0.03
PAR87-20	60.37	61.13	0.76	0.00
PAR87-20	61.13	61.43	0.30	0.00
PAR87-20	61.43	62.20	0.76	0.00
PAR87-20	62.20	62.96	0.76	0.00
PAR87-20	62.96	63.72	0.76	0.09
PAR87-20	63.72	64.48	0.76	0.59
PAR87-20	64.48	65.24	0.76	0.06
PAR87-20	65.24	66.01	0.76	0.00
PAR87-20	66.01	66.62	0.61	0.03
PAR87-20	66.62	67.07	0.46	0.00
PAR87-20	67.07	67.84	0.76	0.00
PAR87-20	67.84	68.60	0.76	0.03
PAR87-20	68.60	69.21	0.61	0.00
PAR87-20	69.21	69.82	0.61	0.00
PAR87-20	69.82	70.27	0.46	0.00
PAR87-20	70.27	71.04	0.76	0.09

PAR87-20	78.66	79.42	0.76	0.00
PAR87-20	79.42	80.34	0.91	0.06
PAR87-20	80.34	81.25	0.91	0.00
PAR87-20	81.25	82.01	0.76	0.22
PAR87-20	82.01	82.62	0.61	0.41
PAR87-20	82.62	83.23	0.61	0.06
PAR87-20	83.23	83.84	0.61	0.06
PAR87-20	83.84	84.45	0.61	0.09
PAR87-20	84.45	85.21	0.76	0.19
PAR87-20	85.21	85.98	0.76	0.69
PAR87-20	85.98	86.74	0.76	0.41
PAR87-20	86.74	87.65	0.91	0.03
PAR87-20	87.65	88.11	0.46	0.13
PAR87-20	88.11	89.48	1.37	0.00
PAR87-20	89.48	90.24	0.76	0.00
PAR87-20	90.24	91.01	0.76	0.00
PAR87-20	91.01	91.62	0.61	0.00
PAR87-20	91.62	92.38	0.76	0.00
PAR87-20	92.38	93.14	0.76	0.00
PAR87-20	93.14	93.90	0.76	0.06
PAR87-20	93.90	94.66	0.76	0.06
PAR87-20	94.66	95.27	0.61	0.03
PAR87-20	95.27	95.88	0.61	0.00
PAR87-20	95.88	96.34	0.46	0.09
PAR87-20	96.34	97.10	0.76	0.13
PAR87-20	97.10	97.87	0.76	0.09
PAR87-20	97.87	98.63	0.76	0.00
PAR87-20	98.63	99.39	0.76	0.09
PAR87-20	99.39	100.15	0.76	0.00
PAR87-20	100.15	100.91	0.76	0.00
PAR87-20	100.91	101.83	0.91	0.09
PAR87-20	101.83	102.59	0.76	0.28
PAR87-20	102.59	103.20	0.61	0.22
PAR87-20	103.20	103.96	0.76	0.16
PAR87-20	103.96	104.73	0.76	0.13
PAR87-20	104.73	105.49	0.76	0.16
PAR87-20	105.49	106.25	0.76	0.16
PAR87-20	106.25	107.01	0.76	0.16
PAR87-20	107.01	107.77	0.76	0.06
PAR87-20	107.77	108.54	0.76	0.13
PAR87-20	108.54	109.30	0.76	0.16
PAR87-20	109.30	110.82	1.52	0.63
PAR87-20	110.82	111.43	0.61	0.06
PAR87-20	111.43	112.04	0.61	0.09
PAR87-20	112.04	112.50	0.46	0.13



PAR87-20	112.50	113.57	1.07	0.13
PAR87-20	113.57	114.02	0.46	0.28
PAR87-20	114.02	114.79	0.76	0.22
PAR87-20	114.79	115.55	0.76	0.41
PAR87-20	115.55	116.31	0.76	0.16
PAR87-20	116.31	117.07	0.76	0.31
PAR87-20	117.07	117.84	0.76	1.53
PAR87-20	117.84	118.45	0.61	0.13
PAR87-20	118.45	118.90	0.46	0.06
PAR87-20	118.90	119.51	0.61	0.09
PAR87-20	119.51	120.27	0.76	0.16
PAR87-20	120.27	121.04	0.76	0.13
PAR87-20	121.04	121.80	0.76	0.09
PAR87-20	121.80	122.56	0.76	0.00
PAR87-20	122.56	123.32	0.76	0.03
PAR87-20	123.32	123.93	0.61	0.00
PAR87-20	123.93	124.70	0.76	0.03
PAR87-20	124.70	125.46	0.76	0.03
PAR87-20	125.46	125.91	0.46	0.00
PAR87-20	125.91	126.68	0.76	0.00
PAR87-20	126.68	127.44	0.76	0.00
PAR87-20	127.44	128.20	0.76	0.00
PAR87-20	128.20	129.57	1.37	0.00
PAR87-20	129.57	130.49	0.91	0.00
PAR87-20	130.49	131.40	0.91	0.09
PAR87-20	131.40	131.71	0.30	0.09
PAR87-20	131.71	132.62	0.91	0.13
PAR87-20	132.62	133.54	0.91	0.16
PAR87-20	133.54	134.45	0.91	0.19
PAR87-20	134.45	135.06	0.61	1.75
PAR87-20	135.06	135.82	0.76	0.09
PAR87-20	135.82	136.59	0.76	0.38
PAR87-20	136.59	136.89	0.30	0.09
PAR87-20	136.89	137.50	0.61	0.09
PAR87-20	137.50	138.26	0.76	0.34
PAR87-20	138.26	139.02	0.76	0.06
PAR87-20	139.02	139.63	0.61	0.22
PAR87-20	139.63	140.24	0.61	2.66
PAR87-20	140.24	140.85	0.61	0.19
PAR87-20	140.85	141.62	0.76	0.53
PAR87-20	141.62	141.92	0.30	0.06
PAR87-20	141.92	143.29	1.37	0.06
PAR87-20	143.29	144.05	0.76	0.03
PAR87-20	144.05	144.82	0.76	0.06
PAR87-20	144.82	145.43	0.61	0.00

PAR87-20	145.43	146.19	0.76	0.03
PAR87-20	146.19	146.95	0.76	0.03
PAR87-20	146.95	147.71	0.76	0.03
PAR87-20	147.71	148.48	0.76	0.09
PAR87-20	148.48	149.24	0.76	0.13
PAR87-20	149.24	150.00	0.76	0.00
PAR87-20	150.00	150.76	0.76	0.09
PAR87-20	157.01	157.62	0.61	0.00
PAR87-20	157.62	158.23	0.61	0.16
PAR87-20	158.23	158.84	0.61	0.00
PAR87-20	158.84	159.45	0.61	0.00
PAR87-20	159.45	159.76	0.30	0.00
PAR87-20	159.76	160.21	0.46	0.03
PAR87-20	160.21	160.67	0.46	0.00
PAR87-20	160.67	161.13	0.46	0.00
PAR87-21	7.01	7.93	0.91	2.31
PAR87-21	7.93	8.54	0.61	1.97
PAR87-21	8.54	9.30	0.76	1.59
PAR87-21	9.30	10.06	0.76	0.81
PAR87-21	10.06	10.82	0.76	0.84
PAR87-21	10.82	11.43	0.61	2.13
PAR87-21	11.43	11.89	0.46	0.25
PAR87-21	11.89	12.80	0.91	5.00
PAR87-21	12.80	13.57	0.76	0.03
PAR87-21	20.43	21.04	0.61	0.00
PAR87-21	21.04	21.65	0.61	0.00
PAR87-21	21.65	22.41	0.76	0.00
PAR87-21	22.41	23.17	0.76	0.00
PAR87-21	23.17	23.93	0.76	0.00
PAR87-21	23.93	24.70	0.76	0.00
PAR87-21	24.70	25.46	0.76	0.00
PAR87-21	25.46	26.22	0.76	0.00
PAR87-21	26.22	26.83	0.61	0.00
PAR87-21	26.83	27.44	0.61	0.00
PAR87-21	27.44	28.05	0.61	0.00
PAR87-21	28.05	28.81	0.76	0.00
PAR87-21	28.81	29.57	0.76	0.00
PAR87-21	29.57	30.34	0.76	0.00
PAR87-21	32.62	33.23	0.61	0.16
PAR87-21	33.23	34.15	0.91	0.00
PAR87-21	43.29	44.05	0.76	0.09
PAR87-21	44.05	44.66	0.61	2.44
PAR87-21	44.66	45.43	0.76	1.00
PAR87-21	45.43	46.19	0.76	0.66
PAR87-21	46.19	46.95	0.76	0.34

PAR87-21	46.95	47.71	0.76	0.59
PAR87-21	47.71	48.48	0.76	0.03
PAR87-21	48.48	49.39	0.91	0.00
PAR87-21	52.74	53.51	0.76	0.97
PAR87-21	53.51	54.27	0.76	1.94
PAR87-21	54.27	55.03	0.76	2.63
PAR87-21	55.03	55.79	0.76	1.44
PAR87-21	55.79	56.55	0.76	0.31
PAR87-21	56.55	57.32	0.76	0.22
PAR87-21	57.32	58.08	0.76	0.13
PAR87-21	58.08	58.84	0.76	0.00
PAR87-21	58.84	59.60	0.76	0.00
PAR87-21	59.60	60.37	0.76	0.13
PAR87-21	60.37	60.98	0.61	0.00
PAR87-21	60.98	61.74	0.76	0.03
PAR87-21	61.74	62.50	0.76	0.06
PAR87-21	81.10	81.86	0.76	0.53
PAR87-21	81.86	82.32	0.46	0.03
PAR87-21	82.32	83.23	0.91	0.72
PAR87-21	83.23	84.15	0.91	0.09
PAR87-21	84.15	84.91	0.76	0.31
PAR87-21	84.91	85.67	0.76	0.50
PAR87-21	85.67	86.28	0.61	0.50
PAR87-21	86.28	86.89	0.61	0.19
PAR87-21	93.29	94.05	0.76	0.00
PAR87-21	94.05	94.82	0.76	0.00
PAR87-21	94.82	95.73	0.91	0.00
PAR87-21	104.27	105.03	0.76	0.00
PAR87-21	105.03	105.79	0.76	0.00
PAR87-21	110.37	110.98	0.61	0.00
PAR87-21	110.98	111.59	0.61	0.00
PAR87-21	111.59	112.20	0.61	0.00
PAR87-21	112.20	112.65	0.46	0.00
PAR87-21	112.65	113.41	0.76	0.00
PAR87-21	113.41	114.02	0.61	0.00
PAR87-21	114.02	114.63	0.61	0.00
PAR87-21	114.63	115.40	0.76	0.00
PAR87-21	115.40	116.16	0.76	0.00
PAR87-21	116.16	116.92	0.76	0.00
PAR87-21	116.92	117.99	1.07	0.00
PAR87-21	117.99	119.21	1.22	0.00
PAR87-21	122.26	123.02	0.76	0.00
PAR87-21	123.02	123.78	0.76	0.09
PAR87-21	154.57	155.18	0.61	0.03
PAR87-21	155.18	155.79	0.61	0.00

PAR87-21	155.79	156.55	0.76	0.00
PAR87-21	156.55	157.32	0.76	0.03
PAR87-21	157.32	158.08	0.76	0.00
PAR87-21	158.08	158.38	0.30	0.00
PAR87-21	158.38	159.30	0.91	0.00
PAR87-21	159.30	160.37	1.07	0.00
PAR87-21	195.12	196.04	0.91	0.00
PAR87-21	196.04	196.65	0.61	0.00
PAR87-21	196.65	197.10	0.46	0.00
PAR87-21	197.10	197.56	0.46	0.00
PAR87-21	197.56	198.32	0.76	0.00
PAR87-21	198.32	199.09	0.76	0.00
PAR87-21	199.09	199.85	0.76	0.00
PAR87-21	199.85	200.61	0.76	0.00
PAR87-21	200.61	201.37	0.76	0.00
PAR87-21	201.37	202.13	0.76	0.00
PAR87-21	202.13	203.05	0.91	0.00
PAR87-21	203.05	203.81	0.76	0.00
PAR87-21	203.81	204.57	0.76	0.03
PAR87-21	204.57	205.18	0.61	0.00
PAR87-21	205.18	205.79	0.61	0.00
PAR87-21	205.79	206.55	0.76	0.00
PAR87-21	206.55	207.32	0.76	0.00
PAR87-21	207.32	208.08	0.76	0.00
PAR87-21	208.08	208.84	0.76	0.00
PAR87-21	208.84	209.45	0.61	0.00
PAR87-21	209.45	210.06	0.61	0.00
PAR87-21	210.06	210.67	0.61	0.06
PAR87-21	210.67	211.28	0.61	0.00
PAR87-21	211.28	212.20	0.91	0.09
PAR87-21	212.20	212.96	0.76	0.09
PAR87-21	212.96	213.41	0.46	0.03
PAR87-21	213.41	214.18	0.76	0.03
PAR87-21	214.18	214.94	0.76	0.06
PAR87-21	214.94	215.55	0.61	0.06
PAR87-21	215.55	216.16	0.61	0.09
PAR87-21	216.16	216.77	0.61	0.09
PAR87-21	216.77	217.38	0.61	0.09
PAR87-21	217.38	217.99	0.61	0.00
PAR87-21	217.99	218.60	0.61	0.00
PAR87-21	218.60	219.21	0.61	0.19
PAR87-21	219.21	219.97	0.76	0.00
PAR87-21	219.97	220.73	0.76	0.16
PAR87-21	220.73	221.49	0.76	0.00
PAR87-21	221.49	222.10	0.61	0.06

PAR87-21	222.10	222.87	0.76	0.00
PAR87-21	222.87	223.48	0.61	0.00
PAR87-21	223.48	224.09	0.61	0.00
PAR87-21	224.09	224.70	0.61	0.09
PAR87-21	224.70	225.46	0.76	0.13
PAR87-21	225.46	226.22	0.76	0.06
PAR87-21	226.22	226.98	0.76	0.06
PAR87-21	226.98	227.74	0.76	0.00
PAR87-21	227.74	228.51	0.76	0.06
PAR87-21	228.51	229.27	0.76	0.03
PAR87-21	229.27	230.03	0.76	0.06
PAR87-21	230.03	230.79	0.76	0.00
PAR87-21	230.79	231.71	0.91	0.00
PAR87-21	231.71	232.47	0.76	0.16
PAR87-21	232.47	233.23	0.76	0.19
PAR87-21	233.23	233.84	0.61	0.06
PAR87-21	233.84	234.76	0.91	0.00
PAR87-21	234.76	235.52	0.76	0.09
PAR87-21	235.52	236.28	0.76	0.06
PAR87-21	236.28	236.89	0.61	0.06
PAR87-21	236.89	237.50	0.61	0.28
PAR87-21	237.50	238.11	0.61	1.94
PAR87-21	238.11	238.87	0.76	0.16
PAR87-21	238.87	239.63	0.76	0.53
PAR87-21	239.63	240.24	0.61	0.22
PAR87-21	240.24	240.85	0.61	0.38
PAR87-21	240.85	241.46	0.61	0.16
PAR87-21	241.46	242.23	0.76	0.06
PAR87-21	242.23	242.99	0.76	0.00
PAR87-21	242.99	243.75	0.76	0.00
PAR87-21	243.75	244.51	0.76	0.00
PAR87-21	244.51	245.12	0.61	0.00
PAR87-21	245.12	246.04	0.91	0.06
PAR87-21	246.04	246.80	0.76	0.00
PAR87-21	246.80	247.56	0.76	0.22
PAR87-21	247.56	248.32	0.76	0.09
PAR87-21	248.32	249.09	0.76	0.03
PAR87-21	249.09	249.85	0.76	0.03
PAR87-21	249.85	250.61	0.76	0.00
PAR87-21	250.61	250.91	0.30	0.00
PAR87-22	8.84	9.60	0.76	0.25
PAR87-22	9.60	10.37	0.76	0.00
PAR87-22	10.37	11.13	0.76	0.00
PAR87-22	11.13	11.89	0.76	0.00
PAR87-22	11.89	12.65	0.76	0.03

PAR87-22	12.65	13.41	0.76	0.00
PAR87-22	13.41	14.18	0.76	0.03
PAR87-22	14.18	14.94	0.76	0.00
PAR87-22	14.94	15.70	0.76	0.00
PAR87-22	15.70	16.46	0.76	0.00
PAR87-22	16.46	17.23	0.76	0.00
PAR87-22	17.23	17.99	0.76	0.00
PAR87-22	17.99	18.75	0.76	0.00
PAR87-22	18.75	19.51	0.76	0.00
PAR87-22	19.51	20.27	0.76	0.00
PAR87-22	20.27	21.04	0.76	0.00
PAR87-22	21.04	21.80	0.76	0.03
PAR87-22	21.80	22.56	0.76	0.00
PAR87-22	22.56	23.48	0.91	0.00
PAR87-22	23.48	24.24	0.76	0.00
PAR87-22	24.24	24.85	0.61	0.03
PAR87-22	24.85	25.46	0.61	0.00
PAR87-22	25.46	26.22	0.76	0.09
PAR87-22	26.22	26.98	0.76	0.00
PAR87-22	26.98	27.74	0.76	0.00
PAR87-22	27.74	28.35	0.61	0.25
PAR87-22	28.35	28.96	0.61	0.00
PAR87-22	28.96	29.57	0.61	0.00
PAR87-22	29.57	30.18	0.61	0.00
PAR87-22	30.18	30.79	0.61	0.03
PAR87-22	30.79	31.71	0.91	0.03
PAR87-22	31.71	32.62	0.91	0.09
PAR87-22	32.62	33.38	0.76	0.06
PAR87-22	33.38	34.15	0.76	0.03
PAR87-22	34.15	34.91	0.76	0.00
PAR87-22	34.91	35.67	0.76	0.03
PAR87-22	35.67	36.43	0.76	1.22
PAR87-22	36.43	37.20	0.76	0.06
PAR87-22	37.20	37.96	0.76	0.06
PAR87-22	37.96	38.72	0.76	0.31
PAR87-22	38.72	39.48	0.76	0.13
PAR87-22	39.48	40.24	0.76	0.00
PAR87-22	40.24	41.01	0.76	0.00
PAR87-22	41.01	41.77	0.76	0.00
PAR87-22	41.77	42.53	0.76	0.00
PAR87-22	42.53	43.29	0.76	0.00
PAR87-22	43.29	43.90	0.61	0.06
PAR87-22	43.90	44.51	0.61	0.06
PAR87-22	44.51	45.27	0.76	0.00
PAR87-22	45.27	46.04	0.76	0.03

PAR87-22	46.04	46.65	0.61	0.00
PAR87-22	46.65	47.41	0.76	0.06
PAR87-22	47.41	48.02	0.61	0.00
PAR87-22	48.02	48.63	0.61	0.06
PAR87-22	48.63	49.39	0.76	0.03
PAR87-22	49.39	50.30	0.91	0.06
PAR87-22	50.30	50.91	0.61	0.22
PAR87-22	50.91	51.52	0.61	0.03
PAR87-22	51.52	52.29	0.76	0.00
PAR87-22	52.29	53.05	0.76	0.00
PAR87-22	53.05	53.81	0.76	0.13
PAR87-22	53.81	54.57	0.76	0.03
PAR87-22	54.57	55.34	0.76	0.00
PAR87-22	55.34	56.10	0.76	0.00
PAR87-22	56.10	56.71	0.61	0.00
PAR87-22	56.71	57.47	0.76	0.19
PAR87-22	57.47	58.23	0.76	0.00
PAR87-22	58.23	58.84	0.61	0.00
PAR87-22	58.84	59.60	0.76	0.00
PAR87-22	59.60	60.37	0.76	0.09
PAR87-22	60.37	61.13	0.76	0.19
PAR87-22	61.13	61.89	0.76	0.06
PAR87-22	61.89	62.50	0.61	0.03
PAR87-22	62.50	63.26	0.76	0.25
PAR87-22	63.26	63.87	0.61	0.31
PAR87-22	63.87	64.63	0.76	0.09
PAR87-22	64.63	65.24	0.61	0.00
PAR87-22	65.24	65.85	0.61	0.03
PAR87-22	65.85	66.46	0.61	0.06
PAR87-22	66.46	67.68	1.22	0.03
PAR87-22	67.68	68.60	0.91	0.00
PAR87-22	68.60	69.21	0.61	0.00
PAR87-22	69.21	69.97	0.76	0.06
PAR87-22	69.97	70.73	0.76	0.00
PAR87-22	70.73	71.49	0.76	0.00
PAR87-22	71.49	72.26	0.76	0.00
PAR87-22	72.26	73.17	0.91	0.00
PAR87-22	73.17	73.78	0.61	0.00
PAR87-22	73.78	74.39	0.61	0.00
PAR87-22	74.39	75.15	0.76	0.00
PAR87-22	75.15	75.76	0.61	0.00
PAR87-22	75.76	76.37	0.61	0.00
PAR87-22	76.37	77.13	0.76	0.00
PAR87-22	77.13	77.90	0.76	0.00
PAR87-22	77.90	78.66	0.76	0.00

PAR87-22	78.66	79.57	0.91	0.00
PAR87-22	79.57	80.34	0.76	0.06
PAR87-22	80.34	81.10	0.76	0.00
PAR87-22	81.10	81.86	0.76	0.09
PAR87-22	81.86	82.47	0.61	0.09
PAR87-22	82.47	83.08	0.61	0.06
PAR87-22	83.08	83.84	0.76	0.00
PAR87-22	83.84	84.45	0.61	0.00
PAR87-22	84.45	85.21	0.76	0.00
PAR87-22	85.21	85.98	0.76	0.00
PAR87-22	85.98	86.74	0.76	0.00
PAR87-22	86.74	87.50	0.76	0.22
PAR87-22	87.50	88.11	0.61	0.00
PAR87-22	88.11	89.02	0.91	0.22
PAR87-22	89.02	89.94	0.91	0.66
PAR87-22	89.94	90.70	0.76	1.09
PAR87-22	90.70	91.46	0.76	2.38
PAR87-22	91.46	92.07	0.61	2.97
PAR87-22	92.07	92.68	0.61	3.44
PAR87-22	92.68	93.29	0.61	0.06
PAR87-22	93.29	93.90	0.61	0.63
PAR87-22	93.90	94.36	0.46	0.00
PAR87-22	94.36	94.82	0.46	0.03
PAR87-22	94.82	95.27	0.46	0.00
PAR87-22	95.27	95.73	0.46	0.00
PAR87-22	95.73	96.49	0.76	0.03
PAR87-22	96.49	97.26	0.76	0.16
PAR87-22	97.26	97.71	0.46	0.00
PAR87-22	97.71	98.17	0.46	0.03
PAR87-22	98.17	98.93	0.76	0.00
PAR87-22	98.93	99.70	0.76	0.00
PAR87-22	99.70	100.46	0.76	0.00
PAR87-22	100.46	101.22	0.76	0.00
PAR87-22	101.22	101.98	0.76	0.00
PAR87-22	101.98	102.74	0.76	0.00
PAR87-22	102.74	103.51	0.76	0.00
PAR87-22	103.51	104.27	0.76	2.41
PAR87-22	104.27	105.03	0.76	0.06
PAR87-22	105.03	105.79	0.76	0.16
PAR87-22	105.79	106.71	0.91	0.00
PAR87-22	109.15	109.91	0.76	0.06
PAR87-22	109.91	110.67	0.76	0.09
PAR87-22	139.63	140.55	0.91	0.06
PAR87-22	140.55	141.01	0.46	0.00
PAR87-22	141.01	141.62	0.61	0.00



PAR87-22	141.62	142.07	0.46	0.13
PAR87-22	142.07	142.84	0.76	0.00
PAR87-22	142.84	143.60	0.76	0.06
PAR87-22	143.60	144.21	0.61	0.22
PAR87-22	144.21	144.82	0.61	0.19
PAR87-22	144.82	145.58	0.76	0.00
PAR87-22	145.58	146.34	0.76	0.00
PAR87-22	146.34	146.95	0.61	0.00
PAR87-22	146.95	147.87	0.91	0.16
PAR87-22	147.87	149.09	1.22	0.00
PAR87-22	149.09	149.70	0.61	0.09
PAR87-22	149.70	150.30	0.61	0.03
PAR87-22	150.30	150.91	0.61	0.03
PAR87-22	150.91	151.68	0.76	0.03
PAR87-22	151.68	152.44	0.76	0.00
PAR87-22	152.44	153.20	0.76	0.00
PAR87-22	153.20	153.96	0.76	0.00
PAR87-22	153.96	154.27	0.30	0.00
PAR87-22	154.27	155.18	0.91	0.16
PAR87-22	155.18	156.10	0.91	0.09
PAR87-23	6.10	6.86	0.76	0.00
PAR87-23	6.86	7.62	0.76	0.03
PAR87-23	7.62	8.23	0.61	0.00
PAR87-23	8.23	8.84	0.61	0.00
PAR87-23	8.84	9.45	0.61	0.00
PAR87-23	9.45	10.21	0.76	0.00
PAR87-23	16.16	17.07	0.91	0.00
PAR87-23	17.07	17.68	0.61	0.03
PAR87-23	17.68	18.45	0.76	0.25
PAR87-23	18.45	19.21	0.76	0.16
PAR87-23	19.21	19.97	0.76	0.19
PAR87-23	19.97	20.73	0.76	0.19
PAR87-23	20.73	21.34	0.61	0.03
PAR87-23	21.34	21.95	0.61	0.03
PAR87-23	21.95	22.56	0.61	0.19
PAR87-23	22.56	23.17	0.61	0.06
PAR87-23	23.17	23.93	0.76	0.03
PAR87-23	23.93	24.70	0.76	0.00
PAR87-23	28.35	28.96	0.61	0.00
PAR87-23	28.96	29.88	0.91	0.06
PAR87-23	29.88	30.49	0.61	0.00
PAR87-23	30.49	31.10	0.61	0.03
PAR87-23	31.10	31.86	0.76	0.03
PAR87-23	31.86	32.62	0.76	0.00
PAR87-23	32.62	33.23	0.61	0.00

PAR87-23	33.23	33.99	0.76	0.00
PAR87-23	33.99	34.76	0.76	0.00
PAR87-23	34.76	35.52	0.76	0.00
PAR87-23	35.52	36.28	0.76	0.06
PAR87-23	36.28	37.04	0.76	0.03
PAR87-23	37.04	37.65	0.61	0.00
PAR87-23	37.65	38.41	0.76	0.13
PAR87-23	38.41	39.18	0.76	0.16
PAR87-23	39.18	39.94	0.76	0.00
PAR87-23	39.94	40.55	0.61	0.00
PAR87-23	40.55	41.31	0.76	0.06
PAR87-23	41.31	42.07	0.76	0.00
PAR87-23	42.07	42.84	0.76	0.03
PAR87-23	42.84	43.60	0.76	0.00
PAR87-23	43.60	43.90	0.30	0.06
PAR87-23	43.90	44.66	0.76	0.28
PAR87-23	44.66	45.43	0.76	0.00
PAR87-23	45.43	46.34	0.91	0.13
PAR87-23	46.34	46.65	0.30	0.06
PAR87-23	46.65	47.41	0.76	0.00
PAR87-23	47.41	48.17	0.76	0.28
PAR87-23	48.17	48.78	0.61	0.06
PAR87-23	48.78	49.39	0.61	0.06
PAR87-23	49.39	50.00	0.61	0.09
PAR87-23	50.00	50.76	0.76	0.06
PAR87-23	50.76	51.52	0.76	0.00
PAR87-23	51.52	52.13	0.61	0.00
PAR87-23	52.13	52.74	0.61	0.00
PAR87-23	52.74	53.51	0.76	0.00
PAR87-23	53.51	54.27	0.76	0.00
PAR87-23	54.27	54.88	0.61	0.00
PAR87-23	54.88	55.49	0.61	0.13
PAR87-23	59.60	60.37	0.76	0.00
PAR87-23	60.37	60.98	0.61	0.03
PAR87-23	60.98	61.74	0.76	0.03
PAR87-23	61.74	62.50	0.76	0.00
PAR87-23	62.50	63.26	0.76	0.09
PAR87-23	63.26	64.02	0.76	0.00
PAR87-23	64.02	64.79	0.76	0.03
PAR87-23	64.79	65.55	0.76	0.06
PAR87-23	65.55	66.16	0.61	0.00
PAR87-23	66.16	66.77	0.61	0.00
PAR87-23	66.77	67.23	0.46	0.50
PAR87-23	67.23	67.99	0.76	0.00
PAR87-23	67.99	69.21	1.22	0.03

PAR87-23	69.21	69.97	0.76	0.00
PAR87-23	71.19	71.95	0.76	0.00
PAR87-23	71.95	72.71	0.76	0.13
PAR87-23	72.71	73.48	0.76	0.03
PAR87-23	73.48	74.24	0.76	0.00
PAR87-23	74.24	75.00	0.76	0.00
PAR87-23	75.00	75.76	0.76	0.00
PAR87-23	75.76	76.52	0.76	0.00
PAR87-23	76.52	77.44	0.91	0.19
PAR87-23	77.44	78.35	0.91	0.03
PAR87-23	78.35	79.12	0.76	0.50
PAR87-23	79.12	79.88	0.76	0.06
PAR87-23	79.88	80.49	0.61	0.03
PAR87-23	80.49	81.10	0.61	0.00
PAR87-23	85.98	86.74	0.76	0.00
PAR87-23	86.74	87.50	0.76	0.00
PAR87-23	87.50	88.26	0.76	0.03
PAR87-23	88.26	89.02	0.76	0.09
PAR87-23	89.02	89.63	0.61	0.00
PAR87-23	92.84	93.60	0.76	0.00
PAR87-23	93.60	94.36	0.76	0.00
PAR87-23	94.36	95.12	0.76	0.00
PAR87-23	97.87	98.63	0.76	0.00
PAR87-23	98.63	99.39	0.76	0.00
PAR87-23	99.39	100.15	0.76	0.00
PAR87-23	100.15	100.91	0.76	0.00
PAR87-23	103.96	104.57	0.61	0.00
PAR87-23	104.57	105.34	0.76	0.00
PAR87-23	105.34	106.25	0.91	0.00
PAR87-23	106.25	107.01	0.76	0.00
PAR87-23	111.89	112.80	0.91	0.06
PAR87-23	112.80	113.57	0.76	0.06
PAR87-23	113.57	114.33	0.76	0.13
PAR87-23	114.33	115.09	0.76	0.06
PAR87-23	115.09	115.85	0.76	0.06
PAR87-23	124.85	125.30	0.46	0.00
PAR87-23	125.30	125.91	0.61	0.00
PAR87-23	125.91	126.68	0.76	0.03
PAR87-23	126.68	127.44	0.76	0.09
PAR87-23	127.44	128.20	0.76	0.03
PAR87-23	128.20	128.96	0.76	0.00
PAR87-23	128.96	129.73	0.76	0.00
PAR87-23	129.73	130.49	0.76	0.00
PAR87-23	130.49	131.25	0.76	0.00
PAR87-23	131.25	132.01	0.76	0.00

PAR87-23	132.01	132.93	0.91	0.00
PAR87-23	132.93	133.54	0.61	0.03
PAR87-23	133.54	134.15	0.61	0.00
PAR87-23	134.15	134.76	0.61	0.00
PAR87-23	134.76	135.37	0.61	0.00
PAR87-23	135.37	136.13	0.76	0.09
PAR87-23	136.13	136.89	0.76	0.03
PAR87-23	136.89	137.80	0.91	0.06
PAR87-23	137.80	138.57	0.76	0.22
PAR87-23	138.57	139.33	0.76	0.00
PAR87-23	139.33	140.09	0.76	0.03
PAR87-23	140.09	141.01	0.91	0.09
PAR87-23	141.01	141.92	0.91	0.00
PAR87-23	141.92	142.38	0.46	0.09
PAR87-23	142.38	142.68	0.30	0.13
PAR87-23	142.68	143.14	0.46	0.00
PAR87-23	143.14	143.90	0.76	0.06
PAR87-23	143.90	144.51	0.61	0.06
PAR87-23	144.51	145.12	0.61	0.22
PAR87-23	145.12	145.73	0.61	0.09
PAR87-23	145.73	146.34	0.61	0.13
PAR87-23	146.34	146.95	0.61	0.03
PAR87-23	146.95	147.56	0.61	1.41
PAR87-23	147.56	148.17	0.61	0.13
PAR87-23	148.17	148.93	0.76	0.09
PAR87-23	148.93	149.70	0.76	0.59
PAR87-23	149.70	150.46	0.76	0.13
PAR87-23	150.46	151.22	0.76	0.13
PAR87-23	151.22	151.83	0.61	0.13
PAR87-23	151.83	152.59	0.76	0.38
PAR87-23	152.59	153.35	0.76	0.06
PAR87-23	153.35	153.96	0.61	0.06
PAR87-23	153.96	154.57	0.61	0.13
PAR87-23	154.57	155.18	0.61	0.09
PAR87-23	155.18	155.95	0.76	4.69
PAR87-23	155.95	156.40	0.46	0.31
PAR87-23	156.40	157.01	0.61	1.00
PAR87-23	157.01	157.77	0.76	0.09
PAR87-23	157.77	158.54	0.76	0.19
PAR87-23	158.54	159.15	0.61	0.31
PAR87-23	159.15	159.76	0.61	0.19
PAR87-23	159.76	160.52	0.76	0.22
PAR87-23	160.52	161.28	0.76	0.00
PAR87-23	166.01	166.31	0.30	0.00
PAR87-23	166.31	166.77	0.46	0.00

PAR87-23	166.77	167.53	0.76	0.00
PAR87-23	167.53	168.29	0.76	0.00
PAR87-23	168.29	169.05	0.76	0.00
PAR87-23	169.05	169.82	0.76	0.00
PAR87-23	169.82	170.58	0.76	0.00
PAR87-23	170.58	171.34	0.76	0.00
PAR87-23	171.34	172.10	0.76	0.00
PAR87-23	172.10	172.71	0.61	0.00
PAR87-23	172.71	173.48	0.76	0.00
PAR87-23	173.48	174.24	0.76	0.00
PAR87-23	174.24	175.15	0.91	0.00
PAR87-23	175.15	176.07	0.91	0.00
PAR87-23	176.07	176.83	0.76	0.00
PAR87-23	176.83	177.44	0.61	0.00
PAR87-23	177.44	178.20	0.76	0.00
PAR87-23	178.20	178.96	0.76	0.00
PAR87-24	14.33	15.09	0.76	0.03
PAR87-24	15.09	15.85	0.76	0.00
PAR87-24	15.85	16.77	0.91	0.00
PAR87-24	41.16	41.92	0.76	5.31
PAR87-24	41.92	42.68	0.76	0.06
PAR87-24	42.68	43.29	0.61	0.06
PAR87-24	43.29	43.90	0.61	0.03
PAR87-24	43.90	44.51	0.61	0.13
PAR87-24	44.51	45.12	0.61	0.00
PAR87-24	45.12	45.73	0.61	0.00
PAR87-24	45.73	46.49	0.76	0.00
PAR87-24	46.49	47.26	0.76	0.00
PAR87-24	47.26	47.87	0.61	0.00
PAR87-24	47.87	48.63	0.76	0.00
PAR87-24	48.63	49.39	0.76	0.03
PAR87-24	49.39	50.30	0.91	0.00
PAR87-24	50.30	51.07	0.76	0.00
PAR87-24	67.68	68.45	0.76	0.00
PAR87-24	68.45	69.21	0.76	0.03
PAR87-24	69.21	69.97	0.76	0.03
PAR87-24	69.97	70.73	0.76	0.06
PAR87-24	92.07	92.68	0.61	0.03
PAR87-24	92.68	93.29	0.61	0.00
PAR87-24	93.29	94.05	0.76	0.00
PAR87-24	94.05	94.82	0.76	0.03
PAR87-24	94.82	95.43	0.61	0.03
PAR87-24	95.43	96.04	0.61	1.63
PAR87-24	96.04	96.80	0.76	0.03
PAR87-24	96.80	97.56	0.76	0.00

PAR87-24	100.00	100.76	0.76	0.06
PAR87-24	100.76	101.52	0.76	0.03
PAR87-24	101.52	102.29	0.76	0.03
PAR87-24	102.29	103.05	0.76	0.06
PAR87-24	103.05	103.81	0.76	0.16
PAR87-24	103.81	104.57	0.76	0.13
PAR87-24	104.57	105.18	0.61	0.00
PAR87-24	105.18	105.79	0.61	0.00
PAR87-24	105.79	106.71	0.91	0.19
PAR87-24	106.71	107.32	0.61	0.72
PAR87-24	110.37	110.98	0.61	0.03
PAR87-24	115.09	115.55	0.46	0.06
PAR87-24	116.46	117.23	0.76	0.06
PAR87-24	118.90	119.66	0.76	0.03
PAR87-24	132.32	133.08	0.76	0.03
PAR87-24	133.08	133.84	0.76	0.00
PAR87-24	133.84	134.45	0.61	0.06
PAR87-24	134.45	135.06	0.61	0.03
PAR87-24	135.06	135.82	0.76	0.00
PAR87-24	135.82	136.59	0.76	0.00
PAR87-24	136.59	137.35	0.76	0.00
PAR87-24	137.35	138.11	0.76	0.00
PAR87-24	139.63	140.40	0.76	0.00
PAR87-24	145.43	146.04	0.61	0.00
PAR87-24	146.04	146.65	0.61	0.00
PAR87-24	146.65	147.26	0.61	0.03
PAR87-24	147.26	147.87	0.61	0.00
PAR87-24	150.00	150.76	0.76	0.00
PAR87-24	150.76	151.52	0.76	0.13
PAR87-24	151.52	152.13	0.61	0.00
PAR87-24	152.13	152.74	0.61	0.03
PAR87-24	152.74	153.51	0.76	0.41
PAR87-24	153.51	154.27	0.76	0.06
PAR87-24	154.27	155.03	0.76	0.84
PAR87-24	155.03	155.79	0.76	0.16
PAR87-24	155.79	156.55	0.76	0.91
PAR87-24	156.55	157.32	0.76	2.53
PAR87-24	157.32	158.23	0.91	1.06
PAR87-24	158.23	159.15	0.91	3.06
PAR87-24	159.15	159.76	0.61	0.13
PAR87-24	159.76	160.52	0.76	0.03
PAR87-24	160.52	161.28	0.76	0.00
PAR87-24	161.28	161.89	0.61	0.00
PAR87-24	172.71	173.48	0.76	0.06
PAR87-24	173.48	173.93	0.46	0.06

PAR87-24	173.93	174.24	0.30	0.06
PAR87-24	174.24	175.00	0.76	0.03
PAR87-24	175.00	175.76	0.76	0.00
PAR87-24	175.76	176.52	0.76	0.03
PAR87-24	176.52	177.44	0.91	0.00
PAR87-24	177.44	178.66	1.22	0.03
PAR87-24	178.66	179.12	0.46	0.06
PAR87-24	179.12	179.88	0.76	0.03
PAR87-24	179.88	180.64	0.76	0.00
PAR87-24	180.64	181.40	0.76	0.00
PAR87-24	181.40	182.32	0.91	0.00
PAR87-24	185.37	186.13	0.76	0.03
PAR87-24	186.13	186.89	0.76	0.03
PAR87-24	186.89	187.20	0.30	0.06
PAR87-24	187.20	187.96	0.76	0.00
PAR87-24	187.96	188.72	0.76	0.03
PAR87-24	228.66	229.57	0.91	0.09
PAR87-24	229.57	230.49	0.91	0.09
PAR87-24	230.49	231.40	0.91	0.16
PAR87-24	231.40	232.32	0.91	0.16
PAR87-24	255.79	256.55	0.76	0.09
PAR87-24	256.55	257.32	0.76	0.19
PAR87-24	257.32	257.93	0.61	0.03
PAR87-24	257.93	258.54	0.61	0.06
PAR87-24	258.54	258.99	0.46	0.06
PAR87-24	258.99	259.45	0.46	0.44
PAR87-24	259.45	260.06	0.61	0.00
PAR87-24	260.06	260.67	0.61	0.00
PAR87-24	260.67	261.43	0.76	0.00
PAR87-24	261.43	262.20	0.76	0.00
PAR87-24	262.20	262.96	0.76	0.00
PAR87-24	262.96	263.72	0.76	0.09
PAR87-24	263.72	264.48	0.76	0.00
PAR87-24	264.48	265.24	0.76	0.00
PAR87-24	265.24	266.01	0.76	0.00
PAR87-24	266.01	266.77	0.76	0.00
PAR87-24	266.77	267.53	0.76	0.00
PAR87-24	267.53	268.29	0.76	0.00
PAR87-24	268.29	269.05	0.76	0.00
PAR87-24	269.05	269.97	0.91	0.00
PAR87-24	269.97	270.88	0.91	0.06
PAR87-24	270.88	271.49	0.61	0.00
PAR87-24	271.49	272.10	0.61	0.00
PAR87-24	272.10	272.87	0.76	0.00
PAR87-24	272.87	273.17	0.30	0.00

PAR87-24	273.17	273.93	0.76	0.06
PAR87-24	273.93	274.70	0.76	0.31
PAR87-24	274.70	275.46	0.76	0.09
PAR87-24	275.46	276.22	0.76	0.13
PAR87-24	276.22	276.98	0.76	0.16
PAR87-24	276.98	277.90	0.91	0.44
PAR87-24	277.90	278.96	1.07	0.09
PAR87-24	278.96	279.73	0.76	1.00
PAR87-24	279.73	280.34	0.61	0.09
PAR87-24	280.34	280.95	0.61	0.00
PAR87-24	280.95	281.71	0.76	0.00
PAR87-24	281.71	282.32	0.61	0.03
PAR87-24	282.32	282.77	0.46	0.00
PAR87-25	18.60	19.05	0.46	0.00
PAR87-25	19.05	19.82	0.76	0.06
PAR87-25	19.82	20.43	0.61	0.00
PAR87-25	20.43	21.04	0.61	0.09
PAR87-25	21.04	21.80	0.76	0.63
PAR87-25	21.80	22.56	0.76	0.44
PAR87-25	31.86	32.62	0.76	0.06
PAR87-25	32.62	33.38	0.76	0.03
PAR87-25	33.38	34.15	0.76	0.03
PAR87-25	34.15	34.91	0.76	0.00
PAR87-25	34.91	35.67	0.76	0.06
PAR87-25	35.67	36.43	0.76	0.09
PAR87-25	36.43	37.20	0.76	0.09
PAR87-25	37.20	37.96	0.76	0.03
PAR87-25	37.96	38.41	0.46	0.06
PAR87-25	38.41	38.72	0.30	0.00
PAR87-25	38.72	39.02	0.30	0.00
PAR87-25	39.02	39.79	0.76	0.00
PAR87-25	39.79	40.55	0.76	0.00
PAR87-25	40.55	41.16	0.61	0.00
PAR87-25	41.16	41.62	0.46	0.00
PAR87-25	41.62	42.38	0.76	0.09
PAR87-25	42.38	43.14	0.76	0.03
PAR87-25	43.14	43.90	0.76	0.00
PAR87-25	43.90	44.66	0.76	0.03
PAR87-25	44.66	45.27	0.61	0.00
PAR87-25	45.27	45.88	0.61	0.00
PAR87-25	45.88	46.65	0.76	0.00
PAR87-25	46.65	47.56	0.91	0.00
PAR87-25	54.88	55.64	0.76	1.69
PAR87-25	55.64	56.40	0.76	0.06
PAR87-25	56.40	57.16	0.76	0.06



PAR87-25	57.16	57.93	0.76	0.06
PAR87-25	57.93	58.69	0.76	0.00
PAR87-25	58.69	59.15	0.46	0.28
PAR87-25	59.15	59.76	0.61	0.09
PAR87-25	59.76	60.37	0.61	0.22
PAR87-25	60.37	60.98	0.61	0.09
PAR87-25	60.98	61.74	0.76	0.03
PAR87-25	61.74	62.50	0.76	0.03
PAR87-25	62.50	63.26	0.76	0.19
PAR87-25	63.26	64.02	0.76	0.16
PAR87-25	64.02	64.63	0.61	0.28
PAR87-25	64.63	65.40	0.76	0.06
PAR87-25	65.40	66.16	0.76	0.09
PAR87-25	66.16	66.92	0.76	0.06
PAR87-25	66.92	67.68	0.76	0.00
PAR87-25	67.68	68.29	0.61	0.00
PAR87-25	68.29	69.05	0.76	0.06
PAR87-25	69.05	69.82	0.76	0.13
PAR87-25	69.82	70.43	0.61	0.16
PAR87-25	70.43	71.04	0.61	0.25
PAR87-25	71.04	71.65	0.61	0.34
PAR87-25	71.65	72.26	0.61	0.03
PAR87-25	72.26	72.87	0.61	0.06
PAR87-25	72.87	73.48	0.61	0.53
PAR87-25	73.48	74.24	0.76	0.00
PAR87-25	74.24	74.85	0.61	0.06
PAR87-25	74.85	75.30	0.46	0.00
PAR87-25	75.30	75.76	0.46	0.00
PAR87-25	75.76	76.52	0.76	0.00
PAR87-25	76.52	77.29	0.76	0.00
PAR87-25	77.29	78.05	0.76	0.13
PAR87-25	78.05	78.66	0.61	0.00
PAR87-25	78.66	79.27	0.61	0.00
PAR87-25	79.27	80.03	0.76	0.00
PAR87-25	80.03	80.79	0.76	0.06
PAR87-25	80.79	81.55	0.76	0.00
PAR87-25	81.55	82.32	0.76	0.06
PAR87-25	82.32	82.93	0.61	0.19
PAR87-25	82.93	83.54	0.61	0.50
PAR87-25	83.54	84.15	0.61	0.44
PAR87-25	84.15	84.76	0.61	0.13
PAR87-25	84.76	85.37	0.61	0.84
PAR87-25	85.37	85.67	0.30	0.03
PAR87-25	85.67	86.43	0.76	0.03
PAR87-25	86.43	87.20	0.76	0.00

PAR87-25	87.20	88.26	1.07	0.16
PAR87-25	88.26	89.02	0.76	0.00
PAR87-25	89.02	89.63	0.61	0.00
PAR87-25	89.63	90.40	0.76	0.00
PAR87-25	90.40	91.16	0.76	0.06
PAR87-25	91.16	91.92	0.76	0.03
PAR87-25	91.92	92.68	0.76	0.19
PAR87-25	92.68	93.45	0.76	1.16
PAR87-25	93.45	94.21	0.76	0.03
PAR87-25	94.21	94.97	0.76	0.47
PAR87-25	94.97	95.73	0.76	0.81
PAR87-25	95.73	96.34	0.61	0.06
PAR87-25	96.34	96.95	0.61	0.06
PAR87-25	96.95	97.71	0.76	0.00
PAR87-25	97.71	98.48	0.76	0.03
PAR87-25	98.48	99.24	0.76	0.06
PAR87-25	99.24	100.00	0.76	0.00
PAR87-25	100.00	100.76	0.76	0.00
PAR87-25	100.76	101.52	0.76	0.03
PAR87-25	101.52	102.29	0.76	0.75
PAR87-25	102.29	103.05	0.76	0.06
PAR87-25	103.05	103.66	0.61	0.06
PAR87-25	103.66	104.27	0.61	0.00
PAR87-25	104.27	105.03	0.76	0.00
PAR87-25	105.03	105.79	0.76	0.00
PAR87-25	105.79	106.55	0.76	0.03
PAR87-25	106.55	107.32	0.76	0.00
PAR87-25	107.32	108.08	0.76	0.00
PAR87-25	108.08	108.84	0.76	0.00
PAR87-25	108.84	109.45	0.61	0.00
PAR87-25	109.45	110.06	0.61	0.00
PAR87-25	110.06	110.82	0.76	0.03
PAR87-25	110.82	111.59	0.76	0.09
PAR87-25	111.59	112.35	0.76	0.88
PAR87-25	112.35	113.11	0.76	0.06
PAR87-25	113.11	113.87	0.76	0.00
PAR87-25	113.87	114.63	0.76	0.00
PAR87-25	114.63	115.24	0.61	0.00
PAR87-25	115.24	116.16	0.91	0.06
PAR87-25	116.16	116.92	0.76	0.03
PAR87-25	116.92	117.68	0.76	0.19
PAR87-25	117.68	118.45	0.76	0.66
PAR87-25	118.45	119.21	0.76	2.94
PAR87-25	119.21	119.97	0.76	0.53
PAR87-25	119.97	120.58	0.61	0.44

PAR87-25	120.58	121.04	0.46	0.75
PAR87-25	121.04	121.95	0.91	0.00
PAR87-25	130.49	131.25	0.76	0.06
PAR87-25	131.25	132.01	0.76	0.00
PAR87-25	132.01	132.77	0.76	0.00
PAR87-25	132.77	133.54	0.76	0.00
PAR87-25	156.10	156.86	0.76	0.06
PAR87-25	156.86	157.62	0.76	0.03
PAR87-25	157.62	159.15	1.52	0.09
PAR87-25	159.15	159.91	0.76	0.34
PAR87-25	159.91	160.67	0.76	0.09
PAR87-25	160.67	161.43	0.76	0.19
PAR87-25	161.43	161.89	0.46	0.19
PAR87-25	161.89	162.65	0.76	0.09
PAR87-25	162.65	163.41	0.76	0.00
PAR87-25	163.41	164.18	0.76	0.00
PAR87-25	164.18	164.63	0.46	0.00
PAR87-25	164.63	165.09	0.46	0.00
PAR87-25	165.09	165.85	0.76	0.13
PAR87-25	165.85	166.77	0.91	0.13
PAR87-25	166.77	167.68	0.91	0.03
PAR87-25	167.68	168.29	0.61	0.00
PAR87-25	168.29	168.90	0.61	0.09
PAR87-25	168.90	169.51	0.61	0.09
PAR87-25	169.51	170.12	0.61	0.09
PAR87-25	170.12	170.88	0.76	0.03
PAR87-25	170.88	171.65	0.76	0.13
PAR87-25	171.65	172.41	0.76	0.00
PAR87-25	172.41	173.17	0.76	0.28
PAR87-25	181.71	182.47	0.76	0.06
PAR87-25	182.47	183.23	0.76	0.00
PAR87-25	204.88	205.64	0.76	0.00
PAR87-25	205.64	206.40	0.76	0.06
PAR87-25	206.40	207.16	0.76	0.06
PAR87-25	207.16	207.93	0.76	0.03
PAR87-25	207.93	208.54	0.61	0.03
PAR87-25	208.54	209.30	0.76	0.00
PAR87-25	209.30	210.06	0.76	0.06
PAR87-25	210.06	210.82	0.76	0.16
PAR87-25	210.82	211.89	1.07	0.03
PAR87-25	211.89	212.96	1.07	0.00
PAR87-25	212.96	213.72	0.76	0.00
PAR87-25	222.56	223.32	0.76	0.00
PAR87-25	223.32	224.09	0.76	0.00
PAR87-25	224.09	224.85	0.76	0.03

PAR87-25	224.85	225.61	0.76	0.00
PAR87-25	225.61	226.37	0.76	0.06
PAR87-25	226.37	227.13	0.76	0.06
PAR87-25	227.13	227.90	0.76	0.09
PAR87-25	227.90	228.66	0.76	0.09
PAR87-25	228.66	229.27	0.61	0.06
PAR87-25	229.27	230.03	0.76	0.19
PAR87-25	230.03	230.79	0.76	0.00
PAR87-25	230.79	231.40	0.61	0.13
PAR87-25	231.40	232.01	0.61	0.13
PAR87-25	232.01	232.32	0.30	0.00
PAR87-25	232.32	232.77	0.46	0.06
PAR87-25	232.77	233.54	0.76	0.09
PAR87-25	233.54	234.30	0.76	0.06
PAR87-25	234.30	235.06	0.76	0.03
PAR87-25	235.06	235.82	0.76	0.25
PAR87-25	235.82	236.59	0.76	0.56
PAR87-25	236.59	237.20	0.61	0.34
PAR87-25	237.20	237.96	0.76	0.03
PAR87-25	237.96	238.72	0.76	0.00
PAR87-25	238.72	239.48	0.76	0.00
PAR87-25	239.48	240.24	0.76	0.06
PAR87-25	240.24	241.01	0.76	0.06
PAR87-25	241.01	241.77	0.76	0.03
PAR87-25	241.77	242.38	0.61	0.09
PAR87-25	242.38	242.99	0.61	0.03
PAR87-26	4.42	5.18	0.76	0.00
PAR87-26	5.18	5.95	0.76	0.00
PAR87-26	5.95	6.71	0.76	0.00
PAR87-26	6.71	7.32	0.61	0.00
PAR87-26	7.32	7.93	0.61	0.06
PAR87-26	7.93	8.69	0.76	0.00
PAR87-26	8.69	9.45	0.76	0.00
PAR87-26	9.45	10.21	0.76	0.00
PAR87-26	10.21	10.82	0.61	0.00
PAR87-26	10.82	11.43	0.61	0.06
PAR87-26	11.43	12.04	0.61	0.00
PAR87-26	12.04	12.80	0.76	0.25
PAR87-26	12.80	13.57	0.76	0.03
PAR87-26	13.57	14.33	0.76	0.06
PAR87-26	14.33	15.09	0.76	0.06
PAR87-26	15.09	15.40	0.30	5.00
PAR87-26	15.40	15.85	0.46	0.00
PAR87-26	15.85	16.46	0.61	0.56
PAR87-26	16.46	17.23	0.76	0.03

PAR87-26	17.23	17.99	0.76	0.13
PAR87-26	17.99	18.75	0.76	0.16
PAR87-26	18.75	19.51	0.76	0.22
PAR87-26	19.51	20.12	0.61	0.19
PAR87-26	20.12	20.88	0.76	0.34
PAR87-26	20.88	21.65	0.76	0.03
PAR87-26	21.65	22.26	0.61	0.47
PAR87-26	22.26	22.87	0.61	0.03
PAR87-26	22.87	23.63	0.76	3.44
PAR87-26	23.63	24.39	0.76	0.03
PAR87-26	24.39	25.15	0.76	0.06
PAR87-26	25.15	25.91	0.76	0.09
PAR87-26	25.91	26.68	0.76	0.09
PAR87-26	26.68	27.29	0.61	0.03
PAR87-26	27.29	27.90	0.61	0.00
PAR87-26	27.90	28.66	0.76	0.00
PAR87-26	28.66	29.42	0.76	0.06
PAR87-26	29.42	30.18	0.76	0.00
PAR87-26	30.18	30.95	0.76	0.00
PAR87-26	30.95	31.71	0.76	0.03
PAR87-26	31.71	32.47	0.76	0.09
PAR87-26	32.47	33.23	0.76	0.03
PAR87-26	33.23	34.30	1.07	0.00
PAR87-26	34.30	34.91	0.61	0.03
PAR87-26	34.91	35.52	0.61	0.09
PAR87-26	35.52	36.13	0.61	0.13
PAR87-26	36.13	36.59	0.46	0.03
PAR87-26	36.59	37.50	0.91	0.03
PAR87-26	37.50	38.11	0.61	0.22
PAR87-26	38.11	38.87	0.76	0.03
PAR87-26	38.87	39.63	0.76	0.00
PAR87-26	39.63	40.24	0.61	0.00
PAR87-26	40.24	41.01	0.76	0.06
PAR87-26	41.01	41.77	0.76	0.06
PAR87-26	41.77	42.53	0.76	0.03
PAR87-26	42.53	43.29	0.76	0.28
PAR87-26	43.29	44.05	0.76	2.19
PAR87-26	44.05	44.82	0.76	0.38
PAR87-26	44.82	45.58	0.76	0.13
PAR87-26	45.58	46.34	0.76	0.09
PAR87-26	46.34	47.10	0.76	0.22
PAR87-26	47.10	47.87	0.76	0.09
PAR87-26	47.87	48.63	0.76	0.06
PAR87-26	48.63	49.39	0.76	0.06
PAR87-26	49.39	50.15	0.76	1.16

PAR87-26	50.15	50.91	0.76	1.00
PAR87-26	50.91	51.83	0.91	0.38
PAR87-26	51.83	52.59	0.76	0.09
PAR87-26	52.59	53.20	0.61	0.06
PAR87-26	53.20	53.81	0.61	0.03
PAR87-26	53.81	54.42	0.61	1.25
PAR87-26	54.42	55.18	0.76	0.03
PAR87-26	55.18	55.79	0.61	0.00
PAR87-26	55.79	56.40	0.61	0.00
PAR87-26	56.40	57.01	0.61	0.75
PAR87-26	57.01	57.77	0.76	1.47
PAR87-26	57.77	58.54	0.76	1.63
PAR87-26	58.54	59.30	0.76	0.56
PAR87-26	59.30	60.06	0.76	0.69
PAR87-26	60.06	61.13	1.07	0.28
PAR87-26	61.13	61.74	0.61	1.06
PAR87-26	61.74	62.50	0.76	1.75
PAR87-26	62.50	63.26	0.76	1.06
PAR87-26	63.26	64.02	0.76	1.41
PAR87-26	64.02	64.79	0.76	0.09
PAR87-26	64.79	65.55	0.76	0.25
PAR87-26	65.55	66.31	0.76	1.00
PAR87-26	66.31	66.92	0.61	4.69
PAR87-26	66.92	67.68	0.76	7.50
PAR87-26	67.68	68.45	0.76	1.91
PAR87-26	68.45	68.90	0.46	0.38
PAR87-26	68.90	69.82	0.91	3.75
PAR87-26	69.82	70.58	0.76	1.44
PAR87-26	70.58	71.19	0.61	0.69
PAR87-26	71.19	71.80	0.61	0.41
PAR87-26	71.80	72.56	0.76	0.84
PAR87-26	72.56	73.32	0.76	0.16
PAR87-26	73.32	73.93	0.61	0.03
PAR87-26	73.93	74.39	0.46	0.34
PAR87-26	74.39	75.00	0.61	0.16
PAR87-26	75.00	75.76	0.76	0.47
PAR87-26	75.76	76.52	0.76	1.03
PAR87-26	76.52	77.29	0.76	0.47
PAR87-26	77.29	78.35	1.07	0.19
PAR87-26	78.35	79.12	0.76	0.25
PAR87-26	79.12	79.88	0.76	0.09
PAR87-26	79.88	80.64	0.76	0.03
PAR87-26	80.64	81.40	0.76	0.09
PAR87-26	81.40	82.01	0.61	0.50
PAR87-26	82.01	82.77	0.76	0.09

PAR87-26	82.77	83.54	0.76	0.28
PAR87-26	83.54	84.15	0.61	0.06
PAR87-26	84.15	84.91	0.76	0.34
PAR87-26	84.91	85.67	0.76	0.00
PAR87-26	85.67	86.43	0.76	0.06
PAR87-26	86.43	87.20	0.76	0.00
PAR87-26	87.20	87.96	0.76	0.09
PAR87-26	87.96	88.87	0.91	0.09
PAR87-26	88.87	89.94	1.07	0.00
PAR87-26	89.94	90.70	0.76	0.00
PAR87-26	90.70	91.46	0.76	0.00
PAR87-26	91.46	92.07	0.61	0.25
PAR87-26	92.07	92.68	0.61	0.59
PAR87-26	92.68	93.45	0.76	0.34
PAR87-26	93.45	94.21	0.76	0.06
PAR87-26	94.21	94.97	0.76	0.03
PAR87-26	94.97	95.73	0.76	0.00
PAR87-26	95.73	96.34	0.61	0.00
PAR87-26	96.34	96.95	0.61	0.06
PAR87-26	96.95	97.71	0.76	0.03
PAR87-26	97.71	98.48	0.76	0.00
PAR87-26	98.48	99.24	0.76	0.00
PAR87-26	99.24	100.00	0.76	2.19
PAR87-26	100.00	100.76	0.76	0.00
PAR87-26	100.76	101.52	0.76	0.00
PAR87-26	101.52	102.29	0.76	0.00
PAR87-26	102.29	103.05	0.76	0.19
PAR87-26	103.05	103.81	0.76	9.69
PAR87-26	103.81	104.57	0.76	0.09
PAR87-26	104.57	105.34	0.76	0.22
PAR87-26	105.34	106.10	0.76	1.00
PAR87-26	106.10	106.71	0.61	0.22
PAR87-26	106.71	107.32	0.61	0.13
PAR87-26	107.32	108.08	0.76	0.00
PAR87-26	108.08	108.84	0.76	0.00
PAR87-26	108.84	109.60	0.76	0.06
PAR87-26	109.60	110.37	0.76	0.00
PAR87-26	110.37	111.13	0.76	0.28
PAR87-26	111.13	111.89	0.76	0.16
PAR87-26	111.89	112.65	0.76	0.00
PAR87-26	112.65	113.41	0.76	0.00
PAR87-26	113.41	114.18	0.76	0.03
PAR87-26	114.18	114.94	0.76	0.06
PAR87-26	114.94	115.55	0.61	0.19
PAR87-26	115.55	116.16	0.61	0.06

PAR87-26	116.16	116.92	0.76	0.25
PAR87-26	116.92	117.68	0.76	3.44
PAR87-26	117.68	118.45	0.76	0.94
PAR87-26	118.45	119.21	0.76	0.06
PAR87-26	119.21	119.97	0.76	0.09
PAR87-26	119.97	120.73	0.76	0.94
PAR87-26	120.73	121.49	0.76	0.03
PAR87-26	121.49	122.26	0.76	0.06
PAR87-26	122.26	123.02	0.76	0.00
PAR87-26	123.02	123.78	0.76	0.00
PAR87-26	123.78	124.54	0.76	0.00
PAR87-26	124.54	125.00	0.46	0.00
PAR87-26	125.00	125.91	0.91	0.00
PAR87-26	125.91	126.52	0.61	0.00
PAR87-26	126.52	127.13	0.61	0.00
PAR87-26	127.13	127.74	0.61	0.00
PAR87-26	127.74	128.35	0.61	0.31
PAR87-26	128.35	129.12	0.76	0.03
PAR87-26	129.12	129.88	0.76	0.00
PAR87-26	129.88	130.79	0.91	0.00
PAR87-26	130.79	131.71	0.91	0.19
PAR87-26	131.71	132.47	0.76	0.06
PAR87-26	132.47	133.23	0.76	0.00
PAR87-26	133.23	133.99	0.76	0.00
PAR87-26	138.72	139.48	0.76	0.19
PAR87-26	139.48	140.09	0.61	0.19
PAR87-26	140.09	140.85	0.76	0.00
PAR87-26	205.18	206.10	0.91	0.00
PAR87-26	206.10	206.40	0.30	0.00
PAR87-26	212.50	213.26	0.76	0.00
PAR87-26	213.26	214.02	0.76	0.06
PAR87-26	214.02	214.79	0.76	0.00
PAR87-26	214.79	215.55	0.76	0.03
PAR87-26	215.55	216.31	0.76	0.03
PAR87-26	216.31	217.07	0.76	0.03
PAR87-26	217.07	217.68	0.61	0.09
PAR87-26	217.68	218.29	0.61	0.09
PAR87-26	229.88	230.64	0.76	0.09
PAR87-26	230.64	231.40	0.76	0.06
PAR87-26	231.40	232.16	0.76	0.13
PAR87-26	232.16	232.93	0.76	0.25
PAR87-26	232.93	233.84	0.91	0.00
PAR87-26	233.84	234.45	0.61	0.00
PAR87-26	234.45	235.06	0.61	0.00
PAR87-26	235.06	235.52	0.46	0.00



PAR87-26	235.52	236.13	0.61	0.00
PAR87-26	236.13	236.74	0.61	0.00
PAR87-26	236.74	237.35	0.61	0.03
PAR87-26	237.35	238.11	0.76	0.00
PAR87-26	238.11	238.57	0.46	0.00
PAR87-26	238.57	239.33	0.76	0.06
PAR87-26	239.33	239.94	0.61	0.03
PAR87-26	239.94	240.70	0.76	0.03
PAR87-26	240.70	241.46	0.76	0.09
PAR87-26	241.46	242.53	1.07	0.00
PAR87-26	256.10	256.71	0.61	0.00
PAR87-26	256.71	257.47	0.76	0.00
PAR87-26	257.47	258.23	0.76	0.00
PAR87-26	258.23	258.99	0.76	0.00
PAR87-26	258.99	259.76	0.76	0.00
PAR87-26	259.76	260.37	0.61	0.00
PAR87-26	260.37	260.98	0.61	0.00
PAR87-26	260.98	261.59	0.61	0.06
PAR87-26	261.59	262.20	0.61	0.06
PAR87-26	262.20	262.96	0.76	0.16
PAR87-26	262.96	263.72	0.76	0.00
PAR87-27	16.16	17.23	1.07	0.00
PAR87-27	17.23	18.29	1.07	0.00
PAR87-27	18.29	18.90	0.61	0.00
PAR87-27	18.90	19.66	0.76	0.44
PAR87-27	19.66	20.27	0.61	0.19
PAR87-27	20.27	20.88	0.61	0.44
PAR87-27	20.88	21.65	0.76	1.53
PAR87-27	21.65	22.26	0.61	0.09
PAR87-27	22.26	22.87	0.61	0.31
PAR87-27	22.87	23.48	0.61	0.31
PAR87-27	23.48	24.24	0.76	0.28
PAR87-27	24.24	25.00	0.76	0.72
PAR87-27	25.00	25.76	0.76	0.47
PAR87-27	25.76	26.52	0.76	0.09
PAR87-27	26.52	27.29	0.76	0.13
PAR87-27	27.29	28.05	0.76	0.00
PAR87-27	28.05	28.81	0.76	0.06
PAR87-27	28.81	29.57	0.76	0.34
PAR87-27	29.57	30.34	0.76	0.50
PAR87-27	30.34	31.10	0.76	0.41
PAR87-27	31.10	31.86	0.76	0.91
PAR87-27	31.86	32.62	0.76	0.09
PAR87-27	32.62	33.38	0.76	0.06
PAR87-27	33.38	34.15	0.76	0.00

PAR87-27	34.15	34.76	0.61	1.00
PAR87-27	34.76	35.37	0.61	0.94
PAR87-27	35.37	36.13	0.76	0.16
PAR87-27	36.13	36.89	0.76	1.09
PAR87-27	36.89	37.65	0.76	0.03
PAR87-27	37.65	38.41	0.76	0.13
PAR87-27	38.41	39.18	0.76	0.19
PAR87-27	39.18	39.94	0.76	0.25
PAR87-27	39.94	40.70	0.76	0.38
PAR87-27	40.70	41.46	0.76	0.13
PAR87-27	41.46	42.23	0.76	0.53
PAR87-27	42.23	42.99	0.76	0.09
PAR87-27	42.99	43.75	0.76	0.34
PAR87-27	43.75	44.36	0.61	0.09
PAR87-27	44.36	44.97	0.61	0.09
PAR87-27	44.97	45.73	0.76	0.34
PAR87-27	58.54	59.30	0.76	1.66
PAR87-27	59.30	60.06	0.76	1.19
PAR87-27	60.06	60.82	0.76	0.81
PAR87-27	60.82	61.59	0.76	0.28
PAR87-27	61.59	62.35	0.76	0.25
PAR87-27	62.35	63.11	0.76	0.19
PAR87-27	63.11	64.02	0.91	0.22
PAR87-27	64.02	64.63	0.61	0.34
PAR87-27	64.63	65.24	0.61	0.50
PAR87-27	65.24	66.01	0.76	0.19
PAR87-27	66.01	66.77	0.76	0.13
PAR87-27	66.77	67.38	0.61	0.06
PAR87-27	67.38	68.14	0.76	0.09
PAR87-27	68.14	68.90	0.76	0.13
PAR87-27	68.90	69.51	0.61	0.00
PAR87-27	69.51	70.12	0.61	0.13
PAR87-27	70.12	70.88	0.76	1.25
PAR87-27	70.88	71.65	0.76	0.13
PAR87-27	71.65	72.41	0.76	0.06
PAR87-27	72.41	73.17	0.76	0.06
PAR87-27	73.17	73.93	0.76	0.19
PAR87-27	73.93	74.70	0.76	0.22
PAR87-27	74.70	75.46	0.76	0.53
PAR87-27	75.46	76.07	0.61	0.94
PAR87-27	76.07	76.83	0.76	0.84
PAR87-27	76.83	77.44	0.61	0.13
PAR87-27	77.44	78.20	0.76	0.06
PAR87-27	78.20	78.96	0.76	0.03
PAR87-27	78.96	79.73	0.76	0.00

PAR87-27	79.73	80.49	0.76	0.00
PAR87-27	82.93	83.69	0.76	0.03
PAR87-27	83.69	84.45	0.76	0.06
PAR87-27	84.45	85.21	0.76	0.00
PAR87-27	85.98	86.74	0.76	0.06
PAR87-27	86.74	87.50	0.76	0.03
PAR87-27	87.50	88.26	0.76	0.00
PAR87-27	88.26	89.02	0.76	0.06
PAR87-27	89.02	89.79	0.76	0.06
PAR87-27	89.79	90.55	0.76	0.25
PAR87-27	90.55	91.31	0.76	0.00
PAR87-27	99.39	100.15	0.76	0.00
PAR87-27	100.15	100.91	0.76	0.09
PAR87-27	100.91	101.68	0.76	0.06
PAR87-27	101.68	102.44	0.76	0.03
PAR87-27	104.27	105.03	0.76	0.00
PAR87-27	105.03	105.79	0.76	0.00
PAR87-27	105.79	106.55	0.76	0.00
PAR87-27	106.55	107.32	0.76	0.03
PAR87-27	107.32	108.08	0.76	0.03
PAR87-27	108.08	108.84	0.76	0.06
PAR87-27	108.84	109.76	0.91	0.06
PAR87-27	109.76	110.52	0.76	0.06
PAR87-27	110.52	111.28	0.76	0.00
PAR87-27	111.28	112.20	0.91	0.03
PAR87-27	112.20	112.96	0.76	0.03
PAR87-27	112.96	113.72	0.76	0.03
PAR87-27	113.72	114.48	0.76	0.03
PAR87-27	114.48	115.24	0.76	0.06
PAR87-27	115.24	115.70	0.46	0.00
PAR87-27	115.70	116.31	0.61	0.00
PAR87-27	116.31	116.62	0.30	0.00
PAR87-27	116.62	117.23	0.61	0.06
PAR87-27	117.23	117.84	0.61	0.03
PAR87-27	117.84	118.60	0.76	0.06
PAR87-27	118.60	119.51	0.91	0.16
PAR87-27	119.51	120.43	0.91	2.47
PAR87-27	120.43	121.34	0.91	0.00
PAR87-27	121.34	122.10	0.76	0.03
PAR87-27	122.10	122.87	0.76	0.16
PAR87-27	122.87	123.63	0.76	0.06
PAR87-27	123.63	124.39	0.76	0.28
PAR87-27	124.39	125.00	0.61	0.06
PAR87-27	125.00	125.61	0.61	0.00
PAR87-27	125.61	126.37	0.76	0.00

PAR87-27	126.37	127.13	0.76	0.00
PAR87-27	127.13	127.74	0.61	0.00
PAR87-27	127.74	128.35	0.61	0.00
PAR87-27	128.35	129.12	0.76	0.00
PAR87-27	129.12	129.88	0.76	0.06
PAR87-27	129.88	130.64	0.76	0.06
PAR87-27	130.64	131.40	0.76	0.03
PAR87-27	131.40	132.16	0.76	0.00
PAR87-27	132.16	132.93	0.76	0.00
PAR87-27	155.79	156.55	0.76	0.00
PAR87-27	156.55	157.32	0.76	0.00
PAR87-27	157.32	157.77	0.46	0.00
PAR87-27	157.77	158.54	0.76	0.00
PAR87-27	158.54	159.30	0.76	0.00
PAR87-27	159.30	160.06	0.76	0.00
PAR87-27	160.06	160.82	0.76	0.03
PAR87-27	160.82	161.59	0.76	0.00
PAR87-27	161.59	162.35	0.76	0.00
PAR87-27	162.35	163.11	0.76	0.00
PAR87-27	163.11	163.72	0.61	0.00
PAR87-27	163.72	164.33	0.61	0.00
PAR87-27	164.33	165.09	0.76	0.03
PAR87-27	165.09	165.85	0.76	0.03
PAR87-27	165.85	166.62	0.76	0.00
PAR87-27	166.62	167.38	0.76	0.00
PAR87-27	167.38	168.14	0.76	0.00
PAR87-27	168.14	168.90	0.76	0.00
PAR87-27	168.90	169.51	0.61	0.00
PAR87-27	169.51	170.12	0.61	0.00
PAR87-27	170.12	170.88	0.76	0.13
PAR87-27	174.39	175.15	0.76	0.00
PAR87-27	175.15	175.91	0.76	0.00
PAR87-27	175.91	176.68	0.76	0.00
PAR87-27	176.68	177.44	0.76	0.09
PAR87-27	177.44	178.20	0.76	0.09
PAR87-27	178.20	178.96	0.76	0.00
PAR87-27	178.96	179.57	0.61	0.00
PAR87-27	179.57	180.18	0.61	0.00
PAR87-27	180.18	180.95	0.76	0.00
PAR87-27	180.95	181.71	0.76	0.00
PAR87-27	181.71	182.47	0.76	0.00
PAR87-27	183.23	183.69	0.46	0.09
PAR87-27	183.69	184.30	0.61	0.03
PAR87-27	184.30	184.76	0.46	0.00
PAR87-27	184.76	185.37	0.61	0.19

PAR87-27	185.37	185.98	0.61	0.06
PAR87-27	185.98	186.74	0.76	0.16
PAR87-27	186.74	187.50	0.76	0.13
PAR87-27	187.50	188.26	0.76	0.16
PAR87-27	188.26	189.02	0.76	0.25
PAR87-27	189.02	189.79	0.76	0.16
PAR87-27	189.79	190.55	0.76	0.34
PAR87-27	190.55	191.16	0.61	0.25
PAR87-27	191.16	191.77	0.61	0.03
PAR87-27	191.77	192.53	0.76	2.47
PAR87-27	192.53	193.29	0.76	2.94
PAR87-27	193.29	194.05	0.76	1.88
PAR87-27	194.05	194.82	0.76	0.00
PAR87-27	194.82	195.58	0.76	0.09
PAR87-27	195.58	196.34	0.76	0.00
PAR87-27	196.34	197.26	0.91	0.00
PAR87-27	197.26	197.87	0.61	0.00
PAR87-27	197.87	198.48	0.61	0.00
PAR87-27	198.48	199.09	0.61	0.00
PAR87-27	199.09	199.70	0.61	0.09
PAR87-27	199.70	200.30	0.61	0.00
PAR87-27	200.30	201.07	0.76	0.03
PAR87-27	201.07	201.83	0.76	0.03
PAR87-27	201.83	202.74	0.91	0.00
PAR87-27	202.74	203.51	0.76	0.00
PAR87-27	206.40	207.16	0.76	0.03
PAR87-27	207.16	207.93	0.76	0.03
PAR87-27	207.93	208.69	0.76	0.00
PAR87-27	208.69	209.45	0.76	0.00
PAR87-27	209.45	210.06	0.61	0.00
PAR87-28	0.61	1.22	0.61	0.00
PAR87-28	1.22	1.83	0.61	0.06
PAR87-28	1.83	2.59	0.76	0.19
PAR87-28	2.59	3.35	0.76	0.19
PAR87-28	3.35	4.12	0.76	0.19
PAR87-28	4.12	4.88	0.76	0.19
PAR87-28	4.88	5.64	0.76	0.09
PAR87-28	5.64	6.40	0.76	0.09
PAR87-28	6.40	7.01	0.61	0.00
PAR87-28	7.01	7.77	0.76	0.00
PAR87-28	7.77	8.54	0.76	0.06
PAR87-28	8.54	9.15	0.61	0.13
PAR87-28	9.15	9.91	0.76	0.09
PAR87-28	9.91	10.67	0.76	0.09
PAR87-28	10.67	11.43	0.76	0.03

PAR87-28	11.43	12.20	0.76	0.00
PAR87-28	12.20	12.96	0.76	0.13
PAR87-28	12.96	13.72	0.76	0.28
PAR87-28	13.72	14.33	0.61	1.25
PAR87-28	14.33	15.09	0.76	0.09
PAR87-28	15.09	15.85	0.76	0.03
PAR87-28	15.85	16.46	0.61	0.06
PAR87-28	16.46	17.38	0.91	0.81
PAR87-28	17.38	17.99	0.61	0.09
PAR87-28	17.99	18.60	0.61	0.06
PAR87-28	18.60	19.21	0.61	0.06
PAR87-28	19.21	19.97	0.76	0.13
PAR87-28	19.97	20.73	0.76	0.13
PAR87-28	20.73	21.49	0.76	0.03
PAR87-28	21.49	22.26	0.76	0.13
PAR87-28	22.26	23.02	0.76	0.00
PAR87-28	23.02	23.78	0.76	0.41
PAR87-28	23.78	24.39	0.61	0.53
PAR87-28	24.39	25.00	0.61	0.28
PAR87-28	25.00	25.61	0.61	0.09
PAR87-28	25.61	26.22	0.61	0.25
PAR87-28	26.22	26.98	0.76	0.22
PAR87-28	26.98	27.74	0.76	0.03
PAR87-28	27.74	28.51	0.76	0.19
PAR87-28	28.51	29.42	0.91	0.22
PAR87-28	29.42	30.18	0.76	0.31
PAR87-28	30.18	30.79	0.61	0.00
PAR87-28	30.79	31.40	0.61	0.13
PAR87-28	31.40	32.16	0.76	0.28
PAR87-28	32.16	32.93	0.76	0.13
PAR87-28	32.93	33.69	0.76	0.09
PAR87-28	33.69	34.45	0.76	0.19
PAR87-28	34.45	35.21	0.76	0.31
PAR87-28	35.21	35.67	0.46	0.19
PAR87-28	35.67	36.59	0.91	1.06
PAR87-28	36.59	37.20	0.61	0.25
PAR87-28	37.20	37.96	0.76	0.03
PAR87-28	37.96	38.72	0.76	0.38
PAR87-28	38.72	39.33	0.61	1.44
PAR87-28	39.33	39.94	0.61	0.09
PAR87-28	39.94	40.55	0.61	0.13
PAR87-28	40.55	41.16	0.61	0.41
PAR87-28	41.16	41.92	0.76	0.00
PAR87-28	41.92	42.68	0.76	0.06
PAR87-28	42.68	43.45	0.76	0.06

PAR87-28	43.45	44.21	0.76	0.00
PAR87-28	44.21	45.12	0.91	0.25
PAR87-28	45.12	45.43	0.30	0.00
PAR87-28	45.43	46.19	0.76	0.00
PAR87-28	46.19	46.95	0.76	0.03
PAR87-28	46.95	47.56	0.61	0.00
PAR87-28	47.56	48.17	0.61	0.06
PAR87-28	48.17	48.93	0.76	0.06
PAR87-28	48.93	49.70	0.76	0.00
PAR87-28	49.70	50.46	0.76	0.00
PAR87-28	50.46	51.22	0.76	0.00
PAR87-28	51.22	51.98	0.76	0.00
PAR87-28	51.98	52.74	0.76	0.00
PAR87-28	52.74	53.51	0.76	0.00
PAR87-28	53.51	54.12	0.61	0.13
PAR87-28	54.12	54.73	0.61	0.16
PAR87-28	54.73	55.49	0.76	0.06
PAR87-28	55.49	56.40	0.91	0.06
PAR87-28	56.40	57.16	0.76	0.03
PAR87-28	57.16	57.47	0.30	0.09
PAR87-28	57.47	57.93	0.46	0.09
PAR87-28	57.93	58.84	0.91	0.13
PAR87-28	58.84	59.45	0.61	0.34
PAR87-28	59.45	60.21	0.76	0.03
PAR87-28	60.21	60.98	0.76	0.19
PAR87-28	60.98	61.74	0.76	0.16
PAR87-28	61.74	62.50	0.76	0.22
PAR87-28	62.50	63.11	0.61	0.22
PAR87-28	63.11	63.72	0.61	0.28
PAR87-28	63.72	64.48	0.76	0.19
PAR87-28	64.48	65.24	0.76	0.19
PAR87-28	65.24	66.01	0.76	0.13
PAR87-28	66.01	66.77	0.76	0.25
PAR87-28	66.77	67.38	0.61	0.09
PAR87-28	67.38	68.14	0.76	0.19
PAR87-28	68.14	68.90	0.76	0.16
PAR87-28	68.90	69.66	0.76	2.09
PAR87-28	69.66	70.43	0.76	0.25
PAR87-28	70.43	71.04	0.61	0.09
PAR87-28	71.04	71.65	0.61	0.06
PAR87-28	71.65	72.41	0.76	0.72
PAR87-28	72.41	73.17	0.76	0.31
PAR87-28	73.17	73.93	0.76	0.31
PAR87-28	73.93	74.70	0.76	0.38
PAR87-28	74.70	75.46	0.76	0.06

PAR87-28	75.46	76.22	0.76	0.28
PAR87-28	76.22	76.98	0.76	34.06
PAR87-28	76.98	77.74	0.76	0.66
PAR87-28	77.74	78.51	0.76	0.19
PAR87-28	78.51	79.27	0.76	1.25
PAR87-28	79.27	80.03	0.76	2.22
PAR87-28	80.03	80.79	0.76	0.88
PAR87-28	80.79	81.55	0.76	0.56
PAR87-28	81.55	82.32	0.76	0.09
PAR87-28	82.32	83.08	0.76	2.56
PAR87-28	83.08	83.84	0.76	0.22
PAR87-28	83.84	84.60	0.76	0.06
PAR87-28	84.60	85.06	0.46	0.09
PAR87-28	85.06	85.82	0.76	0.16
PAR87-28	85.82	86.59	0.76	0.19
PAR87-28	86.59	87.35	0.76	0.16
PAR87-28	87.35	88.11	0.76	0.56
PAR87-28	88.11	88.87	0.76	1.97
PAR87-28	88.87	89.63	0.76	1.13
PAR87-28	89.63	90.24	0.61	0.97
PAR87-28	90.24	91.01	0.76	7.50
PAR87-28	91.01	91.77	0.76	1.97
PAR87-28	91.77	92.53	0.76	0.31
PAR87-28	92.53	93.29	0.76	0.88
PAR87-28	93.29	93.90	0.61	0.06
PAR87-28	93.90	94.51	0.61	0.09
PAR87-28	94.51	95.12	0.61	0.19
PAR87-28	95.12	95.88	0.76	0.19
PAR87-28	95.88	96.65	0.76	0.22
PAR87-28	96.65	97.41	0.76	0.09
PAR87-28	97.41	98.17	0.76	0.63
PAR87-28	98.17	98.93	0.76	0.53
PAR87-28	98.93	99.70	0.76	0.13
PAR87-28	99.70	100.61	0.91	0.00
PAR87-28	100.61	101.22	0.61	0.00
PAR87-28	101.22	101.83	0.61	0.00
PAR87-28	101.83	102.44	0.61	0.06
PAR87-28	102.44	103.20	0.76	0.00
PAR87-28	103.20	103.96	0.76	0.06
PAR87-28	103.96	104.73	0.76	0.09
PAR87-28	104.73	105.03	0.30	0.00
PAR87-28	105.03	105.79	0.76	0.00
PAR87-28	105.79	106.71	0.91	0.00
PAR87-28	106.71	107.32	0.61	0.00
PAR87-28	107.32	107.93	0.61	0.06



PAR87-28	107.93	108.69	0.76	0.03
PAR87-28	108.69	109.45	0.76	0.03
PAR87-28	109.45	110.21	0.76	0.00
PAR87-28	110.21	110.98	0.76	0.16
PAR87-28	110.98	111.74	0.76	0.03
PAR87-28	111.74	112.20	0.46	0.00
PAR87-28	112.20	112.96	0.76	0.03
PAR87-28	112.96	113.72	0.76	0.13
PAR87-28	120.73	121.34	0.61	0.50
PAR87-28	121.34	122.26	0.91	0.00
PAR87-28	122.26	122.87	0.61	0.06
PAR87-28	145.12	145.73	0.61	0.44
PAR87-28	145.73	146.34	0.61	0.09
PAR87-28	156.10	157.01	0.91	0.03
PAR87-28	157.01	157.62	0.61	0.09
PAR87-28	157.62	158.38	0.76	0.00
PAR87-28	158.38	159.15	0.76	0.00
PAR87-28	159.15	159.91	0.76	0.00
PAR87-28	159.91	160.67	0.76	0.06
PAR87-28	170.73	171.49	0.76	0.19
PAR87-28	171.49	172.26	0.76	0.00
PAR87-28	172.26	173.02	0.76	0.00
PAR87-28	173.02	173.78	0.76	0.00
PAR87-28	173.78	174.09	0.30	0.00
PAR87-28	174.09	175.00	0.91	0.03
PAR87-28	175.00	175.91	0.91	0.00
PAR87-28	175.91	176.68	0.76	0.03
PAR87-28	176.68	177.44	0.76	0.00
PAR87-28	177.44	178.05	0.61	0.00
PAR87-28	178.05	178.66	0.61	0.00
PAR87-28	178.66	179.27	0.61	0.00
PAR87-28	179.27	180.03	0.76	0.03
PAR87-28	180.03	180.79	0.76	0.00
PAR87-28	180.79	181.71	0.91	0.00
PAR87-28	194.66	195.43	0.76	0.03
PAR87-28	195.43	196.19	0.76	0.00
PAR87-28	196.19	196.95	0.76	0.03
PAR87-28	207.77	208.54	0.76	0.03
PAR87-28	208.54	209.30	0.76	0.06
PAR87-28	209.30	210.06	0.76	0.00
PAR87-28	210.06	210.67	0.61	0.00
PAR87-28	210.67	211.28	0.61	0.00
PAR87-28	211.28	211.89	0.61	0.28
PAR87-28	211.89	212.80	0.91	0.47
PAR87-28	212.80	213.41	0.61	0.09

PAR87-28	213.41	214.18	0.76	0.06
PAR87-28	214.18	214.94	0.76	0.03
PAR87-28	214.94	215.85	0.91	0.00
PAR87-28	215.85	216.62	0.76	0.00
PAR87-28	216.62	217.38	0.76	0.00
PAR87-28	217.38	218.14	0.76	0.06
PAR87-28	218.14	218.90	0.76	0.06
PAR87-28	218.90	219.66	0.76	0.00
PAR87-28	219.66	220.43	0.76	0.06
PAR87-28	220.43	221.19	0.76	0.03
PAR87-28	221.19	221.95	0.76	0.06
PAR87-28	221.95	222.71	0.76	0.06
PAR87-28	222.71	223.48	0.76	0.06
PAR87-28	223.48	224.09	0.61	0.00
PAR87-28	224.09	224.70	0.61	0.00
PAR87-28	224.70	225.46	0.76	0.19
PAR87-28	225.46	226.22	0.76	0.16
PAR87-28	226.22	226.98	0.76	0.16
PAR87-28	226.98	227.74	0.76	0.03
PAR87-28	227.74	228.35	0.61	0.03
PAR87-28	228.35	228.96	0.61	0.03
PAR87-28	228.96	229.73	0.76	0.00
PAR87-28	229.73	230.49	0.76	0.00
PAR87-28	230.49	231.25	0.76	0.00
PAR87-28	231.25	232.01	0.76	0.00
PAR87-28	232.01	232.77	0.76	0.19
PAR87-28	232.77	233.54	0.76	0.00
PAR87-29	9.76	10.52	0.76	0.06
PAR87-29	10.52	11.28	0.76	0.00
PAR87-29	11.28	12.04	0.76	0.00
PAR87-29	12.04	12.80	0.76	0.03
PAR87-29	12.80	13.57	0.76	1.00
PAR87-29	13.57	14.33	0.76	0.00
PAR87-29	14.33	15.09	0.76	0.09
PAR87-29	15.09	15.85	0.76	0.03
PAR87-29	15.85	16.62	0.76	0.22
PAR87-29	16.62	17.07	0.46	0.06
PAR87-29	17.07	17.68	0.61	0.06
PAR87-29	17.68	18.29	0.61	0.00
PAR87-29	18.29	19.05	0.76	0.00
PAR87-29	19.05	19.97	0.91	0.25
PAR87-29	19.97	20.73	0.76	0.28
PAR87-29	20.73	21.65	0.91	0.66
PAR87-29	21.65	22.41	0.76	0.09
PAR87-29	22.41	23.17	0.76	4.06

PAR87-29	23.17	23.93	0.76	0.13
PAR87-29	23.93	24.70	0.76	0.09
PAR87-29	24.70	25.46	0.76	0.19
PAR87-29	25.46	26.22	0.76	0.09
PAR87-29	26.22	26.98	0.76	0.00
PAR87-29	26.98	27.74	0.76	0.06
PAR87-29	27.74	28.51	0.76	0.03
PAR87-29	28.51	29.27	0.76	0.09
PAR87-29	29.27	29.88	0.61	0.03
PAR87-29	29.88	30.49	0.61	0.06
PAR87-29	30.49	30.79	0.30	0.06
PAR87-29	30.79	31.71	0.91	0.06
PAR87-29	31.71	32.62	0.91	0.00
PAR87-29	32.62	33.54	0.91	0.00
PAR87-29	39.33	40.09	0.76	0.00
PAR87-29	40.09	40.55	0.46	0.00
PAR87-29	40.55	41.31	0.76	0.00
PAR87-29	41.31	42.07	0.76	0.00
PAR87-29	42.07	43.14	1.07	0.00
PAR87-29	43.14	43.60	0.46	0.00
PAR87-29	43.60	44.36	0.76	0.00
PAR87-29	44.36	45.12	0.76	0.00
PAR87-29	45.12	45.73	0.61	0.00
PAR87-29	45.73	46.49	0.76	0.00
PAR87-29	46.49	47.26	0.76	0.00
PAR87-29	47.26	48.02	0.76	0.00
PAR87-29	54.73	55.49	0.76	0.00
PAR87-29	55.49	56.25	0.76	0.00
PAR87-29	56.25	56.71	0.46	0.28
PAR87-29	96.95	97.56	0.61	0.28
PAR87-29	97.56	98.17	0.61	0.16
PAR87-29	98.17	98.78	0.61	0.16
PAR87-29	98.78	99.39	0.61	0.13
PAR87-29	99.39	100.15	0.76	0.09
PAR87-29	100.15	101.07	0.91	0.16
PAR87-29	101.07	102.13	1.07	0.06
PAR87-29	102.13	102.74	0.61	0.19
PAR87-29	102.74	103.51	0.76	0.13
PAR87-29	103.51	104.27	0.76	0.16
PAR87-29	104.27	105.03	0.76	0.13
PAR87-29	105.03	105.79	0.76	0.13
PAR87-29	105.79	106.55	0.76	0.19
PAR87-29	113.41	114.18	0.76	0.09
PAR87-29	114.18	114.63	0.46	0.06
PAR87-29	114.63	115.24	0.61	0.59

PAR87-29	115.24	115.55	0.30	0.00
PAR87-29	115.55	116.16	0.61	0.09
PAR87-29	116.16	116.77	0.61	0.06
PAR87-29	116.77	117.38	0.61	0.00
PAR87-29	117.38	117.99	0.61	0.09
PAR87-29	117.99	118.60	0.61	0.00
PAR87-29	118.60	119.51	0.91	0.00
PAR87-29	119.51	120.12	0.61	0.00
PAR87-29	120.12	120.88	0.76	0.00
PAR87-29	120.88	121.65	0.76	0.00
PAR87-29	121.65	122.41	0.76	0.00
PAR87-29	122.41	123.48	1.07	0.00
PAR87-29	123.48	124.39	0.91	0.00
PAR87-29	124.39	125.15	0.76	0.00
PAR87-29	125.15	125.91	0.76	0.13
PAR87-29	125.91	126.68	0.76	0.13
PAR87-29	126.68	127.44	0.76	0.00
PAR87-29	132.16	132.93	0.76	0.03
PAR87-29	132.93	133.69	0.76	0.06
PAR87-29	133.69	134.45	0.76	0.06
PAR87-29	134.45	135.21	0.76	0.00
PAR87-29	135.21	135.98	0.76	0.03
PAR87-29	135.98	136.74	0.76	0.09
PAR87-29	136.74	137.50	0.76	0.06
PAR87-29	137.50	138.26	0.76	0.09
PAR87-29	138.26	139.02	0.76	0.00
PAR87-29	139.02	139.79	0.76	0.09
PAR87-29	139.79	140.55	0.76	0.03
PAR87-29	140.55	141.31	0.76	0.09
PAR87-29	141.31	142.07	0.76	0.00
PAR87-29	152.13	152.90	0.76	0.00
PAR87-29	152.90	153.66	0.76	0.00
PAR87-29	153.66	154.27	0.61	0.00
PAR87-29	154.27	154.88	0.61	0.09
PAR87-29	154.88	155.64	0.76	0.09
PAR87-29	155.64	156.40	0.76	0.03
PAR87-29	156.40	157.16	0.76	0.00
PAR87-29	157.16	157.93	0.76	0.06
PAR87-29	157.93	158.69	0.76	0.00
PAR87-29	158.69	159.45	0.76	0.06
PAR87-29	159.45	160.21	0.76	0.00
PAR87-29	160.21	160.98	0.76	0.00
PAR87-29	160.98	161.74	0.76	0.00
PAR87-29	161.74	162.50	0.76	0.00
PAR87-29	162.50	163.26	0.76	0.00

PAR87-29	163.26	164.02	0.76	0.00
PAR87-29	164.02	164.79	0.76	0.28
PAR87-29	164.79	165.55	0.76	0.00
PAR87-29	165.55	166.31	0.76	0.03
PAR87-29	166.31	167.07	0.76	0.03
PAR87-29	167.07	167.84	0.76	0.03
PAR87-29	167.84	168.60	0.76	0.06
PAR87-29	168.60	169.36	0.76	0.13
PAR87-29	169.36	170.12	0.76	0.09
PAR87-29	170.12	170.88	0.76	0.00
PAR87-29	170.88	171.65	0.76	0.25
PAR87-29	176.83	177.44	0.61	0.72
PAR87-29	177.44	178.05	0.61	0.06
PAR87-29	178.05	178.81	0.76	0.19
PAR87-29	178.81	179.57	0.76	0.09
PAR87-29	179.57	180.34	0.76	0.00
PAR87-29	180.34	181.10	0.76	0.00
PAR87-29	181.10	181.86	0.76	0.00
PAR87-29	181.86	182.62	0.76	0.00
PAR87-29	182.62	183.54	0.91	0.00
PAR87-29	183.54	184.30	0.76	0.00
PAR87-29	184.30	185.06	0.76	0.00
PAR87-29	185.06	185.67	0.61	0.03
PAR87-29	185.67	186.28	0.61	0.00
PAR87-29	186.28	186.89	0.61	0.00
PAR87-29	186.89	187.65	0.76	0.06
PAR87-29	187.65	188.41	0.76	0.06
PAR87-29	188.41	189.02	0.61	0.03
PAR87-29	189.02	189.63	0.61	0.06
PAR87-29	189.63	190.40	0.76	0.00
PAR87-29	190.40	191.16	0.76	0.00
PAR87-29	191.16	191.92	0.76	0.00
PAR87-29	191.92	192.68	0.76	0.00
PAR87-29	192.68	193.45	0.76	0.00
PAR87-29	193.45	194.21	0.76	0.00
PAR87-29	194.21	194.97	0.76	0.00
PAR87-29	194.97	195.73	0.76	0.06
PAR87-29	195.73	196.49	0.76	0.03
PAR87-29	196.49	197.26	0.76	0.16
PAR87-29	197.26	198.02	0.76	0.06
PAR87-29	198.02	198.78	0.76	0.00
PAR87-29	198.78	199.54	0.76	0.03
PAR87-29	204.88	205.79	0.91	0.00
PAR87-29	205.79	206.71	0.91	0.06
PAR87-29	206.71	207.16	0.46	0.09

PAR87-29	207.16	207.77	0.61	0.00
PAR87-29	207.77	208.54	0.76	0.03
PAR87-29	208.54	209.15	0.61	0.06
PAR87-29	209.15	209.45	0.30	0.00
PAR87-29	211.28	212.04	0.76	0.03
PAR87-29	212.04	212.80	0.76	0.06
PAR87-29	212.80	213.57	0.76	0.13
PAR87-29	213.57	214.33	0.76	0.31
PAR87-29	214.33	215.09	0.76	0.00
PAR87-29	215.09	215.85	0.76	0.06
PAR87-29	215.85	216.46	0.61	0.00
PAR87-29	216.46	217.38	0.91	0.03
PAR87-29	217.38	218.14	0.76	0.06
PAR87-29	218.90	219.66	0.76	0.03
PAR87-30	2.74	3.51	0.76	0.00
PAR87-30	3.51	4.27	0.76	0.00
PAR87-30	4.27	5.03	0.76	0.00
PAR87-30	5.03	5.79	0.76	0.13
PAR87-30	5.79	6.55	0.76	0.25
PAR87-30	6.55	7.32	0.76	0.00
PAR87-30	7.32	8.08	0.76	0.06
PAR87-30	8.08	8.84	0.76	0.00
PAR87-30	8.84	9.45	0.61	0.06
PAR87-30	9.45	10.06	0.61	0.00
PAR87-30	10.06	10.82	0.76	0.00
PAR87-30	10.82	11.59	0.76	0.06
PAR87-30	11.59	12.35	0.76	0.00
PAR87-30	12.35	13.11	0.76	0.00
PAR87-30	13.11	13.87	0.76	0.00
PAR87-30	13.87	14.63	0.76	0.00
PAR87-30	14.63	15.40	0.76	0.00
PAR87-30	15.40	16.16	0.76	0.00
PAR87-30	16.16	17.07	0.91	0.00
PAR87-30	17.07	17.99	0.91	0.00
PAR87-30	26.37	27.13	0.76	0.00
PAR87-30	27.13	27.74	0.61	0.00
PAR87-30	27.74	28.51	0.76	0.00
PAR87-30	28.51	29.27	0.76	0.00
PAR87-30	29.27	30.03	0.76	0.00
PAR87-30	30.03	30.79	0.76	0.00
PAR87-30	30.79	31.55	0.76	0.03
PAR87-30	31.55	32.32	0.76	0.00
PAR87-30	32.32	32.77	0.46	0.13
PAR87-30	32.77	33.54	0.76	0.34
PAR87-30	33.54	34.30	0.76	1.75

PAR87-30	34.30	35.06	0.76	0.09
PAR87-30	35.06	35.82	0.76	0.16
PAR87-30	35.82	36.59	0.76	0.16
PAR87-30	36.59	37.35	0.76	0.00
PAR87-30	37.35	37.96	0.61	0.00
PAR87-30	37.96	38.72	0.76	0.00
PAR87-30	38.72	39.33	0.61	0.03
PAR87-30	39.33	39.94	0.61	0.13
PAR87-30	39.94	40.70	0.76	0.00
PAR87-30	40.70	41.46	0.76	0.00
PAR87-30	41.46	42.23	0.76	0.09
PAR87-30	42.23	42.99	0.76	0.00
PAR87-30	42.99	43.60	0.61	0.22
PAR87-30	43.60	44.21	0.61	0.19
PAR87-30	44.21	44.82	0.61	0.53
PAR87-30	44.82	45.43	0.61	0.22
PAR87-30	45.43	46.04	0.61	0.19
PAR87-30	46.04	46.65	0.61	0.19
PAR87-30	46.65	47.56	0.91	0.16
PAR87-30	47.56	48.48	0.91	0.06
PAR87-30	48.48	49.39	0.91	0.00
PAR87-30	49.39	49.70	0.30	0.00
PAR87-30	49.70	50.30	0.61	1.00
PAR87-30	50.30	51.07	0.76	0.19
PAR87-30	51.07	52.13	1.07	0.06
PAR87-30	52.13	52.90	0.76	0.81
PAR87-30	52.90	53.66	0.76	0.44
PAR87-30	53.66	54.27	0.61	0.28
PAR87-30	54.27	55.03	0.76	0.16
PAR87-30	55.03	55.49	0.46	0.56
PAR87-30	55.49	56.40	0.91	0.19
PAR87-30	56.40	57.32	0.91	0.03
PAR87-30	57.32	58.23	0.91	0.25
PAR87-30	58.23	59.15	0.91	0.09
PAR87-30	59.15	60.06	0.91	0.00
PAR87-30	60.06	60.98	0.91	0.00
PAR87-30	60.98	61.74	0.76	0.16
PAR87-30	61.74	62.50	0.76	0.47
PAR87-30	62.50	63.26	0.76	0.38
PAR87-30	63.26	64.02	0.76	0.19
PAR87-30	64.02	64.63	0.61	0.22
PAR87-30	64.63	65.40	0.76	0.34
PAR87-30	65.40	66.16	0.76	0.25
PAR87-30	66.16	66.77	0.61	0.34
PAR87-30	66.77	67.53	0.76	0.44

PAR87-30	67.53	68.29	0.76	0.09
PAR87-30	68.29	68.90	0.61	0.00
PAR87-30	68.90	69.66	0.76	0.00
PAR87-30	69.66	70.43	0.76	0.00
PAR87-30	70.43	71.19	0.76	0.06
PAR87-30	71.19	71.95	0.76	0.00
PAR87-30	71.95	72.26	0.30	0.09
PAR87-30	72.26	72.71	0.46	0.13
PAR87-30	72.71	73.48	0.76	0.09
PAR87-30	73.48	74.24	0.76	0.03
PAR87-30	74.24	75.00	0.76	0.53
PAR87-30	75.00	75.76	0.76	0.09
PAR87-30	75.76	76.52	0.76	0.06
PAR87-30	76.52	77.29	0.76	0.16
PAR87-30	77.29	78.05	0.76	0.22
PAR87-30	78.05	78.81	0.76	0.53
PAR87-30	78.81	79.57	0.76	0.25
PAR87-30	79.57	80.34	0.76	0.22
PAR87-30	80.34	81.10	0.76	0.13
PAR87-30	81.10	81.86	0.76	0.00
PAR87-30	81.86	82.62	0.76	0.59
PAR87-30	82.62	83.54	0.91	0.25
PAR87-30	83.54	84.30	0.76	0.28
PAR87-30	84.30	85.06	0.76	0.13
PAR87-30	85.06	85.67	0.61	0.09
PAR87-30	85.67	86.28	0.61	0.09
PAR87-30	86.28	87.04	0.76	0.09
PAR87-30	87.04	87.80	0.76	0.84
PAR87-30	87.80	88.41	0.61	0.31
PAR87-30	88.41	89.02	0.61	0.00
PAR87-30	89.02	89.79	0.76	0.00
PAR87-30	89.79	90.55	0.76	0.19
PAR87-30	90.55	91.16	0.61	0.16
PAR87-30	91.16	91.77	0.61	0.34
PAR87-30	91.77	92.53	0.76	1.81
PAR87-30	92.53	93.60	1.07	0.53
PAR87-30	93.60	94.51	0.91	0.34
PAR87-30	94.51	94.97	0.46	0.06
PAR87-30	94.97	95.43	0.46	0.06
PAR87-30	95.43	96.04	0.61	0.00
PAR87-30	96.04	96.65	0.61	0.25
PAR87-30	96.65	97.56	0.91	0.09
PAR87-30	97.56	98.32	0.76	0.09
PAR87-30	98.32	99.09	0.76	0.09
PAR87-30	99.09	99.85	0.76	0.00



PAR87-30	99.85	100.61	0.76	0.00
PAR87-30	100.61	101.37	0.76	0.00
PAR87-30	101.37	102.13	0.76	0.00
PAR87-30	102.13	102.74	0.61	0.00
PAR87-30	102.74	103.51	0.76	0.00
PAR87-30	103.51	104.12	0.61	0.00
PAR87-30	104.12	104.88	0.76	0.00
PAR87-30	104.88	105.49	0.61	0.00
PAR87-30	105.49	106.25	0.76	0.00
PAR87-30	106.25	107.01	0.76	0.63
PAR87-30	107.01	107.77	0.76	0.03
PAR87-30	107.77	108.54	0.76	0.03
PAR87-30	108.54	109.30	0.76	0.13
PAR87-30	109.30	110.06	0.76	0.06
PAR87-30	110.06	110.67	0.61	0.06
PAR87-30	110.67	111.28	0.61	0.00
PAR87-30	111.28	111.89	0.61	1.09
PAR87-30	111.89	112.65	0.76	1.38
PAR87-30	112.65	113.57	0.91	7.19
PAR87-30	113.57	113.87	0.30	0.28
PAR87-30	113.87	114.63	0.76	8.44
PAR87-30	114.63	115.40	0.76	0.41
PAR87-30	115.40	116.16	0.76	0.78
PAR87-30	116.16	116.92	0.76	4.38
PAR87-30	116.92	117.68	0.76	1.44
PAR87-30	117.68	118.45	0.76	0.06
PAR87-30	118.45	119.21	0.76	0.28
PAR87-30	119.21	119.97	0.76	0.94
PAR87-30	119.97	120.58	0.61	0.72
PAR87-30	120.58	121.34	0.76	0.03
PAR87-30	121.34	121.95	0.61	0.13
PAR87-30	121.95	122.56	0.61	0.00
PAR87-30	122.56	123.17	0.61	0.06
PAR87-30	123.17	123.78	0.61	0.25
PAR87-30	123.78	124.39	0.61	0.00
PAR87-30	124.39	125.15	0.76	0.28
PAR87-30	125.15	125.61	0.46	0.19
PAR87-30	125.61	126.37	0.76	0.19
PAR87-30	126.37	127.13	0.76	0.16
PAR87-30	127.13	127.90	0.76	0.13
PAR87-30	127.90	128.66	0.76	0.28
PAR87-30	128.66	129.42	0.76	0.31
PAR87-30	129.42	130.18	0.76	0.06
PAR87-30	130.18	130.95	0.76	0.00
PAR87-30	130.95	131.71	0.76	0.03

PAR87-30	131.71	132.47	0.76	0.06
PAR87-30	132.47	133.23	0.76	0.00
PAR87-30	133.23	133.84	0.61	0.03
PAR87-30	133.84	134.45	0.61	0.00
PAR87-31	13.11	13.87	0.76	0.06
PAR87-31	13.87	14.63	0.76	0.00
PAR87-31	17.53	18.45	0.91	0.00
PAR87-31	23.78	25.00	1.22	0.00
PAR87-31	27.59	28.35	0.76	0.00
PAR87-31	28.35	29.12	0.76	0.00
PAR87-31	29.12	29.88	0.76	0.06
PAR87-31	29.88	30.49	0.61	3.03
PAR87-31	30.49	31.10	0.61	1.31
PAR87-31	31.10	32.01	0.91	0.03
PAR87-31	38.41	38.87	0.46	0.00
PAR87-31	38.87	39.48	0.61	0.00
PAR87-31	39.48	40.09	0.61	0.16
PAR87-31	40.09	40.40	0.30	0.13
PAR87-31	40.40	41.01	0.61	0.16
PAR87-31	41.01	41.77	0.76	0.00
PAR87-31	41.77	42.68	0.91	0.03
PAR87-31	42.68	43.60	0.91	0.00
PAR87-31	43.60	44.05	0.46	0.41
PAR87-31	44.05	44.51	0.46	2.13
PAR87-31	44.51	45.43	0.91	0.06
PAR87-31	45.43	46.34	0.91	0.03
PAR87-31	46.34	47.26	0.91	0.00
PAR87-31	47.26	48.17	0.91	0.00
PAR87-31	70.58	71.34	0.76	0.00
PAR87-31	73.63	74.70	1.07	0.06
PAR87-31	74.70	75.61	0.91	0.47
PAR87-31	77.29	78.05	0.76	0.22
PAR87-31	78.05	78.81	0.76	0.00
PAR87-31	78.81	79.57	0.76	0.00
PAR87-31	79.57	80.34	0.76	1.19
PAR87-31	80.34	81.25	0.91	0.00
PAR87-31	81.25	82.01	0.76	0.00
PAR87-31	82.01	82.62	0.61	0.00
PAR87-31	85.21	85.98	0.76	0.09
PAR87-31	85.98	87.20	1.22	0.06
PAR87-31	87.20	88.11	0.91	0.06
PAR87-31	88.11	89.02	0.91	0.03
PAR87-31	89.02	89.79	0.76	0.00
PAR87-31	89.79	90.55	0.76	0.38
PAR87-31	90.55	91.31	0.76	0.31

PAR87-31	91.31	92.38	1.07	1.28
PAR87-31	92.38	93.29	0.91	0.41
PAR87-31	93.29	94.05	0.76	0.41
PAR87-31	94.05	94.82	0.76	0.25
PAR87-31	94.82	95.43	0.61	0.22
PAR87-31	95.43	96.04	0.61	0.19
PAR87-31	96.04	96.65	0.61	0.34
PAR87-31	96.65	97.41	0.76	0.19
PAR87-31	97.41	98.17	0.76	0.09
PAR87-31	98.17	98.93	0.76	0.13
PAR87-31	98.93	99.70	0.76	0.06
PAR87-31	99.70	100.46	0.76	0.00
PAR87-31	100.46	101.37	0.91	0.00
PAR87-31	101.37	102.44	1.07	0.19
PAR87-31	102.44	103.51	1.07	0.28
PAR87-31	103.51	104.57	1.07	2.47
PAR87-31	104.57	105.49	0.91	0.06
PAR87-31	105.49	106.40	0.91	0.03
PAR87-31	106.40	107.01	0.61	0.00
PAR87-31	107.01	107.77	0.76	0.00
PAR87-31	107.77	108.54	0.76	0.00
PAR87-31	108.54	109.15	0.61	0.00
PAR87-31	109.15	109.76	0.61	0.06
PAR87-31	109.76	110.52	0.76	0.00
PAR87-31	110.52	111.28	0.76	0.00
PAR87-31	111.28	112.04	0.76	0.00
PAR87-31	112.04	112.80	0.76	0.06
PAR87-31	112.80	113.41	0.61	0.00
PAR87-31	141.92	142.68	0.76	0.00
PAR87-31	142.68	143.45	0.76	0.00
PAR87-31	143.45	144.21	0.76	0.00
PAR87-31	144.21	144.97	0.76	0.00
PAR87-31	144.97	145.73	0.76	0.00
PAR87-31	145.73	146.49	0.76	0.00
PAR87-31	146.49	147.26	0.76	0.00
PAR87-31	147.26	148.17	0.91	0.00
PAR87-31	148.17	149.09	0.91	0.00
PAR87-31	149.09	150.00	0.91	0.00
PAR87-31	150.00	150.91	0.91	0.00
PAR87-31	150.91	151.52	0.61	0.00
PAR87-31	151.52	152.13	0.61	0.00
PAR87-31	152.13	152.90	0.76	0.06
PAR87-31	152.90	153.66	0.76	0.00
PAR87-31	153.66	154.27	0.61	0.00
PAR87-31	154.27	154.88	0.61	0.00

PAR87-31	154.88	155.49	0.61	0.00
PAR87-31	155.49	156.10	0.61	0.00
PAR87-31	156.10	156.71	0.61	0.00
PAR87-31	156.71	157.32	0.61	0.69
PAR87-31	157.32	157.93	0.61	0.16
PAR87-31	157.93	158.69	0.76	0.13
PAR87-31	158.69	159.45	0.76	0.06
PAR87-31	159.45	160.06	0.61	0.06
PAR87-31	160.06	160.67	0.61	0.06
PAR87-31	160.67	161.59	0.91	0.00
PAR87-31	161.59	162.50	0.91	0.00
PAR87-31	162.50	163.41	0.91	0.00
PAR87-31	163.41	163.72	0.30	0.00
PAR87-31	163.72	164.33	0.61	0.00
PAR87-31	164.33	164.94	0.61	0.09
PAR87-31	164.94	165.40	0.46	0.09
PAR87-31	165.40	166.01	0.61	0.19
PAR87-31	166.01	166.46	0.46	0.31
PAR87-31	166.46	167.38	0.91	0.00
PAR87-31	167.38	168.29	0.91	0.06
PAR87-31	168.29	169.21	0.91	0.06
PAR87-31	169.21	170.27	1.07	1.75
PAR87-31	170.27	170.73	0.46	0.13
PAR87-31	170.73	171.65	0.91	1.38
PAR87-31	171.65	172.41	0.76	0.44
PAR87-31	172.41	173.17	0.76	0.81
PAR87-31	173.17	173.78	0.61	0.22
PAR87-31	173.78	174.54	0.76	0.06
PAR87-31	174.54	175.30	0.76	0.00
PAR87-31	175.30	176.07	0.76	0.00
PAR87-31	176.07	176.83	0.76	0.03
PAR87-31	176.83	177.59	0.76	0.09
PAR87-31	177.59	178.35	0.76	0.13
PAR87-31	178.35	178.96	0.61	0.13
PAR87-31	178.96	179.57	0.61	0.00
PAR87-31	179.57	180.34	0.76	0.16
PAR87-31	180.34	181.10	0.76	0.06
PAR87-31	181.10	181.86	0.76	0.03
PAR87-31	181.86	182.62	0.76	0.00
PAR87-31	182.62	183.38	0.76	0.03
PAR87-31	183.38	184.15	0.76	0.06
PAR87-31	184.15	184.91	0.76	0.88
PAR87-31	184.91	185.67	0.76	0.69
PAR87-31	185.67	186.43	0.76	1.00
PAR87-31	186.43	187.20	0.76	1.78

PAR87-31	187.20	187.96	0.76	0.38
PAR87-31	187.96	188.72	0.76	0.13
PAR87-31	188.72	189.33	0.61	0.13
PAR87-31	189.33	190.09	0.76	0.06
PAR87-31	190.09	190.85	0.76	0.03
PAR87-31	190.85	191.62	0.76	0.09
PAR87-31	191.62	192.38	0.76	0.22
PAR87-31	192.38	192.99	0.61	0.06
PAR87-32	25.15	25.91	0.76	0.00
PAR87-32	25.91	26.98	1.07	0.06
PAR87-32	26.98	28.05	1.07	0.00
PAR87-32	28.05	28.81	0.76	0.00
PAR87-32	28.81	29.73	0.91	0.00
PAR87-32	29.73	30.64	0.91	0.00
PAR87-32	30.64	31.55	0.91	0.00
PAR87-32	31.55	32.62	1.07	0.00
PAR87-32	32.62	33.54	0.91	0.00
PAR87-32	33.54	34.15	0.61	0.19
PAR87-32	34.15	34.76	0.61	0.00
PAR87-32	34.76	35.67	0.91	0.09
PAR87-32	35.67	36.43	0.76	0.00
PAR87-32	36.43	37.20	0.76	0.00
PAR87-32	37.20	37.96	0.76	0.00
PAR87-32	37.96	38.72	0.76	0.00
PAR87-32	38.72	39.33	0.61	0.03
PAR87-32	39.33	39.94	0.61	0.00
PAR87-32	39.94	40.55	0.61	0.31
PAR87-32	40.55	41.31	0.76	0.03
PAR87-32	41.31	42.07	0.76	0.16
PAR87-32	42.07	42.84	0.76	0.22
PAR87-32	42.84	43.60	0.76	0.06
PAR87-32	43.60	44.51	0.91	0.53
PAR87-32	48.17	48.93	0.76	0.00
PAR87-32	48.93	49.54	0.61	0.06
PAR87-32	49.54	50.30	0.76	0.00
PAR87-32	50.30	50.91	0.61	0.00
PAR87-32	50.91	51.68	0.76	0.22
PAR87-32	51.68	52.44	0.76	0.09
PAR87-32	52.44	53.20	0.76	0.06
PAR87-32	53.20	53.96	0.76	0.00
PAR87-32	57.32	58.23	0.91	0.00
PAR87-32	69.21	69.97	0.76	0.00
PAR87-32	69.97	70.73	0.76	0.16
PAR87-32	75.30	76.22	0.91	0.09
PAR87-32	76.22	77.13	0.91	0.13

PAR87-32	77.13	77.90	0.76	0.38
PAR87-32	77.90	78.66	0.76	0.16
PAR87-32	78.66	79.42	0.76	0.66
PAR87-32	79.42	80.18	0.76	0.47
PAR87-32	80.18	80.95	0.76	0.38
PAR87-32	80.95	81.71	0.76	0.78
PAR87-32	81.71	82.32	0.61	51.56
PAR87-32	82.32	82.93	0.61	5.94
PAR87-32	82.93	83.69	0.76	0.25
PAR87-32	83.69	84.45	0.76	0.59
PAR87-32	84.45	85.21	0.76	0.16
PAR87-32	85.21	85.98	0.76	0.31
PAR87-32	85.98	86.59	0.61	0.75
PAR87-32	86.59	87.20	0.61	0.47
PAR87-32	87.20	87.96	0.76	0.03
PAR87-32	87.96	88.72	0.76	0.50
PAR87-32	88.72	89.48	0.76	0.00
PAR87-32	89.48	90.24	0.76	0.00
PAR87-32	90.24	91.01	0.76	0.00
PAR87-32	91.01	91.77	0.76	0.00
PAR87-32	105.95	106.71	0.76	0.00
PAR87-32	106.71	107.47	0.76	0.00
PAR87-32	107.47	108.23	0.76	0.00
PAR87-32	108.23	108.99	0.76	0.03
PAR87-32	108.99	109.76	0.76	0.06
PAR87-32	109.76	110.52	0.76	0.00
PAR87-32	110.52	111.28	0.76	0.00
PAR87-32	111.28	112.04	0.76	0.00
PAR87-32	112.04	112.35	0.30	0.06
PAR87-32	112.35	112.96	0.61	0.00
PAR87-32	112.96	113.72	0.76	0.00
PAR87-32	113.72	114.48	0.76	0.16
PAR87-32	114.48	115.24	0.76	0.13
PAR87-32	115.24	116.01	0.76	0.59
PAR87-32	116.01	116.77	0.76	0.13
PAR87-32	116.77	117.68	0.91	0.22
PAR87-32	117.68	118.29	0.61	0.13
PAR87-32	118.29	119.05	0.76	0.00
PAR87-32	119.05	119.82	0.76	0.00
PAR87-32	119.82	120.43	0.61	0.00
PAR87-32	120.43	121.04	0.61	0.06
PAR87-32	121.04	121.49	0.46	0.00
PAR87-32	121.49	122.26	0.76	0.19
PAR87-32	122.26	122.87	0.61	0.00
PAR87-32	122.87	123.48	0.61	0.09

PAR87-32	123.48	124.24	0.76	0.00
PAR87-32	124.24	125.00	0.76	0.03
PAR87-32	125.00	125.76	0.76	0.00
PAR87-32	125.76	126.52	0.76	0.00
PAR87-32	126.52	127.29	0.76	0.03
PAR87-32	127.29	128.35	1.07	0.00
PAR87-32	128.35	129.27	0.91	0.00
PAR87-32	129.27	129.88	0.61	0.00
PAR87-32	129.88	130.49	0.61	0.03
PAR87-32	130.49	131.10	0.61	0.06
PAR87-32	131.10	131.71	0.61	0.34
PAR87-32	131.71	132.47	0.76	0.09
PAR87-32	132.47	133.23	0.76	0.00
PAR87-32	133.23	134.15	0.91	0.06
PAR87-32	134.15	135.06	0.91	0.06
PAR87-32	135.06	135.82	0.76	0.06
PAR87-32	135.82	136.59	0.76	0.00
PAR87-32	136.59	137.35	0.76	0.06
PAR87-32	137.35	138.11	0.76	0.06
PAR87-32	138.11	138.87	0.76	0.00
PAR87-32	138.87	139.63	0.76	0.00
PAR87-32	139.63	140.40	0.76	0.00
PAR87-32	140.40	141.16	0.76	0.00
PAR87-32	141.16	142.07	0.91	0.00
PAR87-32	142.07	142.68	0.61	0.13
PAR87-32	142.68	143.45	0.76	0.00
PAR87-32	143.45	144.21	0.76	0.00
PAR87-32	144.21	144.97	0.76	0.06
PAR87-32	144.97	145.58	0.61	0.00
PAR87-32	145.58	146.34	0.76	0.00
PAR87-32	146.34	146.95	0.61	0.00
PAR87-32	146.95	147.56	0.61	0.00
PAR87-32	147.56	148.17	0.61	0.00
PAR87-32	152.59	153.35	0.76	0.22
PAR87-32	153.35	154.12	0.76	0.00
PAR87-32	154.12	154.88	0.76	0.00
PAR87-32	154.88	155.64	0.76	0.03
PAR87-32	155.64	156.40	0.76	0.00
PAR87-32	156.40	157.16	0.76	0.00
PAR87-32	157.16	157.93	0.76	0.00
PAR87-32	157.93	158.69	0.76	0.00
PAR87-32	158.69	159.45	0.76	0.03
PAR87-32	159.45	165.70	6.25	0.00
PAR87-32	165.70	166.46	0.76	0.00
PAR87-32	168.29	169.05	0.76	0.00

PAR87-32	169.05	169.82	0.76	0.06
PAR87-32	169.82	170.43	0.61	0.16
PAR87-32	170.43	171.19	0.76	0.16
PAR87-32	171.19	171.95	0.76	0.34
PAR87-32	171.95	172.71	0.76	0.09
PAR87-32	172.71	173.48	0.76	0.19
PAR87-32	173.48	174.24	0.76	0.19
PAR87-32	174.24	175.00	0.76	0.03
PAR87-32	175.00	175.61	0.61	0.09
PAR87-32	175.61	176.22	0.61	0.22
PAR87-32	176.22	176.98	0.76	1.06
PAR87-32	176.98	177.74	0.76	0.19
PAR87-32	177.74	178.51	0.76	0.25
PAR87-32	178.51	179.27	0.76	1.38
PAR87-32	179.27	180.03	0.76	0.13
PAR87-32	180.03	180.79	0.76	0.63
PAR87-32	180.79	181.40	0.61	0.63
PAR87-32	181.40	182.16	0.76	0.47
PAR87-32	182.16	182.93	0.76	0.34
PAR87-32	182.93	183.69	0.76	0.41
PAR87-32	183.69	184.45	0.76	0.72
PAR87-32	184.45	185.21	0.76	0.09
PAR87-32	185.21	185.98	0.76	0.34
PAR87-32	185.98	187.04	1.07	0.13
PAR87-32	187.04	188.11	1.07	0.31
PAR87-32	188.11	188.87	0.76	0.03
PAR87-32	188.87	189.63	0.76	0.09
PAR87-32	189.63	190.24	0.61	0.00
PAR87-32	190.24	190.85	0.61	0.06
PAR87-32	190.85	191.46	0.61	0.00
PAR87-32	191.46	192.07	0.61	0.00
PAR87-32	192.07	192.68	0.61	0.00
PAR87-32	192.68	193.29	0.61	0.00
PAR87-32	193.29	193.90	0.61	0.00
PAR87-32	193.90	194.51	0.61	0.06
PAR87-33	2.44	3.05	0.61	0.59
PAR87-33	3.05	3.81	0.76	0.16
PAR87-33	3.81	4.57	0.76	0.47
PAR87-33	4.57	5.34	0.76	0.13
PAR87-33	5.34	6.10	0.76	0.41
PAR87-33	6.10	6.86	0.76	0.72
PAR87-33	6.86	7.62	0.76	0.75
PAR87-33	7.62	8.23	0.61	0.75
PAR87-33	8.23	9.15	0.91	0.59
PAR87-33	9.15	9.76	0.61	0.00



PAR87-33	9.76	10.37	0.61	0.25
PAR87-33	10.37	10.98	0.61	1.97
PAR87-33	10.98	11.74	0.76	2.91
PAR87-33	11.74	12.50	0.76	0.31
PAR87-33	12.50	13.26	0.76	0.16
PAR87-33	13.26	14.02	0.76	0.19
PAR87-33	14.02	14.79	0.76	0.25
PAR87-33	14.79	15.55	0.76	1.47
PAR87-33	15.55	16.16	0.61	0.69
PAR87-33	16.16	16.92	0.76	0.94
PAR87-33	16.92	17.68	0.76	0.50
PAR87-33	17.68	18.45	0.76	0.19
PAR87-33	18.45	19.21	0.76	0.03
PAR87-33	19.21	19.82	0.61	0.00
PAR87-33	19.82	20.43	0.61	0.00
PAR87-33	20.43	21.04	0.61	0.00
PAR87-33	21.04	21.65	0.61	0.00
PAR87-33	21.65	22.26	0.61	0.00
PAR87-33	22.26	22.87	0.61	0.19
PAR87-33	22.87	23.48	0.61	0.00
PAR87-33	23.48	24.09	0.61	0.00
PAR87-33	24.09	24.85	0.76	0.00
PAR87-33	24.85	25.61	0.76	0.00
PAR87-33	25.61	26.37	0.76	0.00
PAR87-33	26.37	27.13	0.76	0.00
PAR87-33	27.13	27.90	0.76	0.09
PAR87-33	27.90	28.66	0.76	0.00
PAR87-33	28.66	29.42	0.76	0.13
PAR87-33	29.42	30.18	0.76	0.16
PAR87-33	30.18	30.95	0.76	0.06
PAR87-33	30.95	31.71	0.76	0.09
PAR87-33	31.71	32.47	0.76	0.00
PAR87-33	32.47	33.23	0.76	0.00
PAR87-33	33.23	33.99	0.76	0.00
PAR87-33	33.99	34.76	0.76	0.06
PAR87-33	34.76	35.37	0.61	0.06
PAR87-33	35.37	35.98	0.61	0.00
PAR87-33	35.98	36.59	0.61	0.00
PAR87-33	36.59	37.20	0.61	0.22
PAR87-33	37.20	37.96	0.76	0.00
PAR87-33	37.96	38.72	0.76	0.06
PAR87-33	38.72	39.48	0.76	0.00
PAR87-33	39.48	40.24	0.76	0.06
PAR87-33	40.24	41.01	0.76	0.00
PAR87-33	41.01	41.77	0.76	0.00

PAR87-33	41.77	42.53	0.76	0.00
PAR87-33	42.53	43.29	0.76	0.06
PAR87-33	43.29	44.05	0.76	0.00
PAR87-33	44.05	44.82	0.76	0.06
PAR87-33	44.82	45.58	0.76	0.00
PAR87-33	45.58	46.34	0.76	0.00
PAR87-33	46.34	47.10	0.76	0.00
PAR87-33	47.10	47.87	0.76	0.00
PAR87-33	47.87	48.63	0.76	0.00
PAR87-33	48.63	49.39	0.76	0.00
PAR87-33	49.39	50.15	0.76	0.03
PAR87-33	50.15	50.91	0.76	0.00
PAR87-33	50.91	51.52	0.61	0.00
PAR87-33	51.52	52.13	0.61	0.00
PAR87-33	52.13	52.74	0.61	0.00
PAR87-33	52.74	53.05	0.30	0.03
PAR87-33	53.05	53.81	0.76	0.03
PAR87-33	53.81	54.57	0.76	0.00
PAR87-33	54.57	55.18	0.61	0.00
PAR87-33	55.18	55.79	0.61	0.00
PAR87-33	55.79	56.40	0.61	0.00
PAR87-33	56.40	57.16	0.76	0.00
PAR87-33	57.16	57.93	0.76	0.03
PAR87-33	57.93	58.69	0.76	0.13
PAR87-33	58.69	59.45	0.76	0.03
PAR87-33	59.45	60.21	0.76	0.00
PAR87-33	60.21	60.98	0.76	0.00
PAR87-33	60.98	61.74	0.76	0.03
PAR87-33	61.74	62.50	0.76	0.00
PAR87-33	62.50	63.26	0.76	0.00
PAR87-33	63.26	64.02	0.76	0.00
PAR87-33	64.02	64.79	0.76	0.00
PAR87-33	64.79	65.55	0.76	0.00
PAR87-33	65.55	66.46	0.91	0.00
PAR87-33	66.46	67.23	0.76	0.00
PAR87-33	67.23	67.84	0.61	0.00
PAR87-33	67.84	68.60	0.76	0.00
PAR87-33	68.60	69.36	0.76	0.00
PAR87-33	69.36	70.12	0.76	0.00
PAR87-33	70.12	70.88	0.76	0.00
PAR87-33	70.88	71.65	0.76	0.00
PAR87-33	71.65	72.41	0.76	0.00
PAR87-33	72.41	73.17	0.76	0.00
PAR87-33	73.17	73.93	0.76	0.22
PAR87-33	73.93	74.70	0.76	0.00

PAR87-33	74.70	75.46	0.76	0.06
PAR87-33	75.46	76.22	0.76	0.00
PAR87-33	76.22	76.83	0.61	0.00
PAR87-33	76.83	77.13	0.30	0.03
PAR87-33	77.13	77.74	0.61	0.34
PAR87-33	77.74	78.51	0.76	0.19
PAR87-33	78.51	79.27	0.76	0.13
PAR87-33	79.27	80.18	0.91	0.19
PAR87-33	80.18	81.10	0.91	0.00
PAR87-33	81.10	81.86	0.76	0.09
PAR87-33	81.86	82.47	0.61	0.00
PAR87-33	82.47	83.23	0.76	0.09
PAR87-33	83.23	83.99	0.76	0.09
PAR87-33	83.99	84.76	0.76	0.00
PAR87-33	84.76	85.37	0.61	0.28
PAR87-33	85.37	85.98	0.61	0.47
PAR87-33	85.98	86.59	0.61	0.22
PAR87-33	86.59	87.20	0.61	0.13
PAR87-33	87.20	87.80	0.61	0.19
PAR87-33	87.80	88.41	0.61	0.59
PAR87-33	88.41	89.02	0.61	0.16
PAR87-33	89.02	89.63	0.61	0.19
PAR87-33	89.63	90.24	0.61	0.16
PAR87-33	90.24	90.85	0.61	0.22
PAR87-33	90.85	91.46	0.61	0.06
PAR87-33	91.46	92.07	0.61	0.16
PAR87-33	92.07	92.84	0.76	0.09
PAR87-33	92.84	94.21	1.37	0.06
PAR87-33	94.21	95.12	0.91	0.06
PAR87-33	95.12	95.88	0.76	0.16
PAR87-33	95.88	96.65	0.76	0.22
PAR87-33	96.65	97.41	0.76	0.25
PAR87-33	97.41	98.17	0.76	0.16
PAR87-33	98.17	98.93	0.76	0.13
PAR87-33	98.93	99.70	0.76	0.06
PAR87-33	99.70	100.30	0.61	0.13
PAR87-33	100.30	100.91	0.61	0.34
PAR87-33	100.91	101.52	0.61	0.22
PAR87-33	101.52	102.29	0.76	0.22
PAR87-33	102.29	102.90	0.61	0.25
PAR87-33	102.90	103.51	0.61	0.16
PAR87-33	103.51	103.66	0.15	0.00
PAR87-33	103.66	104.27	0.61	0.75
PAR87-33	104.27	104.88	0.61	0.44
PAR87-33	104.88	105.49	0.61	0.25

PAR87-33	105.49	106.10	0.61	0.25
PAR87-33	106.10	107.01	0.91	0.13
PAR87-33	107.01	107.77	0.76	0.16
PAR87-33	107.77	108.54	0.76	0.13
PAR87-33	108.54	109.45	0.91	0.06
PAR87-33	109.45	110.06	0.61	0.00
PAR87-33	110.06	110.98	0.91	0.28
PAR87-33	110.98	111.59	0.61	0.56
PAR87-33	111.59	112.20	0.61	0.00
PAR87-33	112.20	112.80	0.61	0.00
PAR87-33	112.80	113.41	0.61	0.00
PAR87-33	113.41	114.18	0.76	0.00
PAR87-33	114.18	114.94	0.76	0.06
PAR87-33	114.94	115.70	0.76	0.03
PAR87-33	115.70	116.46	0.76	0.03
PAR87-33	116.46	117.23	0.76	0.03
PAR87-33	117.23	117.99	0.76	0.06
PAR87-33	117.99	118.75	0.76	0.03
PAR87-33	118.75	119.51	0.76	0.06
PAR87-33	119.51	120.12	0.61	0.00
PAR87-33	120.12	120.73	0.61	0.03
PAR87-33	120.73	121.49	0.76	0.13
PAR87-33	121.49	122.26	0.76	0.00
PAR87-33	122.26	123.32	1.07	0.00
PAR87-33	123.32	123.93	0.61	0.06
PAR87-33	123.93	124.39	0.46	0.16
PAR87-33	124.39	125.30	0.91	0.28
PAR87-33	125.30	125.76	0.46	0.16
PAR87-33	125.76	126.83	1.07	0.28
PAR87-33	126.83	127.59	0.76	1.31
PAR87-33	127.59	128.35	0.76	0.47
PAR87-33	128.35	128.96	0.61	0.38
PAR87-33	128.96	129.57	0.61	0.47
PAR87-33	129.57	130.49	0.91	0.84
PAR87-33	130.49	131.25	0.76	0.19
PAR87-33	131.25	132.01	0.76	0.50
PAR87-33	132.01	132.77	0.76	0.34
PAR87-33	132.77	133.54	0.76	0.13
PAR87-33	133.54	134.30	0.76	0.19
PAR87-33	134.30	134.76	0.46	0.19
PAR87-33	134.76	135.67	0.91	6.88
PAR87-33	135.67	136.28	0.61	7.81
PAR87-33	136.28	136.89	0.61	0.69
PAR87-33	136.89	137.50	0.61	0.09
PAR87-33	137.50	138.26	0.76	5.94

PAR87-33	138.26	139.02	0.76	0.16
PAR87-33	139.02	139.94	0.91	0.09
PAR87-33	139.94	140.40	0.46	0.09
PAR87-33	140.40	140.85	0.46	0.19
PAR87-33	140.85	141.46	0.61	0.03
PAR87-33	141.46	142.23	0.76	0.22
PAR87-33	142.23	142.99	0.76	0.00
PAR87-33	142.99	143.75	0.76	0.00
PAR87-33	143.75	144.51	0.76	0.06
PAR87-33	144.51	145.27	0.76	0.00
PAR87-33	145.27	146.04	0.76	0.00
PAR87-33	146.04	146.80	0.76	0.00
PAR87-33	146.80	147.56	0.76	0.00
PAR87-34	5.64	6.40	0.76	0.00
PAR87-34	6.40	7.01	0.61	0.16
PAR87-34	7.01	7.77	0.76	0.00
PAR87-34	7.77	8.54	0.76	0.00
PAR87-34	8.54	9.30	0.76	0.00
PAR87-34	9.30	10.06	0.76	0.00
PAR87-34	10.06	10.82	0.76	0.00
PAR87-34	10.82	11.59	0.76	0.00
PAR87-34	11.59	12.35	0.76	0.00
PAR87-34	30.49	31.10	0.61	0.00
PAR87-34	31.10	31.71	0.61	0.00
PAR87-34	31.71	32.47	0.76	0.00
PAR87-34	32.47	33.23	0.76	0.13
PAR87-34	33.23	33.99	0.76	0.00
PAR87-34	33.99	34.76	0.76	0.03
PAR87-34	34.76	35.52	0.76	0.03
PAR87-34	35.52	36.28	0.76	0.00
PAR87-34	36.28	37.04	0.76	0.00
PAR87-34	37.04	37.80	0.76	0.22
PAR87-34	37.80	38.41	0.61	0.03
PAR87-34	38.41	39.02	0.61	0.00
PAR87-34	39.02	39.79	0.76	0.06
PAR87-34	39.79	40.55	0.76	0.16
PAR87-34	40.55	41.31	0.76	0.28
PAR87-34	41.31	42.07	0.76	0.31
PAR87-34	42.07	42.68	0.61	0.16
PAR87-34	42.68	43.45	0.76	0.06
PAR87-34	43.45	44.21	0.76	0.09
PAR87-34	44.21	44.97	0.76	0.09
PAR87-34	44.97	45.73	0.76	0.03
PAR87-34	45.73	46.49	0.76	0.00
PAR87-34	46.49	47.26	0.76	0.03

PAR87-34	49.70	50.30	0.61	0.09
PAR87-34	50.30	50.91	0.61	0.00
PAR87-34	50.91	51.52	0.61	0.03
PAR87-34	51.52	52.13	0.61	0.03
PAR87-34	52.13	52.74	0.61	0.16
PAR87-34	74.70	75.46	0.76	0.03
PAR87-34	75.46	76.22	0.76	0.09
PAR87-34	76.22	76.98	0.76	0.03
PAR87-34	76.98	77.74	0.76	0.16
PAR87-34	77.74	78.51	0.76	0.00
PAR87-34	78.51	79.27	0.76	0.03
PAR87-34	79.27	80.18	0.91	0.00
PAR87-34	95.73	96.49	0.76	0.03
PAR87-34	96.49	97.26	0.76	0.00
PAR87-34	102.13	103.20	1.07	0.00
PAR87-34	103.20	104.57	1.37	0.03
PAR87-34	104.57	105.49	0.91	0.00
PAR87-34	105.49	106.40	0.91	0.09
PAR87-34	106.40	107.16	0.76	0.00
PAR87-34	107.16	107.93	0.76	0.13
PAR87-34	107.93	108.54	0.61	0.09
PAR87-34	108.54	109.30	0.76	0.06
PAR87-34	109.30	110.06	0.76	0.00
PAR87-34	110.06	110.82	0.76	0.00
PAR87-34	110.82	111.59	0.76	0.00
PAR87-34	111.59	112.20	0.61	0.00
PAR87-34	112.20	112.80	0.61	0.13
PAR87-34	112.80	113.41	0.61	0.03
PAR87-34	113.41	114.02	0.61	0.00
PAR87-34	114.02	114.63	0.61	0.03
PAR87-34	114.63	115.40	0.76	0.03
PAR87-34	115.40	116.16	0.76	0.00
PAR87-34	116.16	116.77	0.61	0.00
PAR87-34	116.77	117.38	0.61	0.06
PAR87-34	117.38	117.99	0.61	0.00
PAR87-34	117.99	118.75	0.76	0.09
PAR87-34	118.75	119.51	0.76	0.00
PAR87-34	119.51	120.27	0.76	0.06
PAR87-34	120.27	121.04	0.76	0.00
PAR87-34	121.04	121.80	0.76	0.00
PAR87-34	121.80	122.56	0.76	0.00
PAR87-34	122.56	123.17	0.61	0.00
PAR87-34	123.17	124.09	0.91	0.88
PAR87-34	124.09	124.85	0.76	0.06
PAR87-34	124.85	125.61	0.76	0.00

PAR87-34	128.05	128.81	0.76	0.03
PAR87-34	128.81	129.57	0.76	0.00
PAR87-34	129.57	130.34	0.76	0.22
PAR87-34	130.34	131.10	0.76	0.00
PAR87-34	131.10	131.86	0.76	0.00
PAR87-34	131.86	132.62	0.76	0.00
PAR87-34	132.62	133.23	0.61	0.00
PAR87-34	133.23	133.69	0.46	0.00
PAR87-34	133.69	134.15	0.46	0.00
PAR87-34	134.15	134.60	0.46	0.16
PAR87-34	134.60	135.06	0.46	0.53
PAR87-34	135.06	135.98	0.91	0.22
PAR87-34	135.98	136.89	0.91	0.06
PAR87-34	136.89	137.65	0.76	0.06
PAR87-34	137.65	138.41	0.76	0.09
PAR87-34	138.41	138.72	0.30	0.13
PAR87-34	138.72	139.33	0.61	0.19
PAR87-34	139.33	139.94	0.61	0.75
PAR87-34	139.94	140.55	0.61	0.25
PAR87-34	140.55	141.31	0.76	0.34
PAR87-34	141.31	142.07	0.76	0.19
PAR87-34	142.07	142.68	0.61	0.13
PAR87-34	142.68	143.45	0.76	0.28
PAR87-34	143.45	144.21	0.76	0.13
PAR87-34	144.21	144.97	0.76	0.09
PAR87-34	144.97	145.73	0.76	0.47
PAR87-34	145.73	146.49	0.76	0.50
PAR87-34	146.49	147.26	0.76	0.44
PAR87-34	147.26	147.87	0.61	0.78
PAR87-34	147.87	148.48	0.61	0.00
PAR87-34	148.48	149.09	0.61	0.03
PAR87-34	149.09	149.70	0.61	0.13
PAR87-34	149.70	150.61	0.91	0.13
PAR87-34	150.61	151.52	0.91	0.88
PAR87-34	151.52	152.29	0.76	0.34
PAR87-34	152.29	153.05	0.76	0.03
PAR87-34	153.05	153.81	0.76	0.03
PAR87-34	153.81	154.57	0.76	0.06
PAR87-34	154.57	155.34	0.76	0.09
PAR87-34	155.34	156.10	0.76	0.06
PAR87-34	156.10	156.86	0.76	0.06
PAR87-34	156.86	157.62	0.76	0.03
PAR87-34	157.62	158.38	0.76	0.06
PAR87-34	158.38	159.15	0.76	0.09
PAR87-34	159.15	159.91	0.76	0.09

PAR87-34	159.91	160.67	0.76	0.06
PAR87-34	171.34	172.26	0.91	0.09
PAR87-34	172.26	173.02	0.76	0.00
PAR87-34	173.02	173.78	0.76	0.03
PAR87-34	173.78	174.54	0.76	0.25
PAR87-34	174.54	175.30	0.76	0.06
PAR87-34	175.30	176.07	0.76	0.00
PAR87-34	176.07	176.83	0.76	0.06
PAR87-34	176.83	177.44	0.61	0.06
PAR87-34	177.44	178.05	0.61	0.00
PAR87-34	178.05	178.66	0.61	0.00
PAR87-34	178.66	179.27	0.61	0.00
PAR87-34	179.27	179.88	0.61	0.00
PAR87-34	179.88	180.49	0.61	0.00
PAR87-34	180.49	181.25	0.76	0.00
PAR87-34	181.25	182.01	0.76	0.00
PAR87-34	182.01	182.77	0.76	0.03
PAR87-34	182.77	183.54	0.76	0.00
PAR87-34	183.54	184.45	0.91	0.00
PAR87-34	184.45	185.21	0.76	0.00
PAR87-34	185.21	185.98	0.76	0.00
PAR87-34	185.98	186.74	0.76	0.00
PAR87-34	186.74	187.50	0.76	0.00
PAR87-34	187.50	188.26	0.76	0.16
PAR87-34	188.26	189.02	0.76	0.94
PAR87-34	189.02	189.79	0.76	0.16
PAR87-34	189.79	190.55	0.76	0.28
PAR87-34	190.55	191.31	0.76	0.34
PAR87-34	191.31	192.07	0.76	1.81
PAR87-34	192.07	192.68	0.61	1.28
PAR87-34	192.68	193.29	0.61	0.31
PAR87-34	193.29	193.90	0.61	1.56
PAR87-34	193.90	194.51	0.61	0.22
PAR87-34	194.51	195.12	0.61	9.69
PAR87-34	195.12	195.73	0.61	0.06
PAR87-34	195.73	196.34	0.61	3.75
PAR87-34	196.34	197.10	0.76	0.06
PAR87-34	197.10	197.87	0.76	0.03
PAR87-34	197.87	198.48	0.61	0.00
PAR87-34	198.48	199.24	0.76	0.00
PAR87-34	199.24	200.00	0.76	0.00
PAR87-34	200.00	200.61	0.61	0.00
PAR87-34	200.61	201.22	0.61	0.06
PAR87-34	201.22	201.98	0.76	0.00
PAR87-34	201.98	202.74	0.76	0.03



PAR87-34	202.74	203.66	0.91	0.19
PAR87-34	203.66	204.42	0.76	0.00
PAR87-34	204.42	205.18	0.76	0.00
PAR87-34	205.18	205.95	0.76	0.03
PAR87-34	205.95	206.71	0.76	0.00
PAR87-34	206.71	207.47	0.76	0.00
PAR87-34	207.47	208.38	0.91	0.00
PAR87-34	208.38	209.15	0.76	0.00
PAR87-34	209.15	209.91	0.76	0.03
PAR87-34	209.91	210.67	0.76	0.41
PAR87-34	210.67	211.43	0.76	0.13
PAR87-34	219.51	220.27	0.76	0.09
PAR87-34	220.27	221.04	0.76	0.00
PAR87-34	221.04	222.10	1.07	0.03
PAR87-34	222.10	223.02	0.91	0.38
PAR87-34	223.02	223.78	0.76	0.09
PAR87-34	223.78	224.39	0.61	0.19
PAR87-34	224.39	225.15	0.76	0.03
PAR87-34	225.15	225.91	0.76	0.19
PAR87-34	225.91	226.52	0.61	0.41
PAR87-34	226.52	227.13	0.61	0.22
PAR87-34	227.13	227.74	0.61	0.16
PAR87-34	227.74	228.51	0.76	0.41
PAR87-34	228.51	229.27	0.76	0.00
PAR87-34	229.27	230.03	0.76	0.00
PAR87-34	230.03	230.79	0.76	0.00
PAR87-34	230.79	231.55	0.76	0.03
PAR87-34	231.55	232.32	0.76	0.03
PAR87-34	232.32	232.93	0.61	0.00
PAR87-34	232.93	233.84	0.91	0.00
PAR87-34	233.84	234.60	0.76	0.16
PAR87-34	234.60	235.37	0.76	0.00
PAR87-34	235.37	235.98	0.61	0.03
PAR87-34	235.98	236.59	0.61	0.06
PAR87-34	236.59	237.20	0.61	0.03
PAR87-34	237.20	237.80	0.61	0.00
PAR87-34	237.80	238.41	0.61	0.00
PAR87-34	238.41	239.18	0.76	0.00
PAR87-34	239.18	239.94	0.76	0.00
PAR87-34	239.94	240.55	0.61	0.00
PAR87-34	244.97	245.73	0.76	0.00
PAR87-34	245.73	246.49	0.76	0.06
PAR87-34	246.49	247.26	0.76	0.00
PAR87-34	247.26	248.02	0.76	0.00
PAR87-34	248.02	248.78	0.76	0.00

PAR87-34	248.78	249.39	0.61	0.06
PAR87-34	249.39	249.85	0.46	2.09
PAR87-34	249.85	250.30	0.46	0.13
PAR87-34	250.30	251.07	0.76	0.19
PAR87-34	251.07	251.83	0.76	0.53
PAR87-34	251.83	252.44	0.61	0.28
PAR87-34	252.44	253.20	0.76	1.31
PAR87-34	253.20	253.66	0.46	0.66
PAR87-34	253.66	254.27	0.61	0.06
PAR87-34	254.27	254.88	0.61	0.63
PAR87-34	254.88	255.49	0.61	0.19
PAR87-34	255.49	256.10	0.61	1.66
PAR87-34	256.10	256.71	0.61	2.31
PAR87-34	256.71	257.32	0.61	0.09
PAR87-34	257.32	258.08	0.76	0.09
PAR87-34	258.08	258.84	0.76	0.06
PAR87-34	258.84	259.76	0.91	0.13
PAR87-34	259.76	260.52	0.76	0.06
PAR87-34	260.52	261.28	0.76	0.13
PAR87-34	261.28	262.04	0.76	0.22
PAR87-34	262.04	262.80	0.76	0.09
PAR87-34	262.80	263.41	0.61	0.22
PAR87-34	263.41	264.02	0.61	0.13
PAR87-34	264.02	264.63	0.61	0.19
PAR87-34	264.63	265.24	0.61	0.09
PAR87-35	18.29	19.05	0.76	0.00
PAR87-35	19.05	19.82	0.76	0.00
PAR87-35	32.93	33.69	0.76	0.00
PAR87-35	33.69	34.76	1.07	0.00
PAR87-35	38.72	39.48	0.76	0.13
PAR87-35	39.48	40.24	0.76	0.16
PAR87-35	40.24	41.01	0.76	0.06
PAR87-35	41.01	41.77	0.76	0.06
PAR87-35	44.66	45.43	0.76	0.00
PAR87-35	45.43	46.04	0.61	0.00
PAR87-35	46.04	46.80	0.76	0.06
PAR87-35	46.80	47.56	0.76	0.09
PAR87-35	49.09	49.54	0.46	0.06
PAR87-35	49.54	49.85	0.30	0.16
PAR87-35	49.85	50.61	0.76	0.03
PAR87-35	50.61	51.37	0.76	0.00
PAR87-35	51.37	52.13	0.76	0.00
PAR87-35	55.49	56.40	0.91	0.00
PAR87-35	56.40	57.32	0.91	0.03
PAR87-35	57.32	58.08	0.76	0.00

PAR87-35	62.35	63.11	0.76	0.00
PAR87-35	63.11	63.87	0.76	0.00
PAR87-35	63.87	64.63	0.76	0.00
PAR87-35	64.63	65.24	0.61	0.00
PAR87-35	65.24	66.01	0.76	0.00
PAR87-35	66.01	66.77	0.76	0.00
PAR87-35	66.77	67.38	0.61	0.00
PAR87-35	67.38	67.99	0.61	0.00
PAR87-35	67.99	68.75	0.76	0.00
PAR87-35	68.75	69.51	0.76	0.03
PAR87-35	69.51	70.27	0.76	0.03
PAR87-35	70.27	71.04	0.76	0.00
PAR87-35	71.04	71.65	0.61	0.00
PAR87-35	71.65	72.41	0.76	0.03
PAR87-35	72.41	73.17	0.76	0.03
PAR87-35	76.83	77.59	0.76	0.00
PAR87-35	77.59	78.20	0.61	0.06
PAR87-35	78.20	78.96	0.76	0.03
PAR87-35	78.96	79.57	0.61	0.03
PAR87-35	79.57	80.49	0.91	0.06
PAR87-35	80.49	81.40	0.91	0.00
PAR87-35	96.80	97.56	0.76	0.00
PAR87-35	97.56	98.32	0.76	0.00
PAR87-35	98.32	99.09	0.76	0.00
PAR87-35	99.09	99.85	0.76	0.03
PAR87-35	99.85	100.61	0.76	0.00
PAR87-35	100.61	101.37	0.76	0.00
PAR87-35	101.37	102.13	0.76	0.00
PAR87-35	102.13	102.90	0.76	0.00
PAR87-35	102.90	103.66	0.76	0.00
PAR87-35	103.66	104.42	0.76	0.00
PAR87-35	104.42	105.18	0.76	0.00
PAR87-35	105.18	105.95	0.76	0.00
PAR87-35	105.95	106.71	0.76	0.00
PAR87-35	120.27	121.04	0.76	0.00
PAR87-35	169.82	170.43	0.61	0.00
PAR87-35	170.43	171.04	0.61	0.13
PAR87-35	171.04	171.34	0.30	0.00
PAR87-35	171.34	172.10	0.76	0.03
PAR87-35	172.10	172.87	0.76	0.03
PAR87-35	219.97	220.73	0.76	0.06
PAR87-35	220.73	221.49	0.76	0.00
PAR87-35	221.49	222.10	0.61	0.00
PAR87-35	222.10	222.71	0.61	0.00
PAR87-35	222.71	223.32	0.61	0.00

PAR87-35	223.32	223.93	0.61	0.00
PAR87-35	223.93	224.70	0.76	0.88
PAR87-35	224.70	225.46	0.76	0.25
PAR87-35	225.46	226.22	0.76	0.25
PAR87-35	226.22	226.83	0.61	0.00
PAR87-35	226.83	227.74	0.91	0.09
PAR87-35	227.74	228.05	0.30	0.00
PAR87-35	228.05	228.35	0.30	0.00
PAR87-35	228.35	229.12	0.76	0.03
PAR87-36	22.56	23.48	0.91	0.03
PAR87-36	23.48	24.09	0.61	0.00
PAR87-36	24.09	24.85	0.76	0.00
PAR87-36	24.85	25.30	0.46	0.00
PAR87-36	25.30	26.07	0.76	0.00
PAR87-36	26.07	26.83	0.76	0.03
PAR87-36	26.83	27.44	0.61	0.00
PAR87-36	27.44	28.05	0.61	0.00
PAR87-36	28.05	28.81	0.76	0.00
PAR87-36	28.81	29.57	0.76	0.25
PAR87-36	29.57	30.34	0.76	0.00
PAR87-36	30.34	31.10	0.76	0.00
PAR87-36	68.29	68.60	0.30	0.09
PAR87-36	72.87	73.63	0.76	0.00
PAR87-36	73.63	74.39	0.76	0.03
PAR87-36	74.39	75.15	0.76	0.09
PAR87-36	86.74	87.50	0.76	0.00
PAR87-36	87.50	88.26	0.76	0.06
PAR87-36	88.26	89.02	0.76	0.06
PAR87-36	89.02	89.63	0.61	0.03
PAR87-36	89.63	90.24	0.61	0.16
PAR87-36	90.24	91.01	0.76	0.19
PAR87-36	91.01	91.77	0.76	0.22
PAR87-36	91.77	92.38	0.61	0.00
PAR87-36	92.38	93.14	0.76	0.13
PAR87-36	166.77	167.53	0.76	0.00
PAR87-36	167.53	168.29	0.76	0.00
PAR87-36	168.29	169.05	0.76	0.00
PAR87-36	175.91	176.68	0.76	0.00
PAR87-36	200.30	201.07	0.76	0.00
PAR87-36	201.07	201.83	0.76	0.06
PAR87-36	201.83	202.44	0.61	0.06
PAR87-36	202.44	203.05	0.61	0.00
PAR87-36	203.05	203.66	0.61	0.00
PAR87-36	203.66	204.42	0.76	0.13
PAR87-36	204.42	205.18	0.76	0.00

PAR87-36	205.18	205.95	0.76	0.06
PAR87-36	205.95	206.71	0.76	0.00
PAR87-36	206.71	207.47	0.76	0.00
PAR87-36	207.47	208.23	0.76	0.28
PAR87-36	208.23	208.99	0.76	0.22
PAR87-36	208.99	209.76	0.76	0.03
PAR87-36	209.76	210.52	0.76	0.03
PAR87-36	210.52	211.28	0.76	0.00
PAR87-36	211.28	212.04	0.76	0.00
PAR87-36	212.04	212.80	0.76	0.00
PAR87-36	212.80	213.41	0.61	0.00
PAR87-36	213.41	214.18	0.76	0.00
PAR87-36	214.18	214.94	0.76	0.06
PAR87-36	214.94	215.70	0.76	0.03
PAR87-36	215.70	216.46	0.76	0.03
PAR87-36	216.46	217.07	0.61	0.00
PAR87-36	217.07	217.84	0.76	0.00
PAR87-36	217.84	218.60	0.76	0.06
PAR87-36	218.60	218.90	0.30	0.06
PAR87-36	226.98	227.74	0.76	0.16
PAR87-36	227.74	228.51	0.76	0.06
PAR87-36	229.88	230.64	0.76	0.00
PAR87-36	230.64	231.40	0.76	0.09
PAR87-36	236.89	237.50	0.61	0.06
PAR87-36	237.50	238.11	0.61	0.00
PAR87-36	238.11	238.72	0.61	0.13
PAR87-36	238.72	239.48	0.76	0.03
PAR87-36	239.48	240.24	0.76	0.00
PAR87-36	240.24	241.01	0.76	0.00
PAR87-36	241.01	241.77	0.76	0.00
PAR87-36	241.77	242.38	0.61	0.03
PAR87-36	242.38	242.99	0.61	0.50
PAR87-36	242.99	243.60	0.61	0.09
PAR87-36	243.60	244.21	0.61	0.03
PAR87-36	244.21	244.97	0.76	0.03
PAR87-36	244.97	245.73	0.76	0.00
PAR87-36	245.73	246.49	0.76	0.00
PAR87-36	246.49	247.26	0.76	0.06
PAR87-37	55.49	56.25	0.76	0.00
PAR87-37	56.25	57.01	0.76	0.00
PAR87-37	57.01	57.77	0.76	0.00
PAR87-37	57.77	58.54	0.76	0.03
PAR87-37	58.54	59.30	0.76	0.00
PAR87-37	59.30	60.06	0.76	0.00
PAR87-37	60.06	60.82	0.76	0.03

PAR87-37	60.82	61.59	0.76	0.00
PAR87-37	61.59	62.35	0.76	0.16
PAR87-37	62.35	63.11	0.76	0.09
PAR87-37	85.98	86.74	0.76	0.00
PAR87-37	86.74	87.50	0.76	0.06
PAR87-37	87.50	88.41	0.91	0.00
PAR87-37	88.41	89.18	0.76	0.00
PAR87-37	89.18	89.94	0.76	0.00
PAR87-37	89.94	90.85	0.91	0.00
PAR87-37	90.85	91.62	0.76	0.00
PAR87-37	91.62	92.38	0.76	0.00
PAR87-37	92.38	92.99	0.61	0.06
PAR87-37	92.99	93.75	0.76	0.00
PAR87-37	93.75	94.51	0.76	0.06
PAR87-37	94.51	95.27	0.76	0.00
PAR87-37	95.27	96.34	1.07	0.00
PAR87-37	96.34	96.95	0.61	0.00
PAR87-37	96.95	97.56	0.61	0.06
PAR87-37	97.56	98.17	0.61	0.00
PAR87-37	98.17	98.78	0.61	0.00
PAR87-37	98.78	99.39	0.61	0.00
PAR87-37	99.39	100.00	0.61	0.00
PAR87-37	100.00	100.61	0.61	0.03
PAR87-37	117.99	118.75	0.76	0.06
PAR87-37	118.75	119.51	0.76	0.00
PAR87-37	119.51	120.12	0.61	0.03
PAR87-37	120.12	120.58	0.46	0.00
PAR87-37	120.58	121.04	0.46	0.00
PAR87-37	121.04	121.95	0.91	0.03
PAR87-37	121.95	122.56	0.61	0.06
PAR87-37	140.55	141.31	0.76	0.03
PAR87-37	141.31	142.07	0.76	0.19
PAR87-37	142.07	142.84	0.76	0.06
PAR87-37	142.84	143.60	0.76	0.03
PAR87-37	143.60	144.36	0.76	0.19
PAR87-37	144.36	145.12	0.76	0.31
PAR87-37	171.34	172.26	0.91	0.00
PAR87-37	172.26	173.17	0.91	0.06
PAR87-37	173.17	174.09	0.91	0.13
PAR87-37	174.09	175.15	1.07	0.00
PAR87-37	196.65	197.41	0.76	0.00
PAR87-37	197.41	198.17	0.76	0.00
PAR87-37	198.17	198.93	0.76	0.00
PAR87-37	198.93	199.70	0.76	0.00
PAR87-37	199.70	200.46	0.76	0.00

PAR87-37	200.46	201.22	0.76	0.00
PAR87-37	201.22	201.98	0.76	0.06
PAR87-37	232.16	232.93	0.76	0.06
PAR87-37	232.93	233.69	0.76	0.47
PAR87-37	233.69	234.45	0.76	0.69
PAR87-37	234.45	235.21	0.76	0.22
PAR87-37	235.21	235.98	0.76	0.06
PAR87-37	235.98	236.74	0.76	0.09
PAR87-37	236.74	237.50	0.76	0.13
PAR87-37	237.50	238.26	0.76	0.00
PAR87-37	238.26	239.02	0.76	0.00
PAR87-37	239.02	239.79	0.76	0.03
PAR87-37	239.79	240.55	0.76	0.00
PAR87-37	240.55	241.31	0.76	0.19
PAR87-37	241.31	241.77	0.46	0.03
PAR87-37	241.77	242.68	0.91	0.06
PAR87-37	242.68	243.45	0.76	0.31
PAR87-37	243.45	244.21	0.76	0.13
PAR87-37	244.21	244.82	0.61	0.63
PAR87-37	244.82	245.43	0.61	2.75
PAR87-37	245.43	246.19	0.76	0.41
PAR87-37	246.19	246.95	0.76	0.00
PAR87-37	246.95	247.71	0.76	0.00
PAR87-37	247.71	248.48	0.76	0.00
PAR87-37	248.48	249.24	0.76	0.00
PAR87-37	249.24	250.00	0.76	0.38
PAR87-37	250.00	250.76	0.76	0.00
PAR87-37	250.76	251.52	0.76	0.06
PAR87-37	251.52	252.29	0.76	0.00
PAR87-37	252.29	253.05	0.76	0.00
PAR87-38	19.05	19.82	0.76	0.06
PAR87-38	19.82	20.58	0.76	0.06
PAR87-38	20.58	21.34	0.76	0.06
PAR87-38	21.34	22.10	0.76	0.00
PAR87-38	22.10	22.87	0.76	0.00
PAR87-38	22.87	23.63	0.76	0.00
PAR87-38	23.63	24.39	0.76	0.00
PAR87-38	24.39	25.00	0.61	0.00
PAR87-38	25.00	25.61	0.61	0.00
PAR87-38	25.61	26.37	0.76	0.00
PAR87-38	26.37	27.13	0.76	0.00
PAR87-38	27.13	27.90	0.76	0.00
PAR87-38	27.90	28.66	0.76	0.00
PAR87-38	28.66	29.27	0.61	0.00
PAR87-38	29.27	29.88	0.61	0.00

PAR87-38	29.88	30.95	1.07	0.00
PAR87-38	30.95	31.71	0.76	0.00
PAR87-38	31.71	32.62	0.91	0.00
PAR87-38	32.62	33.38	0.76	0.19
PAR87-38	33.38	34.15	0.76	0.00
PAR87-38	34.15	34.76	0.61	0.00
PAR87-38	34.76	35.37	0.61	0.00
PAR87-38	35.37	35.98	0.61	0.00
PAR87-38	35.98	36.59	0.61	0.00
PAR87-38	57.01	57.77	0.76	0.03
PAR87-38	57.77	58.54	0.76	0.03
PAR87-38	58.54	59.30	0.76	0.00
PAR87-38	59.30	60.06	0.76	0.06
PAR87-38	60.06	60.82	0.76	0.00
PAR87-38	60.82	61.59	0.76	0.06
PAR87-38	61.59	62.20	0.61	0.06
PAR87-38	62.20	62.96	0.76	0.00
PAR87-38	62.96	63.72	0.76	0.00
PAR87-38	66.16	67.07	0.91	0.00
PAR87-38	78.35	79.12	0.76	0.00
PAR87-38	79.12	79.88	0.76	0.03
PAR87-38	79.88	80.79	0.91	0.00
PAR87-38	80.79	81.55	0.76	0.00
PAR87-38	81.55	82.32	0.76	0.00
PAR87-38	82.32	83.08	0.76	0.00
PAR87-38	83.08	83.84	0.76	0.00
PAR87-38	87.50	87.96	0.46	0.00
PAR87-38	109.15	109.76	0.61	0.13
PAR87-38	109.76	110.21	0.46	0.00
PAR87-38	110.21	110.98	0.76	0.00
PAR87-38	110.98	111.74	0.76	0.06
PAR87-38	111.74	112.50	0.76	0.00
PAR87-38	112.50	113.11	0.61	0.00
PAR87-38	113.11	113.87	0.76	0.00
PAR87-38	113.87	114.63	0.76	0.03
PAR87-38	132.62	133.38	0.76	0.00
PAR87-38	138.11	138.87	0.76	0.06
PAR87-38	150.00	150.76	0.76	0.00
PAR87-38	150.76	151.52	0.76	0.00
PAR87-38	151.52	152.44	0.91	0.00
PAR87-38	152.44	153.20	0.76	0.00
PAR87-38	153.20	153.96	0.76	0.00
PAR87-38	153.96	154.88	0.91	0.00
PAR87-38	166.01	166.77	0.76	0.00
PAR87-38	166.77	167.53	0.76	0.00



PAR87-38	167.53	168.29	0.76	0.00
PAR87-38	168.29	169.05	0.76	0.00
PAR87-38	169.05	169.82	0.76	0.00
PAR87-38	169.82	170.58	0.76	0.00
PAR87-38	170.58	171.34	0.76	0.00
PAR87-38	182.01	182.93	0.91	0.00
PAR87-38	182.93	183.69	0.76	0.00
PAR87-38	183.69	184.60	0.91	0.03
PAR87-38	211.59	211.89	0.30	0.00
PAR87-38	219.51	220.27	0.76	0.13
PAR87-38	220.27	221.04	0.76	0.16
PAR87-38	221.04	221.95	0.91	0.06
PAR87-38	221.95	222.87	0.91	0.09
PAR87-38	230.03	230.79	0.76	0.06
PAR87-38	230.79	231.55	0.76	0.06
PAR87-38	231.55	232.32	0.76	0.06
PAR87-38	232.32	233.08	0.76	0.03
PAR87-38	233.08	233.84	0.76	0.16
PAR87-38	233.84	234.60	0.76	5.31
PAR87-38	234.60	235.37	0.76	0.00
PAR87-38	235.37	236.13	0.76	0.03
PAR87-38	241.62	242.38	0.76	0.03
PAR87-38	242.38	243.14	0.76	0.06
PAR87-38	243.14	243.90	0.76	0.41
PAR87-38	243.90	244.66	0.76	0.03
PAR87-38	244.66	245.43	0.76	0.03
PAR87-38	245.43	246.19	0.76	0.03
PAR87-38	246.19	246.95	0.76	0.03
PAR87-38	246.95	247.71	0.76	0.06
PAR87-38	247.71	248.48	0.76	0.00
PAR87-38	248.48	249.24	0.76	0.31
PAR87-38	249.24	250.00	0.76	0.97
PAR87-38	250.00	250.76	0.76	5.94
PAR87-38	250.76	251.52	0.76	0.28
PAR87-38	251.52	252.29	0.76	0.13
PAR87-38	252.29	253.05	0.76	0.19
PAR87-38	253.05	253.81	0.76	0.03
PAR87-38	253.81	254.57	0.76	0.00
PAR87-39	0.61	1.37	0.76	0.00
PAR87-39	1.37	2.13	0.76	0.06
PAR87-39	2.13	2.90	0.76	0.00
PAR87-39	2.90	3.66	0.76	0.00
PAR87-39	3.66	4.42	0.76	0.00
PAR87-39	4.42	5.18	0.76	0.00
PAR87-39	5.18	5.95	0.76	0.00

PAR87-39	5.95	6.71	0.76	0.00
PAR87-39	6.71	7.32	0.61	1.44
PAR87-39	7.32	8.08	0.76	0.00
PAR87-39	8.08	8.84	0.76	0.00
PAR87-39	8.84	9.60	0.76	0.00
PAR87-39	9.60	10.37	0.76	0.00
PAR87-39	10.37	11.13	0.76	0.00
PAR87-39	11.13	11.89	0.76	0.00
PAR87-39	11.89	12.50	0.61	0.00
PAR87-39	12.50	13.26	0.76	0.00
PAR87-39	13.26	14.02	0.76	0.00
PAR87-39	14.02	14.63	0.61	0.00
PAR87-39	14.63	15.24	0.61	0.00
PAR87-39	15.24	15.85	0.61	0.00
PAR87-39	15.85	16.46	0.61	0.00
PAR87-39	16.46	17.07	0.61	0.00
PAR87-39	17.07	17.99	0.91	0.00
PAR87-39	17.99	18.60	0.61	0.03
PAR87-39	18.60	19.36	0.76	0.00
PAR87-39	19.36	20.12	0.76	0.00
PAR87-39	20.12	20.73	0.61	0.03
PAR87-39	20.73	21.49	0.76	0.00
PAR87-39	21.49	22.26	0.76	0.00
PAR87-39	22.26	23.02	0.76	0.00
PAR87-39	23.02	23.78	0.76	0.00
PAR87-39	23.78	24.39	0.61	0.00
PAR87-39	24.39	25.00	0.61	0.00
PAR87-39	25.00	25.76	0.76	0.00
PAR87-39	25.76	26.52	0.76	0.03
PAR87-39	26.52	27.13	0.61	0.00
PAR87-39	27.13	27.74	0.61	0.00
PAR87-39	27.74	28.51	0.76	0.00
PAR87-39	28.51	29.27	0.76	0.00
PAR87-39	29.27	29.88	0.61	0.00
PAR87-39	29.88	30.49	0.61	0.00
PAR87-39	30.49	31.10	0.61	0.00
PAR87-39	31.10	31.86	0.76	0.03
PAR87-39	31.86	32.62	0.76	0.00
PAR87-39	32.62	33.38	0.76	0.00
PAR87-39	33.38	34.15	0.76	0.00
PAR87-39	34.15	35.06	0.91	0.00
PAR87-39	35.06	35.82	0.76	0.00
PAR87-39	35.82	36.59	0.76	0.03
PAR87-39	36.59	37.20	0.61	0.00
PAR87-39	37.20	37.80	0.61	0.03

PAR87-39	37.80	38.57	0.76	0.13
PAR87-39	38.57	39.33	0.76	0.41
PAR87-39	39.33	39.63	0.30	0.63
PAR87-39	39.63	40.55	0.91	0.00
PAR87-39	40.55	41.31	0.76	0.00
PAR87-39	41.31	42.07	0.76	0.09
PAR87-39	42.07	42.68	0.61	0.09
PAR87-39	42.68	43.29	0.61	0.06
PAR87-39	43.29	43.90	0.61	0.06
PAR87-39	43.90	44.66	0.76	0.03
PAR87-39	44.66	45.43	0.76	0.03
PAR87-39	45.43	46.04	0.61	0.00
PAR87-39	46.04	46.80	0.76	0.06
PAR87-39	46.80	47.56	0.76	0.03
PAR87-39	47.56	48.32	0.76	0.00
PAR87-39	48.32	49.09	0.76	0.13
PAR87-39	49.09	50.00	0.91	0.00
PAR87-39	50.00	50.76	0.76	0.00
PAR87-39	50.76	51.52	0.76	0.03
PAR87-39	51.52	52.13	0.61	0.00
PAR87-39	52.13	52.90	0.76	0.09
PAR87-39	52.90	53.66	0.76	0.00
PAR87-39	53.66	54.42	0.76	0.00
PAR87-39	54.42	55.18	0.76	0.00
PAR87-39	55.18	55.95	0.76	0.00
PAR87-39	55.95	56.71	0.76	0.03
PAR87-39	56.71	57.32	0.61	0.03
PAR87-39	57.32	57.93	0.61	0.00
PAR87-39	57.93	58.23	0.30	0.00
PAR87-39	58.23	58.84	0.61	0.13
PAR87-39	58.84	59.60	0.76	0.00
PAR87-39	59.60	60.37	0.76	0.00
PAR87-39	60.37	60.98	0.61	0.03
PAR87-39	60.98	61.59	0.61	0.03
PAR87-39	61.59	62.35	0.76	0.00
PAR87-39	62.35	63.11	0.76	0.00
PAR87-39	63.11	63.87	0.76	0.03
PAR87-39	63.87	64.63	0.76	0.00
PAR87-39	64.63	65.24	0.61	0.00
PAR87-39	65.24	66.01	0.76	0.00
PAR87-39	66.01	66.77	0.76	0.00
PAR87-39	66.77	67.38	0.61	0.00
PAR87-39	67.38	67.84	0.46	0.00
PAR87-39	67.84	68.29	0.46	0.00
PAR87-39	68.29	68.90	0.61	0.00

PAR87-39	75.00	75.61	0.61	0.00
PAR87-39	75.61	76.22	0.61	0.03
PAR87-39	76.22	76.98	0.76	0.00
PAR87-39	76.98	77.59	0.61	0.00
PAR87-39	77.59	78.20	0.61	0.00
PAR87-39	78.20	78.96	0.76	0.00
PAR87-39	78.96	79.57	0.61	0.03
PAR87-39	79.57	79.88	0.30	0.00
PAR87-39	79.88	80.49	0.61	0.00
PAR87-39	80.49	81.10	0.61	0.00
PAR87-39	81.10	81.55	0.46	0.09
PAR87-39	81.55	82.16	0.61	0.03
PAR87-39	82.16	82.62	0.46	0.03
PAR87-39	82.62	83.38	0.76	0.00
PAR87-39	83.38	84.15	0.76	0.06
PAR87-39	84.15	84.91	0.76	0.03
PAR87-39	84.91	85.67	0.76	0.00
PAR87-39	115.09	115.85	0.76	0.00
PAR87-39	115.85	116.62	0.76	0.00
PAR87-39	116.62	117.38	0.76	0.00
PAR87-39	117.38	118.14	0.76	0.00
PAR87-39	118.14	118.90	0.76	0.03
PAR87-39	118.90	119.66	0.76	0.03
PAR87-39	119.66	120.43	0.76	0.03
PAR87-39	120.43	121.19	0.76	0.00
PAR87-39	121.19	121.80	0.61	0.00
PAR87-39	121.80	122.56	0.76	0.00
PAR87-39	122.56	123.32	0.76	0.00
PAR87-39	123.32	124.09	0.76	0.00
PAR87-39	124.09	124.70	0.61	0.00
PAR87-39	124.70	125.46	0.76	0.06
PAR87-39	125.46	126.22	0.76	0.06
PAR87-39	126.22	126.98	0.76	0.00
PAR87-39	126.98	127.74	0.76	0.00
PAR87-39	127.74	128.20	0.46	0.00
PAR87-39	128.20	128.96	0.76	0.00
PAR87-39	128.96	129.73	0.76	0.03
PAR87-39	129.73	130.49	0.76	0.00
PAR87-39	130.49	131.10	0.61	0.00
PAR87-39	131.10	131.86	0.76	0.00
PAR87-39	131.86	132.62	0.76	0.00
PAR87-39	132.62	133.38	0.76	0.00
PAR87-39	133.38	134.15	0.76	0.00
PAR87-39	134.15	134.91	0.76	0.00
PAR87-39	145.12	146.04	0.91	0.00

PAR87-39	146.04	146.95	0.91	0.00
PAR87-39	146.95	147.71	0.76	0.00
PAR87-39	147.71	148.48	0.76	0.00
PAR87-39	148.48	149.39	0.91	0.00
PAR87-39	149.39	150.30	0.91	0.00
PAR87-39	150.30	151.07	0.76	0.06
PAR87-39	151.07	151.68	0.61	0.00
PAR87-39	151.68	151.98	0.30	0.06
PAR87-39	151.98	152.74	0.76	0.06
PAR87-39	152.74	153.51	0.76	0.00
PAR87-39	153.51	154.27	0.76	0.00
PAR87-39	154.27	155.18	0.91	0.09
PAR87-39	165.55	166.16	0.61	0.03
PAR87-39	166.16	166.92	0.76	0.00
PAR87-39	166.92	167.68	0.76	0.00
PAR87-39	167.68	168.45	0.76	0.16
PAR87-39	168.45	169.21	0.76	0.00
PAR87-39	169.21	170.12	0.91	0.13
PAR87-39	170.12	170.88	0.76	0.00
PAR87-39	170.88	171.65	0.76	0.00
PAR87-39	171.65	172.41	0.76	0.00
PAR87-39	172.41	173.17	0.76	0.16
PAR87-39	173.17	173.78	0.61	0.03
PAR87-39	173.78	174.39	0.61	0.06
PAR87-39	174.39	175.15	0.76	0.00
PAR87-39	175.15	175.91	0.76	0.00
PAR87-39	175.91	176.52	0.61	0.00
PAR87-39	176.52	177.13	0.61	0.00
PAR87-39	177.13	178.05	0.91	0.03
PAR87-39	178.05	178.66	0.61	0.06
PAR87-39	178.66	179.27	0.61	0.00
PAR87-39	179.27	179.88	0.61	0.00
PAR87-39	179.88	180.79	0.91	0.00
PAR87-39	180.79	181.40	0.61	0.00
PAR87-39	181.40	182.01	0.61	0.00
PAR87-39	184.45	185.21	0.76	0.06
PAR87-39	185.21	185.98	0.76	0.00
PAR87-39	185.98	186.74	0.76	0.00
PAR87-39	186.74	187.50	0.76	0.00
PAR87-39	187.50	188.41	0.91	0.00
PAR87-39	188.41	189.02	0.61	0.00
PAR87-39	189.02	189.63	0.61	0.03
PAR87-39	189.63	190.24	0.61	0.00
PAR87-39	190.24	190.85	0.61	0.00
PAR87-39	190.85	191.46	0.61	0.00

PAR87-39	191.46	192.07	0.61	0.00
PAR87-39	192.07	192.38	0.30	0.00
PAR87-39	192.38	192.99	0.61	0.06
PAR87-39	192.99	193.75	0.76	0.00
PAR87-39	193.75	194.51	0.76	0.00
PAR87-39	194.51	195.27	0.76	0.00
PAR87-39	195.27	196.04	0.76	0.09
PAR87-39	196.04	196.80	0.76	0.00
PAR87-39	196.80	197.56	0.76	0.00
PAR87-39	197.56	198.17	0.61	0.00
PAR87-39	198.17	198.78	0.61	0.00
PAR87-39	198.78	199.39	0.61	0.00
PAR87-39	199.39	200.00	0.61	0.00
PAR87-39	200.00	200.91	0.91	0.00
PAR87-39	200.91	201.83	0.91	0.06
PAR87-39	201.83	202.74	0.91	0.00
PAR87-39	202.74	203.81	1.07	0.00
PAR87-39	203.81	204.88	1.07	0.00
PAR87-39	204.88	205.49	0.61	0.00
PAR87-39	205.49	206.25	0.76	0.00
PAR87-39	206.25	207.01	0.76	0.00
PAR87-39	207.01	207.93	0.91	0.06
PAR87-39	207.93	208.69	0.76	0.00
PAR87-39	208.69	209.45	0.76	0.22
PAR87-39	209.45	210.37	0.91	0.00
PAR87-39	210.37	211.13	0.76	0.00
PAR87-39	211.13	211.89	0.76	0.00
PAR87-39	211.89	212.50	0.61	0.03
PAR87-39	212.50	213.26	0.76	0.00
PAR87-39	213.26	213.72	0.46	0.00
PAR87-39	213.72	214.48	0.76	0.13
PAR87-39	214.48	215.24	0.76	0.00
PAR87-39	215.24	216.01	0.76	0.13
PAR87-39	216.01	216.77	0.76	0.06
PAR87-39	216.77	217.38	0.61	0.00
PAR87-39	217.38	218.14	0.76	0.06
PAR87-39	218.14	218.90	0.76	0.28
PAR87-39	218.90	219.66	0.76	0.00
PAR87-39	219.66	220.43	0.76	0.00
PAR87-39	220.43	221.19	0.76	0.03
PAR87-39	221.19	221.95	0.76	0.31
PAR87-39	221.95	222.71	0.76	4.06
PAR87-39	222.71	223.48	0.76	0.13
PAR87-39	223.48	224.24	0.76	0.00
PAR87-39	224.24	225.00	0.76	0.06

PAR87-39	225.00	225.76	0.76	0.09
PAR87-39	225.76	226.52	0.76	0.00
PAR87-39	226.52	227.29	0.76	0.00
PAR87-39	227.29	228.05	0.76	0.09
PAR87-39	228.05	228.66	0.61	0.09
PAR87-39	228.66	229.27	0.61	0.00
PAR87-39	229.27	229.88	0.61	0.03
PAR87-39	229.88	230.49	0.61	0.00
PAR87-39	230.49	231.10	0.61	0.00
PAR87-39	231.10	231.86	0.76	0.00
PAR87-39	231.86	232.62	0.76	0.00
PAR87-39	232.62	233.23	0.61	0.06
PAR87-39	233.23	233.84	0.61	0.00
PAR87-39	233.84	234.76	0.91	0.00
PAR87-39	234.76	235.67	0.91	0.00
PAR87-39	235.67	236.89	1.22	0.38
PAR87-39	236.89	237.50	0.61	0.25
PAR87-39	237.50	237.96	0.46	0.25
PAR87-39	237.96	238.72	0.76	0.13
PAR87-39	238.72	239.48	0.76	0.00
PAR87-39	239.48	240.24	0.76	0.09
PAR87-39	240.24	241.01	0.76	0.13
PAR87-39	241.01	241.77	0.76	0.00
PAR87-39	241.77	242.53	0.76	0.00
PAR87-39	242.53	243.45	0.91	0.13
PAR87-39	243.45	244.21	0.76	1.06
PAR87-39	244.21	244.82	0.61	1.56
PAR87-39	244.82	245.43	0.61	1.22
PAR87-39	245.43	246.04	0.61	0.59
PAR87-39	246.04	246.80	0.76	0.13
PAR87-39	246.80	247.56	0.76	0.09
PAR87-39	247.56	248.32	0.76	0.06
PAR87-39	248.32	249.09	0.76	0.09
PAR87-39	249.09	249.85	0.76	0.09
PAR87-39	249.85	250.61	0.76	0.16
PAR87-39	250.61	251.22	0.61	0.16
PAR87-39	251.22	251.83	0.61	0.06
PAR87-39	251.83	252.44	0.61	0.16
PAR87-39	252.44	253.20	0.76	0.16
PAR87-39	253.20	253.96	0.76	0.06
PAR87-39	253.96	254.73	0.76	0.41
PAR87-39	254.73	255.49	0.76	0.06
PAR87-39	255.49	256.10	0.61	0.19
PAR87-39	256.10	256.71	0.61	0.25
PAR87-39	256.71	257.32	0.61	0.28

PAR87-39	257.32	257.93	0.61	0.22
PAR87-39	257.93	258.54	0.61	0.22
PAR87-39	258.54	259.30	0.76	0.25
PAR87-39	259.30	260.06	0.76	0.25
PAR87-39	260.06	260.98	0.91	0.66
PAR87-39	260.98	261.59	0.61	0.06
PAR87-39	261.59	262.35	0.76	0.09
PAR87-39	262.35	263.11	0.76	0.09
PAR87-39	263.11	263.87	0.76	0.09
PAR87-39	263.87	264.63	0.76	0.09
PAR87-39	264.63	265.40	0.76	0.06
PAR87-39	265.40	266.16	0.76	0.00
PAR87-39	266.16	266.92	0.76	0.22
PAR87-39	266.92	267.68	0.76	0.16
PAR87-39	267.68	268.45	0.76	0.09
PAR87-39	268.45	269.21	0.76	0.22
PAR87-39	269.21	269.97	0.76	0.22
PAR87-39	269.97	270.73	0.76	0.16
PAR87-39	270.73	271.34	0.61	0.25
PAR87-39	271.34	271.80	0.46	0.03
PAR87-39	271.80	272.56	0.76	0.22
PAR87-39	272.56	273.32	0.76	0.06
PAR87-39	273.32	274.09	0.76	0.06
PAR87-39	274.09	274.70	0.61	0.09
PAR87-39	274.70	275.30	0.61	0.19
PAR87-39	275.30	276.07	0.76	0.09
PAR87-39	276.07	276.83	0.76	0.03
PAR87-39	276.83	277.59	0.76	0.59
PAR87-39	277.59	278.35	0.76	0.09
PAR87-39	278.35	278.96	0.61	0.16
PAR87-39	278.96	279.57	0.61	0.16
PAR87-39	279.57	280.18	0.61	0.22
PAR87-39	280.18	280.95	0.76	0.09
PAR87-39	280.95	281.71	0.76	0.09
PAR87-39	281.71	282.47	0.76	0.16
PAR87-39	282.47	283.23	0.76	0.19
PAR87-39	283.23	283.99	0.76	0.09
PAR87-39	283.99	284.76	0.76	0.25
PAR87-39	284.76	285.37	0.61	0.28
PAR87-39	285.37	286.13	0.76	0.22
PAR87-39	286.13	286.89	0.76	2.56
PAR87-39	286.89	287.65	0.76	3.44
PAR87-39	287.65	288.41	0.76	0.22
PAR87-39	288.41	289.33	0.91	0.16
PAR87-39	289.33	290.09	0.76	0.50



PAR87-39	290.09	291.01	0.91	0.25
PAR87-39	291.01	291.77	0.76	1.28
PAR87-39	291.77	292.53	0.76	1.16
PAR87-39	292.53	293.29	0.76	0.31
PAR87-39	293.29	293.90	0.61	0.25
PAR87-39	293.90	294.66	0.76	0.34
PAR87-39	294.66	295.43	0.76	2.09
PAR87-39	295.43	296.04	0.61	0.47
PAR87-39	296.04	296.65	0.61	1.44
PAR87-39	296.65	297.41	0.76	2.53
PAR87-39	297.41	298.17	0.76	0.84
PAR87-39	298.17	298.93	0.76	0.50
PAR87-39	298.93	299.70	0.76	0.25
PAR87-39	299.70	300.46	0.76	0.50
PAR87-39	300.46	301.22	0.76	0.66
PAR87-39	301.22	301.98	0.76	0.03
PAR87-39	301.98	302.90	0.91	0.00
PAR87-39	302.90	303.66	0.76	0.00
PAR87-39	303.66	304.12	0.46	0.00
PAR87-39	304.12	304.57	0.46	0.00
PAR87-39	304.57	305.34	0.76	0.09
PAR87-39	305.34	306.10	0.76	0.06
PAR87-39	306.10	306.71	0.61	0.09
PAR87-39	306.71	307.47	0.76	0.06
PAR87-39	307.47	308.23	0.76	0.03
PAR87-39	308.23	308.99	0.76	0.00
PAR87-39	308.99	309.76	0.76	0.00
PAR87-39	309.76	310.37	0.61	0.00
PAR87-39	310.37	310.98	0.61	0.00
PAR87-39	310.98	311.28	0.30	0.00
PAR87-39	311.28	312.20	0.91	0.00
PAR87-39	312.20	312.96	0.76	0.00
PAR87-39	312.96	313.72	0.76	0.00
PAR87-39	313.72	314.63	0.91	0.00
PAR87-39	328.66	329.73	1.07	0.00
PAR87-39	329.73	330.49	0.76	0.00
PAR87-39	330.49	331.25	0.76	0.00
PAR87-39	331.25	331.86	0.61	0.03
PAR87-40	50.30	51.07	0.76	0.00
PAR87-40	51.07	51.83	0.76	0.00
PAR87-40	51.83	52.90	1.07	0.00
PAR87-40	52.90	53.96	1.07	0.00
PAR87-40	53.96	54.73	0.76	0.00
PAR87-40	54.73	55.49	0.76	0.00
PAR87-40	88.72	89.48	0.76	0.00

PAR87-40	89.48	90.40	0.91	0.03
PAR87-40	90.40	91.16	0.76	0.03
PAR87-40	91.16	91.92	0.76	0.38
PAR87-40	91.92	92.68	0.76	0.06
PAR87-40	96.04	96.80	0.76	0.00
PAR87-40	96.80	97.56	0.76	0.03
PAR87-40	97.56	98.02	0.46	0.00
PAR87-40	98.02	98.63	0.61	0.06
PAR87-40	98.63	99.24	0.61	0.00
PAR87-40	99.24	99.85	0.61	0.06
PAR87-40	99.85	100.30	0.46	0.06
PAR87-40	100.30	101.07	0.76	0.34
PAR87-40	101.07	101.83	0.76	0.31
PAR87-40	101.83	102.74	0.91	0.22
PAR87-40	102.74	103.35	0.61	0.00
PAR87-40	103.35	103.96	0.61	0.13
PAR87-40	103.96	104.57	0.61	0.03
PAR87-40	104.57	105.34	0.76	0.03
PAR87-40	105.34	106.10	0.76	0.13
PAR87-40	106.10	106.71	0.61	0.13
PAR87-40	106.71	107.47	0.76	0.03
PAR87-40	107.47	108.23	0.76	0.00
PAR87-40	108.23	108.84	0.61	0.03
PAR87-40	108.84	109.60	0.76	0.00
PAR87-40	109.60	110.37	0.76	0.00
PAR87-40	110.37	110.98	0.61	0.00
PAR87-40	110.98	111.74	0.76	0.00
PAR87-40	111.74	112.35	0.61	0.00
PAR87-40	112.35	113.11	0.76	0.00
PAR87-40	113.11	113.72	0.61	0.00
PAR87-40	113.72	114.33	0.61	0.81
PAR87-40	114.33	115.09	0.76	0.03
PAR87-40	115.09	115.70	0.61	0.00
PAR87-40	115.70	116.46	0.76	0.06
PAR87-40	116.46	117.07	0.61	0.00
PAR87-40	117.07	117.84	0.76	0.00
PAR87-40	117.84	118.60	0.76	0.00
PAR87-40	118.60	119.51	0.91	0.13
PAR87-40	119.51	120.12	0.61	0.00
PAR87-40	120.12	120.73	0.61	0.00
PAR87-40	120.73	121.49	0.76	0.00
PAR87-40	121.49	122.26	0.76	0.00
PAR87-40	122.26	122.87	0.61	0.00
PAR87-40	122.87	123.63	0.76	0.00
PAR87-40	123.63	124.39	0.76	0.00

PAR87-40	124.39	125.15	0.76	0.00
PAR87-40	125.15	126.22	1.07	0.00
PAR87-40	126.22	126.83	0.61	0.00
PAR87-40	133.69	135.06	1.37	0.00
PAR87-40	135.06	135.98	0.91	0.00
PAR87-40	135.98	136.59	0.61	0.00
PAR87-40	136.59	137.20	0.61	0.00
PAR87-40	137.20	137.80	0.61	0.00
PAR87-40	137.80	138.41	0.61	0.00
PAR87-40	138.41	139.02	0.61	0.00
PAR87-40	139.02	139.79	0.76	0.00
PAR87-40	139.79	140.55	0.76	0.03
PAR87-40	140.55	141.16	0.61	0.06
PAR87-40	141.16	141.77	0.61	0.03
PAR87-40	141.77	142.38	0.61	0.00
PAR87-40	142.38	142.99	0.61	0.00
PAR87-40	142.99	143.90	0.91	0.00
PAR87-40	143.90	144.82	0.91	0.00
PAR87-40	144.82	145.73	0.91	0.00
PAR87-40	145.73	146.65	0.91	0.00
PAR87-40	146.65	147.56	0.91	0.00
PAR87-40	147.56	148.78	1.22	0.00
PAR87-40	148.78	150.30	1.52	0.00
PAR87-40	150.30	151.07	0.76	0.00
PAR87-40	151.07	151.83	0.76	0.00
PAR87-40	151.83	152.44	0.61	0.00
PAR87-40	152.44	153.35	0.91	0.00
PAR87-40	153.35	154.27	0.91	0.00
PAR87-40	154.27	155.03	0.76	0.00
PAR87-40	155.03	155.79	0.76	0.00
PAR87-40	155.79	156.55	0.76	0.00
PAR87-40	156.55	157.32	0.76	0.00
PAR87-40	157.32	157.93	0.61	0.00
PAR87-40	157.93	158.54	0.61	0.00
PAR87-40	158.54	159.15	0.61	0.00
PAR87-40	159.15	159.76	0.61	0.00
PAR87-40	159.76	160.52	0.76	0.00
PAR87-40	160.52	161.28	0.76	0.00
PAR87-40	161.28	162.20	0.91	0.00
PAR87-40	162.20	162.96	0.76	0.00
PAR87-40	162.96	163.72	0.76	0.06
PAR87-40	163.72	164.33	0.61	0.00
PAR87-40	164.33	164.94	0.61	0.00
PAR87-40	164.94	165.55	0.61	0.00
PAR87-40	165.55	166.31	0.76	0.00

PAR87-40	166.31	167.07	0.76	0.06
PAR87-40	167.07	167.68	0.61	0.06
PAR87-40	167.68	168.29	0.61	0.00
PAR87-40	168.29	168.90	0.61	0.00
PAR87-40	168.90	169.66	0.76	0.00
PAR87-40	169.66	170.43	0.76	0.03
PAR87-40	170.43	171.19	0.76	0.03
PAR87-40	171.19	171.95	0.76	0.03
PAR87-40	171.95	172.56	0.61	0.22
PAR87-40	172.56	173.17	0.61	0.09
PAR87-40	173.17	174.09	0.91	0.00
PAR87-40	174.09	175.00	0.91	0.22
PAR87-40	175.00	175.61	0.61	0.41
PAR87-40	175.61	176.22	0.61	0.00
PAR87-40	176.22	176.83	0.61	0.09
PAR87-40	176.83	177.44	0.61	0.06
PAR87-40	177.44	178.05	0.61	0.13
PAR87-40	178.05	178.81	0.76	0.03
PAR87-40	178.81	179.57	0.76	0.00
PAR87-40	179.57	180.34	0.76	0.09
PAR87-40	180.34	181.10	0.76	0.00
PAR87-40	181.10	181.86	0.76	0.00
PAR87-40	181.86	182.62	0.76	0.03
PAR87-40	182.62	183.23	0.61	0.06
PAR87-40	183.23	183.99	0.76	0.06
PAR87-40	183.99	184.76	0.76	0.03
PAR87-40	184.76	185.52	0.76	0.09
PAR87-40	185.52	186.28	0.76	0.06
PAR87-40	186.28	187.04	0.76	0.00
PAR87-40	187.04	187.80	0.76	0.00
PAR87-40	187.80	188.57	0.76	0.06
PAR87-40	188.57	189.33	0.76	0.09
PAR87-40	189.33	190.09	0.76	0.13
PAR87-40	190.09	190.85	0.76	0.00
PAR87-40	190.85	191.77	0.91	0.19
PAR87-40	191.77	192.68	0.91	0.03
PAR87-40	192.68	193.45	0.76	0.00
PAR87-40	193.45	194.05	0.61	0.00
PAR87-40	194.05	194.51	0.46	0.00
PAR87-40	194.51	195.27	0.76	0.00
PAR87-40	195.27	196.04	0.76	0.13
PAR87-40	196.04	196.80	0.76	0.81
PAR87-40	196.80	197.56	0.76	0.06
PAR87-40	197.56	198.32	0.76	0.06
PAR87-40	198.32	199.09	0.76	0.06

PAR87-40	199.09	199.70	0.61	0.03
PAR87-40	199.70	200.30	0.61	0.03
PAR87-40	200.30	201.07	0.76	0.00
PAR87-40	201.07	201.83	0.76	0.00
PAR87-40	201.83	202.44	0.61	0.00
PAR87-40	202.44	203.20	0.76	0.19
PAR87-40	203.20	203.96	0.76	0.03
PAR87-40	203.96	204.57	0.61	0.03
PAR87-40	204.57	205.34	0.76	0.00
PAR87-40	205.34	206.10	0.76	0.00
PAR87-40	206.10	206.71	0.61	0.19
PAR87-40	206.71	207.32	0.61	0.06
PAR87-40	207.32	207.93	0.61	0.03
PAR87-40	207.93	208.54	0.61	0.03
PAR87-40	208.54	209.15	0.61	0.06
PAR87-40	209.15	209.91	0.76	0.28
PAR87-40	209.91	210.67	0.76	0.06
PAR87-40	210.67	211.43	0.76	0.03
PAR87-40	211.43	212.20	0.76	0.00
PAR87-40	212.20	212.96	0.76	0.00
PAR87-40	212.96	213.87	0.91	0.00
PAR87-40	213.87	214.79	0.91	0.03
PAR87-40	214.79	215.55	0.76	0.00
PAR87-40	215.55	216.16	0.61	0.00
PAR87-40	216.16	216.92	0.76	0.06
PAR87-40	216.92	217.68	0.76	0.03
PAR87-40	217.68	218.29	0.61	0.06
PAR87-40	218.29	219.05	0.76	0.59
PAR87-40	219.05	219.82	0.76	1.13
PAR87-40	219.82	220.58	0.76	1.09
PAR87-40	220.58	221.34	0.76	0.28
PAR87-40	221.34	221.95	0.61	0.06
PAR87-40	221.95	222.87	0.91	0.06
PAR87-40	222.87	223.63	0.76	0.06
PAR87-40	223.63	224.39	0.76	1.03
PAR87-40	224.39	225.15	0.76	0.47
PAR87-40	225.15	226.07	0.91	0.16
PAR87-40	226.07	226.83	0.76	0.06
PAR87-40	226.83	227.44	0.61	0.00
PAR87-40	227.44	228.20	0.76	0.00
PAR87-40	228.20	228.96	0.76	0.03
PAR87-40	228.96	229.57	0.61	0.03
PAR87-40	229.57	230.34	0.76	0.00
PAR87-40	230.34	231.10	0.76	0.00
PAR87-40	231.10	231.86	0.76	0.00

PAR87-40	231.86	232.62	0.76	0.06
PAR87-40	232.62	233.38	0.76	0.00
PAR87-40	233.38	234.15	0.76	0.00
PAR87-40	234.15	234.91	0.76	0.00
PAR87-40	234.91	235.52	0.61	0.00
PAR87-40	235.52	236.13	0.61	0.06
PAR87-40	236.13	236.74	0.61	0.00
PAR87-40	236.74	237.50	0.76	0.06
PAR87-40	237.50	238.26	0.76	0.00
PAR87-40	238.26	239.02	0.76	0.00
PAR87-40	239.02	239.79	0.76	0.13
PAR87-40	239.79	240.55	0.76	0.00
PAR87-40	240.55	241.31	0.76	0.00
PAR87-40	241.31	242.07	0.76	0.06
PAR87-40	242.07	242.84	0.76	0.00
PAR87-40	242.84	243.45	0.61	0.00
PAR87-40	243.45	244.05	0.61	0.13
PAR87-40	244.05	244.66	0.61	0.03
PAR87-40	244.66	245.43	0.76	0.78
PAR87-40	245.43	246.19	0.76	5.63
PAR87-40	246.19	246.95	0.76	0.34
PAR87-40	246.95	247.71	0.76	0.19
PAR87-40	247.71	248.48	0.76	0.03
PAR87-40	248.48	249.09	0.61	0.00
PAR87-40	249.09	249.85	0.76	0.09
PAR87-40	249.85	250.46	0.61	11.56
PAR87-40	250.46	251.22	0.76	4.69
PAR87-40	251.22	251.68	0.46	0.41
PAR87-40	251.68	252.44	0.76	4.06
PAR87-40	252.44	253.05	0.61	3.44
PAR87-40	253.05	253.81	0.76	11.25
PAR87-40	253.81	254.57	0.76	5.00
PAR87-40	254.57	255.18	0.61	3.75
PAR87-40	255.18	255.79	0.61	0.72
PAR87-40	255.79	256.25	0.46	0.09
PAR87-40	256.25	256.86	0.61	0.59
PAR87-40	256.86	257.47	0.61	0.66
PAR87-40	257.47	257.93	0.46	0.22
PAR87-40	257.93	258.69	0.76	0.53
PAR87-40	258.69	259.45	0.76	0.09
PAR87-40	259.45	260.21	0.76	0.06
PAR87-40	260.21	260.98	0.76	0.09
PAR87-40	260.98	261.59	0.61	0.19
PAR87-40	261.59	262.20	0.61	0.38
PAR87-40	262.20	262.96	0.76	0.41

PAR87-40	262.96	263.72	0.76	0.19
PAR87-40	263.72	264.33	0.61	0.06
PAR87-40	264.33	264.94	0.61	0.31
PAR87-40	264.94	265.55	0.61	0.41
PAR87-40	265.55	266.16	0.61	0.06
PAR87-40	266.16	266.92	0.76	0.56
PAR87-40	266.92	267.68	0.76	2.53
PAR87-40	267.68	268.45	0.76	2.59
PAR87-40	268.45	269.21	0.76	0.34
PAR87-40	269.21	269.97	0.76	0.44
PAR87-40	269.97	270.73	0.76	0.03
PAR87-40	270.73	271.49	0.76	0.00
PAR87-40	271.49	272.10	0.61	0.09
PAR87-40	272.10	272.71	0.61	0.13
PAR87-40	272.71	273.32	0.61	0.19
PAR87-40	273.32	273.78	0.46	0.16
PAR87-40	273.78	274.54	0.76	0.06
PAR87-40	274.54	275.30	0.76	0.03
PAR87-40	275.30	276.07	0.76	0.06
PAR87-40	276.07	276.83	0.76	0.00
PAR87-40	276.83	277.59	0.76	0.06
PAR87-40	277.59	278.35	0.76	0.03
PAR88-41	5.03	5.79	0.76	0.09
PAR88-41	5.79	6.55	0.76	0.00
PAR88-41	6.55	7.01	0.46	0.00
PAR88-41	7.01	8.54	1.52	0.00
PAR88-41	8.54	10.06	1.52	0.00
PAR88-41	12.80	14.33	1.52	0.00
PAR88-41	19.21	20.73	1.52	0.00
PAR88-41	27.13	28.35	1.22	0.00
PAR88-41	30.34	31.86	1.52	0.00
PAR88-41	31.86	33.38	1.52	0.00
PAR88-41	33.38	34.91	1.52	0.00
PAR88-41	34.91	36.43	1.52	0.00
PAR88-41	36.43	37.96	1.52	0.00
PAR88-41	37.96	39.02	1.07	0.00
PAR88-41	39.02	41.77	2.74	0.00
PAR88-41	50.30	50.91	0.61	0.06
PAR88-41	50.91	52.44	1.52	0.13
PAR88-41	52.44	53.96	1.52	0.03
PAR88-41	53.96	55.18	1.22	0.06
PAR88-41	55.18	55.79	0.61	0.00
PAR88-41	58.54	59.15	0.61	0.00
PAR88-41	66.16	67.68	1.52	0.00
PAR88-41	70.12	71.65	1.52	0.00

PAR88-41	81.40	82.93	1.52	0.00
PAR88-41	92.99	94.51	1.52	0.00
PAR88-41	94.51	95.58	1.07	0.50
PAR88-41	95.58	97.10	1.52	0.00
PAR88-41	98.41	99.94	1.52	0.00
PAR88-41	101.46	102.13	0.67	0.06
PAR88-41	102.13	103.05	0.91	0.19
PAR88-41	103.05	104.57	1.52	0.03
PAR88-41	104.57	106.10	1.52	0.06
PAR88-41	106.10	107.62	1.52	0.03
PAR88-41	112.35	113.11	0.76	0.34
PAR88-41	113.11	113.93	0.82	0.03
PAR88-41	113.93	114.63	0.70	0.03
PAR88-41	114.63	115.55	0.91	0.25
PAR88-41	116.46	117.99	1.52	0.00
PAR88-41	117.99	119.51	1.52	0.00
PAR88-41	119.51	121.34	1.83	0.00
PAR88-41	127.13	128.66	1.52	0.00
PAR88-41	133.23	134.76	1.52	0.00
PAR88-41	139.33	140.85	1.52	0.03
PAR88-41	148.48	150.00	1.52	0.00
PAR88-41	150.00	151.22	1.22	0.00
PAR88-41	151.22	153.05	1.83	0.03
PAR88-41	153.05	154.57	1.52	0.00
PAR88-41	157.13	158.66	1.52	0.00
PAR88-41	158.66	160.18	1.52	0.00
PAR88-41	166.13	167.35	1.22	0.00
PAR88-41	167.35	168.60	1.25	0.00
PAR88-41	168.60	169.70	1.10	0.00
PAR88-41	169.70	170.85	1.16	0.00
PAR88-41	170.85	171.65	0.79	0.00
PAR88-41	171.65	172.87	1.22	0.00
PAR88-41	172.87	174.27	1.40	0.00
PAR88-41	174.27	175.49	1.22	0.00
PAR88-41	175.49	176.46	0.98	0.44
PAR88-41	176.46	177.59	1.13	0.41
PAR88-41	177.59	178.81	1.22	0.13
PAR88-41	178.81	180.00	1.19	0.00
PAR88-41	180.00	181.10	1.10	0.00
PAR88-41	181.10	182.32	1.22	0.00
PAR88-41	182.32	183.23	0.91	0.00
PAR88-41	183.23	184.45	1.22	0.00
PAR88-41	184.45	185.67	1.22	0.03
PAR88-41	185.67	186.92	1.25	0.00
PAR88-41	186.92	187.84	0.91	0.00



PAR88-41	187.84	188.75	0.91	0.00
PAR88-41	188.75	189.70	0.95	0.00
PAR88-41	189.70	190.82	1.13	0.03
PAR88-41	190.82	191.77	0.95	0.00
PAR88-41	191.77	192.68	0.91	0.00
PAR88-41	192.68	194.21	1.52	0.00
PAR88-41	194.21	195.79	1.59	0.00
PAR88-41	195.79	196.19	0.40	0.00
PAR88-41	196.19	196.95	0.76	0.06
PAR88-41	196.95	197.87	0.91	0.03
PAR88-41	197.87	199.09	1.22	0.16
PAR88-41	199.09	200.30	1.22	0.34
PAR88-41	200.30	201.22	0.91	0.03
PAR88-41	201.22	201.83	0.61	0.09
PAR88-41	201.83	203.35	1.52	0.00
PAR88-41	203.35	204.27	0.91	0.88
PAR88-41	204.27	205.12	0.85	0.25
PAR88-41	205.12	205.95	0.82	0.06
PAR88-41	205.95	207.50	1.55	0.22
PAR88-41	207.50	208.32	0.82	0.06
PAR88-41	208.32	209.45	1.13	0.69
PAR88-41	209.45	210.98	1.52	0.34
PAR88-41	210.98	212.50	1.52	0.06
PAR88-41	212.50	214.02	1.52	0.13
PAR88-41	214.02	215.37	1.34	2.75
PAR88-41	215.37	216.86	1.49	0.25
PAR88-41	216.86	218.60	1.74	0.09
PAR88-41	218.60	220.12	1.52	0.13
PAR88-41	220.12	221.65	1.52	0.06
PAR88-41	221.65	223.17	1.52	0.00
PAR88-41	223.17	224.70	1.52	0.00
PAR88-41	224.70	226.22	1.52	0.41
PAR88-41	226.22	227.13	0.91	0.31
PAR88-41	227.13	227.87	0.73	0.25
PAR88-41	227.87	229.27	1.40	0.28
PAR88-41	229.27	230.79	1.52	0.94
PAR88-41	230.79	232.32	1.52	0.50
PAR88-41	232.32	233.84	1.52	2.31
PAR88-41	233.84	235.37	1.52	0.38
PAR88-41	235.37	236.28	0.91	0.19
PAR88-41	236.28	237.29	1.01	0.25
PAR88-41	237.29	238.41	1.13	0.25
PAR88-41	238.41	239.94	1.52	5.63
PAR88-41	239.94	240.85	0.91	2.19
PAR88-41	240.85	241.95	1.10	0.47

PAR88-41	241.95	242.99	1.04	0.22
PAR88-41	242.99	244.51	1.52	0.06
PAR88-41	244.51	246.04	1.52	0.00
PAR88-42	9.76	11.28	1.52	0.22
PAR88-42	14.33	15.85	1.52	1.00
PAR88-42	15.85	17.38	1.52	0.13
PAR88-42	27.74	28.35	0.61	0.03
PAR88-42	28.35	29.88	1.52	0.00
PAR88-42	42.68	43.60	0.91	0.03
PAR88-42	43.60	44.82	1.22	0.00
PAR88-42	44.82	45.43	0.61	0.00
PAR88-42	45.43	46.34	0.91	0.00
PAR88-42	46.34	47.87	1.52	0.00
PAR88-42	50.91	52.44	1.52	0.00
PAR88-42	52.44	53.35	0.91	0.00
PAR88-42	57.62	59.15	1.52	0.03
PAR88-42	61.59	63.11	1.52	0.03
PAR88-42	63.11	64.63	1.52	0.00
PAR88-42	64.63	66.16	1.52	0.00
PAR88-42	88.90	89.60	0.70	0.00
PAR88-42	89.60	90.55	0.95	0.00
PAR88-42	90.55	92.07	1.52	0.00
PAR88-42	92.07	93.60	1.52	0.00
PAR88-42	93.60	95.12	1.52	0.00
PAR88-42	95.12	95.58	0.46	0.03
PAR88-42	95.58	96.65	1.07	0.28
PAR88-42	96.65	97.47	0.82	0.28
PAR88-42	97.47	98.78	1.31	0.00
PAR88-42	98.78	100.18	1.40	0.00
PAR88-42	100.18	101.22	1.04	0.06
PAR88-42	101.22	102.44	1.22	0.00
PAR88-42	102.44	103.84	1.40	0.00
PAR88-42	108.84	110.37	1.52	0.00
PAR88-42	110.37	111.89	1.52	0.03
PAR88-42	111.89	113.41	1.52	0.00
PAR88-42	113.41	114.94	1.52	0.00
PAR88-42	114.94	115.67	0.73	0.06
PAR88-42	115.67	116.46	0.79	0.00
PAR88-42	116.46	117.99	1.52	0.00
PAR88-42	117.99	119.51	1.52	0.00
PAR88-42	119.51	120.67	1.16	0.00
PAR88-42	120.67	121.52	0.85	0.19
PAR88-42	121.52	122.56	1.04	0.00
PAR88-42	122.56	124.09	1.52	0.00
PAR88-42	130.18	131.71	1.52	0.00

PAR88-42	131.71	132.71	1.01	0.00
PAR88-42	132.71	133.23	0.52	0.13
PAR88-42	133.23	134.76	1.52	0.19
PAR88-42	134.76	136.28	1.52	0.34
PAR88-42	139.33	140.85	1.52	0.81
PAR88-42	140.85	142.26	1.40	0.13
PAR88-42	142.26	143.90	1.65	0.00
PAR88-42	143.90	144.82	0.91	0.00
PAR88-42	144.82	145.73	0.91	0.00
PAR88-42	145.73	146.95	1.22	0.31
PAR88-42	146.95	148.48	1.52	0.25
PAR88-42	148.48	149.24	0.76	0.41
PAR88-42	149.24	150.76	1.52	0.00
PAR88-42	152.23	153.75	1.52	0.00
PAR88-42	153.75	155.27	1.52	0.00
PAR88-42	161.65	163.17	1.52	0.00
PAR88-42	163.17	163.90	0.73	0.06
PAR88-42	163.90	165.40	1.49	0.03
PAR88-42	165.40	166.92	1.52	0.00
PAR88-42	166.92	168.29	1.37	0.03
PAR88-42	168.29	169.82	1.52	0.16
PAR88-42	169.82	173.17	3.35	1.09
PAR88-42	175.91	177.44	1.52	0.03
PAR88-42	182.01	183.54	1.52	0.06
PAR88-42	183.54	185.06	1.52	0.09
PAR88-42	185.06	186.59	1.52	0.06
PAR88-42	186.59	188.11	1.52	0.03
PAR88-42	188.11	189.79	1.68	0.16
PAR88-42	189.79	191.16	1.37	0.00
PAR88-42	191.16	192.68	1.52	0.16
PAR88-42	192.68	194.21	1.52	0.00
PAR88-42	194.21	195.73	1.52	0.00
PAR88-42	195.73	197.26	1.52	0.00
PAR88-42	197.26	198.78	1.52	0.00
PAR88-42	198.78	200.30	1.52	0.69
PAR88-42	200.30	201.83	1.52	0.09
PAR88-42	201.83	203.35	1.52	0.06
PAR88-42	203.35	204.88	1.52	0.22
PAR88-42	204.88	206.40	1.52	0.22
PAR88-42	206.40	207.93	1.52	0.13
PAR88-42	207.93	209.45	1.52	0.16
PAR88-42	209.45	210.98	1.52	0.25
PAR88-42	210.98	212.50	1.52	0.34
PAR88-42	212.50	214.02	1.52	0.13
PAR88-42	214.02	215.55	1.52	0.13

PAR88-42	215.55	217.07	1.52	0.41
PAR88-42	217.07	218.41	1.34	0.44
PAR88-42	218.41	219.51	1.10	0.25
PAR88-42	219.51	220.46	0.95	0.56
PAR88-42	220.46	221.19	0.73	0.41
PAR88-42	221.19	222.04	0.85	0.00
PAR88-42	222.04	223.17	1.13	0.19
PAR88-42	223.17	224.09	0.91	0.03
PAR88-42	224.09	225.30	1.22	0.03
PAR88-42	225.30	226.01	0.70	0.03
PAR88-42	226.01	226.68	0.67	0.03
PAR88-42	226.68	227.74	1.07	0.00
PAR88-42	227.74	229.27	1.52	0.06
PAR88-42	229.27	230.12	0.85	0.06
PAR88-42	230.12	231.40	1.28	0.00
PAR88-42	231.40	233.05	1.65	0.25
PAR88-42	233.05	233.84	0.79	0.75
PAR88-42	233.84	235.37	1.52	0.28
PAR88-42	235.37	236.89	1.52	0.78
PAR88-42	236.89	238.54	1.65	3.75
PAR88-42	238.54	239.94	1.40	0.31
PAR88-42	239.94	241.46	1.52	1.25
PAR88-42	241.46	242.62	1.16	0.13
PAR88-42	242.62	243.17	0.55	0.06
PAR88-42	243.17	244.51	1.34	0.09
PAR88-42	244.51	246.04	1.52	0.53
PAR88-42	246.04	247.56	1.52	0.09
PAR88-42	247.56	248.26	0.70	1.47
PAR88-42	248.26	248.90	0.64	4.06
PAR88-42	248.90	250.61	1.71	0.66
PAR88-42	250.61	251.13	0.52	0.38
PAR88-42	251.13	252.13	1.01	0.00
PAR88-42	252.13	253.66	1.52	0.00
PAR88-42	253.66	255.18	1.52	0.00
PAR88-43	8.23	9.76	1.52	0.03
PAR88-43	15.85	16.95	1.10	0.00
PAR88-43	16.95	17.68	0.73	0.00
PAR88-43	17.68	18.90	1.22	0.06
PAR88-43	18.90	20.43	1.52	0.00
PAR88-43	20.43	21.22	0.79	0.00
PAR88-43	21.22	23.35	2.13	0.00
PAR88-43	28.35	28.96	0.61	0.06
PAR88-43	28.96	29.63	0.67	0.03
PAR88-43	41.46	41.92	0.46	0.00
PAR88-43	43.29	44.82	1.52	0.00

PAR88-43	44.82	46.34	1.52	0.00
PAR88-43	53.96	55.49	1.52	0.00
PAR88-43	55.49	57.01	1.52	0.00
PAR88-43	61.59	63.11	1.52	0.00
PAR88-43	63.11	64.63	1.52	0.00
PAR88-43	70.12	70.43	0.30	0.00
PAR88-43	75.30	76.83	1.52	0.03
PAR88-43	76.83	78.35	1.52	0.00
PAR88-43	83.32	84.85	1.52	0.00
PAR88-43	84.85	86.37	1.52	0.00
PAR88-43	95.12	96.04	0.91	0.06
PAR88-43	102.74	104.27	1.52	0.53
PAR88-43	111.89	112.90	1.01	0.03
PAR88-43	112.90	114.02	1.13	0.09
PAR88-43	114.02	114.66	0.64	0.00
PAR88-43	114.66	115.46	0.79	0.00
PAR88-43	115.46	116.46	1.01	0.03
PAR88-43	122.56	124.09	1.52	0.03
PAR88-43	130.18	131.71	1.52	0.00
PAR88-43	146.95	148.17	1.22	0.13
PAR88-43	148.17	149.09	0.91	0.00
PAR88-43	149.09	150.15	1.07	0.00
PAR88-43	150.15	150.76	0.61	0.56
PAR88-43	150.76	151.83	1.07	0.00
PAR88-43	151.83	152.10	0.27	0.19
PAR88-43	152.10	152.74	0.64	0.22
PAR88-43	152.74	153.05	0.30	0.09
PAR88-43	153.05	153.81	0.76	0.03
PAR88-43	153.81	154.57	0.76	0.00
PAR88-43	154.57	155.06	0.49	0.00
PAR88-43	155.06	156.10	1.04	0.03
PAR88-43	156.10	157.62	1.52	0.22
PAR88-43	157.62	159.15	1.52	0.66
PAR88-43	159.15	160.67	1.52	1.09
PAR88-43	160.67	162.20	1.52	1.22
PAR88-43	162.20	163.72	1.52	0.88
PAR88-43	163.72	165.24	1.52	1.50
PAR88-43	165.24	166.77	1.52	2.38
PAR88-43	166.77	168.29	1.52	0.72
PAR88-43	168.29	169.82	1.52	0.22
PAR88-43	169.82	170.73	0.91	1.03
PAR88-43	170.73	171.49	0.76	0.06
PAR88-43	171.49	172.26	0.76	0.00
PAR88-43	172.26	173.48	1.22	2.00
PAR88-43	173.48	174.24	0.76	0.31

PAR88-43	174.24	175.00	0.76	0.06
PAR88-43	175.00	175.91	0.91	0.06
PAR88-43	175.91	177.44	1.52	0.00
PAR88-43	177.44	178.96	1.52	0.28
PAR88-43	190.70	191.37	0.67	0.00
PAR88-43	191.37	192.16	0.79	0.34
PAR88-43	192.16	192.84	0.67	0.13
PAR88-43	192.84	193.54	0.70	0.00
PAR88-43	193.54	194.36	0.82	0.06
PAR88-43	194.36	194.97	0.61	0.06
PAR88-43	194.97	195.43	0.46	0.53
PAR88-43	195.43	196.19	0.76	0.06
PAR88-43	196.19	196.95	0.76	0.03
PAR88-43	196.95	197.71	0.76	0.16
PAR88-43	197.71	198.48	0.76	0.41
PAR88-43	198.48	199.24	0.76	0.91
PAR88-43	199.24	200.00	0.76	3.75
PAR88-43	200.00	200.76	0.76	0.09
PAR88-43	200.76	201.52	0.76	0.19
PAR88-43	201.52	202.38	0.85	0.34
PAR88-43	202.38	203.05	0.67	0.06
PAR88-43	203.05	203.81	0.76	0.06
PAR88-43	203.81	204.57	0.76	0.06
PAR88-43	204.57	205.34	0.76	0.06
PAR88-43	205.34	206.10	0.76	0.00
PAR88-43	206.10	206.86	0.76	0.00
PAR88-43	206.86	207.62	0.76	0.00
PAR88-43	207.62	208.60	0.98	0.16
PAR88-43	208.60	209.45	0.85	0.00
PAR88-43	209.45	210.55	1.10	0.03
PAR88-43	210.55	210.98	0.43	0.06
PAR88-43	210.98	211.74	0.76	0.13
PAR88-43	211.74	212.35	0.61	0.00
PAR88-43	212.35	213.38	1.04	0.00
PAR88-43	213.38	214.18	0.79	0.06
PAR88-43	214.18	214.94	0.76	0.00
PAR88-43	214.94	215.70	0.76	0.00
PAR88-43	215.70	216.46	0.76	0.06
PAR88-43	216.46	217.23	0.76	0.25
PAR88-43	217.23	217.96	0.73	0.00
PAR88-43	217.96	218.75	0.79	0.00
PAR88-43	218.75	219.51	0.76	0.00
PAR88-43	219.51	220.27	0.76	0.00
PAR88-43	227.29	228.05	0.76	0.00
PAR88-43	228.05	228.81	0.76	0.47

PAR88-43	228.81	229.57	0.76	0.25
PAR88-43	229.57	230.34	0.76	0.03
PAR88-43	230.34	230.95	0.61	0.06
PAR88-43	230.95	231.71	0.76	0.09
PAR88-43	231.71	232.47	0.76	0.84
PAR88-43	232.47	233.23	0.76	0.50
PAR88-43	233.23	233.99	0.76	0.00
PAR88-43	233.99	234.76	0.76	0.00
PAR88-43	234.76	235.52	0.76	0.00
PAR88-43	235.52	236.28	0.76	0.00
PAR88-43	236.28	237.04	0.76	0.09
PAR88-43	237.04	237.80	0.76	0.72
PAR88-43	237.80	238.57	0.76	0.34
PAR88-43	238.57	239.33	0.76	0.19
PAR88-43	239.33	240.09	0.76	0.50
PAR88-43	240.09	240.85	0.76	0.19
PAR88-43	240.85	241.62	0.76	0.44
PAR88-43	241.62	242.38	0.76	0.44
PAR88-43	242.38	242.84	0.46	0.84
PAR88-43	242.84	243.60	0.76	0.03
PAR88-43	243.60	244.36	0.76	0.03
PAR88-43	244.36	245.12	0.76	0.00
PAR88-43	245.12	245.88	0.76	0.00
PAR88-43	245.88	246.65	0.76	0.00
PAR88-43	246.65	247.41	0.76	0.00
PAR88-43	247.41	248.35	0.95	0.00
PAR88-43	248.35	248.93	0.58	0.69
PAR88-43	248.93	249.70	0.76	0.47
PAR88-43	249.70	250.46	0.76	0.94
PAR88-43	250.46	251.22	0.76	0.09
PAR88-43	251.22	251.98	0.76	0.13
PAR88-43	251.98	252.74	0.76	0.28
PAR88-43	252.74	253.51	0.76	0.13
PAR88-43	253.51	254.27	0.76	0.22
PAR88-43	254.27	255.03	0.76	0.22
PAR88-43	255.03	255.79	0.76	0.22
PAR88-43	255.79	256.55	0.76	0.19
PAR88-43	256.55	257.32	0.76	0.22
PAR88-43	257.32	258.08	0.76	0.25
PAR88-43	258.08	258.90	0.82	0.22
PAR88-43	258.90	259.88	0.98	0.09
PAR88-43	259.88	260.52	0.64	0.06
PAR88-43	260.52	261.28	0.76	0.72
PAR88-43	261.28	262.04	0.76	0.31
PAR88-43	262.04	262.80	0.76	0.03

PAR88-43	262.80	263.57	0.76	0.03
PAR88-43	263.57	264.48	0.91	0.00
PAR88-43	264.48	265.85	1.37	0.03
PAR88-43	265.85	267.38	1.52	0.00
PAR88-43	270.43	271.95	1.52	0.00
PAR88-43	275.00	276.52	1.52	0.34
PAR88-43	279.57	281.10	1.52	0.03
PAR88-43	284.15	285.67	1.52	0.00
PAR88-43	287.20	288.72	1.52	0.00
PAR88-43	288.72	289.63	0.91	0.00
PAR88-43	289.63	291.01	1.37	0.06
PAR88-43	291.01	292.38	1.37	0.09
PAR88-43	292.38	293.90	1.52	0.00
PAR88-43	296.34	297.87	1.52	0.00
PAR88-44	3.66	4.57	0.91	0.00
PAR88-44	4.57	5.34	0.76	0.00
PAR88-44	5.34	6.10	0.76	0.00
PAR88-44	6.10	6.86	0.76	0.00
PAR88-44	6.86	7.47	0.61	0.00
PAR88-44	7.47	8.23	0.76	0.09
PAR88-44	8.23	9.15	0.91	0.00
PAR88-44	9.15	9.76	0.61	0.00
PAR88-44	9.76	10.52	0.76	0.00
PAR88-44	10.52	11.28	0.76	0.00
PAR88-44	11.28	11.89	0.61	0.03
PAR88-44	11.89	12.65	0.76	0.00
PAR88-44	12.65	13.41	0.76	0.00
PAR88-44	13.41	14.33	0.91	0.00
PAR88-44	22.26	23.02	0.76	0.00
PAR88-44	23.02	23.48	0.46	0.00
PAR88-44	23.48	24.09	0.61	0.00
PAR88-44	24.09	25.00	0.91	0.00
PAR88-44	25.00	25.91	0.91	0.00
PAR88-44	25.91	26.68	0.76	0.00
PAR88-44	26.68	27.44	0.76	0.00
PAR88-44	27.44	28.20	0.76	0.00
PAR88-44	28.20	28.96	0.76	0.00
PAR88-44	28.96	29.57	0.61	0.00
PAR88-44	29.57	30.18	0.61	0.00
PAR88-44	30.18	30.95	0.76	0.00
PAR88-44	30.95	31.71	0.76	0.00
PAR88-44	31.71	32.47	0.76	0.00
PAR88-44	32.47	33.23	0.76	0.00
PAR88-44	42.38	43.14	0.76	0.00
PAR88-44	43.14	43.90	0.76	0.00



PAR88-44	43.90	44.82	0.91	0.00
PAR88-44	44.82	45.73	0.91	0.00
PAR88-44	64.02	64.79	0.76	0.00
PAR88-44	64.79	65.55	0.76	0.00
PAR88-44	65.55	67.99	2.44	0.00
PAR88-44	67.99	68.75	0.76	0.00
PAR88-44	68.75	69.51	0.76	0.00
PAR88-44	69.51	70.12	0.61	0.00
PAR88-44	70.12	70.88	0.76	0.00
PAR88-44	70.88	71.65	0.76	0.00
PAR88-44	71.65	72.41	0.76	0.00
PAR88-44	72.41	73.17	0.76	0.00
PAR88-44	73.17	73.93	0.76	0.00
PAR88-44	73.93	74.70	0.76	0.00
PAR88-44	78.05	78.81	0.76	0.00
PAR88-44	78.81	79.57	0.76	0.00
PAR88-44	79.57	80.34	0.76	0.00
PAR88-44	80.34	81.10	0.76	0.00
PAR88-44	81.10	81.86	0.76	0.00
PAR88-44	81.86	82.62	0.76	0.00
PAR88-44	82.62	83.38	0.76	0.00
PAR88-44	83.38	84.15	0.76	0.00
PAR88-44	84.15	84.76	0.61	0.19
PAR88-44	84.76	85.67	0.91	0.25
PAR88-44	85.67	86.43	0.76	0.06
PAR88-44	86.43	87.20	0.76	0.22
PAR88-44	87.20	87.80	0.61	0.06
PAR88-44	87.80	88.41	0.61	0.03
PAR88-44	88.41	89.18	0.76	0.00
PAR88-44	89.18	89.94	0.76	0.03
PAR88-44	89.94	91.01	1.07	0.06
PAR88-44	91.01	91.77	0.76	0.03
PAR88-44	91.77	92.53	0.76	0.03
PAR88-44	92.53	93.29	0.76	0.06
PAR88-44	93.29	94.21	0.91	0.06
PAR88-44	94.21	94.97	0.76	0.00
PAR88-44	94.97	95.73	0.76	0.00
PAR88-44	95.73	96.49	0.76	0.00
PAR88-44	96.49	97.26	0.76	0.03
PAR88-44	97.26	97.87	0.61	0.00
PAR88-44	97.87	98.48	0.61	0.00
PAR88-44	98.48	99.09	0.61	0.16
PAR88-44	99.09	100.00	0.91	0.06
PAR88-44	100.00	101.22	1.22	0.09
PAR88-44	101.22	101.98	0.76	0.06

PAR88-44	101.98	102.74	0.76	0.00
PAR88-44	102.74	103.35	0.61	0.00
PAR88-44	103.35	104.12	0.76	0.06
PAR88-44	104.12	104.88	0.76	0.00
PAR88-44	104.88	105.49	0.61	0.00
PAR88-44	105.49	106.25	0.76	0.00
PAR88-44	106.25	107.01	0.76	0.00
PAR88-44	107.01	107.77	0.76	0.00
PAR88-44	107.77	108.54	0.76	0.00
PAR88-44	108.54	109.30	0.76	0.00
PAR88-44	109.30	110.06	0.76	0.00
PAR88-44	110.06	110.82	0.76	0.00
PAR88-44	110.82	111.59	0.76	0.34
PAR88-44	111.59	112.20	0.61	0.00
PAR88-44	112.20	112.80	0.61	0.00
PAR88-44	112.80	113.41	0.61	0.00
PAR88-44	113.41	114.18	0.76	0.00
PAR88-44	114.18	114.94	0.76	0.00
PAR88-44	114.94	115.55	0.61	0.06
PAR88-44	115.55	116.16	0.61	0.09
PAR88-44	116.16	116.77	0.61	0.00
PAR88-44	116.77	117.38	0.61	0.06
PAR88-44	117.38	118.14	0.76	0.00
PAR88-44	118.14	118.90	0.76	0.00
PAR88-44	118.90	119.66	0.76	0.00
PAR88-44	119.66	120.43	0.76	0.00
PAR88-44	120.43	121.19	0.76	0.00
PAR88-44	121.19	121.95	0.76	0.00
PAR88-44	121.95	122.71	0.76	0.00
PAR88-44	122.71	123.48	0.76	0.00
PAR88-44	123.48	124.24	0.76	0.00
PAR88-44	124.24	125.00	0.76	0.00
PAR88-44	125.00	125.76	0.76	0.00
PAR88-44	125.76	126.52	0.76	0.00
PAR88-44	126.52	127.29	0.76	0.00
PAR88-44	127.29	128.05	0.76	0.00
PAR88-44	128.05	128.81	0.76	0.00
PAR88-44	128.81	129.57	0.76	0.03
PAR88-44	129.57	130.34	0.76	0.03
PAR88-44	130.34	131.10	0.76	0.00
PAR88-44	131.10	131.86	0.76	0.06
PAR88-44	131.86	132.62	0.76	0.00
PAR88-44	132.62	133.23	0.61	0.06
PAR88-44	133.23	133.69	0.46	0.00
PAR88-44	133.69	134.45	0.76	0.03

PAR88-44	134.45	134.91	0.46	0.00
PAR88-44	134.91	135.67	0.76	0.03
PAR88-44	135.67	136.43	0.76	0.00
PAR88-44	136.43	137.96	1.52	0.06
PAR88-44	137.96	138.72	0.76	0.00
PAR88-44	138.72	139.33	0.61	0.00
PAR88-44	139.33	139.94	0.61	0.06
PAR88-44	139.94	140.70	0.76	0.00
PAR88-44	140.70	141.46	0.76	0.09
PAR88-44	141.46	142.07	0.61	0.09
PAR88-44	142.07	142.84	0.76	0.03
PAR88-44	142.84	143.60	0.76	1.00
PAR88-44	143.60	144.36	0.76	0.50
PAR88-44	144.36	145.12	0.76	0.59
PAR88-44	145.12	145.88	0.76	0.06
PAR88-44	145.88	146.65	0.76	0.06
PAR88-44	146.65	147.56	0.91	0.00
PAR88-44	147.56	148.48	0.91	0.13
PAR88-44	148.48	149.39	0.91	0.00
PAR88-44	149.39	150.00	0.61	0.00
PAR88-44	150.00	150.76	0.76	0.00
PAR88-44	150.76	151.37	0.61	0.03
PAR88-44	151.37	152.13	0.76	0.19
PAR88-44	152.13	152.74	0.61	0.19
PAR88-44	152.74	153.35	0.61	0.06
PAR88-44	153.35	154.12	0.76	0.41
PAR88-44	154.12	154.88	0.76	0.41
PAR88-44	154.88	155.64	0.76	0.53
PAR88-44	155.64	156.71	1.07	0.28
PAR88-44	156.71	157.32	0.61	0.13
PAR88-44	157.32	157.93	0.61	0.44
PAR88-44	157.93	158.54	0.61	0.56
PAR88-44	158.54	159.30	0.76	0.41
PAR88-44	159.30	160.06	0.76	0.25
PAR88-44	160.06	160.98	0.91	0.28
PAR88-44	160.98	161.74	0.76	0.38
PAR88-44	161.74	162.50	0.76	0.75
PAR88-44	162.50	163.26	0.76	0.59
PAR88-44	163.26	164.02	0.76	0.13
PAR88-44	164.02	164.79	0.76	0.03
PAR88-44	164.79	165.55	0.76	0.00
PAR88-44	165.55	166.16	0.61	0.00
PAR88-44	166.16	166.77	0.61	0.00
PAR88-44	166.77	167.68	0.91	0.00
PAR88-44	167.68	168.60	0.91	0.00

PAR88-44	168.60	169.36	0.76	0.00
PAR88-44	169.36	170.12	0.76	0.00
PAR88-44	170.12	170.88	0.76	0.00
PAR88-44	170.88	171.65	0.76	0.00
PAR88-44	171.65	172.41	0.76	0.00
PAR88-44	172.41	173.17	0.76	0.00
PAR88-44	173.17	173.78	0.61	0.00
PAR88-44	173.78	174.39	0.61	0.03
PAR88-44	174.39	175.15	0.76	0.00
PAR88-44	175.15	175.91	0.76	0.00
PAR88-44	175.91	176.68	0.76	0.03
PAR88-44	176.68	177.44	0.76	0.22
PAR88-44	177.44	177.74	0.30	0.06
PAR88-44	177.74	178.51	0.76	0.59
PAR88-44	178.51	179.27	0.76	0.59
PAR88-44	179.27	180.18	0.91	0.09
PAR88-44	180.18	180.95	0.76	0.09
PAR88-44	180.95	181.71	0.76	0.03
PAR88-44	181.71	182.47	0.76	0.00
PAR88-44	182.47	183.23	0.76	0.03
PAR88-44	183.23	183.99	0.76	0.00
PAR88-44	183.99	184.76	0.76	0.00
PAR88-44	184.76	185.52	0.76	0.00
PAR88-44	185.52	186.28	0.76	0.06
PAR88-44	186.28	187.04	0.76	0.25
PAR88-44	187.04	187.80	0.76	0.00
PAR88-44	187.80	188.41	0.61	0.34
PAR88-44	201.52	202.29	0.76	0.13
PAR88-44	202.29	203.05	0.76	0.03
PAR88-44	203.05	203.66	0.61	0.00
PAR88-44	203.66	204.27	0.61	0.00
PAR88-44	204.27	205.03	0.76	0.00
PAR88-44	205.03	205.79	0.76	0.16
PAR88-44	205.79	206.71	0.91	0.00
PAR88-44	206.71	207.32	0.61	0.00
PAR88-44	207.32	207.93	0.61	0.00
PAR88-44	207.93	208.54	0.61	0.03
PAR88-44	208.54	209.15	0.61	0.00
PAR88-44	209.15	209.76	0.61	1.13
PAR88-44	209.76	210.37	0.61	0.00
PAR88-44	210.37	211.74	1.37	0.00
PAR88-44	211.74	212.50	0.76	0.00
PAR88-44	212.50	213.41	0.91	0.00
PAR88-44	213.41	214.33	0.91	0.00
PAR88-44	214.33	215.24	0.91	0.00

PAR88-44	215.24	215.85	0.61	0.00
PAR88-44	215.85	216.62	0.76	0.00
PAR88-44	216.62	217.23	0.61	0.00
PAR88-44	217.23	217.84	0.61	0.00
PAR88-44	217.84	218.45	0.61	0.00
PAR88-44	218.45	219.05	0.61	0.00
PAR88-44	219.05	219.51	0.46	0.00
PAR88-44	219.51	219.82	0.30	0.28
PAR88-44	219.82	220.58	0.76	0.00
PAR88-44	220.58	221.04	0.46	0.00
PAR88-44	221.04	222.26	1.22	0.00
PAR88-44	224.70	225.46	0.76	0.00
PAR88-44	225.46	226.22	0.76	0.00
PAR88-44	226.22	227.90	1.68	0.00
PAR88-44	227.90	228.96	1.07	0.00
PAR88-44	228.96	230.03	1.07	0.00
PAR88-44	230.03	230.79	0.76	0.00
PAR88-44	230.79	231.40	0.61	0.19
PAR88-44	231.40	232.16	0.76	0.00
PAR88-44	232.16	232.93	0.76	0.28
PAR88-44	232.93	233.69	0.76	0.00
PAR88-44	233.69	234.45	0.76	0.00
PAR88-44	234.45	235.21	0.76	0.03
PAR88-44	235.21	235.98	0.76	0.16
PAR88-44	235.98	236.59	0.61	0.13
PAR88-44	236.59	237.20	0.61	0.22
PAR88-44	237.20	237.96	0.76	0.06
PAR88-44	237.96	238.72	0.76	0.13
PAR88-44	238.72	239.63	0.91	1.69
PAR88-44	239.63	240.24	0.61	1.28
PAR88-44	240.24	241.01	0.76	0.13
PAR88-44	241.01	241.77	0.76	0.22
PAR88-44	241.77	242.68	0.91	0.41
PAR88-44	242.68	243.29	0.61	0.78
PAR88-44	243.29	244.05	0.76	0.56
PAR88-44	244.05	244.97	0.91	7.50
PAR88-44	244.97	245.73	0.76	0.81
PAR88-44	245.73	246.65	0.91	7.19
PAR88-44	246.65	247.41	0.76	0.94
PAR88-44	247.41	248.17	0.76	1.25
PAR88-44	248.17	248.78	0.61	4.69
PAR88-44	248.78	249.24	0.46	1.00
PAR88-44	249.24	250.00	0.76	0.47
PAR88-44	250.00	250.76	0.76	2.09
PAR88-44	250.76	251.52	0.76	0.31

PAR88-44	251.52	252.29	0.76	0.06
PAR88-44	252.29	253.05	0.76	3.44
PAR88-44	253.05	253.81	0.76	0.69
PAR88-44	253.81	254.73	0.91	0.25
PAR88-44	254.73	255.49	0.76	0.34
PAR88-44	255.49	256.10	0.61	0.06
PAR88-44	256.10	256.71	0.61	0.00
PAR88-44	256.71	257.32	0.61	0.09
PAR88-44	257.32	258.08	0.76	0.06
PAR88-44	258.08	258.84	0.76	0.00
PAR88-44	258.84	259.60	0.76	0.00
PAR88-44	259.60	260.37	0.76	0.00
PAR88-44	260.37	261.13	0.76	0.00
PAR88-44	282.32	282.93	0.61	0.00
PAR88-44	282.93	283.69	0.76	0.00
PAR88-44	283.69	284.45	0.76	0.28
PAR88-44	284.45	285.06	0.61	0.03
PAR88-44	285.06	285.67	0.61	0.06
PAR88-45	92.38	93.45	1.07	0.00
PAR88-45	93.45	94.05	0.61	0.00
PAR88-45	94.05	94.82	0.76	0.00
PAR88-45	94.82	95.43	0.61	0.00
PAR88-45	95.43	96.19	0.76	0.00
PAR88-45	96.19	96.95	0.76	0.00
PAR88-45	96.95	97.71	0.76	0.00
PAR88-45	97.71	98.32	0.61	0.00
PAR88-45	98.32	99.09	0.76	0.00
PAR88-45	99.09	99.85	0.76	0.00
PAR88-45	128.35	129.12	0.76	0.00
PAR88-45	129.12	129.88	0.76	0.16
PAR88-45	129.88	130.64	0.76	0.13
PAR88-45	130.64	131.40	0.76	0.06
PAR88-45	131.40	132.01	0.61	0.16
PAR88-45	132.01	132.62	0.61	0.69
PAR88-45	149.70	150.46	0.76	0.06
PAR88-45	150.46	151.22	0.76	0.09
PAR88-45	151.22	151.83	0.61	0.03
PAR88-45	151.83	152.59	0.76	0.28
PAR88-45	152.59	153.35	0.76	0.09
PAR88-45	153.35	154.27	0.91	0.09
PAR88-45	154.27	155.18	0.91	0.06
PAR88-45	155.18	156.10	0.91	0.00
PAR88-45	169.21	169.97	0.76	0.66
PAR88-45	169.97	170.73	0.76	0.78
PAR88-45	170.73	171.49	0.76	0.06

PAR88-45	171.49	172.26	0.76	0.75
PAR88-45	172.26	173.02	0.76	0.03
PAR88-45	173.02	173.78	0.76	0.03
PAR88-45	173.78	174.54	0.76	0.03
PAR88-45	174.54	175.30	0.76	0.03
PAR88-45	175.30	176.07	0.76	0.00
PAR88-45	176.07	176.83	0.76	0.28
PAR88-45	176.83	177.44	0.61	0.13
PAR88-45	177.44	178.05	0.61	0.00
PAR88-45	178.05	178.66	0.61	0.00
PAR88-45	178.66	179.27	0.61	0.16
PAR88-45	179.27	179.88	0.61	0.03
PAR88-45	179.88	180.49	0.61	0.00
PAR88-45	186.28	186.89	0.61	0.06
PAR88-45	186.89	187.65	0.76	0.06
PAR88-45	187.65	188.57	0.91	0.13
PAR88-45	188.57	189.33	0.76	0.00
PAR88-45	192.68	193.29	0.61	0.00
PAR88-45	193.29	194.05	0.76	0.34
PAR88-45	194.05	194.21	0.15	0.00
PAR88-45	205.18	205.79	0.61	0.00
PAR88-45	205.79	206.55	0.76	0.09
PAR88-45	206.55	207.32	0.76	0.03
PAR88-45	207.32	208.08	0.76	0.09
PAR88-45	208.08	208.69	0.61	0.03
PAR88-45	208.69	209.60	0.91	3.03
PAR88-45	234.76	235.52	0.76	0.03
PAR88-45	235.52	236.28	0.76	0.00
PAR88-45	236.28	237.04	0.76	0.00
PAR88-45	237.04	237.80	0.76	0.00
PAR88-45	237.80	238.57	0.76	0.00
PAR88-45	238.57	239.33	0.76	0.00
PAR88-45	239.33	240.09	0.76	0.00
PAR88-45	240.09	240.85	0.76	0.00
PAR88-45	240.85	241.46	0.61	0.00
PAR88-45	241.46	242.07	0.61	0.09
PAR88-45	242.07	243.14	1.07	0.75
PAR88-45	243.14	243.90	0.76	0.06
PAR88-45	243.90	244.66	0.76	0.00
PAR88-45	253.35	254.12	0.76	0.00
PAR88-45	254.12	254.88	0.76	0.00
PAR88-45	254.88	255.49	0.61	0.09
PAR88-45	255.49	256.10	0.61	0.06
PAR88-45	256.10	256.86	0.76	0.00
PAR88-45	256.86	257.62	0.76	0.06

PAR88-45	257.62	258.38	0.76	0.09
PAR88-45	258.38	259.15	0.76	0.00
PAR88-45	259.15	259.91	0.76	0.13
PAR88-45	259.91	260.67	0.76	0.09
PAR88-45	260.67	261.43	0.76	0.09
PAR88-45	261.43	262.20	0.76	0.09
PAR88-45	262.20	262.96	0.76	0.16
PAR88-45	262.96	263.72	0.76	0.28
PAR88-45	263.72	264.48	0.76	0.28
PAR88-45	264.48	265.24	0.76	0.22
PAR88-45	265.24	265.70	0.46	0.19
PAR88-45	265.70	266.01	0.30	0.78
PAR88-45	266.01	266.62	0.61	0.03
PAR88-45	266.92	267.68	0.76	0.19
PAR88-45	283.54	284.30	0.76	0.09
PAR88-45	284.30	284.91	0.61	0.00
PAR88-45	284.91	285.67	0.76	0.00
PAR88-45	285.67	286.28	0.61	0.22
PAR88-45	286.28	286.59	0.30	1.00
PAR88-45	286.59	287.35	0.76	0.13
PAR88-45	287.35	288.11	0.76	0.56
PAR88-45	288.11	288.87	0.76	0.22
PAR88-45	288.87	289.63	0.76	0.56
PAR88-45	289.63	290.24	0.61	2.44
PAR88-45	290.24	291.01	0.76	0.03
PAR88-45	291.01	291.77	0.76	0.03
PAR88-45	291.77	292.38	0.61	0.03
PAR88-45	292.38	292.68	0.30	0.00
PAR88-45	292.68	293.60	0.91	0.00
PAR88-45	293.60	294.51	0.91	0.00
PAR88-45	294.51	295.43	0.91	1.09
PAR88-45	295.43	296.19	0.76	0.13
PAR88-45	296.19	296.95	0.76	0.00
PAR88-45	296.95	297.71	0.76	0.09
PAR88-45	297.71	298.48	0.76	0.00
PAR88-45	298.48	299.09	0.61	0.00
PAR88-45	299.09	299.85	0.76	0.09
PAR88-45	299.85	300.61	0.76	0.00
PAR88-45	300.61	301.22	0.61	0.00
PAR88-45	301.22	301.83	0.61	0.13
PAR88-45	301.83	302.59	0.76	0.03
PAR88-45	302.59	303.35	0.76	0.00
PAR88-45	303.35	304.12	0.76	0.00
PAR88-45	304.12	304.88	0.76	0.03
PAR88-45	304.88	305.49	0.61	0.00



PAR88-45	305.49	306.10	0.61	0.00
PAR88-45	306.10	306.71	0.61	0.78
PAR88-45	306.71	307.47	0.76	0.41
PAR88-45	307.47	308.23	0.76	0.53
PAR88-45	308.23	308.99	0.76	0.03
PAR88-45	308.99	309.76	0.76	0.00
PAR88-45	309.76	310.67	0.91	0.00
PAR88-45	310.67	311.59	0.91	0.06
PAR88-45	311.59	312.35	0.76	0.00
PAR88-45	312.35	313.11	0.76	0.00
PAR88-45	313.11	313.87	0.76	0.00
PAR88-45	313.87	314.63	0.76	0.00
PAR88-45	314.63	315.40	0.76	0.00
PAR88-45	315.40	316.01	0.61	0.00
PAR88-45	316.01	316.62	0.61	0.00
PAR88-45	316.62	317.38	0.76	0.00
PAR88-45	317.38	317.99	0.61	0.00
PAR88-45	317.99	318.60	0.61	0.00
PAR88-45	318.60	319.21	0.61	0.00
PAR88-45	319.21	319.82	0.61	0.00
PAR88-45	319.82	320.43	0.61	0.00
PAR88-45	320.43	321.04	0.61	0.03
PAR88-45	321.04	321.80	0.76	0.03
PAR88-45	321.80	322.56	0.76	0.00
PAR88-45	322.56	323.32	0.76	0.00
PAR88-45	323.32	324.09	0.76	0.00
PAR88-45	324.09	324.85	0.76	0.00
PAR88-45	324.85	325.46	0.61	0.00
PAR88-45	325.46	326.07	0.61	0.00
PAR88-45	326.07	326.83	0.76	0.00
PAR88-45	326.83	327.44	0.61	0.00
PAR88-45	327.44	328.20	0.76	0.00
PAR88-45	328.20	328.96	0.76	0.00
PAR88-45	328.96	329.73	0.76	0.00
PAR88-45	329.73	330.49	0.76	0.00
PAR88-45	330.49	331.25	0.76	0.00
PAR88-45	331.25	332.32	1.07	0.06
PAR88-45	332.32	333.23	0.91	0.00
PAR88-45	333.23	333.84	0.61	0.00
PAR88-45	333.84	334.45	0.61	0.00
PAR88-45	334.45	335.06	0.61	0.09
PAR88-45	335.06	335.67	0.61	0.06
PAR88-45	335.67	336.28	0.61	0.41
PAR88-45	336.28	337.04	0.76	0.69
PAR88-45	337.04	337.50	0.46	0.47

PAR88-45	337.50	338.11	0.61	0.13
PAR88-45	338.11	338.72	0.61	0.56
PAR88-45	338.72	339.48	0.76	0.03
PAR88-45	339.48	340.24	0.76	0.28
PAR88-45	340.24	340.70	0.46	0.72
PAR88-45	340.70	341.46	0.76	0.03
PAR88-45	341.46	342.23	0.76	0.09
PAR88-45	342.23	342.99	0.76	0.06
PAR88-45	342.99	343.75	0.76	0.06
PAR88-45	343.75	344.51	0.76	2.94
PAR88-45	344.51	345.12	0.61	0.13
PAR88-45	345.12	345.73	0.61	0.31
PAR88-45	345.73	346.49	0.76	2.16
PAR88-45	346.49	347.26	0.76	0.09
PAR88-45	347.26	348.17	0.91	0.13
PAR88-45	348.17	348.78	0.61	0.34
PAR88-45	348.78	349.39	0.61	0.16
PAR88-45	349.39	350.00	0.61	0.13
PAR88-45	350.00	350.46	0.46	0.34
PAR88-45	350.46	351.22	0.76	0.28
PAR88-45	351.22	351.52	0.30	0.00
PAR88-45	351.52	352.13	0.61	0.13
PAR88-45	352.13	352.74	0.61	0.00
PAR88-45	352.74	353.35	0.61	0.06
PAR88-45	353.35	353.96	0.61	0.03
PAR88-45	353.96	354.88	0.91	0.00
PAR88-45	354.88	355.79	0.91	0.00
PAR88-45	355.79	356.40	0.61	0.00
PAR88-45	356.40	357.01	0.61	0.00
PAR88-45	357.01	357.77	0.76	0.00
PAR88-45	357.77	358.54	0.76	0.00
PAR88-45	361.89	362.65	0.76	0.00
PAR88-45	362.65	363.41	0.76	0.00
PAR88-45	363.41	364.18	0.76	0.00
PAR88-45	364.18	364.94	0.76	0.00
PAR88-45	364.94	365.70	0.76	0.00
PAR88-45	365.70	366.46	0.76	0.00
PAR88-45	366.46	367.07	0.61	0.00
PAR88-45	367.07	367.68	0.61	0.00
PAR88-45	367.68	368.29	0.61	0.00
PAR88-45	368.29	368.90	0.61	0.00
PAR88-45	378.05	378.81	0.76	0.00
PAR89-46	1.83	2.59	0.76	0.00
PAR89-46	2.59	3.20	0.61	0.06
PAR89-46	3.20	3.96	0.76	0.03

PAR89-46	12.20	13.11	0.91	0.06
PAR89-46	13.11	13.72	0.61	0.00
PAR89-46	13.72	14.33	0.61	0.00
PAR89-46	14.33	14.94	0.61	0.00
PAR89-46	14.94	15.85	0.91	0.00
PAR89-46	15.85	16.62	0.76	0.03
PAR89-46	16.62	17.68	1.07	0.03
PAR89-46	17.68	18.45	0.76	0.06
PAR89-46	18.45	19.21	0.76	0.03
PAR89-46	19.21	19.97	0.76	0.09
PAR89-46	19.97	20.73	0.76	0.00
PAR89-46	20.73	21.49	0.76	0.06
PAR89-46	21.49	22.26	0.76	0.03
PAR89-46	22.26	23.02	0.76	0.00
PAR89-46	23.02	23.78	0.76	0.06
PAR89-46	33.23	33.99	0.76	0.00
PAR89-46	33.99	34.76	0.76	0.00
PAR89-46	34.76	35.52	0.76	0.03
PAR89-46	35.52	36.28	0.76	0.13
PAR89-46	36.28	37.20	0.91	0.06
PAR89-46	37.20	37.96	0.76	0.00
PAR89-46	37.96	38.72	0.76	0.00
PAR89-46	41.46	42.38	0.91	0.00
PAR89-46	42.38	43.14	0.76	0.00
PAR89-46	43.14	43.45	0.30	0.00
PAR89-46	43.45	44.21	0.76	0.03
PAR89-46	44.21	44.66	0.46	0.00
PAR89-46	44.66	45.43	0.76	0.00
PAR89-46	45.43	46.04	0.61	0.06
PAR89-46	53.05	53.66	0.61	0.00
PAR89-46	53.66	54.27	0.61	0.00
PAR89-46	54.27	55.03	0.76	0.00
PAR89-46	55.03	55.64	0.61	0.00
PAR89-46	75.00	75.61	0.61	0.00
PAR89-46	75.61	76.37	0.76	0.00
PAR89-46	76.37	77.13	0.76	0.00
PAR89-46	77.13	77.74	0.61	0.00
PAR89-46	77.74	78.20	0.46	0.06
PAR89-46	78.20	79.57	1.37	0.28
PAR89-46	79.57	80.49	0.91	0.22
PAR89-46	80.49	80.95	0.46	0.16
PAR89-46	80.95	81.71	0.76	0.13
PAR89-46	81.71	82.32	0.61	0.16
PAR89-46	82.32	82.93	0.61	0.22
PAR89-46	82.93	83.54	0.61	0.19

PAR89-46	83.54	84.30	0.76	0.19
PAR89-46	84.30	85.06	0.76	0.13
PAR89-46	85.06	85.82	0.76	0.22
PAR89-46	85.82	86.59	0.76	0.44
PAR89-46	86.59	87.35	0.76	0.25
PAR89-46	87.35	88.11	0.76	0.34
PAR89-46	88.11	88.87	0.76	0.16
PAR89-46	88.87	89.63	0.76	0.16
PAR89-46	89.63	90.24	0.61	0.50
PAR89-46	90.24	90.85	0.61	0.19
PAR89-46	90.85	91.77	0.91	0.13
PAR89-46	91.77	92.74	0.98	0.38
PAR89-46	92.74	93.54	0.79	0.00
PAR89-46	93.54	94.88	1.34	0.00
PAR89-46	118.14	118.57	0.43	0.06
PAR89-46	118.57	119.36	0.79	0.03
PAR89-46	119.36	120.12	0.76	0.06
PAR89-46	120.12	120.73	0.61	0.06
PAR89-46	120.73	121.34	0.61	0.44
PAR89-46	121.34	122.10	0.76	0.56
PAR89-46	122.10	123.20	1.10	0.59
PAR89-46	123.20	123.93	0.73	0.16
PAR89-46	123.93	124.70	0.76	0.00
PAR89-46	124.70	125.46	0.76	0.13
PAR89-46	125.46	126.22	0.76	0.13
PAR89-46	126.22	126.92	0.70	0.06
PAR89-46	128.51	129.33	0.82	0.03
PAR89-46	129.33	130.03	0.70	0.00
PAR89-46	130.03	130.46	0.43	0.06
PAR89-46	130.46	131.34	0.88	0.00
PAR89-46	131.34	131.71	0.37	0.03
PAR89-46	131.71	133.08	1.37	0.13
PAR89-46	133.08	133.99	0.91	0.00
PAR89-46	137.80	138.41	0.61	0.09
PAR89-46	138.41	139.33	0.91	0.06
PAR89-46	139.33	140.09	0.76	0.09
PAR89-46	140.09	140.55	0.46	0.09
PAR89-46	140.55	141.46	0.91	0.16
PAR89-46	141.46	142.23	0.76	0.03
PAR89-46	167.99	168.75	0.76	1.22
PAR89-46	168.75	169.51	0.76	0.28
PAR89-46	169.51	170.12	0.61	0.09
PAR89-46	170.12	170.73	0.61	0.28
PAR89-46	170.73	171.34	0.61	0.00
PAR89-46	171.34	171.95	0.61	0.16

PAR89-46	171.95	172.56	0.61	1.00
PAR89-46	172.56	173.17	0.61	1.41
PAR89-46	173.17	174.24	1.07	0.13
PAR89-46	174.24	175.00	0.76	0.00
PAR89-46	175.00	175.76	0.76	0.16
PAR89-46	175.76	176.22	0.46	0.03
PAR89-46	176.22	176.52	0.30	0.00
PAR89-46	176.52	177.13	0.61	0.00
PAR89-46	177.13	177.90	0.76	0.00
PAR89-46	177.90	178.81	0.91	0.00
PAR89-46	178.81	180.03	1.22	0.00
PAR89-46	180.03	180.95	0.91	0.00
PAR89-46	180.95	182.01	1.07	0.00
PAR89-46	182.01	182.47	0.46	0.03
PAR89-46	182.47	183.23	0.76	0.03
PAR89-46	183.23	183.84	0.61	0.13
PAR89-46	190.27	191.01	0.73	0.00
PAR89-46	191.01	191.77	0.76	0.00
PAR89-46	191.77	192.53	0.76	0.00
PAR89-46	204.88	205.49	0.61	0.06
PAR89-46	205.49	206.10	0.61	0.00
PAR89-46	206.10	206.71	0.61	0.06
PAR89-46	206.71	207.32	0.61	0.13
PAR89-46	207.32	208.17	0.85	0.09
PAR89-46	208.17	209.15	0.98	0.31
PAR89-46	209.15	209.88	0.73	0.00
PAR89-46	209.88	210.67	0.79	0.00
PAR89-46	210.67	211.37	0.70	0.03
PAR89-46	211.37	212.07	0.70	0.09
PAR89-46	212.07	212.56	0.49	0.16
PAR89-46	212.56	213.11	0.55	0.13
PAR89-46	213.11	213.57	0.46	0.63
PAR89-46	213.57	214.33	0.76	0.00
PAR89-46	214.33	215.00	0.67	0.06
PAR89-46	215.00	216.01	1.01	0.16
PAR89-46	216.01	216.46	0.46	0.19
PAR89-46	216.46	217.07	0.61	0.09
PAR89-46	217.07	217.68	0.61	0.00
PAR89-46	217.68	218.45	0.76	0.00
PAR89-46	218.45	219.05	0.61	0.00
PAR89-46	219.05	219.82	0.76	0.00
PAR89-46	219.82	220.55	0.73	0.00
PAR89-46	220.55	221.34	0.79	0.00
PAR89-46	221.34	221.95	0.61	0.00
PAR89-46	266.77	267.53	0.76	0.00

PAR89-46	267.53	268.29	0.76	0.00
PAR89-46	268.29	268.90	0.61	0.00
PAR89-46	268.90	269.51	0.61	0.00
PAR89-46	269.51	270.12	0.61	0.00
PAR89-46	270.12	270.73	0.61	0.00
PAR89-47	47.26	47.87	0.61	0.13
PAR89-47	47.87	48.63	0.76	0.38
PAR89-47	74.54	75.30	0.76	0.00
PAR89-47	75.30	75.91	0.61	0.00
PAR89-47	75.91	76.52	0.61	0.00
PAR89-47	76.52	77.29	0.76	0.00
PAR89-47	77.29	78.05	0.76	0.00
PAR89-47	78.05	78.81	0.76	0.06
PAR89-47	78.81	79.57	0.76	0.00
PAR89-47	79.57	80.34	0.76	0.00
PAR89-47	80.34	81.10	0.76	0.00
PAR89-47	81.10	81.71	0.61	0.00
PAR89-47	81.71	82.47	0.76	0.00
PAR89-47	82.47	83.23	0.76	0.00
PAR89-47	83.23	83.99	0.76	0.00
PAR89-47	83.99	84.45	0.46	0.03
PAR89-47	84.45	85.06	0.61	0.00
PAR89-47	85.06	85.67	0.61	0.00
PAR89-47	85.67	86.43	0.76	0.03
PAR89-47	86.43	87.35	0.91	0.00
PAR89-47	90.55	91.62	1.07	0.00
PAR89-47	99.09	100.00	0.91	0.00
PAR89-47	100.00	100.91	0.91	0.00
PAR89-47	103.87	104.73	0.85	0.00
PAR89-47	104.73	105.95	1.22	0.00
PAR89-47	117.38	118.60	1.22	0.00
PAR89-47	118.60	119.21	0.61	0.00
PAR89-47	119.21	119.82	0.61	0.00
PAR89-47	119.82	120.58	0.76	0.00
PAR89-47	120.58	121.19	0.61	0.13
PAR89-47	121.19	121.80	0.61	0.00
PAR89-47	121.80	122.41	0.61	0.00
PAR89-47	122.41	123.17	0.76	0.19
PAR89-47	123.17	123.93	0.76	0.00
PAR89-47	123.93	124.70	0.76	0.00
PAR89-47	124.70	125.46	0.76	0.00
PAR89-47	125.46	126.07	0.61	0.00
PAR89-47	126.07	126.52	0.46	0.00
PAR89-47	126.52	126.83	0.30	0.09
PAR89-47	126.83	127.53	0.70	0.09

PAR89-47	127.53	128.20	0.67	0.06
PAR89-47	128.20	128.96	0.76	0.00
PAR89-47	128.96	129.63	0.67	0.00
PAR89-47	129.63	130.34	0.70	0.00
PAR89-47	130.34	131.10	0.76	0.03
PAR89-47	131.10	131.71	0.61	0.00
PAR89-47	131.71	132.47	0.76	0.00
PAR89-47	132.47	133.23	0.76	0.16
PAR89-47	133.23	133.84	0.61	0.28
PAR89-47	133.84	134.45	0.61	0.03
PAR89-47	134.45	135.06	0.61	0.00
PAR89-47	135.06	135.67	0.61	0.00
PAR89-47	135.67	136.43	0.76	0.00
PAR89-47	136.43	137.20	0.76	0.00
PAR89-47	137.20	137.96	0.76	0.00
PAR89-47	137.96	138.72	0.76	0.00
PAR89-47	138.72	139.33	0.61	0.00
PAR89-47	139.33	139.94	0.61	0.00
PAR89-47	142.38	143.14	0.76	0.00
PAR89-47	143.14	144.09	0.95	0.00
PAR89-47	144.09	144.82	0.73	0.00
PAR89-47	144.82	145.43	0.61	0.03
PAR89-47	145.43	146.19	0.76	0.03
PAR89-47	146.19	146.95	0.76	0.00
PAR89-47	146.95	147.56	0.61	0.22
PAR89-47	147.56	148.32	0.76	0.19
PAR89-47	148.32	149.09	0.76	0.06
PAR89-47	149.09	149.79	0.70	0.00
PAR89-47	149.79	150.46	0.67	0.19
PAR89-47	150.46	151.22	0.76	0.09
PAR89-47	151.22	151.86	0.64	0.19
PAR89-47	151.86	152.56	0.70	1.47
PAR89-47	152.56	153.20	0.64	0.28
PAR89-47	153.20	153.81	0.61	0.50
PAR89-47	153.81	154.42	0.61	0.19
PAR89-47	154.42	155.18	0.76	0.16
PAR89-47	155.18	155.79	0.61	0.00
PAR89-47	155.79	156.71	0.91	0.00
PAR89-47	156.71	157.47	0.76	0.00
PAR89-47	157.47	158.14	0.67	0.00
PAR89-47	158.14	158.99	0.85	0.00
PAR89-47	158.99	159.70	0.70	0.00
PAR89-47	159.70	160.37	0.67	0.03
PAR89-47	160.37	160.98	0.61	0.03
PAR89-47	160.98	161.74	0.76	0.00

PAR89-47	161.74	162.50	0.76	0.00
PAR89-47	172.56	173.17	0.61	0.00
PAR89-47	173.17	173.78	0.61	0.00
PAR89-47	173.78	174.39	0.61	0.00
PAR89-47	174.39	175.09	0.70	0.00
PAR89-47	175.09	175.91	0.82	0.00
PAR89-47	175.91	176.52	0.61	0.00
PAR89-47	176.52	177.44	0.91	0.00
PAR89-47	177.44	178.05	0.61	0.00
PAR89-47	178.05	178.66	0.61	0.53
PAR89-47	178.66	179.39	0.73	0.00
PAR89-47	179.39	180.18	0.79	0.72
PAR89-47	180.18	180.82	0.64	0.34
PAR89-47	180.82	181.49	0.67	0.00
PAR89-47	181.49	182.07	0.58	0.16
PAR89-47	182.07	182.53	0.46	0.03
PAR89-47	182.53	182.93	0.40	0.00
PAR89-47	182.93	183.54	0.61	0.00
PAR89-47	183.54	184.30	0.76	0.06
PAR89-47	184.30	185.06	0.76	0.13
PAR89-47	185.06	185.82	0.76	0.09
PAR89-47	185.82	186.59	0.76	0.94
PAR89-47	186.59	187.20	0.61	0.06
PAR89-47	187.20	187.96	0.76	0.13
PAR89-47	187.96	188.72	0.76	0.03
PAR89-47	188.72	189.33	0.61	0.09
PAR89-47	189.33	189.94	0.61	0.09
PAR89-47	189.94	190.40	0.46	0.06
PAR89-47	190.40	191.16	0.76	0.13
PAR89-47	191.16	191.77	0.61	0.03
PAR89-47	191.77	192.38	0.61	0.53
PAR89-47	192.38	192.99	0.61	0.00
PAR89-47	192.99	193.60	0.61	0.06
PAR89-47	193.60	194.21	0.61	0.00
PAR89-47	194.21	194.97	0.76	0.56
PAR89-47	194.97	195.73	0.76	0.00
PAR89-47	198.17	198.63	0.46	0.03
PAR89-47	203.35	204.27	0.92	1.59
PAR89-47	241.77	242.53	0.76	3.44
PAR89-47	242.53	242.99	0.46	1.31
PAR89-47	242.99	243.45	0.46	0.34
PAR89-47	243.45	246.19	2.74	1.97
PAR89-47	246.19	247.10	0.91	0.09
PAR89-47	247.10	247.71	0.61	0.22
PAR89-47	247.71	248.32	0.61	1.00



PAR89-47	248.32	249.09	0.76	0.56
PAR89-47	249.09	249.70	0.61	0.09
PAR89-47	249.70	250.46	0.76	0.63
PAR89-47	253.96	254.73	0.76	0.13
PAR89-47	254.73	255.49	0.76	0.41
PAR89-47	255.49	256.25	0.76	0.06
PAR89-47	256.25	257.01	0.76	0.03
PAR89-47	257.01	257.93	0.91	0.25
PAR89-47	257.93	258.84	0.91	0.00
PAR89-47	258.84	259.60	0.76	0.03
PAR89-47	260.37	260.82	0.46	0.00
PAR89-47	260.82	261.40	0.58	0.00
PAR89-47	261.40	262.20	0.79	0.00
PAR89-47	262.20	263.26	1.07	0.00
PAR89-47	263.26	264.02	0.76	0.00
PAR89-47	264.02	264.94	0.91	0.00
PAR89-47	264.94	265.70	0.76	0.09
PAR89-47	265.70	266.62	0.91	0.00
PAR89-47	266.62	267.53	0.91	0.00
PAR89-47	267.53	268.29	0.76	0.00
PAR89-47	268.29	269.05	0.76	0.00
PAR89-47	269.05	269.82	0.76	0.00
PAR89-47	269.82	270.43	0.61	0.00
PAR89-47	270.43	271.04	0.61	0.00
PAR89-47	271.04	271.65	0.61	0.00
PAR89-47	271.65	272.41	0.76	0.00
PAR89-47	272.41	273.17	0.76	0.06
PAR89-47	277.44	278.20	0.76	0.00
PAR89-47	278.20	278.96	0.76	0.81
PAR89-47	278.96	279.73	0.76	0.28
PAR89-47	279.73	280.49	0.76	0.28
PAR89-47	280.49	281.25	0.76	0.00
PAR89-47	281.25	282.16	0.91	0.06
PAR89-47	282.16	282.62	0.46	0.09
PAR89-47	282.62	283.38	0.76	0.03
PAR89-47	293.75	294.36	0.61	0.00
PAR89-48	46.65	47.41	0.76	0.03
PAR89-48	47.41	48.17	0.76	0.03
PAR89-48	95.12	95.73	0.61	0.06
PAR89-48	95.73	96.34	0.61	0.22
PAR89-48	96.34	96.95	0.61	0.00
PAR89-48	96.95	97.71	0.76	0.00
PAR89-48	97.71	98.63	0.91	0.78
PAR89-48	98.63	99.39	0.76	0.06
PAR89-48	99.39	100.00	0.61	1.88

PAR89-48	100.00	100.76	0.76	0.00
PAR89-48	100.76	101.52	0.76	0.06
PAR89-48	101.52	102.29	0.76	0.00
PAR89-48	102.29	103.05	0.76	0.00
PAR89-48	103.05	103.60	0.55	0.00
PAR89-48	103.60	104.42	0.82	0.00
PAR89-48	104.42	105.03	0.61	0.00
PAR89-48	105.03	105.79	0.76	0.00
PAR89-48	105.79	106.40	0.61	0.00
PAR89-48	106.40	107.32	0.91	0.00
PAR89-48	107.32	107.93	0.61	0.00
PAR89-48	107.93	108.78	0.85	0.00
PAR89-48	108.78	109.54	0.76	0.00
PAR89-48	109.54	110.30	0.76	0.00
PAR89-48	110.30	110.98	0.67	0.00
PAR89-48	110.98	111.74	0.76	0.00
PAR89-48	111.74	112.50	0.76	0.00
PAR89-48	112.50	113.11	0.61	0.00
PAR89-48	119.97	120.73	0.76	0.03
PAR89-48	120.73	121.49	0.76	0.00
PAR89-48	121.49	122.26	0.76	0.00
PAR89-48	122.26	122.87	0.61	0.06
PAR89-48	122.87	123.63	0.76	0.03
PAR89-48	123.63	124.39	0.76	0.00
PAR89-48	156.40	157.01	0.61	0.03
PAR89-48	166.77	167.38	0.61	0.03
PAR89-48	183.38	183.93	0.55	0.00
PAR89-48	183.93	184.91	0.98	0.00
PAR89-48	184.91	185.67	0.76	0.00
PAR89-48	185.67	186.43	0.76	0.00
PAR89-48	186.43	187.20	0.76	0.00
PAR89-48	187.20	187.96	0.76	0.22
PAR89-48	187.96	189.02	1.07	0.00
PAR89-48	189.02	189.79	0.76	0.00
PAR89-48	189.79	190.55	0.76	0.00
PAR89-48	190.55	191.16	0.61	0.00
PAR89-48	191.16	191.92	0.76	0.00
PAR89-48	191.92	192.68	0.76	0.03
PAR89-48	192.68	193.29	0.61	0.63
PAR89-48	193.29	199.85	6.55	0.00
PAR89-48	199.85	200.46	0.61	0.03
PAR89-48	200.46	201.22	0.76	0.03
PAR89-48	201.22	201.83	0.61	0.00
PAR89-48	201.83	202.44	0.61	0.00
PAR89-48	202.44	203.51	1.07	0.00

PAR89-48	203.51	204.12	0.61	0.00
PAR89-48	204.12	204.88	0.76	0.00
PAR89-48	204.88	205.64	0.76	0.03
PAR89-48	205.64	206.40	0.76	0.16
PAR89-48	206.40	207.01	0.61	0.00
PAR89-49	6.10	6.71	0.61	0.06
PAR89-49	6.71	7.32	0.61	0.34
PAR89-49	7.32	7.93	0.61	0.00
PAR89-49	7.93	8.69	0.76	0.03
PAR89-49	8.69	9.15	0.46	0.00
PAR89-49	9.15	9.60	0.46	0.09
PAR89-49	9.60	9.91	0.30	0.00
PAR89-49	9.91	10.67	0.76	0.22
PAR89-49	10.67	11.43	0.76	0.00
PAR89-49	11.43	12.04	0.61	0.25
PAR89-49	12.04	12.80	0.76	0.06
PAR89-49	12.80	13.41	0.61	0.06
PAR89-49	13.41	14.02	0.61	0.06
PAR89-49	14.02	14.48	0.46	0.03
PAR89-49	14.48	15.09	0.61	0.00
PAR89-49	15.09	15.40	0.30	0.06
PAR89-49	15.40	16.01	0.61	0.06
PAR89-49	16.01	16.62	0.61	0.03
PAR89-49	16.62	17.38	0.76	0.06
PAR89-49	17.38	18.17	0.79	0.16
PAR89-49	18.17	19.05	0.88	0.03
PAR89-49	19.05	19.82	0.76	0.56
PAR89-49	19.82	20.58	0.76	0.03
PAR89-49	20.58	21.34	0.76	0.06
PAR89-49	21.34	21.95	0.61	0.06
PAR89-49	21.95	22.26	0.30	0.06
PAR89-49	22.26	22.87	0.61	0.06
PAR89-49	22.87	23.48	0.61	0.03
PAR89-49	23.48	24.09	0.61	0.00
PAR89-49	24.09	24.70	0.61	0.00
PAR89-49	24.70	25.15	0.46	0.00
PAR89-49	25.15	25.91	0.76	0.00
PAR89-49	25.91	26.68	0.76	0.09
PAR89-49	26.68	27.29	0.61	0.03
PAR89-49	27.29	27.99	0.70	0.00
PAR89-49	27.99	28.66	0.67	0.00
PAR89-49	28.66	29.42	0.76	0.00
PAR89-49	29.42	30.18	0.76	0.06
PAR89-49	30.18	31.71	1.52	0.00
PAR89-49	33.23	33.84	0.61	0.09

PAR89-49	33.84	34.45	0.61	0.03
PAR89-49	34.45	34.76	0.30	0.22
PAR89-49	34.76	35.67	0.91	0.06
PAR89-49	35.67	36.28	0.61	0.00
PAR89-49	36.28	36.89	0.61	0.09
PAR89-49	36.89	37.50	0.61	0.47
PAR89-49	37.50	38.26	0.76	0.16
PAR89-49	38.26	39.02	0.76	0.06
PAR89-49	39.02	39.63	0.61	0.00
PAR89-49	42.38	42.99	0.61	0.00
PAR89-49	42.99	43.60	0.61	0.06
PAR89-49	43.60	44.21	0.61	0.00
PAR89-49	44.21	44.82	0.61	0.00
PAR89-49	44.82	45.15	0.34	0.00
PAR89-49	45.15	45.46	0.30	0.09
PAR89-49	45.46	46.07	0.61	0.00
PAR89-49	46.07	46.49	0.43	0.00
PAR89-49	46.49	47.10	0.61	0.00
PAR89-49	47.10	47.87	0.76	0.00
PAR89-49	47.87	48.48	0.61	0.00
PAR89-49	48.48	49.24	0.76	0.00
PAR89-49	49.24	49.70	0.46	0.00
PAR89-49	49.70	50.46	0.76	0.00
PAR89-49	50.46	51.22	0.76	0.00
PAR89-49	51.22	52.13	0.91	0.00
PAR89-49	52.13	52.74	0.61	0.00
PAR89-49	52.74	53.20	0.46	0.00
PAR89-49	53.20	53.51	0.30	0.00
PAR89-49	53.51	54.27	0.76	0.03
PAR89-49	65.55	66.31	0.76	0.09
PAR89-49	66.31	66.77	0.46	0.06
PAR89-49	66.77	67.32	0.55	0.16
PAR89-49	67.32	67.68	0.37	0.00
PAR89-49	67.68	68.08	0.40	0.00
PAR89-49	68.08	68.38	0.30	0.00
PAR89-49	68.38	69.15	0.76	0.50
PAR89-49	69.15	69.70	0.55	0.44
PAR89-49	69.70	70.12	0.43	0.06
PAR89-49	70.12	70.88	0.76	0.03
PAR89-49	70.88	71.34	0.46	0.00
PAR89-49	71.34	71.80	0.46	0.09
PAR89-49	71.80	72.26	0.46	0.25
PAR89-49	72.26	72.93	0.67	0.19
PAR89-49	72.93	73.75	0.82	0.06
PAR89-49	73.75	74.30	0.55	0.16

PAR89-49	74.30	74.76	0.46	0.56
PAR89-49	74.76	75.15	0.40	0.00
PAR89-49	75.15	75.46	0.30	0.00
PAR89-49	75.46	76.07	0.61	0.00
PAR89-49	76.07	76.62	0.55	0.03
PAR89-49	76.62	77.56	0.95	0.31
PAR89-49	77.56	78.05	0.49	0.09
PAR89-49	78.05	81.40	3.35	0.03
PAR89-49	83.84	84.42	0.58	0.00
PAR89-49	91.01	91.77	0.76	0.06
PAR89-49	99.09	99.54	0.46	0.03
PAR89-49	99.54	100.00	0.46	0.06
PAR89-49	100.00	100.79	0.79	0.09
PAR89-49	100.79	101.22	0.43	0.06
PAR89-49	101.22	101.68	0.46	0.13
PAR89-49	101.68	103.35	1.68	0.19
PAR89-49	103.35	104.12	0.76	0.16
PAR89-49	109.27	109.57	0.30	0.00
PAR89-49	120.43	121.19	0.76	0.00
PAR89-49	141.77	142.71	0.95	0.06
PAR89-49	142.71	143.11	0.40	0.00
PAR89-49	143.11	143.87	0.76	0.00
PAR89-49	143.87	144.63	0.76	0.09
PAR89-49	144.63	145.40	0.76	0.25
PAR89-49	163.11	163.72	0.61	0.09
PAR89-49	163.72	164.33	0.61	1.53
PAR89-49	166.77	167.13	0.36	0.06
PAR89-49	167.13	167.59	0.46	0.13
PAR89-49	167.59	168.26	0.67	0.06
PAR89-49	168.26	168.57	0.30	0.13
PAR89-49	168.57	168.90	0.34	0.06
PAR89-49	168.90	169.60	0.70	0.13
PAR89-49	169.60	169.97	0.37	0.06
PAR89-49	169.97	170.58	0.61	0.03
PAR89-49	170.58	171.34	0.76	0.06
PAR89-49	171.34	172.10	0.76	0.03
PAR89-49	172.10	172.71	0.61	0.22
PAR89-49	172.71	173.48	0.76	0.13
PAR89-49	173.48	173.78	0.30	0.06
PAR89-49	173.78	174.42	0.64	0.06
PAR89-49	174.42	175.09	0.67	0.06
PAR89-49	175.09	175.91	0.82	0.03
PAR89-49	175.91	176.68	0.76	0.38
PAR89-49	176.68	177.44	0.76	0.41
PAR89-49	177.44	177.84	0.40	0.53

PAR89-49	177.84	178.32	0.49	0.19
PAR89-49	183.87	184.48	0.61	0.00
PAR89-49	184.48	185.09	0.61	0.03
PAR89-49	185.09	185.85	0.76	0.06
PAR89-49	185.85	186.46	0.61	0.06
PAR89-49	186.46	186.98	0.52	0.03
PAR89-49	186.98	187.41	0.43	0.06
PAR89-49	187.41	187.71	0.30	0.06
PAR89-49	187.71	188.26	0.55	0.09
PAR89-49	188.26	188.60	0.34	0.06
PAR89-49	188.60	189.18	0.58	0.09
PAR89-49	195.37	195.67	0.30	0.09
PAR89-49	198.78	199.48	0.70	5.63
PAR89-49	199.48	200.00	0.52	0.56
PAR89-49	204.57	205.34	0.76	0.03
PAR89-49	205.34	205.95	0.61	0.00
PAR89-49	205.95	206.40	0.46	0.19
PAR89-49	206.40	207.16	0.76	0.13
PAR89-49	207.16	207.47	0.30	0.09
PAR89-49	207.47	208.08	0.61	0.03
PAR89-49	208.08	208.84	0.76	0.03
PAR89-49	208.84	209.60	0.76	0.03
PAR89-49	209.60	210.37	0.76	0.03
PAR89-49	210.37	211.13	0.76	0.06
PAR89-49	211.13	211.52	0.40	0.00
PAR89-49	211.52	212.35	0.82	0.00
PAR89-49	212.35	213.11	0.76	0.00
PAR89-49	213.11	213.72	0.61	0.00
PAR89-49	213.72	214.18	0.46	0.09
PAR89-49	214.18	214.79	0.61	0.00
PAR89-49	214.79	215.09	0.30	0.13
PAR89-49	215.09	215.67	0.58	0.19
PAR89-49	215.67	216.22	0.55	0.03
PAR89-49	216.22	216.52	0.30	0.03
PAR89-49	216.52	216.98	0.46	0.03
PAR89-49	216.98	217.53	0.55	0.00
PAR89-49	217.53	218.14	0.61	0.03
PAR89-49	218.14	218.60	0.46	0.00
PAR89-49	218.60	219.15	0.55	0.00
PAR89-49	219.15	219.66	0.52	0.00
PAR89-50	13.41	14.33	0.91	0.22
PAR89-50	57.01	57.47	0.46	0.00
PAR89-50	57.47	58.23	0.76	0.00
PAR89-50	58.23	58.99	0.76	0.00
PAR89-50	58.99	59.76	0.76	0.00

PAR89-50	59.76	60.52	0.76	0.00
PAR89-50	60.52	61.28	0.76	0.00
PAR89-50	61.28	62.04	0.76	0.00
PAR89-50	62.04	62.65	0.61	0.47
PAR89-50	62.65	63.11	0.46	0.06
PAR89-50	63.11	63.57	0.46	0.09
PAR89-50	63.57	64.02	0.46	0.00
PAR89-50	64.02	64.63	0.61	0.00
PAR89-50	64.63	65.55	0.91	0.00
PAR89-50	65.55	66.31	0.76	0.00
PAR89-50	66.31	67.07	0.76	0.00
PAR89-50	67.07	67.68	0.61	0.00
PAR89-50	67.68	68.29	0.61	0.00
PAR89-50	68.29	69.05	0.76	0.00
PAR89-50	69.05	69.82	0.76	0.00
PAR89-50	69.82	70.58	0.76	0.00
PAR89-50	70.58	71.34	0.76	0.44
PAR89-50	71.34	72.56	1.22	0.00
PAR89-50	72.56	73.48	0.91	0.00
PAR89-50	73.48	74.09	0.61	0.00
PAR89-50	87.20	88.41	1.22	0.06
PAR89-50	90.55	91.16	0.61	0.50
PAR89-50	91.16	91.92	0.76	0.09
PAR89-50	91.92	92.53	0.61	0.00
PAR89-50	92.53	93.29	0.76	0.00
PAR89-50	93.29	93.90	0.61	0.13
PAR89-50	93.90	94.66	0.76	0.81
PAR89-50	94.66	95.43	0.76	0.06
PAR89-50	95.43	96.34	0.91	0.00
PAR89-50	111.89	112.65	0.76	0.00
PAR89-50	112.65	113.41	0.76	0.03
PAR89-50	113.41	114.18	0.76	0.03
PAR89-50	119.51	120.12	0.61	0.03
PAR89-50	120.12	120.88	0.76	0.00
PAR89-50	120.88	121.65	0.76	0.00
PAR89-50	121.65	122.32	0.67	0.00
PAR89-50	122.32	123.02	0.70	0.00
PAR89-50	123.02	123.78	0.76	0.00
PAR89-50	123.78	124.48	0.70	0.19
PAR89-50	124.48	125.30	0.82	0.06
PAR89-50	125.30	125.91	0.61	0.13
PAR89-50	125.91	126.68	0.76	0.16
PAR89-50	126.68	127.29	0.61	0.13
PAR89-50	127.29	128.05	0.76	0.06
PAR89-50	128.05	128.81	0.76	0.38

PAR89-50	128.81	129.42	0.61	0.28
PAR89-50	129.42	130.18	0.76	0.06
PAR89-50	130.18	130.95	0.76	0.16
PAR89-50	135.06	135.82	0.76	0.16
PAR89-50	135.82	136.59	0.76	0.03
PAR89-50	136.59	137.20	0.61	0.22
PAR89-50	137.20	137.96	0.76	0.00
PAR89-50	137.96	138.72	0.76	0.00
PAR89-50	138.72	139.33	0.61	0.25
PAR89-50	139.33	139.94	0.61	0.41
PAR89-50	139.94	140.61	0.67	0.19
PAR89-50	140.61	141.46	0.85	0.03
PAR89-50	141.46	142.07	0.61	0.03
PAR89-50	142.07	142.38	0.30	0.00
PAR89-50	155.03	155.95	0.91	0.00
PAR89-50	155.95	156.71	0.76	0.00
PAR89-50	156.71	157.62	0.91	0.00
PAR89-50	157.62	158.84	1.22	0.00
PAR89-50	158.84	159.60	0.76	0.31
PAR89-50	159.60	160.67	1.07	0.03
PAR89-50	160.67	161.28	0.61	0.06
PAR89-50	164.73	165.40	0.67	0.00
PAR89-50	165.40	166.16	0.76	0.09
PAR89-50	166.16	166.62	0.46	0.00
PAR89-50	166.62	167.38	0.76	0.06
PAR89-50	170.12	170.88	0.76	0.56
PAR89-50	170.88	171.49	0.61	0.06
PAR89-50	171.49	172.26	0.76	0.09
PAR89-50	172.26	172.87	0.61	0.16
PAR89-50	172.87	173.63	0.76	1.75
PAR89-50	173.63	174.54	0.91	1.44
PAR89-50	174.54	175.00	0.46	0.53
PAR89-50	175.00	175.46	0.46	0.38
PAR89-50	175.46	176.22	0.76	0.22
PAR89-50	176.22	177.13	0.91	11.25
PAR89-50	177.13	177.90	0.76	14.06
PAR89-50	177.90	178.51	0.61	4.06
PAR89-50	178.51	179.12	0.61	2.78
PAR89-50	179.12	180.03	0.91	0.66
PAR89-50	186.13	186.95	0.82	0.19
PAR89-50	186.95	187.65	0.70	0.00
PAR89-50	187.65	188.32	0.67	0.19
PAR89-50	203.35	204.42	1.07	0.00
PAR89-50	204.42	205.18	0.76	0.19
PAR89-50	205.18	205.79	0.61	0.06



PAR89-50	205.79	206.40	0.61	0.03
PAR89-50	206.40	207.16	0.76	0.03
PAR89-50	207.16	208.23	1.07	0.13
PAR89-50	208.23	209.30	1.07	0.00
PAR89-50	209.30	210.21	0.91	0.03
PAR89-50	226.98	227.90	0.91	0.00
PAR89-50	227.90	228.81	0.91	0.00
PAR89-51	7.99	8.99	1.01	0.09
PAR89-51	8.99	10.21	1.22	0.44
PAR89-51	10.21	10.67	0.46	0.06
PAR89-51	10.67	11.52	0.85	1.41
PAR89-51	11.52	12.04	0.52	0.25
PAR89-51	15.55	16.01	0.46	0.03
PAR89-51	16.01	16.62	0.61	0.00
PAR89-51	16.62	17.38	0.76	0.00
PAR89-51	17.38	18.14	0.76	0.00
PAR89-51	18.14	18.90	0.76	0.09
PAR89-51	18.90	19.66	0.76	0.03
PAR89-51	19.66	20.43	0.76	0.03
PAR89-51	20.43	21.19	0.76	0.00
PAR89-51	21.19	21.80	0.61	0.00
PAR89-51	21.80	22.56	0.76	0.03
PAR89-51	22.56	23.17	0.61	0.03
PAR89-51	23.17	23.93	0.76	1.53
PAR89-51	23.93	24.63	0.70	0.03
PAR89-51	24.63	25.46	0.82	0.03
PAR89-51	25.46	26.16	0.70	0.09
PAR89-51	26.16	26.68	0.52	0.06
PAR89-51	34.76	35.52	0.76	0.00
PAR89-51	35.52	36.28	0.76	0.22
PAR89-51	36.28	37.04	0.76	0.25
PAR89-51	37.04	37.80	0.76	0.00
PAR89-51	37.80	38.72	0.91	0.00
PAR89-51	38.72	39.18	0.46	0.06
PAR89-51	39.18	39.94	0.76	1.09
PAR89-51	39.94	40.64	0.70	0.56
PAR89-51	40.64	41.31	0.67	0.13
PAR89-51	41.31	42.01	0.70	0.06
PAR89-51	42.01	42.84	0.82	1.41
PAR89-51	42.84	43.60	0.76	0.06
PAR89-51	43.60	44.21	0.61	0.13
PAR89-51	44.21	44.97	0.76	0.06
PAR89-51	44.97	45.73	0.76	0.00
PAR89-51	45.73	46.40	0.67	0.00
PAR89-51	46.40	47.26	0.85	0.06

PAR89-51	47.26	47.87	0.61	0.22
PAR89-51	47.87	48.63	0.76	2.69
PAR89-51	48.63	49.39	0.76	1.50
PAR89-51	49.39	49.70	0.30	0.16
PAR89-51	49.70	50.61	0.91	0.16
PAR89-51	65.85	66.40	0.55	0.03
PAR89-51	66.40	67.23	0.82	0.00
PAR89-51	67.23	67.84	0.61	1.84
PAR89-51	67.84	68.45	0.61	0.13
PAR89-51	68.45	69.21	0.76	1.03
PAR89-51	69.21	69.82	0.61	1.19
PAR89-51	69.82	70.43	0.61	2.44
PAR89-51	70.43	71.04	0.61	0.22
PAR89-51	76.98	77.90	0.91	0.06
PAR89-51	77.90	78.66	0.76	0.25
PAR89-51	78.66	79.42	0.76	0.56
PAR89-51	79.42	80.34	0.91	0.41
PAR89-51	80.34	81.10	0.76	0.09
PAR89-51	81.10	81.71	0.61	0.06
PAR89-51	81.71	82.77	1.07	0.09
PAR89-51	82.77	83.38	0.61	0.22
PAR89-51	83.38	84.15	0.76	0.16
PAR89-51	84.15	84.91	0.76	0.22
PAR89-51	84.91	85.37	0.46	0.59
PAR89-51	85.37	86.13	0.76	0.06
PAR89-51	86.13	86.89	0.76	0.03
PAR89-51	86.89	87.50	0.61	0.16
PAR89-51	87.50	88.11	0.61	0.16
PAR89-51	88.11	88.72	0.61	0.03
PAR89-51	88.72	89.48	0.76	0.03
PAR89-51	89.48	90.09	0.61	0.09
PAR89-51	90.09	90.85	0.76	0.06
PAR89-51	90.85	91.46	0.61	0.16
PAR89-51	91.46	92.23	0.76	0.09
PAR89-51	92.23	92.93	0.70	0.22
PAR89-51	92.93	93.81	0.88	0.13
PAR89-51	93.81	94.51	0.70	1.22
PAR89-51	94.51	95.27	0.76	0.69
PAR89-51	95.27	95.98	0.70	0.06
PAR89-51	95.98	96.65	0.67	0.03
PAR89-51	96.65	97.41	0.76	0.03
PAR89-51	97.41	98.17	0.76	0.00
PAR89-51	98.17	98.93	0.76	0.03
PAR89-51	98.93	99.70	0.76	0.03
PAR89-51	99.70	100.37	0.67	0.03

PAR89-51	100.37	101.07	0.70	0.00
PAR89-51	101.07	101.83	0.76	0.00
PAR89-51	101.83	102.59	0.76	0.28
PAR89-51	102.59	103.05	0.46	0.22
PAR89-51	103.05	103.81	0.76	0.03
PAR89-51	103.81	104.42	0.61	0.03
PAR89-51	104.42	105.03	0.61	0.03
PAR89-51	105.03	105.49	0.46	0.03
PAR89-51	110.67	111.43	0.76	0.03
PAR89-51	111.43	111.95	0.52	0.03
PAR89-51	111.95	112.56	0.61	0.03
PAR89-51	128.66	129.33	0.67	0.28
PAR89-51	129.33	130.27	0.95	0.03
PAR89-51	130.27	131.55	1.28	0.03
PAR89-51	131.55	132.62	1.07	0.34
PAR89-51	132.62	133.32	0.70	0.13
PAR89-51	133.32	134.09	0.76	0.03
PAR89-51	134.09	134.66	0.58	1.28
PAR89-51	134.66	135.37	0.70	0.25
PAR89-51	135.37	136.13	0.76	0.00
PAR89-51	136.13	136.89	0.76	0.03
PAR89-51	136.89	137.65	0.76	0.34
PAR89-51	137.65	138.41	0.76	0.50
PAR89-51	138.41	139.12	0.70	0.06
PAR89-51	139.12	139.94	0.82	0.03
PAR89-51	139.94	140.70	0.76	0.00
PAR89-51	140.70	141.31	0.61	0.00
PAR89-52	4.27	5.03	0.76	0.00
PAR89-52	5.03	5.79	0.76	0.00
PAR89-52	5.79	6.55	0.76	0.00
PAR89-52	6.55	7.47	0.91	0.00
PAR89-52	7.47	7.77	0.30	0.00
PAR89-52	7.77	8.08	0.30	0.00
PAR89-52	8.08	8.75	0.67	0.00
PAR89-52	8.75	9.15	0.40	0.00
PAR89-52	9.15	9.91	0.76	0.06
PAR89-52	9.91	10.24	0.34	0.19
PAR89-52	10.24	10.70	0.46	0.00
PAR89-52	10.70	11.01	0.30	0.00
PAR89-52	11.01	11.68	0.67	0.00
PAR89-52	11.68	12.10	0.43	0.06
PAR89-52	12.10	12.71	0.61	0.03
PAR89-52	12.71	13.26	0.55	0.00
PAR89-52	13.26	13.87	0.61	0.09
PAR89-52	13.87	14.18	0.30	0.03

PAR89-52	14.18	14.45	0.27	0.00
PAR89-52	14.45	14.85	0.40	0.00
PAR89-52	14.85	15.27	0.43	0.09
PAR89-52	15.27	15.79	0.52	0.00
PAR89-52	15.79	16.22	0.43	0.03
PAR89-52	16.22	16.98	0.76	0.06
PAR89-52	16.98	17.74	0.76	0.00
PAR89-52	17.74	18.29	0.55	0.00
PAR89-52	18.29	18.60	0.30	0.00
PAR89-52	18.60	19.05	0.46	0.00
PAR89-52	19.05	19.36	0.30	0.09
PAR89-52	19.36	20.43	1.07	0.06
PAR89-52	20.43	20.85	0.43	0.28
PAR89-52	20.85	21.46	0.61	0.00
PAR89-52	21.46	22.07	0.61	0.00
PAR89-52	22.07	22.87	0.79	0.84
PAR89-52	22.87	23.17	0.30	0.19
PAR89-52	23.17	23.93	0.76	0.03
PAR89-52	23.93	24.39	0.46	0.00
PAR89-52	24.39	25.06	0.67	0.00
PAR89-52	25.06	25.52	0.46	0.03
PAR89-52	25.52	26.22	0.70	0.00
PAR89-52	26.22	26.98	0.76	0.00
PAR89-52	26.98	27.59	0.61	0.00
PAR89-52	27.59	27.90	0.30	0.28
PAR89-52	27.90	28.66	0.76	0.00
PAR89-52	29.42	30.03	0.61	0.19
PAR89-52	30.03	30.79	0.76	0.00
PAR89-52	30.79	31.65	0.85	0.09
PAR89-52	31.65	32.62	0.98	0.06
PAR89-52	32.62	33.38	0.76	0.19
PAR89-52	33.38	34.15	0.76	0.09
PAR89-52	34.15	34.91	0.76	0.00
PAR89-52	34.91	35.37	0.46	0.09
PAR89-52	37.80	38.10	0.30	0.63
PAR89-52	49.30	50.00	0.70	0.00
PAR89-52	50.00	50.76	0.76	0.00
PAR89-52	50.76	51.52	0.76	0.00
PAR89-52	51.52	52.29	0.76	0.00
PAR89-52	52.29	53.05	0.76	0.06
PAR89-52	53.05	53.66	0.61	0.00
PAR89-52	53.66	54.27	0.61	0.03
PAR89-52	54.27	54.57	0.30	0.06
PAR89-52	54.57	55.03	0.46	0.00
PAR89-52	55.03	55.49	0.46	0.19

PAR89-52	55.49	55.95	0.46	0.13
PAR89-52	55.95	56.40	0.46	0.13
PAR89-52	56.40	56.71	0.30	0.06
PAR89-52	56.71	57.01	0.30	0.72
PAR89-52	57.01	57.47	0.46	0.19
PAR89-52	57.47	57.93	0.46	1.25
PAR89-52	57.93	58.23	0.30	0.63
PAR89-52	58.23	58.81	0.58	0.09
PAR89-52	58.81	59.42	0.61	0.03
PAR89-52	59.42	59.76	0.34	0.00
PAR89-52	59.76	60.37	0.61	0.00
PAR89-52	60.37	61.52	1.16	0.34
PAR89-52	61.52	62.01	0.49	0.84
PAR89-52	62.50	63.11	0.61	0.03
PAR89-52	67.38	67.68	0.30	0.00
PAR89-52	67.68	68.45	0.76	0.00
PAR89-52	68.45	68.90	0.46	0.13
PAR89-52	68.90	69.36	0.46	0.28
PAR89-52	69.36	69.82	0.46	0.00
PAR89-52	69.82	70.43	0.61	0.00
PAR89-52	70.43	70.88	0.46	0.47
PAR89-52	70.88	71.34	0.46	0.50
PAR89-52	71.34	71.68	0.34	0.06
PAR89-52	71.68	72.07	0.40	0.06
PAR89-52	72.07	72.87	0.79	0.00
PAR89-52	72.87	73.48	0.61	0.00
PAR89-52	73.48	73.78	0.30	0.00
PAR89-52	73.78	74.09	0.30	0.00
PAR89-52	74.09	74.54	0.46	0.00
PAR89-52	74.54	75.15	0.61	0.38
PAR89-52	75.15	75.76	0.61	0.16
PAR89-52	75.76	76.37	0.61	0.06
PAR89-52	76.37	76.98	0.61	0.06
PAR89-52	76.98	77.59	0.61	0.41
PAR89-52	77.59	78.20	0.61	0.31
PAR89-52	78.20	78.96	0.76	0.28
PAR89-52	78.96	79.57	0.61	0.38
PAR89-52	79.57	80.06	0.49	0.13
PAR89-52	80.06	80.67	0.61	0.28
PAR89-52	80.67	81.28	0.61	0.03
PAR89-52	81.28	82.01	0.73	0.03
PAR89-52	82.01	82.47	0.46	0.19
PAR89-52	82.47	83.23	0.76	0.06
PAR89-52	83.23	83.99	0.76	0.03
PAR89-52	83.99	84.30	0.30	0.09

PAR89-52	84.30	84.60	0.30	0.47
PAR89-52	84.60	85.21	0.61	0.56
PAR89-52	85.21	85.98	0.76	0.50
PAR89-52	85.98	86.59	0.61	0.31
PAR89-52	86.59	87.20	0.61	0.44
PAR89-52	87.20	88.02	0.82	0.13
PAR89-52	88.02	88.63	0.61	0.03
PAR89-52	91.07	91.68	0.61	0.00
PAR89-52	91.68	92.29	0.61	0.03
PAR89-52	92.29	92.68	0.40	0.00
PAR89-52	92.68	93.29	0.61	0.03
PAR89-52	93.29	93.90	0.61	0.03
PAR89-52	93.90	94.51	0.61	0.09
PAR89-52	94.51	95.12	0.61	0.06
PAR89-52	95.12	95.73	0.61	0.13
PAR89-52	95.73	96.34	0.61	0.09
PAR89-52	96.34	96.95	0.61	0.06
PAR89-52	102.13	102.44	0.30	0.00
PAR89-52	102.44	102.74	0.30	0.00
PAR89-52	102.74	103.51	0.76	0.00
PAR89-52	103.51	104.12	0.61	0.00
PAR89-52	112.20	112.80	0.61	0.31
PAR89-52	112.80	113.41	0.61	2.81
PAR89-52	114.63	114.94	0.30	0.31
PAR89-52	116.01	116.46	0.46	0.53
PAR89-52	117.68	118.45	0.76	0.06
PAR89-52	118.45	119.05	0.61	0.00
PAR89-52	119.05	122.04	2.99	0.00
PAR89-52	122.04	122.87	0.82	0.03
PAR89-52	122.87	123.63	0.76	0.00
PAR89-52	123.63	124.12	0.49	0.03
PAR89-52	124.12	124.42	0.30	0.91
PAR89-52	124.42	125.03	0.61	0.00
PAR89-52	125.03	125.76	0.73	0.03
PAR89-52	125.76	126.07	0.30	0.06
PAR89-52	126.07	126.52	0.46	0.00
PAR89-52	126.52	127.13	0.61	0.03
PAR89-52	127.13	127.74	0.61	0.06
PAR89-52	127.74	128.05	0.30	0.09
PAR89-52	128.05	128.66	0.61	0.03
PAR89-52	128.66	129.42	0.76	0.13
PAR89-52	129.42	130.18	0.76	0.00
PAR89-52	130.18	130.49	0.30	0.00
PAR89-52	130.49	130.88	0.40	0.06
PAR89-52	130.88	131.16	0.27	0.06

PAR89-52	131.16	131.77	0.61	0.03
PAR89-52	131.77	132.10	0.34	0.03
PAR89-52	132.10	132.62	0.52	0.09
PAR89-52	132.62	133.23	0.61	0.13
PAR89-52	133.23	133.81	0.58	0.06
PAR89-52	133.81	133.84	0.03	0.06
PAR89-52	133.84	134.33	0.49	0.03
PAR89-52	134.33	135.03	0.70	0.00
PAR89-52	135.03	135.67	0.64	0.00
PAR89-52	135.67	136.28	0.61	0.03
PAR89-52	136.28	137.04	0.76	0.03
PAR89-52	137.04	138.02	0.98	0.00
PAR89-52	138.02	138.81	0.79	0.13
PAR89-52	138.81	139.27	0.46	0.50
PAR89-52	139.27	140.03	0.76	0.09
PAR89-52	140.03	140.49	0.46	0.00
PAR89-52	140.49	141.25	0.76	0.06
PAR89-52	141.25	141.92	0.67	0.06
PAR89-52	141.92	143.60	1.68	0.00
PAR89-52	143.60	144.36	0.76	0.00
PAR89-52	144.36	145.12	0.76	0.00
PAR89-52	145.12	145.76	0.64	0.03
PAR89-52	145.76	146.49	0.73	0.00
PAR89-52	146.49	147.26	0.76	0.00
PAR89-52	147.26	147.87	0.61	0.00
PAR89-52	147.87	148.17	0.30	0.16
PAR89-52	148.17	148.93	0.76	0.00
PAR89-52	148.93	149.39	0.46	0.03
PAR89-52	149.39	150.15	0.76	0.03
PAR89-52	150.15	150.91	0.76	0.06
PAR89-52	157.93	158.72	0.79	0.25
PAR89-52	158.72	158.99	0.27	0.03
PAR89-52	158.99	159.48	0.49	0.34
PAR89-52	159.48	160.06	0.58	3.00
PAR89-52	160.06	160.67	0.61	0.41
PAR89-52	160.67	161.43	0.76	0.19
PAR89-52	161.43	162.04	0.61	0.53
PAR89-52	162.04	162.65	0.61	2.56
PAR89-52	162.65	163.11	0.46	9.91
PAR89-52	163.11	163.51	0.40	1.91
PAR89-52	172.87	173.32	0.46	0.03
PAR89-52	173.32	173.63	0.30	0.06
PAR89-52	173.63	174.39	0.76	0.41
PAR89-52	174.39	175.15	0.76	0.34
PAR89-52	175.15	175.61	0.46	0.84

PAR89-52	175.61	176.83	1.22	0.00
PAR89-52	176.83	177.74	0.91	0.00
PAR89-52	177.74	178.51	0.76	0.00
PAR89-52	178.51	178.96	0.46	0.00
PAR89-52	178.96	179.73	0.76	0.00
PAR89-52	179.73	180.49	0.76	0.00
PAR89-52	180.49	181.10	0.61	0.03
PAR89-52	181.10	181.86	0.76	0.00
PAR89-52	181.86	182.62	0.76	0.00
PAR89-52	184.30	185.06	0.76	0.00
PAR89-52	185.06	185.82	0.76	0.00
PAR89-52	185.82	186.37	0.55	0.00
PAR89-52	186.37	186.77	0.40	0.00
PAR89-52	186.77	187.10	0.34	0.03
PAR89-52	187.10	187.56	0.46	0.00
PAR89-52	187.56	188.17	0.61	0.00
PAR89-52	188.17	188.72	0.55	0.06
PAR89-52	188.72	189.48	0.76	0.19
PAR89-53	11.89	12.65	0.76	0.09
PAR89-53	12.65	13.41	0.76	0.06
PAR89-53	13.41	13.87	0.46	0.03
PAR89-53	13.87	14.33	0.46	0.03
PAR89-53	14.33	15.09	0.76	0.03
PAR89-53	15.09	15.55	0.46	0.03
PAR89-53	26.52	27.29	0.76	0.03
PAR89-53	27.29	27.90	0.61	0.06
PAR89-53	38.11	38.72	0.61	0.06
PAR89-53	38.72	39.33	0.61	0.06
PAR89-53	39.33	39.94	0.61	0.06
PAR89-53	39.94	40.55	0.61	0.22
PAR89-53	40.55	41.16	0.61	0.00
PAR89-53	41.16	41.77	0.61	0.06
PAR89-53	41.77	42.38	0.61	0.03
PAR89-53	42.38	42.99	0.61	0.16
PAR89-53	42.99	43.69	0.70	0.03
PAR89-53	43.69	44.15	0.46	0.19
PAR89-53	44.15	44.60	0.46	0.13
PAR89-53	44.60	45.34	0.73	0.28
PAR89-53	45.34	45.95	0.61	0.03
PAR89-53	45.95	46.80	0.85	0.16
PAR89-53	46.80	47.26	0.46	0.13
PAR89-53	47.26	47.71	0.46	0.69
PAR89-53	49.39	50.00	0.61	0.09
PAR89-53	50.00	50.30	0.30	0.00
PAR89-53	50.30	50.76	0.46	0.00



PAR89-53	50.76	51.68	0.91	0.00
PAR89-53	51.68	52.44	0.76	0.00
PAR89-53	52.44	53.05	0.61	0.00
PAR89-53	53.05	53.66	0.61	0.00
PAR89-53	53.66	54.42	0.76	0.00
PAR89-53	54.42	55.18	0.76	0.00
PAR89-53	55.18	55.95	0.76	0.06
PAR89-53	55.95	56.86	0.91	0.03
PAR89-53	56.86	57.62	0.76	0.00
PAR89-53	57.62	58.14	0.52	0.00
PAR89-53	58.14	58.54	0.40	0.00
PAR89-53	61.89	62.20	0.30	0.00
PAR89-53	62.20	62.80	0.61	0.00
PAR89-53	62.80	63.11	0.30	0.00
PAR89-53	63.11	63.72	0.61	0.03
PAR89-53	64.79	65.40	0.61	0.06
PAR89-53	69.39	69.70	0.30	0.03
PAR89-53	94.36	94.97	0.61	0.00
PAR89-53	94.97	95.58	0.61	0.00
PAR89-53	95.58	96.19	0.61	0.00
PAR89-53	96.19	96.80	0.61	0.00
PAR89-53	96.80	97.26	0.46	0.00
PAR89-53	97.26	97.87	0.61	0.00
PAR89-53	97.87	98.48	0.61	0.00
PAR89-53	98.48	99.24	0.76	0.00
PAR89-53	99.24	99.85	0.61	0.00
PAR89-53	99.85	100.61	0.76	0.00
PAR89-53	100.61	101.37	0.76	0.00
PAR89-53	101.37	101.98	0.61	0.00
PAR89-53	101.98	102.59	0.61	0.00
PAR89-53	102.59	102.90	0.30	0.00
PAR89-53	102.90	103.51	0.61	0.00
PAR89-53	103.51	104.27	0.76	0.00
PAR89-53	104.27	104.88	0.61	0.00
PAR89-53	104.88	105.49	0.61	0.00
PAR89-53	105.49	106.25	0.76	0.00
PAR89-53	106.25	106.86	0.61	0.00
PAR89-53	106.86	107.47	0.61	0.00
PAR89-53	107.47	108.23	0.76	0.00
PAR89-53	112.35	112.65	0.30	0.06
PAR89-53	112.65	113.41	0.76	0.03
PAR89-53	113.41	113.87	0.46	0.03
PAR89-53	113.87	114.21	0.34	0.13
PAR89-53	114.21	114.82	0.61	0.00
PAR89-53	114.82	115.27	0.46	0.00

PAR89-53	115.27	115.85	0.58	0.03
PAR89-53	115.85	116.46	0.61	0.03
PAR89-53	116.46	117.23	0.76	0.00
PAR89-53	117.23	117.99	0.76	0.03
PAR89-53	117.99	118.41	0.43	0.00
PAR89-53	118.41	119.18	0.76	0.00
PAR89-53	119.18	119.66	0.49	0.00
PAR89-53	119.66	120.43	0.76	0.03
PAR89-53	120.43	121.19	0.76	0.00
PAR89-53	121.19	121.95	0.76	0.00
PAR89-53	121.95	122.71	0.76	0.03
PAR89-53	122.71	123.17	0.46	0.00
PAR89-53	123.17	123.48	0.30	0.22
PAR89-53	123.48	124.15	0.67	0.00
PAR89-53	124.15	124.63	0.49	0.00
PAR89-53	147.87	148.32	0.46	1.94
PAR89-53	148.32	148.78	0.46	0.50
PAR89-53	148.78	149.18	0.40	1.78
PAR89-53	149.18	149.48	0.30	0.09
PAR89-53	149.48	149.94	0.46	0.09
PAR89-53	149.94	150.40	0.46	0.03
PAR89-53	150.40	150.95	0.55	0.75
PAR89-53	150.95	151.71	0.76	0.06
PAR89-53	151.71	152.59	0.88	0.03
PAR89-53	152.59	153.35	0.76	0.00
PAR89-53	153.35	153.96	0.61	0.03
PAR89-53	153.96	154.57	0.61	0.03
PAR89-53	154.57	155.18	0.61	0.03
PAR89-53	155.18	155.64	0.46	0.06
PAR89-53	155.64	156.40	0.76	0.06
PAR89-53	156.40	156.86	0.46	0.06
PAR89-53	156.86	157.62	0.76	0.03
PAR89-53	157.62	158.38	0.76	0.06
PAR89-53	158.38	158.99	0.61	0.03
PAR89-53	158.99	159.91	0.91	0.00
PAR89-53	159.91	160.52	0.61	0.03
PAR89-53	160.52	160.98	0.46	0.03
PAR89-53	160.98	161.43	0.46	0.03
PAR89-53	161.43	162.20	0.76	0.13
PAR89-53	162.20	163.26	1.07	0.09
PAR89-53	163.26	163.72	0.46	0.53
PAR89-53	163.72	164.33	0.61	0.09
PAR89-53	164.33	164.94	0.61	0.09
PAR89-53	164.94	165.40	0.46	0.34
PAR89-53	165.40	166.01	0.61	0.00

PAR89-53	166.01	166.77	0.76	0.00
PAR89-53	166.77	167.23	0.46	0.00
PAR89-53	169.21	169.82	0.61	0.00
PAR89-53	169.82	170.43	0.61	0.00
PAR89-53	170.43	171.04	0.61	0.00
PAR89-53	171.04	171.65	0.61	0.00
PAR89-53	171.65	172.26	0.61	0.03
PAR89-53	172.26	172.87	0.61	0.03
PAR89-53	172.87	173.38	0.52	0.03
PAR89-53	173.38	173.99	0.61	0.03
PAR89-53	173.99	174.39	0.40	0.03
PAR89-53	174.39	175.15	0.76	0.03
PAR89-53	175.15	175.91	0.76	0.00
PAR89-53	175.91	176.37	0.46	0.06
PAR89-53	176.37	176.98	0.61	0.00
PAR89-53	176.98	177.44	0.46	0.06
PAR89-53	177.44	178.05	0.61	0.06
PAR89-53	178.05	178.51	0.46	0.03
PAR89-53	178.51	178.96	0.46	0.03
PAR89-53	178.96	179.27	0.30	0.00
PAR89-53	179.27	180.03	0.76	0.09
PAR89-53	180.03	180.79	0.76	0.06
PAR89-53	180.79	181.55	0.76	0.00
PAR89-53	181.55	182.32	0.76	0.00
PAR89-53	182.32	183.38	1.07	0.00
PAR93-54	48.60	49.36	0.76	0.09
PAR93-54	49.36	50.67	1.31	0.28
PAR93-54	50.67	51.34	0.67	10.81
PAR93-54	51.34	51.95	0.61	5.00
PAR93-54	51.95	54.05	2.10	23.53
PAR93-54	54.05	55.27	1.22	0.34
PAR93-54	55.27	56.40	1.13	0.41
PAR93-54	56.40	57.93	1.52	1.44
PAR93-54	57.93	58.57	0.64	0.22
PAR93-54	58.57	60.21	1.65	0.06
PAR93-54	60.21	61.59	1.37	0.25
PAR93-54	67.65	68.87	1.22	0.09
PAR93-54	68.87	70.12	1.25	0.31
PAR93-54	70.12	71.16	1.04	0.13
PAR93-54	71.16	72.59	1.43	0.03
PAR93-54	72.59	74.21	1.62	0.03
PAR93-54	74.21	75.55	1.34	0.13
PAR93-54	75.55	76.37	0.82	0.06
PAR93-54	76.37	77.74	1.37	0.03
PAR93-54	82.01	82.80	0.79	0.03

PAR93-54	82.80	84.15	1.34	0.03
PAR93-54	84.15	84.76	0.61	0.03
PAR93-54	88.23	89.05	0.82	0.19
PAR93-54	89.05	90.55	1.49	0.09
PAR93-54	90.55	91.46	0.91	0.06
PAR93-55	4.57	5.55	0.98	0.16
PAR93-55	5.55	6.77	1.22	0.25
PAR93-55	38.93	40.03	1.10	1.34
PAR93-55	40.03	41.04	1.01	0.16
PAR93-55	41.04	42.04	1.01	0.19
PAR93-55	42.04	43.11	1.07	0.03
PAR93-55	43.11	44.70	1.59	0.06
PAR93-55	67.93	69.02	1.10	0.06
PAR93-55	69.02	70.12	1.10	0.03
PAR93-55	70.12	71.04	0.91	0.03
PAR93-55	74.12	75.18	1.07	0.03
PAR93-55	75.18	76.71	1.52	0.03
PAR93-55	76.71	78.60	1.89	0.09
PAR93-55	78.60	80.00	1.40	0.06
PAR93-55	80.00	81.22	1.22	0.13
PAR93-55	81.22	82.53	1.31	0.03
PAR93-55	82.53	83.54	1.01	0.09
PAR93-55	83.54	84.21	0.67	0.66
PAR93-55	84.21	85.37	1.16	0.63
PAR93-55	85.37	86.49	1.13	4.09
PAR93-55	86.49	87.38	0.88	6.19
PAR93-55	87.38	88.57	1.19	15.31
PAR93-55	88.57	89.45	0.88	10.75
PAR93-55	89.45	90.73	1.28	0.09
PAR93-55	98.23	99.21	0.98	0.13
PAR93-55	99.21	100.64	1.43	0.13
PAR93-55	100.64	101.46	0.82	0.03
PAR93-55	101.46	102.56	1.10	0.13
PAR93-55	105.43	106.40	0.98	0.13
PAR93-55	106.40	107.71	1.31	0.06
PAR93-56	34.60	35.61	1.01	0.09
PAR93-56	35.61	36.59	0.98	6.63
PAR93-56	36.59	37.71	1.13	0.19
PAR93-56	37.71	40.00	2.29	0.72
PAR93-56	40.00	41.07	1.07	4.72
PAR93-56	41.07	43.32	2.26	0.31
PAR93-56	61.89	63.23	1.34	2.38
PAR93-56	63.23	63.87	0.64	10.66
PAR93-56	63.87	64.51	0.64	10.88
PAR93-56	64.51	65.82	1.31	1.69

PAR93-56	65.82	67.07	1.25	0.09
PAR93-56	67.07	68.45	1.37	0.09
PAR93-56	68.45	70.12	1.68	0.13
PAR93-56	70.12	70.95	0.82	1.47
PAR93-56	70.95	71.92	0.98	0.59
PAR93-56	71.92	73.93	2.01	0.34
PAR93-56	73.93	75.37	1.43	0.44
PAR93-56	75.37	76.25	0.88	0.38
PAR93-56	76.25	77.84	1.59	0.03
PAR93-56	77.84	79.27	1.43	0.00
PAR93-56	79.27	80.49	1.22	0.00
PAR93-56	80.49	81.74	1.25	0.00
PAR93-56	81.74	83.38	1.65	0.00
PAR93-57	11.68	12.80	1.13	0.31
PAR93-57	12.80	14.02	1.22	0.06
PAR93-57	14.02	14.94	0.91	0.00
PAR93-57	37.35	37.96	0.61	0.34
PAR93-57	37.96	39.02	1.07	1.00
PAR93-57	39.02	40.24	1.22	0.06
PAR93-57	40.24	41.92	1.68	0.09
PAR93-57	41.92	43.17	1.25	2.34
PAR93-57	43.17	44.76	1.59	0.66
PAR93-57	44.76	45.43	0.67	0.31
PAR93-57	45.43	45.98	0.55	0.16
PAR93-57	45.98	48.26	2.29	0.16
PAR93-57	48.26	49.51	1.25	0.09
PAR93-57	49.51	51.43	1.92	0.66
PAR93-57	51.43	52.35	0.91	0.16
PAR93-57	52.35	53.29	0.95	0.06
PAR93-57	53.29	54.51	1.22	1.16
PAR93-57	72.53	73.29	0.76	0.06
PAR93-57	73.29	74.30	1.01	0.09
PAR93-57	74.30	75.46	1.16	0.72
PAR93-57	75.46	76.28	0.82	0.81
PAR93-57	76.28	77.41	1.13	0.13
PAR93-57	77.41	78.41	1.01	0.06
PAR93-57	78.41	79.39	0.98	0.06
PAR93-57	79.39	80.15	0.76	0.03
PAR93-58	10.12	11.52	1.40	0.03
PAR93-58	11.52	12.65	1.13	0.03
PAR93-58	12.65	13.35	0.70	0.16
PAR93-58	13.35	14.18	0.82	0.28
PAR93-58	14.18	15.06	0.88	0.09
PAR93-58	15.06	16.16	1.10	0.06
PAR93-58	47.87	48.90	1.04	0.34

PAR93-58	48.90	49.76	0.85	0.13
PAR93-58	49.76	51.07	1.31	0.09
PAR93-58	56.52	57.32	0.79	0.03
PAR93-58	57.32	58.26	0.95	0.38
PAR93-58	68.99	69.94	0.95	3.56
PAR93-58	69.94	70.55	0.61	0.19
PAR93-58	70.55	71.19	0.64	0.16
PAR93-58	71.19	71.86	0.67	0.06
PAR93-58	82.32	83.60	1.28	0.25
PAR93-58	83.60	84.66	1.07	0.13
PAR93-58	84.66	85.55	0.88	0.03
PAR93-58	85.55	86.62	1.07	0.06
PAR93-59	16.37	17.32	0.95	0.03
PAR93-59	17.32	18.48	1.16	0.31
PAR93-59	18.48	19.70	1.22	0.31
PAR93-59	73.54	74.54	1.01	0.03
PAR93-59	74.54	76.07	1.52	0.03
PAR93-59	90.09	91.34	1.25	1.63
PAR93-59	91.34	92.74	1.40	0.13
PAR93-59	92.74	94.05	1.31	0.06
PAR93-59	94.05	95.43	1.37	0.03
PAR93-59	95.43	96.65	1.22	0.06
PAR93-59	96.65	97.87	1.22	0.03
PAR93-59	97.87	98.69	0.82	0.13
PAR93-59	98.69	99.48	0.79	0.03
PAR93-59	99.48	100.61	1.13	0.22
PAR93-59	100.61	101.83	1.22	0.03
PAR93-59	101.83	103.45	1.62	0.03
PAR93-59	103.45	104.94	1.49	0.03
PAR93-59	104.94	106.55	1.62	0.03
PAR93-60	22.32	23.23	0.91	0.13
PAR93-60	73.35	74.66	1.31	0.06
PAR93-60	74.66	76.01	1.34	0.03
PAR93-60	76.01	76.77	0.76	0.03
PAR93-60	76.77	78.17	1.40	0.09
PAR93-60	78.17	79.54	1.37	0.16
PAR93-60	79.54	81.07	1.52	0.16
PAR93-60	81.07	82.16	1.10	0.09
PAR93-60	82.16	83.45	1.28	0.19
PAR93-60	83.45	84.33	0.88	0.34
PAR93-60	84.33	85.82	1.49	0.25
PAR93-60	85.82	87.32	1.49	0.31
PAR93-60	87.32	88.57	1.25	0.31
PAR93-60	88.57	89.94	1.37	0.09
PAR93-60	89.94	90.85	0.91	0.09

PAR93-60	90.85	92.01	1.16	0.09
PAR93-60	92.01	93.08	1.07	0.06
PAR93-60	93.08	93.84	0.76	0.09
PAR93-60	93.84	94.66	0.82	0.09
PAR93-60	94.66	95.58	0.91	0.09
PAR93-60	95.58	96.95	1.37	0.03
PAR93-61	32.80	34.05	1.25	0.06
PAR93-61	34.05	35.09	1.04	0.19
PAR93-61	35.09	35.73	0.64	0.06
PAR93-61	35.73	36.65	0.91	0.03
PAR93-61	36.65	37.87	1.22	0.03
PAR93-61	37.87	39.18	1.31	0.28
PAR93-61	39.18	39.88	0.70	0.03
PAR93-61	39.88	40.91	1.04	0.88
PAR93-61	40.91	41.86	0.95	0.34
PAR93-61	41.86	42.80	0.95	0.16
PAR93-61	42.80	44.05	1.25	0.28
PAR93-61	44.05	45.00	0.95	0.63
PAR93-61	45.00	45.91	0.91	0.25
PAR93-61	45.91	46.86	0.95	0.06
PAR93-61	46.86	48.08	1.22	0.06
PAR93-62	20.91	22.07	1.16	0.03
PAR93-62	22.07	23.57	1.49	0.13
PAR93-62	23.57	24.33	0.76	0.69
PAR93-62	24.33	25.27	0.95	3.06
PAR93-62	25.27	25.98	0.70	0.75
PAR93-62	25.98	27.13	1.16	0.69
PAR93-62	27.13	27.84	0.70	0.56
PAR93-62	27.84	28.51	0.67	2.19
PAR93-62	37.50	38.63	1.13	0.13
PAR93-62	38.63	39.27	0.64	5.94
PAR93-62	39.27	40.24	0.98	0.06
PAR93-62	40.24	41.01	0.76	0.22
PAR93-62	41.01	41.77	0.76	0.19
PAR93-62	41.77	42.68	0.91	1.72
PAR93-62	49.09	50.46	1.37	0.09
PAR93-62	50.46	51.46	1.01	0.06
PAR93-62	51.46	52.50	1.04	0.03
PAR93-62	52.50	59.05	6.55	0.13
PAR93-62	59.05	60.30	1.25	0.09
PAR93-62	60.30	61.25	0.95	0.06
PAR93-62	61.25	61.95	0.70	0.03