

## SHARE PURCHASE AND SALE AGREEMENT

THIS SHARE PURCHASE AND SALE AGREEMENT (the "**Agreement**") is made effective as of the 13th day of July, 2020 (the "**Effective Date**") between:

**GOLD LION RESOURCES INC.**, a company validly subsisting under the laws of British Columbia with its registered and records office at 810-789 West Pender Street, Vancouver, British Columbia, V6C 1H2  
Email: [REDACTED]  
(the "**Purchaser**")

AND:

**1224704 B.C. LTD.**, a company validly subsisting under the laws of British Columbia with its registered and records office at [REDACTED]  
[REDACTED]  
Email: [REDACTED]

**LY CHIN VONGVILAY**, an individual having an address [REDACTED]  
[REDACTED]  
Email: [REDACTED]

**1061437 BC LTD.**, a company validly subsisting under the laws of British Columbia with its registered and records office at [REDACTED]  
[REDACTED]  
Email: [REDACTED]

**CHRISTOPHER PAUL**, an individual having an address at [REDACTED]  
[REDACTED]  
Email: [REDACTED]

(each of 1224704 BC Ltd., Ly Chin Vongvilay, 1061437 B.C. Ltd. and Christopher Paul is a "**Vendor**", and collectively they are the "**Vendors**")

WHEREAS:

- A. the Vendors are the owners of 100% of the issued and outstanding shares of Ohadi GeoEx Inc. ("**Ohadi**"), a company incorporated under the laws of the State of Idaho; and
- B. the Vendors have agreed to sell to the Purchaser, and the Purchaser has agreed to purchase from the Vendors, all of the issued and outstanding shares of Ohadi (the "**Shares**") on the terms and conditions hereinafter set forth.

NOW THEREFORE THIS AGREEMENT WITNESSES that in consideration of the premises and the mutual promises, and agreements herein contained, the parties hereto agree as follows:

### 1. INTERPRETATION

In this Agreement and in the recitals and Schedules hereto, unless the context otherwise requires, the following terms or expressions will have the following meanings:

- (i) "**Claims**" means those certain mineral claims located in Idaho, more particularly set forth and described in Schedule "A" attached hereto and forming part hereof,

together with all renewals or extensions thereof and all surface, water and ancillary or appurtenant rights attached or accruing thereto, and any leases or other forms of substitute or successor mineral title or interest granted, obtained or issued in connection with or in place of any such licenses (including, without limitation, any licenses staked and recorded to cover internal gaps or factions in respect of such ground);

- (ii) **"Closing Date"** means the closing date reasonably determined by the Purchaser;
- (iii) **"Consideration Shares"** means 2,600,000 common shares of the Purchaser;
- (iv) **"CSE"** means the Canadian Securities Exchange;
- (v) **"Ohadi"** means Ohadi GeoEx Inc., a company incorporated under the laws of the State of Idaho; and
- (vi) **"Shares"** means all of the issued and outstanding shares of Ohadi.

## 2. REPRESENTATIONS AND WARRANTIES

- (a) The Purchaser represents and warrants to the Vendors that:
  - (i) it is a body corporate duly formed, organized and validly subsisting under the laws of its governing jurisdiction;
  - (ii) it has full power and authority to carry on its business and to enter into this Agreement and any agreement or instrument referred to or contemplated by this Agreement and to perform its obligations thereunder;
  - (iii) the execution and delivery of this Agreement and any agreements contemplated hereby will not violate or result in the breach of the laws of any jurisdiction applicable or pertaining thereto, its constituting documents, or any contract or commitment by which it is bound;
  - (iv) it is resident in Canada within the meaning of the *Income Tax Act* (Canada); and
  - (v) when issued, the Consideration Shares will have been duly and validly issued as fully paid and non-assessable common shares of the Purchaser.
- (b) Each of the Vendors represents, warrants to and covenants with the Purchaser that:
  - (i) if it is not an individual, it is a body corporate duly formed, organized and validly subsisting under the laws of its governing jurisdiction;
  - (ii) Ohadi is a body corporate duly formed, organized and validly subsisting under the laws of its governing jurisdiction;
  - (iii) it has full capacity, power and authority to carry on its business and to enter into this Agreement and any agreement or instrument referred to or contemplated by this Agreement and to perform its obligations thereunder;
  - (iv) the execution and delivery of this Agreement and any agreements contemplated



hereby will not violate or result in the breach of the laws of any jurisdiction applicable or pertaining thereto, or any contract or commitment by which it is bound;

- (v) the Shares represent all of the issued and outstanding shares of Ohadi, the Vendor is the registered and beneficial holder of the Shares issued to it, and no person has any written or oral agreement, option, understanding or commitment, or any right or privilege capable of becoming such, for the purchase, acquisition or gaining control from the Vendor or Ohadi of any shares or other securities of Ohadi;
  - (vi) the Claims are duly recorded and in good standing in accordance with the laws of the jurisdiction in which the Claims are situated;
  - (vii) the Claims are the only material assets of Ohadi, and Ohadi does not have any liabilities except as disclosed in writing by the Vendors to the Purchaser on or before the Effective Date; and
  - (viii) the Vendor is resident in Canada within the meaning of the *Income Tax Act* (Canada).
- (c) The representations, warranties and covenants hereinbefore set out are true as at the date hereof and will be true as at the Closing Date, are conditions on which the parties have relied in entering into this Agreement, and each party will indemnify and save the other harmless from all loss, damage, costs, actions and suits arising out of or in connection with any breach of any representation, warranty, covenant, agreement or condition made by such party and contained in this Agreement.

### **3. PURCHASE AND SALE**

- (a) Upon and subject to the terms and conditions of the Agreement, the Vendors hereby agree to sell, and the Purchaser agrees to purchase, an undivided one hundred percent (100%) right, title and interest in and to the Shares, free and clear of all liens, charges and encumbrances whatsoever.
- (b) The consideration for the Shares to be paid by the Purchaser is the Consideration Shares, to be issued to the Vendors as indicated in Schedule "B" hereto on the Closing Date at a deemed price of \$\_\_\_\_ per Consideration Share.
- (c) On the Closing Date, the Vendors shall deliver to the Purchaser: (i) certificate(s) representing the Shares, free and clear of all encumbrances other than any encumbrance created in favor of the Purchaser pursuant to this Agreement or otherwise, duly endorsed or accompanied by duly executed stock powers; and (ii) a resignation as director, President, Secretary and Treasurer of Ohadi, executed by the sole director and officer of Ohadi.
- (d) The issuance of the Consideration Shares by the Purchaser and the obligations of the Parties hereunder shall be subject to the policies of the CSE, and each Vendor acknowledges and agrees that the Purchaser shall make such filings with the CSE as may be required by the policies of the CSE and with the applicable securities regulatory authorities in accordance with applicable securities laws, which filings will include personal information with respect to the Vendor.
- (e) Each Vendor acknowledges and agrees that the Consideration Shares will be subject to applicable hold periods under the policies of the CSE and applicable Canadian securities laws.

#### **4. NOTICE**

- (a) Any notice, direction or other instrument required or permitted to be given under this Agreement will be in writing and may be given by the delivery of the same or by mailing the same by prepaid registered or certified mail or by sending the same electronic mail (e-mail) or other similar form of communication, in each case addressed to the addresses of the parties as set out on the first page of this Agreement.
- (b) Any notice, direction or other instrument aforesaid will, if delivered, be deemed to have been given and received on the day it was delivered; if sent by electronic mail, be deemed to have been given and received on the next business day following transmission; and if mailed, be deemed to have been given and received on the fifth day following the day of mailing, except in the event of disruption of the postal services, in which event notice will be deemed to be given and received only when actually received.
- (c) Any party may at any time give to the other, notice in writing of any change of address or e-mail address of the party giving such notice, and from and after the giving of such notice, the address or e-mail address therein specified will be deemed to be the address or e-mail address of such party for the purposes of giving notice hereunder.

#### **5. TAX FILING**

If requested by a Vendor, the Purchaser and such Vendor agree, on a roll-over basis, to jointly execute and file a T2057 Tax Form - Election of Disposition of Property by a Taxpayer to a Taxable Canadian Corporation - (a "T2057") with the Canada Revenue Agency.

#### **6. GENERAL**

- (a) This Agreement constitutes the entire agreement between the parties and replaces and supersedes all prior agreements, memoranda, correspondence, communications, negotiations and representations, whether verbal or written, express or implied, statutory or otherwise between the parties with respect to the subject matter herein.
- (b) The parties hereto agree that they and each of them will reasonably execute all documents and do all acts and things within their respective powers to carry out and implement the provisions or intent of this Agreement.
- (c) The headings to the respective sections herein will not be deemed part of this Agreement but will be regarded as having been used for convenience only.
- (d) All references to monies hereunder will be in Canadian funds. All payments to be made to any party hereunder will be made by certified cheque or bank draft delivered to such party at its address for notice purposes as provided herein, or for the account of such party at such bank as such party may designate from time to time by written notice. Said bank or banks will be deemed the agent of the designating party for the purpose of receiving, collecting and receipting such payment.
- (e) This Agreement will enure to the benefit of and be binding upon the parties hereto and their respective successors and permitted assigns.
- (f) This Agreement will be governed and interpreted in accordance with the laws of British Columbia and the laws of Canada applicable therein. All actions arising from this

Agreement will be commenced and prosecuted in the courts of British Columbia, and the parties hereby attorn to the jurisdiction thereof.

- (g) This Agreement may be executed in counterparts and by electronic delivery, each of which when so executed shall be deemed to be an original and such counterparts shall together constitute one and the same instrument.
- (h) A provision of this Agreement must not be construed to the disadvantage of a party merely because that party was responsible for the preparation of this Agreement or the inclusion of the provision in this Agreement.
- (i) Each Vendor acknowledges that: (a) it has had adequate opportunity to consult independent legal counsel regarding the legal meaning and potential consequences of this Agreement, and of performing its obligations under the Agreement; (b) it has not been induced to enter into this Agreement by reason of coercion or undue influence; and (c) it has not consulted or obtained legal advice from the law firm of Beadle Raven LLP with respect to this Agreement and it shall be estopped from contending otherwise.

*[Remainder of page intentionally left blank.]*



IN WITNESS WHEREOF the parties hereto have executed this Agreement as of the day and year first written above.

**GOLD LION RESOURCES INC.**

[Redacted Signature]

By: Authorized Signatory

The Vendors:

**1224704 B.C. LTD.**

[Redacted Signature]

By: Authorized Signatory

[Redacted Signature]

LY CHIN VONGVILAY

**1061437 B.C. LTD.**

[Redacted Signature]

By: Authorized Signatory

[Redacted Signature]

CHRISTOPHER PAUL

## **SCHEDULE "A"**

### **THE CLAIMS**

The Claims are comprised of the Doc, Majestic, Mammoth and Red Cloud claim blocks, as further described on the attached.



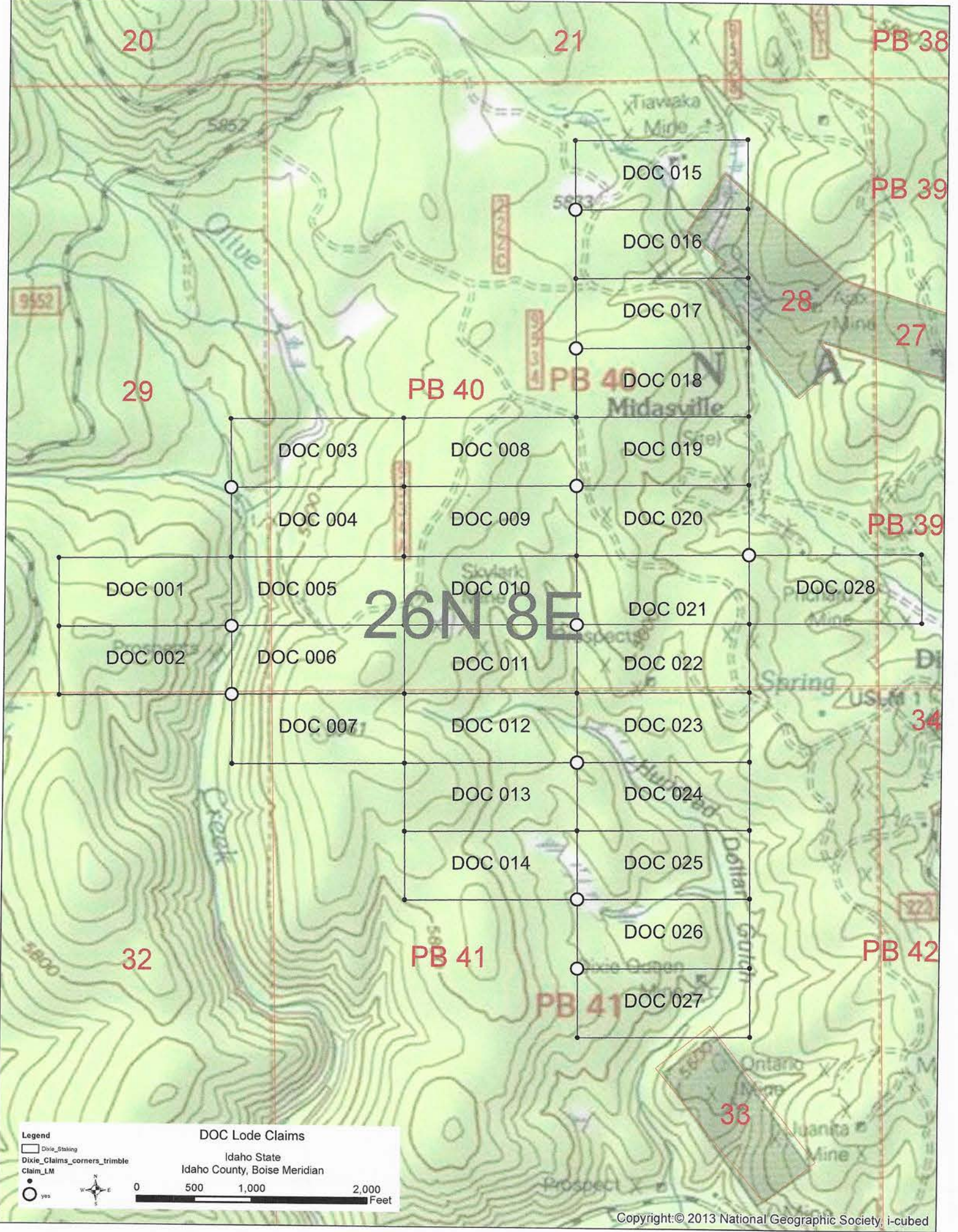



After recording, return to owner listed below:

**LOCATION NOTICE FOR MINING CLAIM**  
**For Bureau of Land Management**

**Use for County Recorder's Use**

**Instrument # 524166**

IDAHO COUNTY, IDAHO,

6-11-2020 12:13:59 PM No. of Pages: 1

Recorded for : OHADI GEOEX

KATHY M. ACKERMAN

Ex-Officio Recorder Deputy

Fee: 10.00

Name of Claim DOC 001 Type of Claim: (X) Lode ( ) Placer ( ) Millsite

Date of Location June 10th 2020 ( ) Claim is located in Boise Meridian, Township 26 N, Range 8 E

Name and current mailing address of the owner of the claim is:

Name Ohadi Geoex Inc

Address

Address

This claim is located Idaho County(ies), State of Idaho, Boise Meridian,

1/4  
SE

Section  
29

Township  
26N

Range  
8E

The boundaries of the claim are marked by four substantial monuments, one at each corner of the claim. Said monuments consist of trees so marked at least 8 inches in diameter, rock cairns at least three feet in height, or 4x4 nominal posts at least 4 feet in length. The claim is further described as follows:

Beginning at the SE corner monument which is Corner 1:

Thence 1500 ft, at 269.2 degrees, To Corner 2,

Thence 600 ft, at 359.2 degrees, To Corner 3,

Thence 1500 ft, at 89.2 degrees, To Corner 4,

Thence 600 ft, at 179.2 degrees, To Corner 1,

TO THE POINT OF BEGINNING.

IF MORE THAN 4 CORNERS OR ANGLES

Thence \_\_\_\_\_ To Corner or Angle \_\_\_\_\_

Thence \_\_\_\_\_ To Corner or Angle \_\_\_\_\_

Posted location notice is located on the SE corner and is further described as being 12409 feet, 321.2 degrees from USMM 3000.

AGENT(S)

Name: Samuel Wojcik Signature: \_\_\_\_\_

*The above, as agent for the locator, being first duly sworn, on my oath says: That I am a citizen of the United States, of lawful age, and that, as agent has located the above named Lode Mining Claim on the above mentioned date and that the ground and claim herein discussed, is to the best of my knowledge and belief open to location and that said location is made in good faith. And that this "Certificate of Location" is made in good faith, and the purpose of securing and enjoying all the rights and benefits thereof.*

State of Idaho, County of Idaho

Subscribed, sworn to and acknowledged before me this 11 day of June 2020

My commission expires: 11/01/2025

Notary Public in and for the State of Idaho



Pursuant to 43 U.S.C. 1702 and 18 U.S.C. Section 1001, the filing or recording of a false, fictitious, or fraudulent document with the Bureau of Land Management may result in a fine of up to \$250,000, a prison term not to exceed five years, or both. This information is being collected to enable BLM to determine which claims their owner(s) wish to continue to hold under applicable federal statute. A response is required to obtain a benefit in accordance with Section 314 of the Federal Land and Policy Management Act of 1976, as amended, 43 U.S.C. 299, and 30 U.S.C. 28f-k, as amended. This authority to collect personal information may be found in DOI Privacy Act System Notice LLM-32. The name and address are required for filing and retrieval purposes. Additional authority: 43 U.S.C. 1601, 43 U.S.C. 1701, and 42 U.S.C. 4601.

After recording, return to owner listed below:

For Bureau of Land Management

LOCATION NOTICE FOR MINING CLAIM

Use for County Recorder's Use

Instrument # 524167

IDAHO COUNTY, IDAHO,

6-11-2020 12:13:59 PM No. of Pages: 1

Recorded for: OHADI GEOEX

KATHY M. ACKERMAN

Ex-Officio Recorder Deputy

Fees: 10.00

Name of Claim DOC 002 Type of Claim: (X) Lode ( ) Placer ( ) Millsite

Date of Location June 10th ( ) Claim is located in Boise Meridian, Township 26 N, Range 8 E

Name and current mailing address of the owner of the claim is:

Name Ohadi Geoex Inc

Address

Address

This claim is located Idaho County(ies), State of Idaho, Boise Meridian,

<u>1/4</u>	<u>Section</u>	<u>Township</u>	<u>Range</u>
<u>SE</u>	<u>29</u>	<u>26N</u>	<u>8E</u>
<u>NE</u>	<u>32</u>	<u>26N</u>	<u>8E</u>

The boundaries of the claim are marked by four substantial monuments, one at each corner of the claim. Said monuments consist of trees so marked at least 8 inches in diameter, rock cairns at least three feet in height, or 4x4 nominal posts at least 4 feet in length. The claim is further described as follows:

Beginning at the NE corner monument which is Corner 1:

Thence 600 ft, at 179.2 degrees, To Corner 2,

Thence 1500 ft, at 269.2 degrees, To Corner 3,

Thence 600 ft, at 359.2 degrees, To Corner 4,

Thence 1500 ft, at 89.2 degrees, To Corner 1,

TO THE POINT OF BEGINNING.

IF MORE THAN 4 CORNERS OR ANGLES

Thence \_\_\_\_\_ To Corner or Angle \_\_\_\_\_

Thence \_\_\_\_\_ To Corner or Angle \_\_\_\_\_

Posted location notice is located on the NE corner and is further described as being 12409 feet, 321.2 degrees from USMM 3000.

AGENT(S)

Name: Samuel Wojcik Signature: \_\_\_\_\_

*The above, as agent for the locator, being first duly sworn, on my oath says: That I am a citizen of the United States, of lawful age, and that, as agent has located the above named Lode Mining Claim on the above mentioned date and that the ground and claim herein discussed, is to the best of my knowledge and belief open to location and that said location is made in good faith. And that this "Certificate of Location" is made in good faith, and the purpose of securing and enjoying all the rights and benefits thereof.*

State of Idaho, County of Idaho

Subscribed, sworn to and acknowledged before me this 11 day of June 2020

My commission expires: 11/01/2025

Notary Public in and for the State of Idaho

MARYANN HEWSON  
COMMISSION NO. 20192279  
NOTARY PUBLIC  
STATE OF IDAHO

Pursuant to 43 U.S.C. 1212 and 18 U.S.C. Section 1001, the filing or recording of a false, fictitious, or fraudulent document with the Bureau of Land Management may result in a fine of up to \$250,000, a prison term not to exceed five years, or both. This information is being collected to enable BLM to determine which claims their owner(s) wish to continue to hold under applicable federal statute. A response is required to obtain a benefit in accordance with Section 314 of the Federal Land and Policy Management Act of 1976, as amended, 43 U.S.C. 299, and 30 U.S.C. 28f-k, as amended. This authority to collect personal information may be found in DOI Privacy Act System Notice LLM-32. The name and address are required for filing and retrieval purposes. Additional authority: 43 U.S.C. 1601, 43 U.S.C. 1701, and 42 U.S.C. 4501.



After recording, return to owner listed below:

LOCATION NOTICE FOR MINING CLAIM

For Bureau of Land Management

Use for County Recorder's Use

Instrument # 524169  
IDAHO COUNTY, IDAHO.  
6-11-2020 12:13:59 PM No. of Pages: 1  
Recorded for : OHADI GEOEX  
KATHY M. ACKERMAN  
Ex-Officio Recorder Deputy

Name of Claim DOC 003 Type of Claim: (X) Lode ( ) Placer ( ) Millsite  
Date of Location June 10th 2020 ( ) Claim is located in Boise Meridian, Township 26 N, Range 8 E  
Name and current mailing address of the owner of the claim is:

Name Ohadi Geoex Inc  
Address  
Address

This claim is located Idaho County(ies), State of Idaho Boise Meridian,

1/4	Section	Township	Range
SE	29	26N	8E
SW	PB40	26N	8E

The boundaries of the claim are marked by four substantial monuments, one at each corner of the claim. Said monuments consist of trees so marked at least 8 inches in diameter, rock cairns at least three feet in height, or 4x4 nominal posts at least 4 feet in length. The claim is further described as follows:

Beginning at the SW corner monument which is Corner 1:  
Thence 600 ft , at 359.2 degrees , To Corner 2,  
Thence 1500 ft , at 89.2 degrees , To Corner 3,  
Thence 600 ft , at 179.2 degrees , To Corner 4,  
Thence 1500 ft , at 269.2 degrees , To Corner 1,  
TO THE POINT OF BEGINNING.

IF MORE THAN 4 CORNERS OR ANGLES  
Thence To Corner or Angle  
Thence To Corner or Angle

Posted location notice is located on the SW corner and is further described as being 13375 feet, 324.4 degrees from USMM 3000 .

AGENT(S)  
Name: Samuel Wojcik Signature:

The above, as agent for the locator, being first duly sworn, on my oath says: That I am a citizen of the United States, of lawful age, and that, as agent has located the above named Lode Mining Claim on the above mentioned date and that the ground and claim herein discussed, is to the best of my knowledge and belief open to location and that said location is made in good faith. And that this "Certificate of Location" is made in good faith, and the purpose of securing and enjoying all the rights and benefits thereof.  
State of Idaho County of Idaho  
Subscribed, sworn to and acknowledged before me this 11 day of June 2020

My commission expires: 11/01/2025  
Notary Public in and for the State of Idaho



Pursuant to 43 U.S.C. 212 and 18 U.S.C. Section 3009, the filing or recording of a false, fictitious, or fraudulent document with the Bureau of Land Management may result in a fine of up to \$250,000, a prison term not to exceed five years, or both. This information is being collected to enable BLM to determine which claims their owner(s) wish to continue to hold under applicable federal statute. A response is required to obtain a benefit in accordance with Section 314 of the Federal Land and Policy Management Act of 1976, as amended, 43 U.S.C. 299, and 30 U.S.C. 28f-k, as amended. This authority to collect personal information may be found in DOI Privacy Act System Notice LLM-32. The name and address are required for filing and retrieval purposes. Additional authority: 43 U.S.C. 1601, 43 U.S.C. 1701, and 42 U.S.C. 4601.



After recording, return to owner listed below:

For Bureau of Land Management

LOCATION NOTICE FOR MINING CLAIM

Use for County Recorder's Use

Instrument # 524168

IDAHO COUNTY, IDAHO.

6-11-2020 12:13:59 PM No. of Pages: 1

Recorded for : OHADI GEOEX

KATHY M. ACKERMAN

Ex-Officio Recorder Deputy

Name of Claim DOC 004

Type of Claim: (X) Lode ( ) Placer ( ) Millsite

Date of Location June 10th 2020 ( ) Claim is located in Boise Meridian, Township 26 N, Range 8 E

Name and current mailing address of the owner of the claim is:

Name Ohadi Geox Inc

Address

Address

This claim is located Idaho County(ies), State of Idaho, Boise Meridian,

<u>1/4</u>	<u>Section</u>	<u>Township</u>	<u>Range</u>
<u>SE</u>	<u>29</u>	<u>26N</u>	<u>8E</u>
<u>SW</u>	<u>PB40</u>	<u>26N</u>	<u>8E</u>

The boundaries of the claim are marked by four substantial monuments, one at each corner of the claim. Said monuments consist of trees so marked at least 8 inches in diameter, rock cairns at least three feet in height, or 4x4 nominal posts at least 4 feet in length. The claim is further described as follows:

Beginning at the NW corner monument which is Corner 1:

Thence 1500 ft, at 89.2 degrees, To Corner 2,

Thence 600 ft, at 179.2 degrees, To Corner 3,

Thence 1500 ft, at 269.2 degrees, To Corner 4,

Thence 600 ft, at 359.2 degrees, To Corner 1,

TO THE POINT OF BEGINNING.

IF MORE THAN 4 CORNERS OR ANGLES

Thence \_\_\_\_\_ To Corner or Angle \_\_\_\_\_

Thence \_\_\_\_\_ To Corner or Angle \_\_\_\_\_

Posted location notice is located on the NW corner and is further described as being 13375 feet, 324.4 degrees from USMM 3000.

AGENT(S)

Name: Samuel Wojcik Signature: \_\_\_\_\_

The above, as agent for the locator, being first duly sworn, on my oath says: That I am a citizen of the United States, of lawful age, and that, as agent has located the above named Lode Mining Claim on the above mentioned date and that the ground and claim herein discussed, is to the best of my knowledge and belief open to location and that said location is made in good faith. And that this "Certificate of Location" is made in good faith, and the purpose of securing and enjoying all the rights and benefits thereof.

State of Idaho, County of Idaho

Subscribed, sworn to and acknowledged before me this 11 day of June 2020

My commission expires: 11/01/2025  
Notary Public in and for the State of Idaho

MARYANN HEWSON  
COMMISSION NO. 20192279  
NOTARY PUBLIC

Pursuant to 43 U.S.C. 1212 and 43 U.S.C. Section 1001, the filing or recording of a false, fictitious, or fraudulent document with the Bureau of Land Management may result in a fine of up to \$250,000, a prison term not to exceed five years, or both. This information is being collected to enable BLM to determine which claims their owner(s) wish to continue to hold under applicable federal statute. A response is required to obtain a benefit in accordance with Section 314 of the Federal Land and Policy Management Act of 1976, as amended, 43 U.S.C. 299, and 30 U.S.C. 28f-k, as amended. This authority to collect personal information may be found in DOI Privacy Act System Notice LLM-32. The name and address are required for filing and retrieval purposes. Additional authority: 43 U.S.C. 1601, 43 U.S.C. 1701, and 42 U.S.C. 4601.

After recording, return to owner listed below:

**LOCATION NOTICE FOR MINING CLAIM**  
**For Bureau of Land Management** **Use for County Recorder's Use**

**Instrument # 524170**

IDAHO COUNTY, IDAHO,  
6-11-2020 12:13:59 PM No. of Pages: 1  
Recorded for : OHADI GEOEX  
KATHY M. ACKERMAN  
Ex-Officio Recorder Deputy [REDACTED]

Name of Claim DOC 005 Type of Claim: (X) Lode ( ) Placer ( ) Millsite

Date of Location June 10th 2020 ( ) Claim is located in Boise Meridian, Township 26 N, Range 8 E

Name and current mailing address of the owner of the claim is:

Name Ohadi Geoex Inc  
Address [REDACTED]  
Address [REDACTED]

This claim is located Idaho County(ies), State of Idaho, Boise Meridian,

<u>1/4</u>	<u>Section</u>	<u>Township</u>	<u>Range</u>
<u>SE</u>	<u>29</u>	<u>26N</u>	<u>8E</u>
<u>SW</u>	<u>PB40</u>	<u>26N</u>	<u>8E</u>

The boundaries of the claim are marked by four substantial monuments, one at each corner of the claim. Said monuments consist of trees so marked at least 8 inches in diameter, rock cairns at least three feet in height, or 4x4 nominal posts at least 4 feet in length. The claim is further described as follows:

Beginning at the SW corner monument which is Corner 1:

Thence 600 ft, at 359.2 degrees, To Corner 2,  
Thence 1500 ft, at 89.2 degrees, To Corner 3,  
Thence 600 ft, at 179.2 degrees, To Corner 4,  
Thence 1500 ft, at 269.2 degrees, To Corner 1,  
TO THE POINT OF BEGINNING.

IF MORE THAN 4 CORNERS OR ANGLES

Thence \_\_\_\_\_ To Corner or Angle \_\_\_\_\_  
Thence \_\_\_\_\_ To Corner or Angle \_\_\_\_\_

Posted location notice is located on the SW corner and is further described as being 12409 feet, 321.2 degrees from USMM 3000.

AGENT(S)

Name: Samuel Wojcik Signature: [REDACTED]

*The above, as agent for the locator, being first duly sworn, on my oath says: That I am a citizen of the United States, of lawful age, and that, as agent has located the above named Lode Mining Claim on the above mentioned date and that the ground and claim herein discussed, is to the best of my knowledge and belief open to location and that said location is made in good faith. And that this "Certificate of Location" is made in good faith, and the purpose of securing and enjoying all the rights and benefits thereof.*

State of Idaho, County of Idaho  
Subscribed, sworn to and acknowledged before me this 11 day of June 2020

My commission expires: 11/01/2025  
Notary Public in and for the State of Idaho

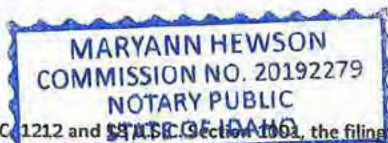

Pursuant to 43 U.S.C. 1212 and 43 U.S.C. Section 1702, the filing or recording of a false, fictitious, or fraudulent document with the Bureau of Land Management may result in a fine of up to \$250,000, a prison term not to exceed five years, or both. This information is being collected to enable BLM to determine which claims their owner(s) wish to continue to hold under applicable federal statute. A response is required to obtain a benefit in accordance with Section 314 of the Federal Land and Policy Management Act of 1976, as amended, 43 U.S.C. 299, and 30 U.S.C. 28f-k, as amended. This authority to collect personal information may be found in DOI Privacy Act System Notice LLM-32. The name and address are required for filing and retrieval purposes. Additional authority: 43 U.S.C. 1601, 43 U.S.C. 1701, and 42 U.S.C. 4601.



After recording, return to owner listed below:

LOCATION NOTICE FOR MINING CLAIM

For Bureau of Land Management

Use for County Recorder's Use

Instrument # 524171

IDAHO COUNTY, IDAHO,

6-11-2020 12:13:59 PM No. of Pages: 1

Recorded for : OHADI GEOEX

KATHY M. ACKERMAN

Ex-Officio Recorder Deputy

Name of Claim DOC 006

Type of Claim: (X) Lode ( ) Placer ( ) Millsite

Date of Location June 10th 2020 ( ) Claim is located in Boise Meridian, Township 26 N, Range 8 E

Name and current mailing address of the owner of the claim is:

Name Ohadi Geoex Inc

Address

Address

This claim is located Idaho County(ies), State of Idaho, Boise Meridian,

<u>1/4</u>	<u>Section</u>	<u>Township</u>	<u>Range</u>
SE	29	26N	8E
SW	PB40	26N	8E
NE	32	26N	8E
NW	PB41	26N	8E

The boundaries of the claim are marked by four substantial monuments, one at each corner of the claim. Said monuments consist of trees so marked at least 8 inches in diameter, rock cairns at least three feet in height, or 4x4 nominal posts at least 4 feet in length. The claim is further described as follows:

Beginning at the NW corner monument which is Corner 1:

Thence 1500 ft, at 89.2 degrees, To Corner 2,

Thence 600 ft, at 179.2 degrees, To Corner 3,

Thence 1500 ft, at 269.2 degrees, To Corner 4,

Thence 600 ft, at 359.2 degrees, To Corner 1,

TO THE POINT OF BEGINNING.

IF MORE THAN 4 CORNERS OR ANGLES

Thence \_\_\_\_\_ To Corner or Angle \_\_\_\_\_

Thence \_\_\_\_\_ To Corner or Angle \_\_\_\_\_

Posted location notice is located on the NW corner and is further described as being 12409 feet, 321.2 degrees from USMM 3000.

AGENT(S)

Name: Samuel Wojcik Signature: \_\_\_\_\_

The above, as agent for the locator, being first duly sworn, on my oath says: That I am a citizen of the United States, of lawful age, and that, as agent has located the above named Lode Mining Claim on the above mentioned date and that the ground and claim herein discussed, is to the best of my knowledge and belief open to location and that said location is made in good faith. And that this "Certificate of Location" is made in good faith, and the purpose of securing and enjoying all the rights and benefits thereof.

State of Idaho, County of Idaho

Subscribed, sworn to and acknowledged before me this 11 day of June 2020

My commission expires: 11/01/2025

Notary Public in and for the State of Idaho

MARYANN HEWSON  
COMMISSION NO. 20192279  
NOTARY PUBLIC  
STATE OF IDAHO

Pursuant to 43 U.S.C. 1712 and 19 U.S.C. Section 1001, the filing or recording of a false, fictitious, or fraudulent document with the Bureau of Land Management may result in a fine of up to \$250,000, a prison term not to exceed five years, or both. This information is being collected to enable BLM to determine which claims their owner(s) wish to continue to hold under applicable federal statute. A response is required to obtain a benefit in accordance with Section 314 of the Federal Land and Policy Management Act of 1976, as amended, 43 U.S.C. 299, and 30 U.S.C. 28f-k, as amended. This authority to collect personal information may be found in DOI Privacy Act System Notice LLM-32. The name and address are required for filing and retrieval purposes. Additional authority: 43 U.S.C. 1601, 43 U.S.C. 1701, and 42 U.S.C. 4601.



After recording, return to owner listed below:

LOCATION NOTICE FOR MINING CLAIM  
For Bureau of Land Management Use for County Recorder's Use

Instrument # 524172

IDAHO COUNTY, IDAHO,  
6-11-2020 12:13:59 PM No. of Pages: 1  
Recorded for : OHADI GEOEX  
KATHY M. ACKERMAN  
Ex-Officio Recorder Deputy

Name of Claim DOC 007 Type of Claim: (X) Lode ( ) Placer ( ) Millsite  
Date of Location June 10th 2020 Claim is located in Boise Meridian, Township 26 N, Range 8 E  
Name and current mailing address of the owner of the claim is:

Name Ohadi Geoex Inc  
Address  
Address

This claim is located Idaho County(ies), State of Idaho, Boise Meridian,

<u>1/4</u>	<u>Section</u>	<u>Township</u>	<u>Range</u>
<u>NE</u>	<u>32</u>	<u>26N</u>	<u>8E</u>
<u>NW</u>	<u>PB41</u>	<u>26N</u>	<u>8E</u>

The boundaries of the claim are marked by four substantial monuments, one at each corner of the claim. Said monuments consist of trees so marked at least 8 inches in diameter, rock cairns at least three feet in height, or 4x4 nominal posts at least 4 feet in length. The claim is further described as follows:

Beginning at the NW corner monument which is Corner 1:  
Thence 1500 ft, at 89.2 degrees, To Corner 2,  
Thence 600 ft, at 179.2 degrees, To Corner 3,  
Thence 1500 ft, at 269.2 degrees, To Corner 4,  
Thence 600 ft, at 359.2 degrees, To Corner 1,  
TO THE POINT OF BEGINNING.

IF MORE THAN 4 CORNERS OR ANGLES  
Thence \_\_\_\_\_ To Corner or Angle \_\_\_\_\_  
Thence \_\_\_\_\_ To Corner or Angle \_\_\_\_\_

Posted location notice is located on the NW corner and is further described as being 11942 feet, 319.4 degrees from USMM 3000.

AGENT(S)  
Name: Samuel Wojcik Signature: \_\_\_\_\_

The above, as agent for the locator, being first duly sworn, on my oath says: That I am a citizen of the United States, of lawful age, and that, as agent has located the above named Lode Mining Claim on the above mentioned date and that the ground and claim herein discussed, is to the best of my knowledge and belief open to location and that said location is made in good faith. And that this "Certificate of Location" is made in good faith, and the purpose of securing and enjoying all the rights and benefits thereof.  
State of Idaho, County of Idaho  
Subscribed, sworn to and acknowledged before me this 11 day of June 2020

My commission expires: 11/01/2025  
Notary Public in and for the State of Idaho

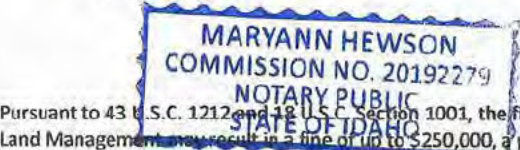

Pursuant to 43 U.S.C. 1212 and 43 U.S.C. Section 1001, the filing or recording of a false, fictitious, or fraudulent document with the Bureau of Land Management may result in a fine of up to \$250,000, a prison term not to exceed five years, or both. This information is being collected to enable BLM to determine which claims their owner(s) wish to continue to hold under applicable federal statute. A response is required to obtain a benefit in accordance with Section 314 of the Federal Land and Policy Management Act of 1976, as amended, 43 U.S.C. 299, and 30 U.S.C. 28f-k, as amended. This authority to collect personal information may be found in DOI Privacy Act System Notice LLM-32. The name and address are required for filing and retrieval purposes. Additional authority: 43 U.S.C. 1601, 43 U.S.C. 1701, and 42 U.S.C. 4601.

After recording, return to owner listed below:

For Bureau of Land Management

LOCATION NOTICE FOR MINING CLAIM

Use for County Recorder's Use

Instrument # 524173

IDAHO COUNTY, IDAHO,

6-11-2020 12:13:59 PM No. of Pages: 1

Recorded for : OHADI GEOEX

KATHY M. ACKERMAN

Ex-Officio Recorder Deputy

Name of Claim DOC 008

Type of Claim: (X) Lode ( ) Placer ( ) Millsite

Date of Location June 8th 2020 ( ) Claim is located in Boise Meridian, Township 26 N, Range 8 E

Name and current mailing address of the owner of the claim is:

Name Ohadi Geoex Inc

Address

Address

This claim is located Idaho County(ies), State of Idaho, Boise Meridian,

<u>1/4</u>	<u>Section</u>	<u>Township</u>	<u>Range</u>
<u>SW</u>	<u>PB40</u>	<u>26N</u>	<u>8E</u>
<u>SE</u>	<u>PB40</u>	<u>26N</u>	<u>8E</u>

The boundaries of the claim are marked by four substantial monuments, one at each corner of the claim. Said monuments consist of trees so marked at least 8 inches in diameter, rock cairns at least three feet in height, or 4x4 nominal posts at least 4 feet in length. The claim is further described as follows:

Beginning at the SE corner monument which is Corner 1:

Thence 1500 ft, at 269.2 degrees, To Corner 2,

Thence 600 ft, at 359.2 degrees, To Corner 3,

Thence 1500 ft, at 89.2 degrees, To Corner 4,

Thence 600 ft, at 179.2 degrees, To Corner 1,

TO THE POINT OF BEGINNING.

IF MORE THAN 4 CORNERS OR ANGLES

Thence \_\_\_\_\_ To Corner or Angle \_\_\_\_\_

Thence \_\_\_\_\_ To Corner or Angle \_\_\_\_\_

Posted location notice is located on the SE corner and is further described as being 11917 feet, 336.3 degrees from USMM 3000.

AGENT(S)

Name: Samuel Wajcik Signature: \_\_\_\_\_

The above, as agent for the locator, being first duly sworn, on my oath says: That I am a citizen of the United States, of lawful age, and that, as agent has located the above named Lode Mining Claim on the above mentioned date and that the ground and claim herein discussed, is to the best of my knowledge and belief open to location and that said location is made in good faith. And that this "Certificate of Location" is made in good faith, and the purpose of securing and enjoying all the rights and benefits thereof.

State of Idaho, County of Idaho

Subscribed, sworn to and acknowledged before me this 11 day of June 2020

My commission expires: 11/01/2025  
Notary Public in and for the State of Idaho

Pursuant to 43 U.S.C. 1212 and 43 U.S.C. Section 2009, the filing or recording of a false, fictitious, or fraudulent document with the Bureau of Land Management may result in a civil penalty of up to \$250,000, a prison term not to exceed five years, or both. This information is being collected to enable BLM to determine which claimants wish to continue to hold under applicable federal statute. A response is required to obtain a benefit in accordance with Section 314 of the Federal Land and Policy Management Act of 1976, as amended, 43 U.S.C. 299, and 30 U.S.C. 281-k, as amended. This authority to collect personal information may be found in DOI Privacy Act System Notice LLM-32. The name and address are required for filing and retrieval purposes. Additional authority: 43 U.S.C. 1601, 43 U.S.C. 1701, and 42 U.S.C. 4601.



After recording, return to owner listed below:

LOCATION NOTICE FOR MINING CLAIM

For Bureau of Land Management

Use for County Recorder's Use

Instrument # 524174

IDAHO COUNTY, IDAHO,

6-11-2020 12:13:59 PM No. of Pages: 1

Recorded for : OHADI GEOEX

KATHY M. ACKERMAN

Ex-Officio Recorder Deputy

Name of Claim DOC 009

Type of Claim: (X) Lode ( ) Placer ( ) Millsite

Date of Location June 8th 2020 ( ) Claim is located in Boise Meridian, Township 26 N, Range 8 E

Name and current mailing address of the owner of the claim is:

Name Ohadi Geoex Inc

Address

Address

This claim is located Idaho County(ies), State of Idaho, Boise Meridian,

1/4	Section	Township	Range
SW	PB40	26N	8E
SE	PB40	26N	8E

The boundaries of the claim are marked by four substantial monuments, one at each corner of the claim. Said monuments consist of trees so marked at least 8 inches in diameter, rock cairns at least three feet in height, or 4x4 nominal posts at least 4 feet in length. The claim is further described as follows:

Beginning at the NE corner monument which is Corner 1:

Thence 600 ft, at 179.2 degrees, To Corner 2,  
Thence 1500 ft, at 269.2 degrees, To Corner 3,  
Thence 600 ft, at 359.2 degrees, To Corner 4,  
Thence 1500 ft, at 89.2 degrees, To Corner 1,  
TO THE POINT OF BEGINNING.

IF MORE THAN 4 CORNERS OR ANGLES

Thence To Corner or Angle  
Thence To Corner or Angle

Posted location notice is located on the NE corner and is further described as being 11917 feet, 336.3 degrees from USMM 3000.

AGENT(S)

Name: Samuel Wojcik Signature:

The above, as agent for the locator, being first duly sworn, on my oath says: That I am a citizen of the United States, of lawful age, and that, as agent has located the above named Lode Mining Claim on the above mentioned date and that the ground and claim herein discussed, is to the best of my knowledge and belief open to location and that said location is made in good faith. And that this "Certificate of Location" is made in good faith, and the purpose of securing and enjoying all the rights and benefits thereof.

State of Idaho, County of Idaho

Subscribed, sworn to and acknowledged before me this 11 day of June 2020

My commission expires: 11/01/2025

Notary Public in and for the State of Idaho

MARYANN HEWSON  
COMMISSION NO. 20192279  
NOTARY PUBLIC

Pursuant to 43 U.S.C. 1212 and 18 U.S.C. Section 1001, the filing or recording of a false, fictitious, or fraudulent document with the Bureau of Land Management may result in a fine or up to \$250,000, a prison term not to exceed five years, or both. This information is being collected to enable BLM to determine which claims their owner(s) wish to continue to hold under applicable federal statute. A response is required to obtain a benefit in accordance with Section 314 of the Federal Land and Policy Management Act of 1976, as amended, 43 U.S.C. 299, and 30 U.S.C. 28f-k, as amended. This authority to collect personal information may be found in DOI Privacy Act System Notice LLM-32. The name and address are required for filing and retrieval purposes. Additional authority: 43 U.S.C. 1601, 43 U.S.C. 1701, and 42 U.S.C. 4601.



After recording, return to owner listed below:

For Bureau of Land Management

LOCATION NOTICE FOR MINING CLAIM

Use for County Recorder's Use

Instrument # 524175

IDAHO COUNTY, IDAHO,

6-11-2020 12:13:59 PM No. of Pages: 1

Recorded for : OHADI GEOEX

KATHY M. ACKERMAN

Ex-Officio Recorder Deputy

Name of Claim DOC 010

Type of Claim: (X) Lode ( ) Placer ( ) Millsite

Date of Location June 9th 2020 ( ) Claim is located in Boise Meridian, Township 26 N, Range 8 E

Name and current mailing address of the owner of the claim is:

Name Ohadi Geoex Inc

Address

Address

This claim is located Idaho County(ies), State of Idaho, Boise Meridian,

<u>1/4</u>	<u>Section</u>	<u>Township</u>	<u>Range</u>
<u>SW</u>	<u>PB40</u>	<u>26N</u>	<u>8E</u>
<u>SE</u>	<u>PB40</u>	<u>26N</u>	<u>8E</u>

The boundaries of the claim are marked by four substantial monuments, one at each corner of the claim. Said monuments consist of trees so marked at least 8 inches in diameter, rock cairns at least three feet in height, or 4x4 nominal posts at least 4 feet in length. The claim is further described as follows:

Beginning at the SE corner monument which is Corner 1:

Thence 1500 ft, at 269.2 degrees, To Corner 2,

Thence 600 ft, at 359.2 degrees, To Corner 3,

Thence 1500 ft, at 89.2 degrees, To Corner 4,

Thence 600 ft, at 179.2 degrees, To Corner 1,

TO THE POINT OF BEGINNING.

IF MORE THAN 4 CORNERS OR ANGLES

Thence \_\_\_\_\_ To Corner or Angle \_\_\_\_\_

Thence \_\_\_\_\_ To Corner or Angle \_\_\_\_\_

Posted location notice is located on the SE corner and is further described as being 10822 feet, 333.8 degrees from USMM 3000.

AGENT(S)

Name: Samuel Wojcik Signature: \_\_\_\_\_

The above, as agent for the locator, being first duly sworn, on my oath says: That I am a citizen of the United States, of lawful age, and that, as agent has located the above named Lode Mining Claim on the above mentioned date and that the ground and claim herein discussed, is to the best of my knowledge and belief open to location and that said location is made in good faith. And that this "Certificate of Location" is made in good faith, and the purpose of securing and enjoying all the rights and benefits thereof.

State of Idaho, County of Idaho

Subscribed, sworn to and acknowledged before me this 11 day of June 2020

My commission expires: 11/01/2025  
Notary Public in and for the State of Idaho

Pursuant to 43 U.S.C. 1212 and 18 U.S.C. Section 1001, the filing or recording of a false, fictitious, or fraudulent document with the Bureau of Land Management may result in a fine of \$10,000 or imprisonment not to exceed five years, or both. This information is being collected to enable BLM to determine which claims their owners wish to continue to hold under applicable federal statute. A response is required to obtain a benefit in accordance with Section 33 of the Federal Land and Policy Management Act of 1976, as amended, 43 U.S.C. 299, and 30 U.S.C. 28f-k, as amended. This authority to collect personal information may be found in DOI Privacy Act System Notice LLM-32. The name and address are required for filing and retrieval purposes. Additional authority: 43 U.S.C. 1601, 43 U.S.C. 1701, and 42 U.S.C. 4601.

After recording, return to owner listed below:

LOCATION NOTICE FOR MINING CLAIM

For Bureau of Land Management

Use for County Recorder's Use

Instrument # 524176  
IDAHO COUNTY, IDAHO,  
6-11-2020 12:13:59 PM No. of Pages: 1  
Recorded for : OHADI GEOEX  
KATHY M. ACKERMAN  
Ex-Officio Recorder Deputy

Name of Claim DOC 011 Type of Claim: (X) Lode ( ) Placer ( ) Millsite  
Date of Location June 9th 2020 ( ) Claim is located in Boise Meridian, Township 26 N, Range 8 E

Name and current mailing address of the owner of the claim is:

Name Ohadi Geoex Inc  
Address  
Address

This claim is located Idaho County(ies), State of Idaho, Boise Meridian,

1/4	Section	Township	Range
SW	PB40	26N	8E
SE	PB40	26N	8E
NW	PB41	26N	8E
NE	PB41	26N	8E

The boundaries of the claim are marked by four substantial monuments, one at each corner of the claim. Said monuments consist of trees so marked at least 8 inches in diameter, rock cairns at least three feet in height, or 4x4 nominal posts at least 4 feet in length. The claim is further described as follows:

Beginning at the NE corner monument which is Corner 1:  
Thence 600 ft , at 179.2 degrees , To Corner 2,  
Thence 1500 ft , at 269.2 degrees , To Corner 3,  
Thence 600 ft , at 359.2 degrees , To Corner 4,  
Thence 1500 ft , at 89.2 degrees , To Corner 1,  
TO THE POINT OF BEGINNING.

IF MORE THAN 4 CORNERS OR ANGLES  
Thence To Corner or Angle  
Thence To Corner or Angle

Posted location notice is located on the NE corner and is further described as being 10822 feet, 333.8 degrees from USMM 3000.

AGENT(S)  
Name: Samuel Wojcik Signature:  
The above, as agent for the locator, being first duly sworn, on my oath says: That I am a citizen of the United States, of lawful age, and that, as agent has located the above named Lode Mining Claim on the above mentioned date and that the ground and claim herein discussed, is to the best of my knowledge and belief open to location and that said location is made in good faith. And that this "Certificate of Location" is made in good faith, and the purpose of securing and enjoying all the rights and benefits thereof.  
State of Idaho, County of Idaho  
Subscribed, sworn to and acknowledged before me this 11 day of June 2020

My commission expires: 11/01/2025  
Notary Public in and for the State of Idaho

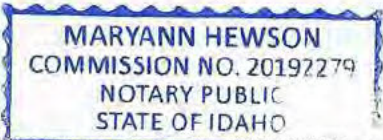

Pursuant to 43 U.S.C. 1212 and 18 U.S.C. Section 1001, the filing or recording of a false, fictitious, or fraudulent document with the Bureau of Land Management may result in a fine of up to \$250,000, a prison term not to exceed five years, or both. This information is being collected to enable BLM to determine which claims their owner(s) wish to continue to hold under applicable federal statute. A response is required to obtain a benefit in accordance with Section 314 of the Federal Land and Policy Management Act of 1976, as amended, 43 U.S.C. 299, and 30 U.S.C. 28f-k, as amended. This authority to collect personal information may be found in DOI Privacy Act System Notice LLM-32. The name and address are required for filing and retrieval purposes. Additional authority: 43 U.S.C. 1601, 43 U.S.C. 1701, and 42 U.S.C. 4601.



After recording, return to owner listed below:

**LOCATION NOTICE FOR MINING CLAIM**  
**For Bureau of Land Management**      **Use for County Recorder's Use**

**Instrument # 524177**

IDAHO COUNTY, IDAHO,  
6-11-2020 12:13:59 PM No. of Pages: 1  
Recorded for : OHADI GEOEX  
KATHY M. ACKERMAN  
Ex-Officio Recorder Deputy

Name of Claim DOC 012 Type of Claim: (X) Lode ( ) Placer ( ) Millsite

Date of Location June 9th 2020 ( ) Claim is located in Boise Meridian, Township 26 N, Range 8 E

Name and current mailing address of the owner of the claim is:

Name Ohadi Geoex Inc  
Address [REDACTED]  
Address [REDACTED]

This claim is located Idaho County(ies), State of Idaho, Boise Meridian,

<u>1/4</u>	<u>Section</u>	<u>Township</u>	<u>Range</u>
<u>NE</u>	<u>PB41</u>	<u>26N</u>	<u>8E</u>
<u>SW</u>	<u>PB41</u>	<u>26N</u>	<u>8E</u>

The boundaries of the claim are marked by four substantial monuments, one at each corner of the claim. Said monuments consist of trees so marked at least 8 inches in diameter, rock cairns at least three feet in height, or 4x4 nominal posts at least 4 feet in length. The claim is further described as follows:

Beginning at the SE corner monument which is Corner 1:

Thence 1500 ft , at 269.2 degrees , To Corner 2,  
Thence 600 ft , at 359.2 degrees , To Corner 3,  
Thence 1500 ft , at 89.2 degrees , To Corner 4,  
Thence 600 ft , at 179.2 degrees , To Corner 1,  
TO THE POINT OF BEGINNING.

IF MORE THAN 4 CORNERS OR ANGLES

Thence \_\_\_\_\_ To Corner or Angle \_\_\_\_\_  
Thence \_\_\_\_\_ To Corner or Angle \_\_\_\_\_

Posted location notice is located on the SE corner and is further described as being 9752 feet, 330.8 degrees from USMM 3000.

AGENT(S)

Name: Samuel Wojcik Signature: [REDACTED]

*The above, as agent for the locator, being first duly sworn, on my oath says: That I am a citizen of the United States, of lawful age, and that, as agent has located the above named Lode Mining Claim on the above mentioned date and that the ground and claim herein discussed, is to the best of my knowledge and belief open to location and that said location is made in good faith. And that this "Certificate of Location" is made in good faith, and the purpose of securing and enjoying all the rights and benefits thereof.*

State of Idaho , County of Idaho  
Subscribed, sworn to and acknowledged before me this 11 day of June 2020

My commission expires: 11/01/2025  
Notary Public in and for the State of Idaho

MARYANN HEWSON  
COMMISSION NO. 20192279  
NOTARY PUBLIC  
STATE OF IDAHO

Pursuant to 43 U.S.C. 1212 and 18 U.S.C. Section 1001, the filing or recording of a false, fictitious, or fraudulent document with the Bureau of Land Management may result in a fine of up to \$250,000, a prison term not to exceed five years, or both. This information is being collected to enable BLM to determine which claims their owner(s) wish to continue to hold under applicable federal statute. A response is required to obtain a benefit in accordance with Section 314 of the Federal Land and Policy Management Act of 1976, as amended, 43 U.S.C. 299, and 30 U.S.C. 28f-k, as amended. This authority to collect personal information may be found in DOI Privacy Act System Notice LLM-32. The name and address are required for filing and retrieval purposes. Additional authority: 43 U.S.C. 1601, 43 U.S.C. 1701, and 42 U.S.C. 4601.



After recording, return to owner listed below:

For Bureau of Land Management

LOCATION NOTICE FOR MINING CLAIM

Use for County Recorder's Use

Instrument # 524178

IDAHO COUNTY, IDAHO,

6-11-2020 12:13:59 PM No. of Pages: 1

Recorded for : OHADI GEOEX

KATHY M. ACKERMAN

Ex-Officio Recorder Deputy

Name of Claim DOC 013

Type of Claim: (X) Lode ( ) Placer ( ) Millsite

Date of Location Samuel Wojcik ( ) Claim is located in Boise Meridian, Township 26 N, Range 8 E

Name and current mailing address of the owner of the claim is:

Name Ohadi Geoex Inc

Address

Address

This claim is located Idaho County(ies), State of Idaho, Boise Meridian,

<u>1/4</u>	<u>Section</u>	<u>Township</u>	<u>Range</u>
<u>NE</u>	<u>PB41</u>	<u>26N</u>	<u>8E</u>
<u>NW</u>	<u>PB41</u>	<u>26N</u>	<u>8E</u>

The boundaries of the claim are marked by four substantial monuments, one at each corner of the claim. Said monuments consist of trees so marked at least 8 inches in diameter, rock cairns at least three feet in height, or 4x4 nominal posts at least 4 feet in length. The claim is further described as follows:

Beginning at the NE corner monument which is Corner 1:

Thence 600 ft, at 179.2 degrees, To Corner 2,

Thence 1500 ft, at 269.2 degrees, To Corner 3,

Thence 600 ft, at 359.2 degrees, To Corner 4,

Thence 1500 ft, at 89.2 degrees, To Corner 1,

TO THE POINT OF BEGINNING.

IF MORE THAN 4 CORNERS OR ANGLES

Thence \_\_\_\_\_ To Corner or Angle \_\_\_\_\_

Thence \_\_\_\_\_ To Corner or Angle \_\_\_\_\_

Posted location notice is located on the NE corner and is further described as being 9752 feet, 330.8 degrees from USMM 3000.

AGENT(S)

Name: Samuel Wojcik Signature: \_\_\_\_\_

The above, as agent for the locator, being first duly sworn, on my oath says: That I am a citizen of the United States, of lawful age, and that, as agent has located the above named Lode Mining Claim on the above mentioned date and that the ground and claim herein discussed, is to the best of my knowledge and belief open to location and that said location is made in good faith. And that this "Certificate of Location" is made in good faith, and the purpose of securing and enjoying all the rights and benefits thereof.

State of Idaho, County of Idaho

Subscribed, sworn to and acknowledged before me this 11 day of June 2020

My commission expires: 11/01/2025

Notary Public in and for the State of Idaho

MARYANN HEWSON  
COMMISSION NO. 20192279  
NOTARY PUBLIC  
STATE OF IDAHO

Pursuant to 43 U.S.C. 1712 and 18 U.S.C. Section 1001, the filing or recording of a false, fictitious, or fraudulent document with the Bureau of Land Management may result in a fine of up to \$250,000, a prison term not to exceed five years, or both. This information is being collected to enable BLM to determine which claims their owner(s) wish to continue to hold under applicable federal statute. A response is required to obtain a benefit in accordance with Section 314 of the Federal Land and Policy Management Act of 1976, as amended, 43 U.S.C. 299, and 30 U.S.C. 28f-k, as amended. This authority to collect personal information may be found in DOI Privacy Act System Notice LLM-32. The name and address are required for filing and retrieval purposes. Additional authority: 43 U.S.C. 1601, 43 U.S.C. 1701, and 42 U.S.C. 4601.

After recording, return to owner listed below:

LOCATION NOTICE FOR MINING CLAIM

For Bureau of Land Management

Use for County Recorder's Use

Instrument # 524179

IDAHO COUNTY, IDAHO,  
6-11-2020 12:13:59 PM No. of Pages: 1  
Recorded for : OHADI GEOEX  
KATHY M. ACKERMAN  
Ex-Officio Recorder Deputy

Name of Claim DOC 014 Type of Claim: (X) Lode ( ) Placer ( ) Millsite

Date of Location June 9th 2020 ( ) Claim is located in Boise Meridian, Township 26 N, Range 8 E

Name and current mailing address of the owner of the claim is:

Name Ohadi Geoex Inc

Address

Address

This claim is located Idaho County(ies), State of Idaho, Boise Meridian,

<u>1/4</u>	<u>Section</u>	<u>Township</u>	<u>Range</u>
<u>NE</u>	<u>PB41</u>	<u>26N</u>	<u>8E</u>
<u>NW</u>	<u>PB41</u>	<u>26N</u>	<u>8E</u>

The boundaries of the claim are marked by four substantial monuments, one at each corner of the claim. Said monuments consist of trees so marked at least 8 inches in diameter, rock cairns at least three feet in height, or 4x4 nominal posts at least 4 feet in length. The claim is further described as follows:

Beginning at the SE corner monument which is Corner 1:

Thence 1500 ft, at 269.2 degrees, To Corner 2,

Thence 600 ft, at 359.2 degrees, To Corner 3,

Thence 1500 ft, at 89.2 degrees, To Corner 4,

Thence 600 ft, at 179.2 degrees, To Corner 1,

TO THE POINT OF BEGINNING.

IF MORE THAN 4 CORNERS OR ANGLES

Thence \_\_\_\_\_ To Corner or Angle \_\_\_\_\_

Thence \_\_\_\_\_ To Corner or Angle \_\_\_\_\_

Posted location notice is located on the SE corner and is further described as being 8715 feet, 327 degrees from USMM 3000.

AGENT(S)

Name: Samuel Wajcik Signature: \_\_\_\_\_

*The above, as agent for the locator, being first duly sworn, on my oath says: That I am a citizen of the United States, of lawful age, and that, as agent has located the above named Lode Mining Claim on the above mentioned date and that the ground and claim herein discussed, is to the best of my knowledge and belief open to location and that said location is made in good faith. And that this "Certificate of Location" is made in good faith, and the purpose of securing and enjoying all the rights and benefits thereof.*

State of Idaho, County of Idaho

Subscribed, sworn to and acknowledged before me this 11 day of June 2020

My commission expires: 11/01/2025  
Notary Public in and for the State of Idaho

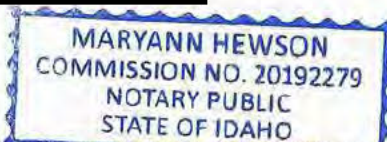

Pursuant to 43 U.S.C. 1212 and 18 U.S.C. Section 1001, the filing or recording of a false, fictitious, or fraudulent document with the Bureau of Land Management may result in a fine of up to \$250,000, a prison term not to exceed five years, or both. This information is being collected to enable BLM to determine which claims their owner(s) wish to continue to hold under applicable federal statute. A response is required to obtain a benefit in accordance with Section 314 of the Federal Land and Policy Management Act of 1976, as amended, 43 U.S.C. 299, and 30 U.S.C. 28f-k, as amended. This authority to collect personal information may be found in DOI Privacy Act System Notice LLM-32. The name and address are required for filing and retrieval purposes. Additional authority: 43 U.S.C. 1601, 43 U.S.C. 1701, and 42 U.S.C. 4501.



After recording, return to owner listed below:

LOCATION NOTICE FOR MINING CLAIM

For Bureau of Land Management

Use for County Recorder's Use

Instrument # 524180

IDAHO COUNTY, IDAHO,

6-11-2020 12:13:59 PM No. of Pages: 1

Recorded for : OHADI GEOEX

KATHY M. ACKERMAN

Ex-Officio Recorder Deputy

Name of Claim DOC 015 Type of Claim: (X) Lode ( ) Placer ( ) Millsite

Date of Location June 7th 2020 Claim is located in Boise Meridian, Township 26 N, Range 8 E

Name and current mailing address of the owner of the claim is:

Name Ohadi Geoex Inc

Address

Address

This claim is located Idaho County(ies), State of Idaho, Boise Meridian,

<u>1/4</u>	<u>Section</u>	<u>Township</u>	<u>Range</u>
NE	PB40	26N	8E

The boundaries of the claim are marked by four substantial monuments, one at each corner of the claim. Said monuments consist of trees so marked at least 8 inches in diameter, rock cairns at least three feet in height, or 4x4 nominal posts at least 4 feet in length. The claim is further described as follows:

Beginning at the SW corner monument which is Corner 1:

Thence 600 ft, at 359.2 degrees, To Corner 2,

Thence 1500 ft, at 89.2 degrees, To Corner 3,

Thence 600 ft, at 179.2 degrees, To Corner 4,

Thence 1500 ft, at 269.2 degrees, To Corner 1,

TO THE POINT OF BEGINNING.

IF MORE THAN 4 CORNERS OR ANGLES

Thence \_\_\_\_\_ To Corner or Angle \_\_\_\_\_

Thence \_\_\_\_\_ To Corner or Angle \_\_\_\_\_

Posted location notice is located on the SW corner and is further described as being 14158 feet, 340.1 degrees from USMM 3000.

AGENT(S)

Name: Samuel Wojcik Signature \_\_\_\_\_

The above, as agent for the locator, being first duly sworn, on my oath says: That I am a citizen of the United States, of lawful age, and that, as agent has located the above named Lode Mining Claim on the above mentioned date and that the ground and claim herein discussed, is to the best of my knowledge and belief open to location and that said location is made in good faith. And that this "Certificate of Location" is made in good faith, and the purpose of securing and enjoying all the rights and benefits thereof.

State of Idaho, County of Idaho

Subscribed, sworn to and acknowledged before me this 11 day of June 2020

My commission expires: 11/01/2025

Notary Public in and for the State of Idaho

MARYANN HEWSON  
COMMISSION NO. 20192279  
NOTARY PUBLIC

Pursuant to 43 U.S.C. 1212 and 18 U.S.C. Section 1401, the filing or recording of a false, fictitious, or fraudulent document with the Bureau of Land Management may result in a fine of up to \$250,000, a prison term not to exceed five years, or both. This information is being collected to enable BLM to determine which claims their owner(s) wish to continue to hold under applicable federal statute. A response is required to obtain a benefit in accordance with Section 314 of the Federal Land and Policy Management Act of 1976, as amended, 43 U.S.C. 299, and 30 U.S.C. 28f-k, as amended. This authority to collect personal information may be found in DOI Privacy Act System Notice LLM-32. The name and address are required for filing and retrieval purposes. Additional authority: 43 U.S.C. 1601, 43 U.S.C. 1701, and 42 U.S.C. 4601.



After recording, return to owner listed below:

LOCATION NOTICE FOR MINING CLAIM  
For Bureau of Land Management

Use for County Recorder's Use

Instrument # 524181

IDAHO COUNTY, IDAHO,

6-11-2020 12:13:59 PM No. of Pages: 1

Recorded for : OHADI GEOEX

KATHY M. ACKERMAN

Ex-Officio Recorder Deputy

Name of Claim DOC 016 Type of Claim: (X) Lode ( ) Placer ( ) Millsite

Date of Location June 7th 2020 Claim is located in Boise Meridian, Township 26 N, Range 8 E

Name and current mailing address of the owner of the claim is:

Name Ohadi Geoex Inc

Address

Address

This claim is located Idaho County(ies), State of Idaho, Boise Meridian,

<u>1/4</u>	<u>Section</u>	<u>Township</u>	<u>Range</u>
NE	PB40	26N	8E

The boundaries of the claim are marked by four substantial monuments, one at each corner of the claim. Said monuments consist of trees so marked at least 8 inches in diameter, rock cairns at least three feet in height, or 4x4 nominal posts at least 4 feet in length. The claim is further described as follows:

Beginning at the NW corner monument which is Corner 1:

Thence 1500 ft, at 89.2 degrees, To Corner 2,  
Thence 600 ft, at 179.2 degrees, To Corner 3,  
Thence 1500 ft, at 269.2 degrees, To Corner 4,  
Thence 600 ft, at 359.2 degrees, To Corner 1,  
TO THE POINT OF BEGINNING.

IF MORE THAN 4 CORNERS OR ANGLES

Thence \_\_\_\_\_ To Corner or Angle \_\_\_\_\_  
Thence \_\_\_\_\_ To Corner or Angle \_\_\_\_\_

Posted location notice is located on the NW corner and is further described as being 14158 feet, 340.1 degrees from USMM 3000.

AGENT(S)

Name: Samuel Wojcik Signature: \_\_\_\_\_

The above, as agent for the locator, being first duly sworn, on my oath says: That I am a citizen of the United States, of lawful age, and that, as agent has located the above named Lode Mining Claim on the above mentioned date and that the ground and claim herein discussed, is to the best of my knowledge and belief open to location and that said location is made in good faith. And that this "Certificate of Location" is made in good faith, and for the purpose of securing and enjoying all the rights and benefits thereof.

State of Idaho, County of Idaho

Subscribed, sworn to and acknowledged before me this 11 day of June 2020

My commission expires: 11/01/2025  
Notary Public in and for the State of Idaho

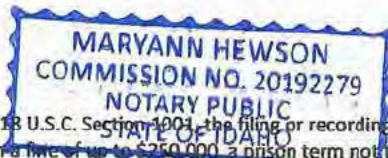

Pursuant to 43 U.S.C. 1212 and 18 U.S.C. Section 1001, the filing or recording of a false, fictitious, or fraudulent document with the Bureau of Land Management may result in a fine of up to \$250,000, a prison term not to exceed five years, or both. This information is being collected to enable BLM to determine which claims their owner(s) wish to continue to hold under applicable federal statute. A response is required to obtain a benefit in accordance with Section 314 of the Federal Land and Policy Management Act of 1976, as amended, 43 U.S.C. 299, and 30 U.S.C. 28f-k, as amended. This authority to collect personal information may be found in DOI Privacy Act System Notice LLM-32. The name and address are required for filing and retrieval purposes. Additional authority: 43 U.S.C. 1601, 43 U.S.C. 1701, and 42 U.S.C. 4501.

After recording, return to owner listed below:

For Bureau of Land Management

LOCATION NOTICE FOR MINING CLAIM

Use for County Recorder's Use

Instrument # 524182

IDAHO COUNTY, IDAHO,

6-11-2020 12:13:59 PM No. of Pages: 1

Recorded for : OHADI GEOEX

KATHY M. ACKERMAN

Ex-Officio Recorder Deputy

Name of Claim DOC 017 Type of Claim: (X) Lode ( ) Placer ( ) Millsite

Date of Location June 8th 2020 ( ) Claim is located in Boise Meridian, Township 26 N, Range 8 E

Name and current mailing address of the owner of the claim is:

Name Ohadi Geoex Inc

Address

Address

This claim is located Idaho County(ies), State of Idaho, Boise Meridian,

<u>1/4</u>	<u>Section</u>	<u>Township</u>	<u>Range</u>
<u>NE</u>	<u>PB40</u>	<u>26N</u>	<u>8E</u>

The boundaries of the claim are marked by four substantial monuments, one at each corner of the claim. Said monuments consist of trees so marked at least 8 inches in diameter, rock cairns at least three feet in height, or 4x4 nominal posts at least 4 feet in length. The claim is further described as follows:

Beginning at the SW corner monument which is Corner 1:

Thence 600 ft, at 359.2 degrees, To Corner 2,

Thence 1500 ft, at 89.2 degrees, To Corner 3,

Thence 600 ft, at 179.2 degrees, To Corner 4,

Thence 1500 ft, at 269.2 degrees, To Corner 1,

TO THE POINT OF BEGINNING.

IF MORE THAN 4 CORNERS OR ANGLES

Thence \_\_\_\_\_ To Corner or Angle \_\_\_\_\_

Thence \_\_\_\_\_ To Corner or Angle \_\_\_\_\_

Posted location notice is located on the SW corner and is further described as being 13030 feet, 338.4 degrees from USMM 3000.

AGENT(S)

Name: Samuel Wojcik Signature: \_\_\_\_\_

*The above, as agent for the locator, being first duly sworn, on my oath says: That I am a citizen of the United States, of lawful age, and that, as agent has located the above named Lode Mining Claim on the above mentioned date and that the ground and claim herein discussed, is to the best of my knowledge and belief open to location and that said location is made in good faith. And that this "Certificate of Location" is made in good faith, and the purpose of securing and enjoying all the rights and benefits thereof.*

State of Idaho, County of Idaho

Subscribed, sworn to and acknowledged before me this 11 day of June 2020

My commission expires: 11/01/2025

Notary Public in and for the State of Idaho

MARYANN HEWSON  
COMMISSION NO. 20192279  
NOTARY PUBLIC  
STATE OF IDAHO

Pursuant to 43 U.S.C. 1212 and 18 U.S.C. Section 1004, the filing or recording of a false, fictitious, or fraudulent document with the Bureau of Land Management may result in a fine of up to \$250,000, a prison term not to exceed five years, or both. This information is being collected to enable BLM to determine which claims their owner(s) wish to continue to hold under applicable federal statute. A response is required to obtain a benefit in accordance with Section 314 of the Federal Land and Policy Management Act of 1976, as amended, 43 U.S.C. 299, and 30 U.S.C. 28f-k, as amended. This authority to collect personal information may be found in DOI Privacy Act System Notice LLM-32. The name and address are required for filing and retrieval purposes. Additional authority: 43 U.S.C. 1601, 43 U.S.C. 1701, and 42 U.S.C. 4501.



After recording, return to owner listed below:

**LOCATION NOTICE FOR MINING CLAIM**  
**For Bureau of Land Management**      **Use for County Recorder's Use**

**Instrument # 524183**

IDAHO COUNTY, IDAHO,  
6-11-2020 12:13:59 PM No. of Pages: 1  
Recorded for : OHADI GEOEX  
KATHY M. ACKERMAN  
Ex-Officio Recorder Deputy

Name of Claim DOC 018 Type of Claim: (X) Lode ( ) Placer ( ) Millsite

Date of Location June 8th 2020 ( ) Claim is located in Boise Meridian, Township 26 N, Range 8 E

Name and current mailing address of the owner of the claim is:

Name Ohadi Geoex Inc  
Address [REDACTED]  
Address [REDACTED]

This claim is located Idaho County(ies), State of Idaho, Boise Meridian,

<u>1/4</u>	<u>Section</u>	<u>Township</u>	<u>Range</u>
<u>SE</u>	<u>PB40</u>	<u>26N</u>	<u>8E</u>
<u>NE</u>	<u>PB40</u>	<u>26N</u>	<u>8E</u>

The boundaries of the claim are marked by four substantial monuments, one at each corner of the claim. Said monuments consist of trees so marked at least 8 inches in diameter, rock cairns at least three feet in height, or 4x4 nominal posts at least 4 feet in length. The claim is further described as follows:

Beginning at the NW corner monument which is Corner 1:

Thence 1500 ft, at 89.2 degrees, To Corner 2,  
Thence 600 ft, at 179.2 degrees, To Corner 3,  
Thence 1500 ft, at 269.2 degrees, To Corner 4,  
Thence 600 ft, at 359.2 degrees, To Corner 1,  
TO THE POINT OF BEGINNING.

IF MORE THAN 4 CORNERS OR ANGLES

Thence \_\_\_\_\_ To Corner or Angle \_\_\_\_\_  
Thence \_\_\_\_\_ To Corner or Angle \_\_\_\_\_

Posted location notice is located on the NW corner and is further described as being 13030 feet, 338.4 degrees from USMM 3000.

AGENT(S)

Name: Samuel Wojcik Signature: [REDACTED]

*The above, as agent for the locator, being first duly sworn, on my oath says: That I am a citizen of the United States, of lawful age, and that, as agent has located the above named Lode Mining Claim on the above mentioned date and that the ground and claim herein discussed, is to the best of my knowledge and belief open to location and that said location is made in good faith. And that this "Certificate of Location" is made in good faith, and the purpose of securing and enjoying all the rights and benefits thereof.*

State of Idaho, County of Idaho  
Subscribed, sworn to and acknowledged before me this 11 day of June 2020

My commission expires: 11/01/2025  
Notary Public in and for the State of Idaho

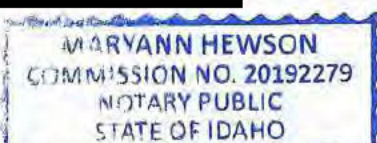

Pursuant to 43 U.S.C. 1212 and 18 U.S.C. Section 1001, the filing or recording of a false, fictitious, or fraudulent document with the Bureau of Land Management may result in a fine of up to \$250,000, a prison term not to exceed five years, or both. This information is being collected to enable BLM to determine which claims their owner(s) wish to continue to hold under applicable federal statute. A response is required to obtain a benefit in accordance with Section 314 of the Federal Land and Policy Management Act of 1976, as amended, 43 U.S.C. 299, and 30 U.S.C. 28F-k, as amended. This authority to collect personal information may be found in DOI Privacy Act System Notice LLM-32. The name and address are required for filing and retrieval purposes. Additional authority: 43 U.S.C. 1601, 43 U.S.C. 1701, and 42 U.S.C. 4601.

After recording, return to owner listed below:

For Bureau of Land Management

LOCATION NOTICE FOR MINING CLAIM

Use for County Recorder's Use

Instrument # 524184

IDAHO COUNTY, IDAHO,  
6-11-2020 12:13:59 PM No. of Pages: 1  
Recorded for : OHADI GEOEX  
KATHY M. ACKERMAN  
Ex-Officio Recorder Deputy

Name of Claim DOC 019 Type of Claim: (X) Lode ( ) Placer ( ) Millsite

Date of Location June 8th 2020 ( ) Claim is located in Boise Meridian, Township 26 N, Range 8 E

Name and current mailing address of the owner of the claim is:

Name Ohadi Geoex Inc

Address

Address

This claim is located Idaho County(ies), State of Idaho, Boise Meridian,

1/4	Section	Township	Range
SE	PB40	26N	8E

The boundaries of the claim are marked by four substantial monuments, one at each corner of the claim. Said monuments consist of trees so marked at least 8 inches in diameter, rock cairns at least three feet in height, or 4x4 nominal posts at least 4 feet in length. The claim is further described as follows:

Beginning at the SW corner monument which is Corner 1:

Thence 600 ft , at 359.2 degrees , To Corner 2,  
Thence 1500 ft , at 89.2 degrees , To Corner 3,  
Thence 600 ft , at 179.2 degrees , To Corner 4,  
Thence 1500 ft , at 269.2 degrees , To Corner 1,  
TO THE POINT OF BEGINNING.

IF MORE THAN 4 CORNERS OR ANGLES

Thence To Corner or Angle  
Thence To Corner or Angle

Posted location notice is located on the SW corner and is further described as being 11917 feet, 336.3 degrees from USMM 3000.

AGENT(S)

Name: Samuel Wojcik Signature:

The above, as agent for the locator, being first duly sworn, on my oath says: That I am a citizen of the United States, of lawful age, and that, as agent has located the above named Lode Mining Claim on the above mentioned date and that the ground and claim herein discussed, is to the best of my knowledge and belief open to location and that said location is made in good faith. And that this "Certificate of Location" is made in good faith, and the purpose of securing and enjoying all the rights and benefits thereof.

State of Idaho, County of Idaho

Subscribed, sworn to and acknowledged before me this 11 day of June 2020

My commission expires: 11/01/2025  
Notary Public in and for the State of Idaho

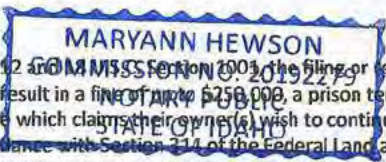

Pursuant to 43 U.S.C. 1212 and 1601, the filing or recording of a false, fictitious, or fraudulent document with the Bureau of Land Management may result in a fine of up to \$250,000, a prison term not to exceed five years, or both. This information is being collected to enable BLM to determine which claims their owner(s) wish to continue to hold under applicable federal statute. A response is required to obtain a benefit in accordance with Section 314 of the Federal Land and Policy Management Act of 1976, as amended, 43 U.S.C. 299, and 30 U.S.C. 28f-k, as amended. This authority to collect personal information may be found in DOI Privacy Act System Notice LLM-32. The name and address are required for filing and retrieval purposes. Additional authority: 43 U.S.C. 1601, 43 U.S.C. 1701, and 42 U.S.C. 4601.



After recording, return to owner listed below:

For Bureau of Land Management

LOCATION NOTICE FOR MINING CLAIM

Use for County Recorder's Use

Instrument # 524185

IDAHO COUNTY, IDAHO,

6-11-2020 12:13:59 PM No. of Pages: 1

Recorded for : OHADI GEOEX

KATHY M. ACKERMAN

Ex-Officio Recorder Deputy

Name of Claim DOC 020

Type of Claim: (X) Lode ( ) Placer ( ) Millsite

Date of Location June 8th 2020 ( ) Claim is located in Boise Meridian, Township 26 N, Range 8 E

Name and current mailing address of the owner of the claim is:

Name Ohadi Geoex Inc

Address

Address

This claim is located Idaho County(ies), State of Idaho, Boise Meridian,

<u>1/4</u>	<u>Section</u>	<u>Township</u>	<u>Range</u>
SE	PB40	26N	8E

The boundaries of the claim are marked by four substantial monuments, one at each corner of the claim. Said monuments consist of trees so marked at least 8 inches in diameter, rock cairns at least three feet in height, or 4x4 nominal posts at least 4 feet in length. The claim is further described as follows:

Beginning at the NW corner monument which is Corner 1:

Thence 1500 ft, at 89.2 degrees, To Corner 2,

Thence 600 ft, at 179.2 degrees, To Corner 3,

Thence 1500 ft, at 269.2 degrees, To Corner 4,

Thence 600 ft, at 359.2 degrees, To Corner 1,

TO THE POINT OF BEGINNING.

IF MORE THAN 4 CORNERS OR ANGLES

Thence \_\_\_\_\_ To Corner or Angle \_\_\_\_\_

Thence \_\_\_\_\_ To Corner or Angle \_\_\_\_\_

Posted location notice is located on the NW corner and is further described as being 11917 feet, 336.3 degrees from USMM 3000.

AGENT(S)

Name: Samuel Wojcik Signature: \_\_\_\_\_

*The above, as agent for the locator, being first duly sworn, on my oath says: That I am a citizen of the United States, of lawful age, and that, as agent has located the above named Lode Mining Claim on the above mentioned date and that the ground and claim herein discussed, is to the best of my knowledge and belief open to location and that said location is made in good faith. And that this "Certificate of Location" is made in good faith, and the purpose of securing and enjoying all the rights and benefits thereof.*

State of Idaho, County of Idaho

Subscribed, sworn to and acknowledged before me this 11 day of June 2020

My commission expires: 11/01/2025  
Notary Public in and for the State of Idaho

MARYANN HEWSON  
COMMISSION NO. 20192279  
NOTARY PUBLIC  
STATE OF IDAHO

Pursuant to 43 U.S.C. 1212 and 18 U.S.C. Section 1001, the filing or recording of a false, fictitious, or fraudulent document with the Bureau of Land Management may result in a fine of up to \$250,000, a prison term not to exceed five years, or both. This information is being collected to enable BLM to determine which claims their owner(s) wish to continue to hold under applicable federal statute. A response is required to obtain a benefit in accordance with Section 314 of the Federal Land and Policy Management Act of 1976, as amended, 43 U.S.C. 299, and 30 U.S.C. 28F-k, as amended. This authority to collect personal information may be found in DOI Privacy Act System Notice LLM-32. The name and address are required for filing and retrieval purposes. Additional authority: 43 U.S.C. 1601, 43 U.S.C. 1701, and 42 U.S.C. 4601.

After recording, return to owner listed below:

**LOCATION NOTICE FOR MINING CLAIM**  
**For Bureau of Land Management**

**Use for County Recorder's Use**

**Instrument # 524186**

IDAHO COUNTY, IDAHO,

6-11-2020 12:13:59 PM No. of Pages: 1

Recorded for : OHADI GEOEX

KATHY M. ACKERMAN

Ex-Officio Recorder Deputy

Name of Claim DOC 021 Type of Claim: (X) Lode ( ) Placer ( ) Millsite

Date of Location June 9th 2020 Claim is located in Boise Meridian, Township 26 N, Range 8 E

Name and current mailing address of the owner of the claim is:

Name Ohadi Geoex Inc

Address

Address

This claim is located Idaho County(ies), State of Idaho, Boise Meridian,

<u>1/4</u>	<u>Section</u>	<u>Township</u>	<u>Range</u>
<u>SE</u>	<u>PB40</u>	<u>26N</u>	<u>8E</u>

The boundaries of the claim are marked by four substantial monuments, one at each corner of the claim. Said monuments consist of trees so marked at least 8 inches in diameter, rock cairns at least three feet in height, or 4x4 nominal posts at least 4 feet in length. The claim is further described as follows:

Beginning at the SW corner monument which is Corner 1:

Thence 600 ft, at 359.2 degrees, To Corner 2,

Thence 1500 ft, at 89.2 degrees, To Corner 3,

Thence 600 ft, at 179.2 degrees, To Corner 4,

Thence 1500 ft, at 269.2 degrees, To Corner 1,

TO THE POINT OF BEGINNING.

IF MORE THAN 4 CORNERS OR ANGLES

Thence \_\_\_\_\_ To Corner or Angle \_\_\_\_\_

Thence \_\_\_\_\_ To Corner or Angle \_\_\_\_\_

Posted location notice is located on the SW corner and is further described as being 10822 feet, 333.8 degrees from USMM 3000.

AGENT(S)

Name: Samuel Wojcik Signature: \_\_\_\_\_

*The above, as agent for the locator, being first duly sworn, on my oath says: That I am a citizen of the United States, of lawful age, and that, as agent has located the above named Lode Mining Claim on the above mentioned date and that the ground and claim herein discussed, is to the best of my knowledge and belief open to location and that said location is made in good faith. And that this "Certificate of Location" is made in good faith, and the purpose of securing and enjoying all the rights and benefits thereof.*

State of Idaho, County of Idaho

Subscribed, sworn to and acknowledged before me this 11 day of June 2020

My commission expires: 11/01/2025  
Notary Public in and for the State of Idaho

MARYANN HEWSON  
COMMISSION NO. 20192279  
NOTARY PUBLIC  
STATE OF IDAHO

Pursuant to 43 U.S.C. 1212 and 43 U.S.C. Section 1001, the filing or recording of a false, fictitious, or fraudulent document with the Bureau of Land Management may result in a fine of up to \$250,000, a prison term not to exceed five years, or both. This information is being collected to enable BLM to determine which claims their owner(s) wish to continue to hold under applicable federal statute. A response is required to obtain a benefit in accordance with Section 314 of the Federal Land and Policy Management Act of 1976, as amended, 43 U.S.C. 299, and 30 U.S.C. 28f-k, as amended. This authority to collect personal information may be found in DOI Privacy Act System Notice LLM-32. The name and address are required for filing and retrieval purposes. Additional authority: 43 U.S.C. 1601, 43 U.S.C. 1701, and 42 U.S.C. 4601.



After recording, return to owner listed below:

For Bureau of Land Management

LOCATION NOTICE FOR MINING CLAIM

Use for County Recorder's Use

Instrument # 524187

IDAHO COUNTY, IDAHO,

6-11-2020 12:13:59 PM No. of Pages: 1

Recorded for : OHADI GEOEX

KATHY M. ACKERMAN

Ex-Officio Recorder Deputy

Fees: 10.00

Name of Claim DOC 022

Type of Claim: (X) Lode ( ) Placer ( ) Millsite

Date of Location June 9th 2020 ( ) Claim is located in Boise Meridian, Township 26 N, Range 8 E

Name and current mailing address of the owner of the claim is:

Name Ohadi Geoex Inc

Address

Address

This claim is located Idaho County(ies), State of Idaho, Boise Meridian,

<u>1/4</u>	<u>Section</u>	<u>Township</u>	<u>Range</u>
<u>NE</u>	<u>PB41</u>	<u>26N</u>	<u>8E</u>
<u>SE</u>	<u>PB40</u>	<u>26N</u>	<u>8E</u>

The boundaries of the claim are marked by four substantial monuments, one at each corner of the claim. Said monuments consist of trees so marked at least 8 inches in diameter, rock cairns at least three feet in height, or 4x4 nominal posts at least 4 feet in length. The claim is further described as follows:

Beginning at the NW corner monument which is Corner 1:

Thence 1500 ft, at 89.2 degrees, To Corner 2,

Thence 600 ft, at 179.2 degrees, To Corner 3,

Thence 1500 ft, at 269.2 degrees, To Corner 4,

Thence 600 ft, at 359.2 degrees, To Corner 1,

TO THE POINT OF BEGINNING.

IF MORE THAN 4 CORNERS OR ANGLES

Thence \_\_\_\_\_ To Corner or Angle \_\_\_\_\_

Thence \_\_\_\_\_ To Corner or Angle \_\_\_\_\_

Posted location notice is located on the NW corner and is further described as being 10822 feet, 333.8 degrees from USMM 3000.

AGENT(S)

Name: Samuel Wojcik Signature: \_\_\_\_\_

*The above, as agent for the locator, being first duly sworn, on my oath says: That I am a citizen of the United States, of lawful age, and that, as agent has located the above named Lode Mining Claim on the above mentioned date and that the ground and claim herein discussed, is to the best of my knowledge and belief open to location and that said location is made in good faith. And that this "Certificate of Location" is made in good faith, and the purpose of securing and enjoying all the rights and benefits thereof.*

State of Idaho, County of Idaho

Subscribed, sworn to and acknowledged before me this 11 day of June 2020

My commission expires: 11/01/2025

Notary Public in and for the State of Idaho

MARYANN HEWSON  
COMMISSION NO. 20192279  
NOTARY PUBLIC  
STATE OF IDAHO

Pursuant to 43 U.S.C. 1712 and 18 U.S.C. Section 1001, the filing or recording of a false, fictitious, or fraudulent document with the Bureau of Land Management may result in a fine of up to \$250,000, a prison term not to exceed five years, or both. This information is being collected to enable BLM to determine which claims their owner(s) wish to continue to hold under applicable federal statute. A response is required to obtain a benefit in accordance with Section 314 of the Federal Land and Policy Management Act of 1976, as amended, 43 U.S.C. 299, and 30 U.S.C. 28f-k, as amended. This authority to collect personal information may be found in DOI Privacy Act System Notice LLM-32. The name and address are required for filing and retrieval purposes. Additional authority: 43 U.S.C. 1601, 43 U.S.C. 1701, and 42 U.S.C. 4601.

After recording, return to owner listed below:

For Bureau of Land Management

LOCATION NOTICE FOR MINING CLAIM

Use for County Recorder's Use

Instrument # 524188

IDAHO COUNTY, IDAHO,

6-11-2020 12:13:59 PM No. of Pages: 1

Recorded for : OHADI GEOEX

KATHY M. ACKERMAN

Ex-Officio Recorder Deputy

Name of Claim DOC 023

Type of Claim: (X) Lode ( ) Placer ( ) Millsite

Date of Location June 9th 2020 ( ) Claim is located in Boise Meridian, Township 26 N, Range 8 E

Name and current mailing address of the owner of the claim is:

Name Ohadi Geoex Inc

Address

Address

This claim is located Idaho County(ies), State of Idaho, Boise Meridian,

1/4  
NE

Section  
PB41

Township  
26N

Range  
8E

The boundaries of the claim are marked by four substantial monuments, one at each corner of the claim. Said monuments consist of trees so marked at least 8 inches in diameter, rock cairns at least three feet in height, or 4x4 nominal posts at least 4 feet in length. The claim is further described as follows:

Beginning at the SW corner monument which is Corner 1:

Thence 600 ft, at 359.2 degrees, To Corner 2,

Thence 1500 ft, at 89.2 degrees, To Corner 3,

Thence 600 ft, at 179.2 degrees, To Corner 4,

Thence 1500 ft, at 269.2 degrees, To Corner 1,

TO THE POINT OF BEGINNING.

IF MORE THAN 4 CORNERS OR ANGLES

Thence \_\_\_\_\_ To Corner or Angle \_\_\_\_\_

Thence \_\_\_\_\_ To Corner or Angle \_\_\_\_\_

Posted location notice is located on the SW corner and is further described as being 9752 feet, 330.8 degrees from USMM 3000.

AGENT(S)

Name: Samuel Wojcik Signature: \_\_\_\_\_

*The above, as agent for the locator, being first duly sworn, on my oath says: That I am a citizen of the United States, of lawful age, and that, as agent has located the above named Lode Mining Claim on the above mentioned date and that the ground and claim herein discussed, is to the best of my knowledge and belief open to location and that said location is made in good faith. And that this "Certificate of Location" is made in good faith, and the purpose of securing and enjoying all the rights and benefits thereof.*

State of Idaho, County of Idaho

Subscribed, sworn to and acknowledged before me this 11 day of June 2020

My commission expires: 11/01/2025  
Notary Public in and for the State of Idaho

MARYANN HEWSON  
COMMISSION NO. 20192279  
NOTARY PUBLIC  
STATE OF IDAHO

Pursuant to 43 U.S.C. 1212 and 18 U.S.C. Section 1001, the filing or recording of a false, fictitious, or fraudulent document with the Bureau of Land Management may result in a fine of up to \$250,000, a prison term not to exceed five years, or both. This information is being collected to enable BLM to determine which claims their owner(s) wish to continue to hold under applicable federal statute. A response is required to obtain a benefit in accordance with Section 314 of the Federal Land and Policy Management Act of 1976, as amended, 43 U.S.C. 299, and 30 U.S.C. 28f-k, as amended. This authority to collect personal information may be found in DOI Privacy Act System Notice LLM-32. The name and address are required for filing and retrieval purposes. Additional authority: 43 U.S.C. 1601, 43 U.S.C. 1701, and 42 U.S.C. 4601.



After recording, return to owner listed below:

For Bureau of Land Management

LOCATION NOTICE FOR MINING CLAIM

Use for County Recorder's Use

Instrument # 524189

IDAHO COUNTY, IDAHO,

6-11-2020 12:13:59 PM No. of Pages: 1

Recorded for : OHADI GEOEX

KATHY M. ACKERMAN

Ex-Officio Recorder Deputy

Name of Claim DOC 024

Type of Claim: (X) Lode ( ) Placer ( ) Millsite

Date of Location June 9th 2020 ( ) Claim is located in Boise Meridian, Township 26 N, Range 8 E

Name and current mailing address of the owner of the claim is:

Name Ohadi Geoex Inc

Address

Address

This claim is located Idaho County(ies), State of Idaho, Boise Meridian,

1/4  
NE

Section  
PB41

Township  
26N

Range  
8E

The boundaries of the claim are marked by four substantial monuments, one at each corner of the claim. Said monuments consist of trees so marked at least 8 inches in diameter, rock cairns at least three feet in height, or 4x4 nominal posts at least 4 feet in length. The claim is further described as follows:

Beginning at the NW corner monument which is Corner 1:

Thence 1500 ft, at 89.2 degrees, To Corner 2,

Thence 600 ft, at 179.2 degrees, To Corner 3,

Thence 1500 ft, at 269.2 degrees, To Corner 4,

Thence 600 ft, at 359.2 degrees, To Corner 1,

TO THE POINT OF BEGINNING.

IF MORE THAN 4 CORNERS OR ANGLES

Thence \_\_\_\_\_ To Corner or Angle \_\_\_\_\_

Thence \_\_\_\_\_ To Corner or Angle \_\_\_\_\_

Posted location notice is located on the NW corner and is further described as being 9752 feet, 330.8 degrees from USMM 3000.

AGENT(S)

Name: Samuel Wojcik Signature: \_\_\_\_\_

*The above, as agent for the locator, being first duly sworn, on my oath says: That I am a citizen of the United States, of lawful age, and that, as agent has located the above named Lode Mining Claim on the above mentioned date and that the ground and claim herein discussed, is to the best of my knowledge and belief open to location and that said location is made in good faith. And that this "Certificate of Location" is made in good faith, and the purpose of securing and enjoying all the rights and benefits thereof.*

State of Idaho, County of Idaho

Subscribed, sworn to and acknowledged before me this 11 day of June 2020

My commission expires: 11/01/2025  
Notary Public in and for the State of Idaho

MARYANN HEWSON  
COMMISSION NO. 20192279  
NOTARY PUBLIC  
STATE OF IDAHO

Pursuant to 43 U.S.C. 1712 and 43 U.S.C. Section 1701, the filing or recording of a false, fictitious, or fraudulent document with the Bureau of Land Management may result in a fine of up to \$250,000, a prison term not to exceed five years, or both. This information is being collected to enable BLM to determine which claims their owner(s) wish to continue to hold under applicable federal statute. A response is required to obtain a benefit in accordance with Section 314 of the Federal Land and Policy Management Act of 1976, as amended, 43 U.S.C. 299, and 30 U.S.C. 28f-k, as amended. This authority to collect personal information may be found in DOI Privacy Act System Notice LLM-32. The name and address are required for filing and retrieval purposes. Additional authority: 43 U.S.C. 1601, 43 U.S.C. 1701, and 42 U.S.C. 4501.

After recording, return to owner listed below:

LOCATION NOTICE FOR MINING CLAIM

For Bureau of Land Management

Use for County Recorder's Use

Instrument # 524190

IDAHO COUNTY, IDAHO,

6-11-2020 12:13:59 PM No. of Pages: 1

Recorded for : OHADI GEOEX

KATHY M. ACKERMAN

Ex-Officio Recorder Deputy

Fee: 10.00

Name of Claim DOC 025 Type of Claim: (X) Lode ( ) Placer ( ) Millsite

Date of Location June 9th 2020 ( ) Claim is located in Boise Meridian, Township 26 N, Range 8 E

Name and current mailing address of the owner of the claim is:

Name Ohadi Geoex Inc

Address

Address

This claim is located Idaho County(ies), State of Idaho, Boise Meridian,

1/4  
NE

Section  
PB41

Township  
26N

Range  
8E

The boundaries of the claim are marked by four substantial monuments, one at each corner of the claim. Said monuments consist of trees so marked at least 8 inches in diameter, rock cairns at least three feet in height, or 4x4 nominal posts at least 4 feet in length. The claim is further described as follows:

Beginning at the SW corner monument which is Corner 1:

Thence 600 ft, at 359.2 degrees, To Corner 2,

Thence 1500 ft, at 89.2 degrees, To Corner 3,

Thence 600 ft, at 179.2 degrees, To Corner 4,

Thence 1500 ft, at 269.2 degrees, To Corner 1,

TO THE POINT OF BEGINNING.

IF MORE THAN 4 CORNERS OR ANGLES

Thence \_\_\_\_\_ To Corner or Angle \_\_\_\_\_

Thence \_\_\_\_\_ To Corner or Angle \_\_\_\_\_

Posted location notice is located on the SW corner and is further described as being 8715 feet, 327 degrees from USMM 3000.

AGENT(S)

Name: Samuel Wojcik Signature: \_\_\_\_\_

The above, as agent for the locator, being first duly sworn, on my oath says: That I am a citizen of the United States, of lawful age, and that, as agent has located the above named Lode Mining Claim on the above mentioned date and that the ground and claim herein discussed, is to the best of my knowledge and belief open to location and that said location is made in good faith. And that this "Certificate of Location" is made in good faith, and the purpose of securing and enjoying all the rights and benefits thereof.

State of Idaho, County of Idaho

Subscribed, sworn to and acknowledged before me this 11 day of June 2020

My commission expires: 11/01/2025  
Notary Public in and for the State of Idaho

MARYANN HEWSON  
COMMISSION NO. 20192279

NOTARY PUBLIC  
STATE OF IDAHO

Pursuant to 43 U.S.C. 1212 and 18 U.S.C. Section 1001, the filing or recording of a false, fictitious, or fraudulent document with the Bureau of Land Management may result in a fine of up to \$250,000, a prison term not to exceed five years, or both. This information is being collected to enable BLM to determine which claims their owner(s) wish to continue to hold under applicable federal statute. A response is required to obtain a benefit in accordance with Section 314 of the Federal Land and Policy Management Act of 1976, as amended, 43 U.S.C. 299, and 30 U.S.C. 28f-k, as amended. This authority to collect personal information may be found in DOI Privacy Act System Notice LLM-32. The name and address are required for filing and retrieval purposes. Additional authority: 43 U.S.C. 1601, 43 U.S.C. 1701, and 42 U.S.C. 4501.



After recording, return to owner listed below:

LOCATION NOTICE FOR MINING CLAIM

For Bureau of Land Management

Use for County Recorder's Use

Instrument # 524191

IDAHO COUNTY, IDAHO,

6-11-2020 12:13:59 PM No. of Pages: 1

Recorded for : OHADI GEOEX

KATHY M. ACKERMAN

Ex-Officio Recorder Deputy

Fee: 10.00

Name of Claim DOC 026

Type of Claim: (X) Lode ( ) Placer ( ) Millsite

Date of Location June 9th 2020 ( ) Claim is located in Boise Meridian, Township 26 N, Range 8 E

Name and current mailing address of the owner of the claim is:

Name Ohadi Geoex Inc

Address

Address

This claim is located Idaho County(ies), State of Idaho, Boise Meridian,

1/4  
NE

Section  
PB41

Township  
26N

Range  
8E

The boundaries of the claim are marked by four substantial monuments, one at each corner of the claim. Said monuments consist of trees so marked at least 8 inches in diameter, rock cairns at least three feet in height, or 4x4 nominal posts at least 4 feet in length. The claim is further described as follows:

Beginning at the NW corner monument which is Corner 1:

Thence 1500 ft, at 89.2 degrees, To Corner 2,

Thence 600 ft, at 179.2 degrees, To Corner 3,

Thence 1500 ft, at 269.2 degrees, To Corner 4,

Thence 600 ft, at 359.2 degrees, To Corner 1,

TO THE POINT OF BEGINNING.

IF MORE THAN 4 CORNERS OR ANGLES

Thence \_\_\_\_\_ To Corner or Angle \_\_\_\_\_

Thence \_\_\_\_\_ To Corner or Angle \_\_\_\_\_

Posted location notice is located on the NW corner and is further described as being 8715 feet, 327 degrees from USMM 3000.

AGENT(S)

Name: Samuel Wojcik Signature: \_\_\_\_\_

*The above, as agent for the locator, being first duly sworn, on my oath says: That I am a citizen of the United States, of lawful age, and that, as agent has located the above named Lode Mining Claim on the above mentioned date and that the ground and claim herein discussed, is to the best of my knowledge and belief open to location and that said location is made in good faith. And that this "Certificate of Location" is made in good faith, and the purpose of securing and enjoying all the rights and benefits thereof.*

State of Idaho, County of Idaho

Subscribed, sworn to and acknowledged before me this 11 day of June 2020

My commission expires: 11/01/2020  
Notary Public in and for the State of Idaho

Pursuant to 43 U.S.C. 1212 and 18 U.S.C. Section 1001, the filing or recording of a false, fictitious, or fraudulent document with the Bureau of Land Management may result in a fine of up to \$250,000, a prison term not to exceed five years, or both. This information is being collected to enable BLM to determine which claims their owner(s) wish to continue to hold under applicable federal statute. A response is required to obtain a benefit in accordance with Section 314 of the Federal Land and Policy Management Act of 1976, as amended, 43 U.S.C. 299, and 30 U.S.C. 28f-k, as amended. This authority to collect personal information may be found in DOI Privacy Act System Notice LLM-32. The name and address are required for filing and retrieval purposes. Additional authority: 43 U.S.C. 1601, 43 U.S.C. 1701, and 42 U.S.C. 4601.

After recording, return to owner listed below:

LOCATION NOTICE FOR MINING CLAIM  
For Bureau of Land Management

Use for County Recorder's Use

Instrument # 524192

IDAHO COUNTY, IDAHO,

6-11-2020 12:13:59 PM No. of Pages: 1

Recorded for : OHADI GEOEX

KATHY M. ACKERMAN

Ex-Officio Recorder Deputy

Name of Claim DOC 027 Type of Claim: (X) Lode ( ) Placer ( ) Millsite

Date of Location June 9th 2020 Claim is located in Boise Meridian, Township 26 N, Range 8 E

Name and current mailing address of the owner of the claim is:

Name Ohadi Geoex Inc

Address

Address

This claim is located Idaho County(ies), State of Idaho, Boise Meridian,

<u>1/4</u>	<u>Section</u>	<u>Township</u>	<u>Range</u>
<u>NE</u>	<u>PB41</u>	<u>26N</u>	<u>8E</u>
<u>SE</u>	<u>PB41</u>	<u>26N</u>	<u>8E</u>

The boundaries of the claim are marked by four substantial monuments, one at each corner of the claim. Said monuments consist of trees so marked at least 8 inches in diameter, rock cairns at least three feet in height, or 4x4 nominal posts at least 4 feet in length. The claim is further described as follows:

Beginning at the NW corner monument which is Corner 1:

Thence 1500 ft, at 89.2 degrees, To Corner 2,  
Thence 600 ft, at 179.2 degrees, To Corner 3,  
Thence 1500 ft, at 269.2 degrees, To Corner 4,  
Thence 600 ft, at 359.2 degrees, To Corner 1,

TO THE POINT OF BEGINNING.

IF MORE THAN 4 CORNERS OR ANGLES

Thence \_\_\_\_\_ To Corner or Angle \_\_\_\_\_  
Thence \_\_\_\_\_ To Corner or Angle \_\_\_\_\_

Posted location notice is located on the NW corner and is further described as being 8214 feet, 324.8 degrees from USMM 3000.

AGENT(S)

Name: Samuel Wojcik Signature: \_\_\_\_\_

*The above, as agent for the locator, being first duly sworn, on my oath says: That I am a citizen of the United States, of lawful age, and that, as agent has located the above named Lode Mining Claim on the above mentioned date and that the ground and claim herein discussed, is to the best of my knowledge and belief open to location and that said location is made in good faith. And that this "Certificate of Location" is made in good faith, and the purpose of securing and enjoying all the rights and benefits thereof.*

State of Idaho, County of Idaho

Subscribed, sworn to and acknowledged before me this 11 day of June 2020

My commission expires: 11/01/2025  
Notary Public in and for the State of Idaho

MARYANN HEWSON  
COMMISSION NO. 20192279  
NOTARY PUBLIC  
STATE OF IDAHO

Pursuant to 43 U.S.C. 1212 and 18 U.S.C. Section 1001, the filing or recording of a false, fictitious, or fraudulent document with the Bureau of Land Management may result in a fine of up to \$250,000, a prison term not to exceed five years, or both. This information is being collected to enable BLM to determine which claims their owner(s) wish to continue to hold under applicable federal statute. A response is required to obtain a benefit in accordance with Section 314 of the Federal Land and Policy Management Act of 1976, as amended, 43 U.S.C. 299, and 30 U.S.C. 28f-k, as amended. This authority to collect personal information may be found in DOI Privacy Act System Notice LLM-32. The name and address are required for filing and retrieval purposes. Additional authority: 43 U.S.C. 1601, 43 U.S.C. 1701, and 42 U.S.C. 4601.



After recording, return to owner listed below:

**LOCATION NOTICE FOR MINING CLAIM**  
**For Bureau of Land Management**

**Use for County Recorder's Use**

**Instrument # 524193**

IDAHO COUNTY, IDAHO,

6-11-2020 12:13:59 PM No. of Pages: 1

Recorded for : OHADI GEOEX

KATHY M. ACKERMAN

Ex-Officio Recorder Deputy

Name of Claim DOC 028 Type of Claim: (X) Lode ( ) Placer ( ) Millsite

Date of Location June 7th 2020 ( ) Claim is located in Boise Meridian, Township 26 N, Range 8 E

Name and current mailing address of the owner of the claim is:

Name Ohadi Geoex Inc

Address

Address

This claim is located Idaho County(ies), State of Idaho, Boise Meridian,

<u>1/4</u>	<u>Section</u>	<u>Township</u>	<u>Range</u>
<u>SW</u>	<u>PB39</u>	<u>26N</u>	<u>8E</u>
<u>SE</u>	<u>PB40</u>	<u>26N</u>	<u>8E</u>

The boundaries of the claim are marked by four substantial monuments, one at each corner of the claim. Said monuments consist of trees so marked at least 8 inches in diameter, rock cairns at least three feet in height, or 4x4 nominal posts at least 4 feet in length. The claim is further described as follows:

Beginning at the NW corner monument which is Corner 1:

Thence 1500 ft, at 89.2 degrees, To Corner 2,

Thence 600 ft, at 179.2 degrees, To Corner 3,

Thence 1500 ft, at 269.2 degrees, To Corner 4,

Thence 600 ft, at 359.2 degrees, To Corner 1,

TO THE POINT OF BEGINNING.

IF MORE THAN 4 CORNERS OR ANGLES

Thence \_\_\_\_\_ To Corner or Angle \_\_\_\_\_

Thence \_\_\_\_\_ To Corner or Angle \_\_\_\_\_

Posted location notice is located on the NW corner and is further described as being 10840 feet, 342.4 degrees from USMM 3000.

AGENT(S)

Name: Samuel Wojcik Signature: \_\_\_\_\_

The above, as agent for the locator, being first duly sworn, on my oath says: That I am a citizen of the United States, of lawful age, and that, as agent has located the above named Lode Mining Claim on the above mentioned date and that the ground and claim herein discussed, is to the best of my knowledge and belief open to location and that said location is made in good faith. And that this "Certificate of Location" is made in good faith, and the purpose of securing and enjoying all the rights and benefits thereof.

State of Idaho, County of Idaho

Subscribed, sworn to and acknowledged before me this 11 day of June 2020

My commission expires: 11/01/2025  
Notary Public in and for the State of Idaho

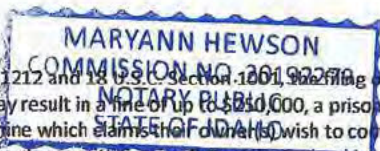

Pursuant to 43 U.S.C. 1212 and 18 U.S.C. Section 1361, the filing or recording of a false, fictitious, or fraudulent document with the Bureau of Land Management may result in a fine of up to \$250,000, a prison term not to exceed five years, or both. This information is being collected to enable BLM to determine which claims the owners wish to continue to hold under applicable federal statute. A response is required to obtain a benefit in accordance with Section 314 of the Federal Land and Policy Management Act of 1976, as amended, 43 U.S.C. 299, and 30 U.S.C. 28f-k, as amended. This authority to collect personal information may be found in DOI Privacy Act System Notice LLM-32. The name and address are required for filing and retrieval purposes. Additional authority: 43 U.S.C. 1601, 43 U.S.C. 1701, and 42 U.S.C. 4601.



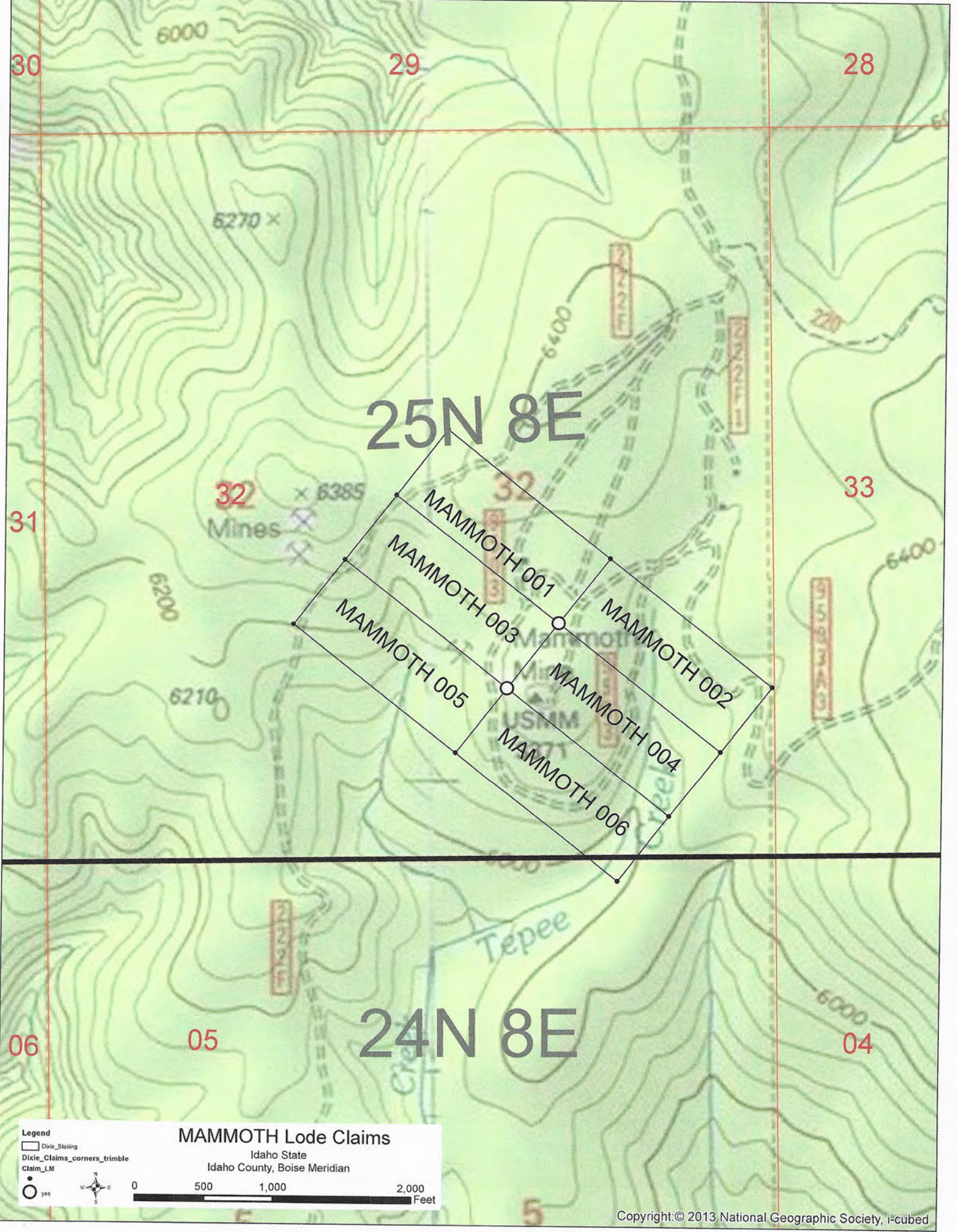

**Legend**

☐ Dixie Staking

☐ Dixie Claims corners trimble

☐ Claim LM

☒ yes

**MAMMOTH Lode Claims**

Idaho State

Idaho County, Boise Meridian

0 500 1,000 2,000 Feet



After recording, return to owner listed below:

LOCATION NOTICE FOR MINING CLAIM  
For Bureau of Land Management

Use for County Recorder's Use

Instrument # 524165

IDAHO COUNTY, IDAHO,  
6-11-2020 12:13:59 PM No. of Pages: 1  
Recorded for : OHADI GEOEX  
KATHY M. ACKERMAN  
Ex-Officio Recorder Deputy

Name of Claim MAMMOTH 001 Type of Claim: (X) Lode ( ) Placer ( ) Millsite  
Date of Location June 7th 2020 ( ) Claim is located in Boise Meridian, Township 25 N, Range 8 E

Name and current mailing address of the owner of the claim is:

Name Ohadi Geoex Inc  
Address  
Address

This claim is located Idaho County(ies), State of Idaho, Boise Meridian,

1/4	Section	Township	Range
NE	32	25N	8E
SE	32	25N	8E
SW	32	25N	8E
NW	32	25N	8E

The boundaries of the claim are marked by four substantial monuments, one at each corner of the claim. Said monuments consist of trees so marked at least 8 inches in diameter, rock cairns at least three feet in height, or 4x4 nominal posts at least 4 feet in length. The claim is further described as follows:

Beginning at the SE corner monument which is Corner 1:

Thence 1500 ft, at 308 degrees, To Corner 2,  
Thence 600 ft, at 38 degrees, To Corner 3,  
Thence 1500 ft, at 128 degrees, To Corner 4,  
Thence 600 ft, at 218 degrees, To Corner 1,  
TO THE POINT OF BEGINNING.

IF MORE THAN 4 CORNERS OR ANGLES

Thence \_\_\_\_\_ To Corner or Angle \_\_\_\_\_  
Thence \_\_\_\_\_ To Corner or Angle \_\_\_\_\_

Posted location notice is located on the SE corner and is further described as being 26544 feet, 201.8 degrees from USMM 3000.

AGENT(S)

Name: Samuel Wojcik Signature: \_\_\_\_\_

The above, as agent for the locator, being first duly sworn, on my oath says: That I am a citizen of the United States, of lawful age, and that, as agent has located the above named Lode Mining Claim on the above mentioned date and that the ground and claim herein discussed, is to the best of my knowledge and belief open to location and that said location is made in good faith. And that this "Certificate of Location" is made in good faith, and the purpose of securing and enjoying all the rights and benefits thereof.

State of Idaho County of Idaho

Subscribed, sworn to and acknowledged before me this 11 day of June 2020

My commission expires: 11/01/2025  
Notary Public in and for the State of Idaho

MARYANN HEWSON  
COMMISSION NO. 20192279  
NOTARY PUBLIC  
STATE OF IDAHO

Pursuant to 43 U.S.C. 1212 and 18 U.S.C. Section 1861, the filing or recording of a false, fictitious, or fraudulent document with the Bureau of Land Management may result in a fine of up to \$250,000, a prison term not to exceed five years, or both. This information is being collected to enable BLM to determine which claims their owner(s) wish to continue to hold under applicable federal statute. A response is required to obtain a benefit in accordance with Section 314 of the Federal Land and Policy Management Act of 1976, as amended, 43 U.S.C. 299, and 30 U.S.C. 28f-k, as amended. This authority to collect personal information may be found in DOI Privacy Act System Notice LLM-32. The name and address are required for filing and retrieval purposes. Additional authority: 43 U.S.C. 1601, 43 U.S.C. 1701, and 42 U.S.C. 4601.

After recording, return to owner listed below:

**LOCATION NOTICE FOR MINING CLAIM**  
**For Bureau of Land Management**

**Use for County Recorder's Use**

**Instrument # 524164**

IDAHO COUNTY, IDAHO,

6-11-2020 12:13:59 PM No. of Pages: 1

Recorded for : OHADI GEOEX

KATHY M. ACKERMAN

Ex-Officio Recorder Deputy

Name of Claim MAMMOTH 002 Type of Claim: (X) Lode ( ) Placer ( ) Millsite  
Date of Location June 7th 2020 ( ) Claim is located in Boise Meridian, Township 25 N, Range 8 E

Name and current mailing address of the owner of the claim is:

Name Ohadi Geoex Inc

Address

Address

This claim is located Idaho County(ies), State of Idaho, Boise Meridian,

<u>1/4</u>	<u>Section</u>	<u>Township</u>	<u>Range</u>
<u>SE</u>	<u>32</u>	<u>25N</u>	<u>8E</u>

The boundaries of the claim are marked by four substantial monuments, one at each corner of the claim. Said monuments consist of trees so marked at least 8 inches in diameter, rock cairns at least three feet in height, or 4x4 nominal posts at least 4 feet in length. The claim is further described as follows:

Beginning at the SW corner monument which is Corner 1:

Thence 600 ft, at 38 degrees, To Corner 2,  
Thence 1500 ft, at 128 degrees, To Corner 3,  
Thence 600 ft, at 218 degrees, To Corner 4,  
Thence 1500 ft, at 308 degrees, To Corner 1,  
TO THE POINT OF BEGINNING.

IF MORE THAN 4 CORNERS OR ANGLES

Thence \_\_\_\_\_ To Corner or Angle \_\_\_\_\_  
Thence \_\_\_\_\_ To Corner or Angle \_\_\_\_\_

Posted location notice is located on the SW corner and is further described as being 26544 feet, 201.8 degrees from USMM 3000.

AGENT(S)

Name: Samuel Wojcik Signature: \_\_\_\_\_

*The above, as agent for the locator, being first duly sworn, on my oath says: That I am a citizen of the United States, of lawful age, and that, as agent has located the above named Lode Mining Claim on the above mentioned date and that the ground and claim herein discussed, is to the best of my knowledge and belief open to location and that said location is made in good faith. And that this "Certificate of Location" is made in good faith, and the purpose of securing and enjoying all the rights and benefits thereof.*

State of Idaho, County of Idaho

Subscribed, sworn to and acknowledged before me this 11 day of June 2020

My commission expires: 11/01/2025  
Notary Public in and for the State of Idaho

MARYANN HEWSON  
COMMISSION NO. 20192279  
NOTARY PUBLIC  
STATE OF IDAHO

Pursuant to 43 U.S.C. 312 and 18 U.S.C. Section 1001, the filing or recording of a false, fictitious, or fraudulent document with the Bureau of Land Management may result in a fine of up to \$250,000, a prison term not to exceed five years, or both. This information is being collected to enable BLM to determine which claims their owner(s) wish to continue to hold under applicable federal statute. A response is required to obtain a benefit in accordance with Section 314 of the Federal Land and Policy Management Act of 1976, as amended, 43 U.S.C. 299, and 30 U.S.C. 28f-k, as amended. This authority to collect personal information may be found in DOI Privacy Act System Notice LLM-32. The name and address are required for filing and retrieval purposes. Additional authority: 43 U.S.C. 1601, 43 U.S.C. 1701, and 42 U.S.C. 4601.



After recording, return to owner listed below:

For Bureau of Land Management

LOCATION NOTICE FOR MINING CLAIM

Use for County Recorder's Use

Instrument # 524163

IDAHO COUNTY, IDAHO,

6-11-2020 12:13:59 PM No. of Pages: 1

Recorded for : OHADI GEOEX

KATHY M. ACKERMAN

Ex-Officio Recorder Deputy

Name of Claim MAMMOTH 003 Type of Claim: (X) Lode ( ) Placer ( ) Millsite  
Date of Location June 7th 2020 ( ) Claim is located in Boise Meridian, Township 25 N, Range 8 E

Name and current mailing address of the owner of the claim is:

Name Ohadi Geoex Inc

Address

Address

This claim is located Idaho County(ies), State of Idaho, Boise Meridian,

<u>1/4</u>	<u>Section</u>	<u>Township</u>	<u>Range</u>
<u>SW</u>	<u>32</u>	<u>25N</u>	<u>8E</u>
<u>SE</u>	<u>32</u>	<u>25N</u>	<u>8E</u>

The boundaries of the claim are marked by four substantial monuments, one at each corner of the claim. Said monuments consist of trees so marked at least 8 inches in diameter, rock cairns at least three feet in height, or 4x4 nominal posts at least 4 feet in length. The claim is further described as follows:

Beginning at the NE corner monument which is Corner 1:

Thence 600 ft, at 218 degrees, To Corner 2,  
Thence 1500 ft, at 308 degrees, To Corner 3,  
Thence 600 ft, at 38 degrees, To Corner 4,  
Thence 1500 ft, at 128 degrees, To Corner 1,  
TO THE POINT OF BEGINNING.

IF MORE THAN 4 CORNERS OR ANGLES

Thence \_\_\_\_\_ To Corner or Angle \_\_\_\_\_  
Thence \_\_\_\_\_ To Corner or Angle \_\_\_\_\_

Posted location notice is located on the NE corner and is further described as being 26544 feet, 201.8 degrees from USMM 3000.

AGENT(S)

Name: Samuel Wojcik Signature: \_\_\_\_\_

*The above, as agent for the locator, being first duly sworn, on my oath says: That I am a citizen of the United States, of lawful age, and that, as agent has located the above named Lode Mining Claim on the above mentioned date and that the ground and claim herein discussed, is to the best of my knowledge and belief open to location and that said location is made in good faith. And that this "Certificate of Location" is made in good faith, and the purpose of securing and enjoying all the rights and benefits thereof.*

State of Idaho, County of Idaho

Subscribed, sworn to and acknowledged before me this 11 day of June 2020

My commission expires: 11/01/2025  
Notary Public in and for the State of Idaho

MARYANN HEWSON  
COMMISSION NO. 20192279  
NOTARY PUBLIC  
STATE OF IDAHO

Pursuant to 43 U.S.C. 1212 and 18 U.S.C. Section 1001, the filing or recording of a false, fictitious, or fraudulent document with the Bureau of Land Management may result in a fine of up to \$250,000, a prison term not to exceed five years, or both. This information is being collected to enable BLM to determine which claims their owner(s) wish to continue to hold under applicable federal statute. A response is required to obtain a benefit in accordance with Section 314 of the Federal Land and Policy Management Act of 1976, as amended, 43 U.S.C. 299, and 30 U.S.C. 28f-k, as amended. This authority to collect personal information may be found in DOI Privacy Act System Notice LLM-32. The name and address are required for filing and retrieval purposes. Additional authority: 43 U.S.C. 1601, 43 U.S.C. 1701, and 42 U.S.C. 4601.

After recording, return to owner listed below:

For Bureau of Land Management

LOCATION NOTICE FOR MINING CLAIM

Use for County Recorder's Use

Instrument # 524162

IDAHO COUNTY, IDAHO,  
6-11-2020 12:13:59 PM No. of Pages: 1  
Recorded for : OHADI GEOEX  
KATHY M. ACKERMAN  
Ex-Officio Recorder Deputy

Name of Claim MAMMOTH 004 Type of Claim: (X) Lode ( ) Placer ( ) Millsite

Date of Location June 7th 2020 ( ) Claim is located in Boise Meridian, Township 25 N, Range 8 E

Name and current mailing address of the owner of the claim is:

Name Ohadi Geox Inc

Address

Address

This claim is located Idaho County(ies), State of Idaho, Boise Meridian,

<u>1/4</u>	<u>Section</u>	<u>Township</u>	<u>Range</u>
<u>SE</u>	<u>32</u>	<u>25N</u>	<u>8E</u>

The boundaries of the claim are marked by four substantial monuments, one at each corner of the claim. Said monuments consist of trees so marked at least 8 inches in diameter, rock cairns at least three feet in height, or 4x4 nominal posts at least 4 feet in length. The claim is further described as follows:

Beginning at the NW corner monument which is Corner 1:

Thence 1500 ft, at 128 degrees, To Corner 2,

Thence 600 ft, at 218 degrees, To Corner 3,

Thence 1500 ft, at 308 degrees, To Corner 4,

Thence 600 ft, at 38 degrees, To Corner 1,

TO THE POINT OF BEGINNING.

IF MORE THAN 4 CORNERS OR ANGLES

Thence \_\_\_\_\_ To Corner or Angle \_\_\_\_\_

Thence \_\_\_\_\_ To Corner or Angle \_\_\_\_\_

Posted location notice is located on the NW corner and is further described as being 26544 feet, 201.8 degrees from USMM 3000.

AGENT(S)

Name: Samuel Wojcik Signature: \_\_\_\_\_

The above, as agent for the locator, being first duly sworn, on my oath says: That I am a citizen of the United States, of lawful age, and that, as agent has located the above named Lode Mining Claim on the above mentioned date and that the ground and claim herein discussed, is to the best of my knowledge and belief open to location and that said location is made in good faith. And that this "Certificate of Location" is made in good faith, and the purpose of securing and enjoying all the rights and benefits thereof.

State of Idaho, County of Idaho

Subscribed, sworn to and acknowledged before me this 11 day of June 2020

My commission expires: 11/01/2025  
Notary Public in and for the State of Idaho

MARYANN HEWSON  
COMMISSION NO. 20192279  
NOTARY PUBLIC  
STATE OF IDAHO

Pursuant to 43 U.S.C. 1212 and 18 U.S.C. Section 1064, the filing or recording of a false, fictitious, or fraudulent document with the Bureau of Land Management may result in a fine of up to \$250,000, a prison term not to exceed five years, or both. This information is being collected to enable BLM to determine which claims their owner(s) wish to continue to hold under applicable federal statute. A response is required to obtain a benefit in accordance with Section 314 of the Federal Land and Policy Management Act of 1976, as amended, 43 U.S.C. 299, and 30 U.S.C. 28f-k, as amended. This authority to collect personal information may be found in DOI Privacy Act System Notice LLM-32. The name and address are required for filing and retrieval purposes. Additional authority: 43 U.S.C. 1601, 43 U.S.C. 1701, and 42 U.S.C. 4601.



After recording, return to owner listed below:

LOCATION NOTICE FOR MINING CLAIM  
For Bureau of Land Management Use for County Recorder's Use

Instrument # 524161

IDAHO COUNTY, IDAHO,  
6-11-2020 12:13:59 PM No. of Pages: 1  
Recorded for : OHADI GEOEX  
KATHY M. ACKERMAN  
Ex-Officio Recorder Deputy

Name of Claim MAMMOTH 005 Type of Claim: (X) Lode ( ) Placer ( ) Millsite  
Date of Location June 7th 2020 ( ) Claim is located in Boise Meridian, Township 25 N, Range 8 E

Name and current mailing address of the owner of the claim is:

Name Ohadi Geoex Inc  
Address  
Address

This claim is located Idaho County(ies), State of Idaho, Boise Meridian,

<u>1/4</u>	<u>Section</u>	<u>Township</u>	<u>Range</u>
SW	32	25N	8E
SE	32	25N	8E

The boundaries of the claim are marked by four substantial monuments, one at each corner of the claim. Said monuments consist of trees so marked at least 8 inches in diameter, rock cairns at least three feet in height, or 4x4 nominal posts at least 4 feet in length. The claim is further described as follows:

Beginning at the NE corner monument which is Corner 1:  
Thence 600 ft, at 218 degrees, To Corner 2,  
Thence 1500 ft, at 308 degrees, To Corner 3,  
Thence 600 ft, at 38 degrees, To Corner 4,  
Thence 1500 ft, at 128 degrees, To Corner 1,  
TO THE POINT OF BEGINNING.

IF MORE THAN 4 CORNERS OR ANGLES

Thence \_\_\_\_\_ To Corner or Angle \_\_\_\_\_  
Thence \_\_\_\_\_ To Corner or Angle \_\_\_\_\_

Posted location notice is located on the NE corner and is further described as being 27120 feet, 202.1 degrees from USMM 3000.

AGENT(S)

Name: Samuel vajcik Signature: \_\_\_\_\_

The above, as agent for the locator, being first duly sworn, on my oath says: That I am a citizen of the United States, of lawful age, and that, as agent has located the above named Lode Mining Claim on the above mentioned date and that the ground and claim herein discussed, is to the best of my knowledge and belief open to location and that said location is made in good faith. And that this "Certificate of Location" is made in good faith, and the purpose of securing and enjoying all the rights and benefits thereof.

State of Idaho, County of Idaho

Subscribed, sworn to and acknowledged before me this 11 day of June 2020

My commission expires: 11/01/2025  
Notary Public in and for the State of Idaho

MARYANN HEWSON  
COMMISSION NO. 20192279  
NOTARY PUBLIC  
STATE OF IDAHO

Pursuant to 43 U.S.C. 1212 and 28 U.S.C. Section 1001, the filing or recording of a false, fictitious, or fraudulent document with the Bureau of Land Management may result in a fine of up to \$250,000, a prison term not to exceed five years, or both. This information is being collected to enable BLM to determine which claims their owner(s) wish to continue to hold under applicable federal statute. A response is required to obtain a benefit in accordance with Section 314 of the Federal Land and Policy Management Act of 1976, as amended, 43 U.S.C. 299, and 30 U.S.C. 28f-k, as amended. This authority to collect personal information may be found in DOI Privacy Act System Notice LLM-32. The name and address are required for filing and retrieval purposes. Additional authority: 43 U.S.C. 1601, 43 U.S.C. 1701, and 42 U.S.C. 4601.

After recording, return to owner listed below:

LOCATION NOTICE FOR MINING CLAIM

For Bureau of Land Management

Use for County Recorder's Use

Instrument # 524160

IDAHO COUNTY, IDAHO,

6-11-2020 12:13:59 PM No. of Pages: 1

Recorded for : OHADI GEOEX

KATHY M. ACKERMAN

Ex-Officio Recorder Deputy

Name of Claim MAMMOTH 006 Type of Claim: (X) Lode ( ) Placer ( ) Millsite

Date of Location June 7th 2020 ( ) Claim is located in Boise Meridian, Township 25 N, Range 8 E, and Township 24 N, Range 8 E

Name and current mailing address of the owner of the claim is:

Name Ohadi Geoex Inc

Address

Address

This claim is located Idaho County(ies), State of Idaho, Boise Meridian,

<u>1/4</u>	<u>Section</u>	<u>Township</u>	<u>Range</u>
<u>NE</u>	<u>05</u>	<u>24N</u>	<u>8E</u>
<u>SE</u>	<u>32</u>	<u>25N</u>	<u>8E</u>

The boundaries of the claim are marked by four substantial monuments, one at each corner of the claim. Said monuments consist of trees so marked at least 8 inches in diameter, rock cairns at least three feet in height, or 4x4 nominal posts at least 4 feet in length. The claim is further described as follows:

Beginning at the NW corner monument which is Corner 1:

Thence 1500 ft, at 128 degrees, To Corner 2,

Thence 600 ft, at 218 degrees, To Corner 3,

Thence 1500 ft, at 308 degrees, To Corner 4,

Thence 600 ft, at 38 degrees, To Corner 1,

TO THE POINT OF BEGINNING.

IF MORE THAN 4 CORNERS OR ANGLES

Thence \_\_\_\_\_ To Corner or Angle \_\_\_\_\_

Thence \_\_\_\_\_ To Corner or Angle \_\_\_\_\_

Posted location notice is located on the NW corner and is further described as being 27120 feet, 202.1 degrees from USMM 3000.

AGENT(S)

Name: Samuel Wojcik Signature: \_\_\_\_\_

The above, as agent for the locator, being first duly sworn, on my oath says: That I am a citizen of the United States, of lawful age, and that, as agent has located the above named Lode Mining Claim on the above mentioned date and that the ground and claim herein discussed, is to the best of my knowledge and belief open to location and that said location is made in good faith. And that this "Certificate of Location" is made in good faith, and the purpose of securing and enjoying all the rights and benefits thereof.

State of Idaho, County of Idaho

Subscribed, sworn to and acknowledged before me this 11 day of June 2020

My commission expires: 11/01/2025  
Notary Public in and for the State of Idaho

MARYANN HEWSON  
COMMISSION NO. 20192279  
NOTARY PUBLIC  
STATE OF IDAHO

Pursuant to 43 U.S.C. 1212 and 18 U.S.C. Section 1001, the filing or recording of a false, fictitious, or fraudulent document with the Bureau of Land Management may result in a fine of up to \$250,000, a prison term not to exceed five years, or both. This information is being collected to enable BLM to determine which claims their owner(s) wish to continue to hold under applicable federal statute. A response is required to obtain a benefit in accordance with Section 314 of the Federal Land and Policy Management Act of 1976, as amended, 43 U.S.C. 299, and 30 U.S.C. 28f-k, as amended. This authority to collect personal information may be found in DOI Privacy Act System Notice LLM-32. The name and address are required for filing and retrieval purposes. Additional authority: 43 U.S.C. 1601, 43 U.S.C. 1701, and 42 U.S.C. 4601.



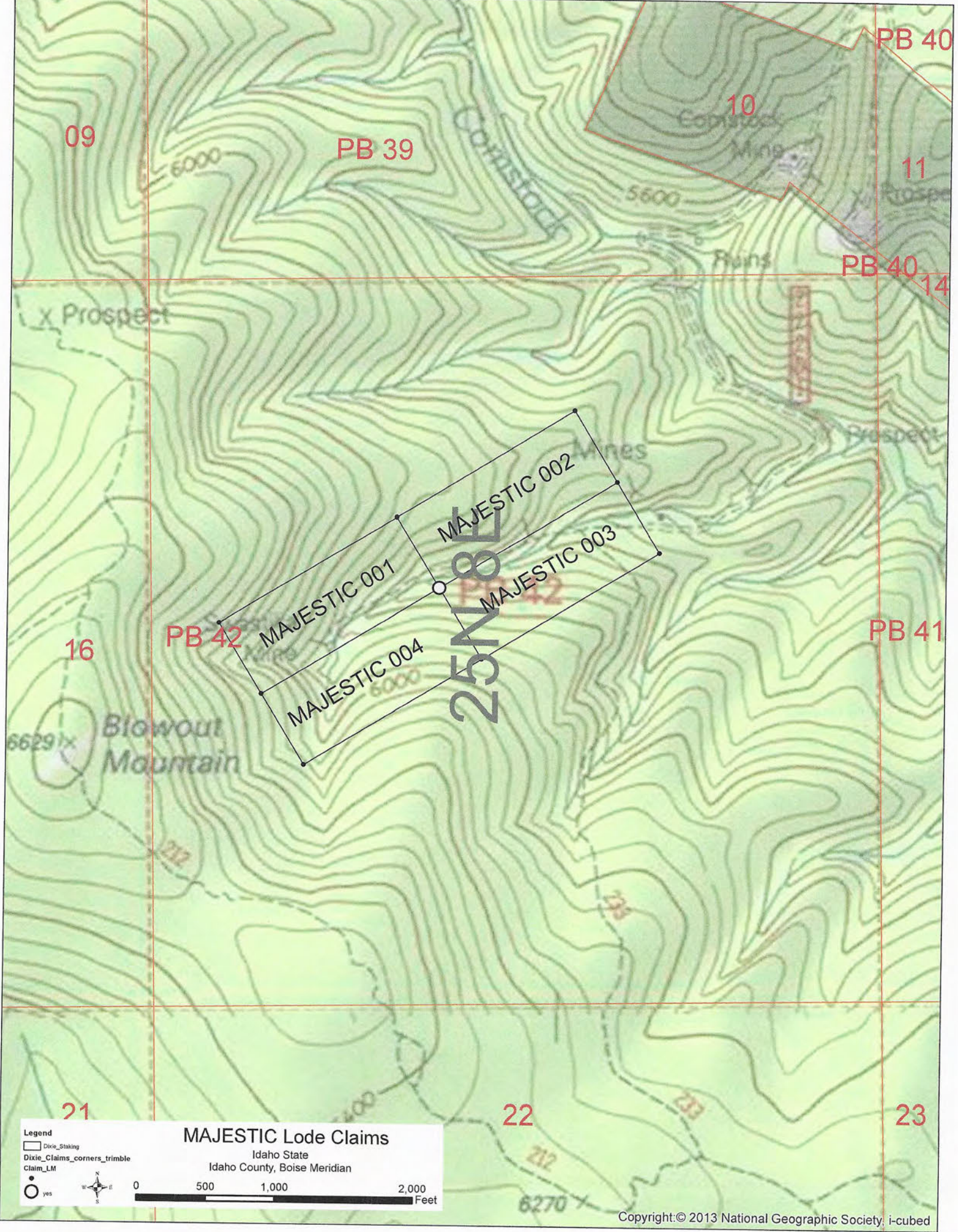



After recording, return to owner listed below:

LOCATION NOTICE FOR MINING CLAIM

For Bureau of Land Management

Use for County Recorder's Use

Instrument # 524159  
IDAHO COUNTY, IDAHO,  
6-11-2020 12:13:59 PM No. of Pages: 1  
Recorded for : OHADI GEOEX  
KATHY M. ACKERMAN  
Ex-Officio Recorder Deputy

Name of Claim MAJESTIC 004 Type of Claim: (X) Lode ( ) Placer ( ) Millsite  
Date of Location June 9th 2020 ( ) Claim is located in Boise Meridian, Township 25 N, Range 8 E

Name and current mailing address of the owner of the claim is:

Name Ohadi Geoex Inc  
Address  
Address

This claim is located Idaho County(ies), State of Idaho, Boise Meridian,

1/4	Section	Township	Range
NW	42	25N	8E
SW	42	25N	8E

The boundaries of the claim are marked by four substantial monuments, one at each corner of the claim. Said monuments consist of trees so marked at least 8 inches in diameter, rock cairns at least three feet in height, or 4x4 nominal posts at least 4 feet in length. The claim is further described as follows:

Beginning at the NE corner monument which is Corner 1:  
Thence 600 ft at 148.6 degrees To Corner 2,  
Thence 1500 ft at 238.6 degrees To Corner 3,  
Thence 600 ft at 328.6 degrees To Corner 4,  
Thence 1500 ft at 58.6 degrees To Corner 1,  
TO THE POINT OF BEGINNING.

IF MORE THAN 4 CORNERS OR ANGLES  
Thence To Corner or Angle  
Thence To Corner or Angle

Posted location notice is located on the NE corner and is further described as being 7443 feet, 189.7 degrees from USMM 3000.

AGENT(S)  
Name: Samuel Wojcik Signature

The above, as agent for the locator, being first duly sworn, on my oath says: That I am a citizen of the United States, of lawful age, and that, as agent has located the above named Lode Mining Claim on the above mentioned date and that the ground and claim herein discussed, is to the best of my knowledge and belief open to location and that said location is made in good faith. And that this "Certificate of Location" is made in good faith, and the purpose of securing and enjoying all the rights and benefits thereof.

State of Idaho, County of Idaho  
Subscribed, sworn to and acknowledged before me this 11 day of June 2020

My commission expires: 11/01/2025  
Notary Public in and for the State of Idaho

MARYANN HEWSON  
COMMISSION NO. 20192279  
NOTARY PUBLIC  
STATE OF IDAHO

Pursuant to 43 U.S.C. 1212 and 18 U.S.C. Section 1001, the filing or recording of a false, fictitious, or fraudulent document with the Bureau of Land Management may result in a fine of up to \$250,000, a prison term not to exceed five years, or both. This information is being collected to enable BLM to determine which claims their owner(s) wish to continue to hold under applicable federal statute. A response is required to obtain a benefit in accordance with Section 314 of the Federal Land and Policy Management Act of 1976, as amended, 43 U.S.C. 299, and 30 U.S.C. 28f-k, as amended. This authority to collect personal information may be found in DOI Privacy Act System Notice LLM-32. The name and address are required for filing and retrieval purposes. Additional authority: 43 U.S.C. 1601, 43 U.S.C. 1701, and 42 U.S.C. 4601.



After recording, return to owner listed below:

For Bureau of Land Management

LOCATION NOTICE FOR MINING CLAIM

Use for County Recorder's Use

Instrument # 524158

IDAHO COUNTY, IDAHO,

6-11-2020 12:13:59 PM No. of Pages: 1

Recorded for : OHADI GEOEX

KATHY M. ACKERMAN

Ex-Officio Recorder Deputy Fee: 10.00

Name of Claim MAJESTIC 003 Type of Claim: (X) Lode ( ) Placer ( ) Millsite

Date of Location June 9th 2020 ( ) Claim is located in Boise Meridian, Township 25 N, Range 8 E

Name and current mailing address of the owner of the claim is:

Name Ohadi Geoex Inc

Address

Address

This claim is located Idaho County(ies), State of Idaho, Boise Meridian,

<u>1/4</u>	<u>Section</u>	<u>Township</u>	<u>Range</u>
NW	42	25N	8E
NE	42	25N	8E
SW	42	25N	8E

The boundaries of the claim are marked by four substantial monuments, one at each corner of the claim. Said monuments consist of trees so marked at least 8 inches in diameter, rock cairns at least three feet in height, or 4x4 nominal posts at least 4 feet in length. The claim is further described as follows:

Beginning at the NW corner monument which is Corner 1:

Thence 1500 ft, at 58.6 degrees, To Corner 2,

Thence 600 ft, at 148.6 degrees, To Corner 3,

Thence 1500 ft, at 238.6 degrees, To Corner 4,

Thence 600 ft, at 328.6 degrees, To Corner 1,

TO THE POINT OF BEGINNING.

IF MORE THAN 4 CORNERS OR ANGLES

Thence \_\_\_\_\_ To Corner or Angle \_\_\_\_\_

Thence \_\_\_\_\_ To Corner or Angle \_\_\_\_\_

Posted location notice is located on the NW corner and is further described as being 7443 feet, 189.7 degrees from USMM 3000.

AGENT(S)

Name: Samuel Wojcik Signature: \_\_\_\_\_

*The above, as agent for the locator, being first duly sworn, on my oath says: That I am a citizen of the United States, of lawful age, and that, as agent has located the above named Lode Mining Claim on the above mentioned date and that the ground and claim herein discussed, is to the best of my knowledge and belief open to location and that said location is made in good faith. And that this "Certificate of Location" is made in good faith, and the purpose of securing and enjoying all the rights and benefits thereof.*

State of Idaho, County of Idaho

Subscribed, sworn to and acknowledged before me this 11 day of June 2020

My commission expires: 11/01/2025  
Notary Public in and for the State of Idaho

MARYANN HEWSON  
COMMISSION NO. 20192279  
NOTARY PUBLIC  
STATE OF IDAHO

Pursuant to 43 U.S.C. 1212 and 18 U.S.C. Section 1001, the filing or recording of a false, fictitious, or fraudulent document with the Bureau of Land Management may result in a fine of up to \$250,000, a prison term not to exceed five years, or both. This information is being collected to enable BLM to determine which claims their owner(s) wish to continue to hold under applicable federal statute. A response is required to obtain a benefit in accordance with Section 314 of the Federal Land and Policy Management Act of 1976, as amended, 43 U.S.C. 299, and 30 U.S.C. 28f-k, as amended. This authority to collect personal information may be found in DOI Privacy Act System Notice LLM-32. The name and address are required for filing and retrieval purposes. Additional authority: 43 U.S.C. 1601, 43 U.S.C. 1701, and 42 U.S.C. 4601.

After recording, return to owner listed below:

For Bureau of Land Management

LOCATION NOTICE FOR MINING CLAIM

Use for County Recorder's Use

Instrument # 524156

IDAHO COUNTY, IDAHO,

6-11-2020 12:13:59 PM No. of Pages: 1

Recorded for : OHADI GEOEX

KATHY M. ACKERMAN

Ex-Officio Recorder Deputy

Name of Claim MAJESTIC 002 Type of Claim: (X) Lode ( ) Placer ( ) Millsite

Date of Location June 9th 2020 ( ) Claim is located in Boise Meridian, Township 25 N, Range 8 E

Name and current mailing address of the owner of the claim is:

Name Ohadi Geoex Inc

Address

Address

This claim is located Idaho County(ies), State of Idaho, Boise Meridian,

<u>1/4</u>	<u>Section</u>	<u>Township</u>	<u>Range</u>
<u>NW</u>	<u>42</u>	<u>25N</u>	<u>8E</u>
<u>NE</u>	<u>42</u>	<u>25N</u>	<u>8E</u>

The boundaries of the claim are marked by four substantial monuments, one at each corner of the claim. Said monuments consist of trees so marked at least 8 inches in diameter, rock cairns at least three feet in height, or 4x4 nominal posts at least 4 feet in length. The claim is further described as follows:

Beginning at the SW corner monument which is Corner 1:

Thence 600 ft, at 328.6 degrees, To Corner 2,

Thence 1500 ft, at 58.6 degrees, To Corner 3,

Thence 600 ft, at 148.6 degrees, To Corner 4,

Thence 1500 ft, at 238.6 degrees, To Corner 1,

TO THE POINT OF BEGINNING.

IF MORE THAN 4 CORNERS OR ANGLES

Thence \_\_\_\_\_ To Corner or Angle \_\_\_\_\_

Thence \_\_\_\_\_ To Corner or Angle \_\_\_\_\_

Posted location notice is located on the SW corner and is further described as being 7443 feet, 189.7 degrees from USMM 3000.

AGENT(S)

Name: Samuel Wojcik Signature: \_\_\_\_\_

*The above, as agent for the locator, being first duly sworn, on my oath says: That I am a citizen of the United States, of lawful age, and that, as agent has located the above named Lode Mining Claim on the above mentioned date and that the ground and claim herein discussed, is to the best of my knowledge and belief open to location and that said location is made in good faith. And that this "Certificate of Location" is made in good faith, and the purpose of securing and enjoying all the rights and benefits thereof.*

State of Idaho, County of Idaho

Subscribed, sworn to and acknowledged before me this 11 day of June 2020

My commission expires: 11/01/2025

Notary Public in and for the State of Idaho

MARYANN HEWSON  
COMMISSION NO. 20192279  
NOTARY PUBLIC  
STATE OF IDAHO

Pursuant to 43 U.S.C. 1212 and 18 U.S.C. Section 1001, the filing or recording of a false, fictitious, or fraudulent document with the Bureau of Land Management may result in a fine of up to \$250,000, a prison term not to exceed five years, or both. This information is being collected to enable BLM to determine which claims their owner(s) wish to continue to hold under applicable federal statute. A response is required to obtain a benefit in accordance with Section 314 of the Federal Land and Policy Management Act of 1976, as amended, 43 U.S.C. 299, and 30 U.S.C. 28f-k, as amended. This authority to collect personal information may be found in DOI Privacy Act System Notice LLM-32. The name and address are required for filing and retrieval purposes. Additional authority: 43 U.S.C. 1601, 43 U.S.C. 1701, and 42 U.S.C. 4601.



After recording, return to owner listed below:

LOCATION NOTICE FOR MINING CLAIM  
For Bureau of Land Management

Use for County Recorder's Use

Instrument # 524157

IDAHO COUNTY, IDAHO,

6-11-2020 12:13:59 PM No. of Pages: 1

Recorded for : OHADI GEOEX

KATHY M. ACKERMAN

Ex-Officio Recorder Deputy

Name of Claim MAJESTIC 001 Type of Claim: (X) Lode ( ) Placer ( ) Millsite

Date of Location June 9th 2020 ( ) Claim is located in Boise Meridian, Township 25 N, Range 8 E

Name and current mailing address of the owner of the claim is:

Name Ohadi Geoex Inc

Address

Address

This claim is located Idaho County(ies), State of Idaho, Boise Meridian,

<u>1/4</u>	<u>Section</u>	<u>Township</u>	<u>Range</u>
<u>NW</u>	<u>42</u>	<u>25N</u>	<u>8E</u>
<u>SW</u>	<u>42</u>	<u>25N</u>	<u>8E</u>

The boundaries of the claim are marked by four substantial monuments, one at each corner of the claim. Said monuments consist of trees so marked at least 8 inches in diameter, rock cairns at least three feet in height, or 4x4 nominal posts at least 4 feet in length. The claim is further described as follows:

Beginning at the SE corner monument which is Corner 1:

Thence 1500 ft, at 238.6 degrees, To Corner 2,

Thence 600 ft, at 328.6 degrees, To Corner 3,

Thence 1500 ft, at 58.6 degrees, To Corner 4,

Thence 600 ft, at 148.6 degrees, To Corner 1,

TO THE POINT OF BEGINNING.

IF MORE THAN 4 CORNERS OR ANGLES

Thence \_\_\_\_\_ To Corner or Angle \_\_\_\_\_

Thence \_\_\_\_\_ To Corner or Angle \_\_\_\_\_

Posted location notice is located on the SE corner and is further described as being 7443 feet, 189.7 degrees from USMM 3000.

AGENT(S)

Name: Samuel Wojcik Signature: \_\_\_\_\_

*The above, as agent for the locator, being first duly sworn, on my oath says: That I am a citizen of the United States, of lawful age, and that, as agent has located the above named Lode Mining Claim on the above mentioned date and that the ground and claim herein discussed, is to the best of my knowledge and belief open to location and that said location is made in good faith. And that this "Certificate of Location" is made in good faith, and the purpose of securing and enjoying all the rights and benefits thereof.*

State of Idaho, County of Idaho

Subscribed, sworn to and acknowledged before me this 11 day of June 2020

My commission expires: 11/01/2025

Notary Public in and for the State of Idaho

MARYANN HEWSON  
COMMISSION NO. 20192279  
NOTARY PUBLIC  
STATE OF IDAHO

Pursuant to 43 U.S.C. 1212 and 18 U.S.C. Section 1001, the filing or recording of a false, fictitious, or fraudulent document with the Bureau of Land Management may result in a fine of up to \$250,000, a prison term not to exceed five years, or both. This information is being collected to enable BLM to determine which claims their owner(s) wish to continue to hold under applicable federal statute. A response is required to obtain a benefit in accordance with Section 314 of the Federal Land and Policy Management Act of 1976, as amended, 43 U.S.C. 299, and 30 U.S.C. 28f-k, as amended. This authority to collect personal information may be found in DOI Privacy Act System Notice LLM-32. The name and address are required for filing and retrieval purposes. Additional authority: 43 U.S.C. 1601, 43 U.S.C. 1701, and 42 U.S.C. 4601.



31

32

26N 8E

06

05

04

25N 8E

RED CLOUD

08

09

07

Dixie Royal Mine Prospect

Dixie Work Center

Legend

Dixie\_Staking  
Dixie\_Claims\_corners\_trimble  
Claim\_LM

yes



0 500 1,000 2,000 Feet

RED CLOUD Lode Claim

Idaho State  
Idaho County, Boise Meridian



After recording, return to owner listed below:

For Bureau of Land Management

LOCATION NOTICE FOR MINING CLAIM

Use for County Recorder's Use

Instrument # 524155

IDAHO COUNTY, IDAHO,

6-11-2020 12:13:59 PM No. of Pages: 1

Recorded for : OHADI GEOEX

KATHY M. ACKERMAN

Fee: 10.00

Ex-Officio Recorder Deputy

Name of Claim RED CLOUD Type of Claim: (X) Lode ( ) Placer ( ) Millsite

Date of Location June 7th 2020 ( ) Claim is located in Boise Meridian, Township 25 N, Range 8 E

Name and current mailing address of the owner of the claim is:

Name Ohadi Geoex Inc

Address

Address

This claim is located Idaho County(ies), State of Idaho, Boise Meridian,

<u>1/4</u>	<u>Section</u>	<u>Township</u>	<u>Range</u>
SW	05	25N	8E
NW	08	25N	8E

The boundaries of the claim are marked by four substantial monuments, one at each corner of the claim. Said monuments consist of trees so marked at least 8 inches in diameter, rock cairns at least three feet in height, or 4x4 nominal posts at least 4 feet in length. The claim is further described as follows:

Beginning at the NW corner monument which is Corner 1:

Thence 600 ft, at 124.1 degrees, To Corner 2,

Thence 1500 ft, at 214.1 degrees, To Corner 3,

Thence 600 ft, at 304.1 degrees, To Corner 4,

Thence 1500 ft, at 34.1 degrees, To Corner 1,

TO THE POINT OF BEGINNING.

IF MORE THAN 4 CORNERS OR ANGLES

Thence \_\_\_\_\_ To Corner or Angle \_\_\_\_\_

Thence \_\_\_\_\_ To Corner or Angle \_\_\_\_\_

Posted location notice is located on the NW corner and is further described as being 12152 feet, 272.1 degrees from USMM 3000.

AGENT(S)

Name: Samuel Wojcik Signature: \_\_\_\_\_

The above, as agent for the locator, being first duly sworn, on my oath says: That I am a citizen of the United States, of lawful age, and that, as agent has located the above named Lode Mining Claim on the above mentioned date and that the ground and claim herein discussed, is to the best of my knowledge and belief open to location and that said location is made in good faith. And that this "Certificate of Location" is made in good faith, and the purpose of securing and enjoying all the rights and benefits thereof.

State of Idaho, County of Idaho

Subscribed, sworn to and acknowledged before me this 11 day of June 2020

My commission expires: 11/01/2025

Notary Public in and for the State of ID

MARYANN HEWSON  
COMMISSION NO. 20192279  
NOTARY PUBLIC  
STATE OF IDAHO

Pursuant to 43 U.S.C. 1212 and 18 U.S.C. Section 1001, the filing or recording of a false, fictitious, or fraudulent document with the Bureau of Land Management may result in a fine of up to \$250,000, a prison term not to exceed five years, or both. This information is being collected to enable BLM to determine which claims their owner(s) wish to continue to hold under applicable federal statute. A response is required to obtain a benefit in accordance with Section 314 of the Federal Land and Policy Management Act of 1976, as amended, 43 U.S.C. 299, and 30 U.S.C. 28f-k, as amended. This authority to collect personal information may be found in DOI Privacy Act System Notice LLM-32. The name and address are required for filing and retrieval purposes. Additional authority: 43 U.S.C. 1601, 43 U.S.C. 1701, and 42 U.S.C. 4601.

**SCHEDULE "B"**

**SHARE CONSIDERATION**

1224704 B.C. LTD.	100,000 common shares of the Purchaser
LY CHIN VONGVILAY	1,500,000 common shares of the Purchaser
1061437 B.C. LTD.	500,000 common shares of the Purchaser
CHRISTOPHER PAUL	500,000 common shares of the Purchaser